PROFESSOR [illegible]

LIFE [illegible]

[illegible]

GUILBAULT'S
BOTANIC AND ZOOLOGICAL GARDEN!

OPEN EVERY DAY!

ENTRANCE,

Upper St. Lawrence Street, or Upper St. Urbain Street,

NEAR THE NUNNERY.

—o—

This establishment contains a delightful Promenade and Lawn, Gymnasium, (one of the most complete,) Tight Rope, Quoit Ground, Aerial Swing, Dancing Hall, and a variety of other Amusements.

THE MUSEUM

Contains a very large Collection of Curiosities, &c.

THE MENAGERIE

Is one of the largest Collections in America of LIVING WILD ANIMALS, RARE BIRDS, and FREAKS OF NATURE.

ALSO,

A GIGANTIC BUILDING,

200 feet by 60 feet, for Skating in Winter, and Circus, Concert, Pic-Nic, Ball, and Gymnasium in Summer, &c., &c.

A large Assortment of Fruit and Forest Trees, Ornamental Plants, Dahlias, Roses, Poultry, Birds, Animals, &c., always on hand, for sale.

J. E. GUILBAULT, *Manager*.

THOMAS MUSSEN,

257 and 259 NOTRE DAME ST., corner of St. Lambert,

MONTREAL,

IMPORTER OF

British, India, and French Goods, Carpetings, Rugs, Druggets, Reps, Damasks, Trimmings, Tassels for Curtains, and small Wares,

WHOLESALE AND RETAIL.

rish Tabinets, plain and watered,
ilks, } In all varieties,
atins, }
Damasks, }
Ribbons, }
Embroidered Goods of every description,
Mourning do do,
Ladies', Gents', and Children's Silk, Cotton and Woollen Hosiery,
Gents' Silk, Cotton, Merino, and Lamb's Wool Shirts and Drawers,
Ladies' and Children's Under Dresses,
Ladies', Gents', and Children's Kid Gloves, Silk, Thread, Cloth, Cashmere,

Embroidered and Plain French Lawn Handkerchiefs,
Damask Table Linen and Napkins,
Family Linen, Linen Sheeting,
Huckaback,
Diapers,
Shawls in all varieties,
French Merinos,
Cobourgs,
Mousselines de Laine,
Cloths, Cassimeres, Tweeds and Vestings,
Printed Muslins and Cambrics,
Laces in all varieties,
Colored Table Covers, etc., etc.

CANADA

LOOKING-GLASS AND PICTURE-FRAME

MANUFACTORY,

Mantel and Pier Mirrors. Console Glasses and Tables. Window Cornices.

PORTRAIT AND PICTURE FRAMES, &c., &c.

A. J. PELL,

IMPORTER OF BRITISH PLATE GLASS,

76 and 78 Great St. James Street, Montreal.

Every description of GILT MOULDINGS kept on hand, to suit the Wholesale Trade, to whom a liberal discount is made.

Picture Framers, Stationers, Booksellers, &c., doing Picture Framing, will find it greatly to their advantage to call and examine. Photographers supplied with Oval Frames.

CHARLES STORER,

JAPANNER,

No. 22 Hospital Street, Montreal.

BRONZING, GILDING, SIGN AND ORNAMENTAL

PAINTING

IN ALL ITS BRANCHES.

C. S. WOULD CALL ATTENTION TO HIS

JAPANNED SIGNS,

AN ELEGANT AND DURABLE ARTICLE.

☞ Every description of LETTERING done in the most tasty and durable manner, and at prices to ensure satisfaction.

Tea Urns and Statuettes Rebronzed.

☞ A call most respectfully solicited.

M. WARREN,

480 ST. MARY STREET, MONTREAL,

DEALER IN

Old Iron, Copper, Brass, Pewter,

ZINC, LEAD, GLASS, &c.;

ALSO ALL KINDS OF

PAPER STOCK AND WOOLLEN RAGS.

The Highest Prices Paid.

—o—

COAL OIL AND LAMPS,

WHOLESALE AND RETAIL.

BOOK AND JOB PRINTING.

Book Work,	Bank Forms,	Receipts,
Pamphlets,	Insurance Forms,	Catalogues,
Periodicals,	Railway Forms,	Cards,
Prices Current,	Legal Forms,	Funeral Letters,
Prospectuses,	Bills of Lading,	Hand Bills,
Circulars,	Way Bills,	Posting Bills,

And every other description of PLAIN and FANCY PRINTING executed with the utmost despatch, and at the

VERY LOWEST PRICES.

BLANK ACCOUNT BOOKS,

Ledgers, Journals, Cash Books, Day Books,

OF THE FOLLOWING, AND ALL OTHER SIZES, MADE TO ORDER:

Imperial,....14½ × 21 inch.	Royal, ...11 × 18 inch.	Demy, ...9½ × 14½ inch.
Super Royal, 12 × 13 inch.	Medium,...10½ × 16½ inch.	Foolscap,....7½ × 12½ inch.

BOUND IN CALF, (with or without Russia Bands,) VELLUM, OR BASIL.

RULING TO ANY PATTERN REQUIRED.

BOOKS PAGED BY MACHINERY.

Indices Bound with the Books, or furnished loose as may be required.

Bill Books, Letter Books, Invoice Books, Guard Books, Policy Books, Account Current Books, Sales Books, Contract Books, Bankers' Pass Books, Merchants' Memorandum Books, &c., &c., made to any Pattern.

PUBLIC RECORD OFFICE CANADA.

ENLARGEMENT OF PREMISES.

THE undersigned has greatly enlarged and otherwise improved his premises, which he has adapted, in every respect, for carrying on an extensive Book and Job Printing and Blank Book Manufacturing business. The Compositors' Rooms are well stocked with a large variety of Plain and Fancy Types, embracing the newest designs. The Establishment is furnished with twelve Steam Printing Presses, nine Steam Smashing, Sawing, Cutting, Stamping and Hoisting Machines, six Hydraulic and Hand Presses, together with Ruling, Backing and Paging Machines, all in thorough working order, which enables him to turn out large quantities of work at very short notice. 150 persons are employed in this Establishment.

Country Orders for Printing and Blank Books carefully attended to, and work dispatched by the safest and cheapest modes of conveyance.

JOHN LOVELL,
BOOK AND JOB PRINTER, AND BLANK BOOK MANUFACTURER.

Montreal, June, 1866.

MO

ALPH

Subscrib

MACKAY'S

MONTREAL DIRECTORY,

FOR 1866-67:

CONTAINING AN

ALPHABETICAL DIRECTORY OF THE CITIZENS,

AND A

STREET DIRECTORY;

WITH

Subscribers and Advertisers Classified Business Directories,

AND A

MISCELLANEOUS DIRECTORY.

PUBLIC RECORDS CANADA. OFFICE.

CORRECTED TO 21ST JUNE, 186[illegible]

Montreal:
PRINTED AND PUBLISHED BY JOHN LOVELL,
ST. NICHOLAS STREET.

F 5449
M6
A27
fol.
1866/67

9873

CONTENTS.

	PAGE
Addenda	2
Alphabetical Directory of the Citizens,	71–31
Business Classified Directory of Advertisers,	17–2
Business Classified Directory of Subscribers,	29–6
Index to Advertisers Names,	1
Index to Advertisers Business,	1
Index to Subscribers Business,	27–2
Index to Street Directory,	67–7
Index to Miscellaneous,	65–6
Miscellaneous Directory of Banks, Benevolent and Religious Societies, Churches, Corporation, Military, Militia, Newspapers, Post Office, Railways, Steamers, &c., &c.,	411–48
Preface,	1
Street Directory,	317–41
Street Index, including Avenues, Squares, Terraces, Places, Lanes, &c.	67–7

MEILLEUR & CO.,

(Successors to RODDEN & MEILLEUR,)

MANUFACTURERS AND DEALERS IN

STOVES, TINWARE,

AND

IRON HOUSE-FURNITURE,

REMOVED FROM GREAT ST. JAMES STREET, TO

526 CRAIG ST., between Place D'Armes Hill and St. Lawrence Main St.,

MONTREAL.

Cooking, Parlor, and Hall Stoves,

EUROPEAN KITCHEN RANGES, FAMILY AND HOTEL SIZES; MARBLEIZED SLATE MANTEL PIECES AND GRATES, IRON BEDSTEADS, CRIBS, CRADLES, HALL CHAIRS, HAT, COAT, AND UMBRELLA STANDS, IRON GARDEN FURNITURE, FOUNTAINS, VASES, CHAIRS, SETTEES, SUMMER HOUSES, ETC., ETC.

IRON RAILINGS,

Wire, Wrought Iron and Ornamental Cast Iron Railings and Gates for Cemeteries, Fronts of Houses, Balconies, Desks, Counters, etc.

REFRIGERATORS,

ICE CHESTS AND WIRE MEAT SAFES

OF THE LATEST AND MOST APPROVED PATTERNS.

Tinsmiths, Stovemen, and Painters sent out to execute all orders in their respective branches.

Montreal Transcript.

The DAILY TRANSCRIPT, the cheapest and most largely circulated Morning Paper Published in Montreal,—second to no Journal in the Province either in character or appearance.

ANNUAL SUBSCRIPTION, $5.00.

The WEEKLY TRANSCRIPT, which has a circulation throughout almost every City and Town in Lower and Upper Canada, issued in quarto form, contains a large amount of matter in a readable and convenient shape, comprising a complete Summary of the week's news, as well as interesting selections for the Home Circle.

SUBSCRIPTION, $1.00 PER ANNUM.

No pains or expense is spared to make the TRANSCRIPT a thoroughly reliable exponent of Political and Commercial Affairs, and a channel for all intelligence that can interest or benefit the community.

GIBSON & McGRATH,
Publishers.

JOHN LOVELL, *Printer.*
ST. NICHOLAS STREET,
Montreal, 20th June, 1866.

PREFACE.

The PUBLISHER herewith presents the MONTREAL DIRECTORY for 1866–7, which he has no doubt will be found as nearly correct as it is possible to make a work of this character. To this end neither labor nor expense has been spared. In addition to great care being taken in the collection of the material for the Book, any portion of it, of the correctness of which there was the smallest doubt, has been most carefully revised. The agents state that in some cases a feeling of annoyance was exhibited by individuals who were called upon a second time for information. Were it not necessary, the Publisher would certainly not have inflicted the additional trouble on the persons referred to, nor the additional expense upon himself.

The Publisher is exceedingly gratified in being able to offer on this occasion the STREET DIRECTORY, which it was feared would have had to be abandoned on account of the expense attending it. The mere mention of the fact to the Subscribers, however, that it could be retained at a small individual expense, was quite sufficient—the additional charge being freely agreed to: indeed, instead of as injuriously affecting the circulation, the number of copies subscribed for during the present year far exceeds that of any preceding issue. Whether this be owing to an increase in our population or not, it is impossible to say. One thing is, however, certain, that the number of names in the Directory for the present year has been considerably augmented, the numbers being

In Directory for 1865–6 - - - - - - - -	18,500
In Directory for 1866–7 - - - - - - -	19,500

being an excess of 1000 names over the number contained in last year's Book.

The MISCELLANEOUS DIRECTORY has been very carefully prepared, and rendered as complete as possible. In it will be found full particulars concerning our Banks, Benevolent and Religious Societies, Churches, Corporation, Military, Militia, Newspapers, Post Office, Railways, Steamers, &c.

JOHN LOVELL.

St. Nicholas Street,
MONTREAL, 21*st June*, 1866.

INDEX TO ADVERTISERS NAMES.

Advertisers in the MONTREAL DIRECTORY *will be CLASSIFIED under the various departments of business in which they may be engaged.*

PAGE

Adams C. K. 485
Ætna Life Insurance Company. *Top lines of Street Directory.*
Anderson John, & Co. 512
Angus & Logan 501
Bartley W. P., & Co. 489
Beliveau Louis J., & Co. 493
Bonner Isaac 509
Bourret & Comte 64
Brahadi A. 496
British American varnish works 515
Brown & Childs 483
Brush George 97
Buchanan James 98
Campbell J., & Co. 508
Campbell R., & Co. *Top lines Alphabetical Directory.*
Christie William 507
Clarke W. R. 488
Colonial Life Assurance Company. See Standard Life Ass. Co. ..... *Inside back Cover.*
Commercial Union Assurance Company 113
Coo George 500
Currie W. & F. P., & Co. 504
Curry W. A. 122
Cuthbert R., & Son 503
Dalton William 482
Dangerfield William 483
Darling & Brady 508
Davidson & Co. 486
Dennie Mrs. 501
Devins & Bolton ..... *On Cover.*
Dufresne, Gray & Co. 487
Dun, Wiman & Co 458
Dunlop & O'Brien 141
Edson Hiram 497
European (Life and Guarantee) Assurance.. *Inside back Cover.*
Evans Brothers 515
Evans & Evans 504
Evans William 481
Fitts C., & Co. 484
Forsyth Robert 481
Fouilloux Louis 492
Fraser Francis 153
Gardner Robert 503
Garth Charles 505
Gibson & McGrath 114
Gill & Geen 485
Gillespie, Moffatt & Co. 261
Gordon Alex., & Co. 505
Gordon Mrs. Alex. 199
Graham Robert 515
Gross Ferdinand 64
Guilbault J. E. 4

PAGE

Hagar G., & Co. 493
Haines Thomas A. 481
Hearn Charles 484
Henderson William 499
Hendery R. 501
Hill C. 482
Hill's Circulating Library 482
Imperial Fire Insurance Co. 315
Ives & Allen 494
Jamieson R. C., & Co. 515
Jaques, Tracy & Co. 509
Jones Russell 491
Kearney & Brother 506
Kershaw & Edwards 15
Lamere J. B. 510
Lamplough & Campbell 486
Laurie A., & Co. 488
Lawes William 200
Legge C., & Co. 488
Life Association of Scotland ..... *Inside Cover*
Little W. A. 498
Liverpool & London & Globe Insurance Company *On Cover*
London and Lancashire Insurance Company. *Foot lines Alphabetical Directory.*
Longmoore M., & Co. 277
Lovell John 121
Lymans, Clare & Co. 212
Mathewson John, & Son 508
May S. H., & Co. 8
McArthur John, & Son 502
McGarvey Owen 492
McGauvran J. W., & Co. 490
McIver & Co. 496
McKenna Thomas 506
McLean Donald, & Co. 497
McMillan & Carson 508
Meilleur & Co. 11
Mercantile Agency 458
Merry W. A. 490
Middleton Wm., & Co. 232
Miller Adam, jun. 482
Miller Robert 235
Milloy Alexander 278
Molson John H. R., & Bros. 237
Montreal & Ottawa Forwarding Co. 509
Montreal Telegraph Company.. 241
Montreal Transcript 114
Morgan Henry, & Co. 516
Morland, Watson & Co. 113
Musson Thomas 5
Nelson Charles 495
Nelson, Wood & Co. 485

PAGE

Nichols Charles ..... 50[illegible]
Nicholson Robert ..... 48[illegible]
North British and Mercantile Insurance Co. ..... *On Cover*
O'Keane J., & Co. ..... 50[illegible]
Ottawa River Navigation Co. .. 51[illegible]
Park J. C. ..... 50[illegible]
Parker A. Davidson ..... [illegible]
Pell A. J. ..... [illegible]
Perrault Elie ..... 50[illegible]
Phœnix Fire Insurance Company of London ..... 2[illegible]
Picault Dr., & Son ..... 48[illegible]
Plunkett & Brady ..... 48[illegible]
Pringle Thomas ..... 50[illegible]
Public Laundry ..... 28[illegible]
Ramsay A., & Son ..... [illegible]
Ramsay Wm. M. ..... 51[illegible]
Rawlings Edward ..... 51[illegible]
Reed & Childs ..... 48[illegible]
Reed G. W., & Co. ..... 51[illegible]
Richardson Isaac A. ..... 50[illegible]
Richelieu Co's line of Steamers 51[illegible]
Rintoul Brothers ..... 31[illegible]
Roberts & Reinhold ..... 27[illegible]
Rodden W., & Co. ..... 51[illegible]
Ross John ..... 50[illegible]
Ross P. S., & Bro. ..... 50[illegible]
Royal Mail Line of Steamboats 27[illegible]
Ryan C. ..... 51[illegible]
Sadlier D. & J., & Co. ..... 48[illegible]
Sancer & Frère ..... 48[illegible]
Savage & Lyman ..... 28[illegible]
Scottish Provincial Assurance Company ..... [illegible]
Shepherd R. W. ..... 51[illegible]
Simpson & Bethune. *Foot lines Alphabetical Directory.*
Simpson Mrs. ..... 1[illegible]
Sincennes & McNaughton ..... 51[illegible]
St. Julien Madam ..... 28[illegible]
Standard Life Assurance Company ..... *Inside back Cover*
Storer Charles ..... [illegible]
Street John ..... 51[illegible]
Swinburne George ..... 51[illegible]
Thomson Francis ..... 48[illegible]
Tranchemontagne J. G. ..... 51[illegible]
Tucker S., & Son ..... 48[illegible]
Usherwood Joseph ..... 50[illegible]
Walker J. H. ..... 49[illegible]
Walton Mrs. Catherine ..... 48[illegible]
Wardlaw P. ..... *Inside Cover*
Warren H. B. ..... 51[illegible]
Warren M. ..... [illegible]
Wilkes Robert ..... 51[illegible]

KERSHAW'S PATENT

Fire and Burglar Proof

Non-conducting 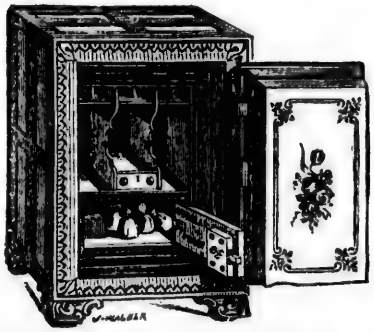 and Vaporizing

FIRE PROOF SAFES.

WARRANTED TO BEAR

24 Hours' exposure to red heat,

Regulated to 1,000 degrees Fahrenheit, without injury to Books and Papers,

AND

KERSHAW'S NEW PATENT

Crystallized Steel Burglar Proof Safes, and Fire and Burglar Proof Safes combined.

To this latter class of Safes we would invite particular attention. Such Safes have now become indispensable in consequence of the fact that the ordinary Fire Proof Safes in common use will not resist an expert robber, and about an hour in a fire renders them decidedly unsafe depositories for valuables. A full assortment in stock.

KERSHAW & EDWARDS,

MANUFACTURERS AND PROPRIETORS,

WAREROOMS, 139, 141 and 143 St. Francois Xavier Street,

MONTREAL.

INDEX TO ADVERTISERS BUSINESS.

PAGE

Account Book Manufacturers .. 17
Accountant 17
Agencies 17
Agricultural Implements 17
Ales and Porter 17
Atmospheric Oxygenation 17
Axe Manufacturers 17
Bakers 17
Bank Safes 17
Barometers and Thermometers. 17
Baskets 17
Beef spiced 17
Benzole 17
Berlin Wools 17
Blacking 17
Blacksmith 17
Blank Books 17
Boiler Makers 17
Bookbinders 17
Booksellers and Stationers 17
Boot Tree and Last Makers 17
Boots and Shoes 17
Botanical and Zoological Garden 18
Brassfounders and Finishers ... 18
Brewers and Distillers 18
Brokers 18
Bronzing and Gilding 18
Builders' Hardware 18
Burglar Proof Safes 18
Butcher and Packer 18
Cabinetmakers & Upholsterers .. 18
Calcined Plaster 18
Canadian Inland Navigation Company 18
Candle Manufacturers 18
Carpenters and Joiners 18
Carpets and Oil Cloths 18
Carver and Gilder 18
Cement 18
Chemists and Druggists 18
Children's Carriages 18
Circulating Library 18
Civil Engineers 18
Clocks 18
Clothiers and Outfitters 18
Coal Dealers 18
Coal Oil and Lamps 18
Combs 18
Commission Agents 18
Commission Merchants 18
Cooking Ranges 18
Copperplate Printers 18
Coppersmiths 18
Corn Brooms 18
Cracker and Biscuit Bakers 18
Curer of Hams, Tongues, &c ... 18
Curtains 18
Custom House Agents 19
Cutlery 19
Distillers 19
Drain Pipes 19
Dressing Cases 19
Drug and Spice Mills 19
Druggists, Wholesale 19
Dry Goods, Wholesale 19
Dry Goods, Wholesale and Retail 19
Dye Stuffs 19
Electrotypers 19
Embroidery 19
Engineers 19
Engravers and Designers 19
Engravings and Photographs .. 19
Estate Agent 19
Fancy Goods 19
Fire Proof Safes 19
Floor Oil Cloths 19
Flowers, Ribbons, &c 19
Forwarding Agents 19

PAGE

Founders Materials 19
Foundries 19
Furniture 19
Furs 19
Garden Tools 19
Gasfitters 19
General Agents 19
Gilt Mouldings 19
Glass Window 19
Gold and Silver Leaf 20
Guano 20
Guilbault's Garden 20
Hams and Bacon 20
Hardware, Wholesale 20
Hardware, Wholesale and Retail 20
Hats, Caps and Furs 20
Hides 20
Hollow Ware 20
Horse shoer 20
Hosiery and Gloves 20
Hotel 20
House and Estate Agent 20
House Furnishings 20
Hydrometers 20
Ice 20
Indian Curiosities 20
Inland Steamboat Companies .. 20
Insurance Offices 20
Iron and Tin Plate Workers ... 20
Iron Furniture, Railing, &c 20
Iron, Steel, &c., Wholesale 20
Iron, Steel, &c., Wholesale and Retail 20
Iron Work 20
Japanners and Bronzers 20
Japans and Varnishes 21
Jewellery 21
Ladies' Linen Collars and Cuffs 21
Ladies' Underclothing 21
Lamps, Lamp Oils, &c 21
Land Plaster 21
Lasts 21
Laundry 21
Lead, Pewter and Zinc 21
Leather 21
Linseed Oil 21
Lithographers 21
Looking Glasses 21
Lovell's Series of School Books. 21
Lumber 21
Machinists 21
Mantles, Dresses and Shawls, .. 21
Manufacturers 21
Map Mounting 21
Marble and Granite 21
Matches 21
Mathematical Instruments 22
Measurers 22
Mercantile Agency 22
Merchant Tailors 22
Milliner and Dressmaker 22
Millinery 22
Millwrights 22
Mirrors, Mantel and Pier 22
Newspaper 22
Newspaper and periodical agents 22
Oil Cake 22
Oil Cloths 22
Oil Manufacturers 22
Old Iron, Copper, Brass, &c 22
Opera and Marine Glasses 22
Optician 22
Ornamental Painting 22
Ottawa River Navigation Company 22
Packing Box Manufacturers 22
Paints, Oils, &c 22
Painters' Brushes and Tools 22
Painters' House and Sign 22

PAGE

Paper Hanger 22
Paper Hangings 22
Papermaker 22
Paper Stock and Woollen Rags 22
Papers, Printing and Writing .. 22
Patent Agents 22
Patent Medicines 22
Pickles, Sauces, &c 22
Picture Frames 22
Plated and Japanned Goods 22
Plate Glass 22
Pleasure Garden 22
Plumbers 22
Printer, Book and Job 23
Produce 23
Publishers 23
Pumps, Steam and Hand 23
Rags 23
Real Estate Agents 23
Refrigerators, Baths, &c 23
Richelieu Navigation Company 23
Roofers 23
Royal Mail Through Line 23
Saddlers' Furnishings 23
Safes, Fire and Burglar Proof .. 23
Saw and Planing Mill 23
Scale Manufacturers 23
School Book Publishers 23
Schools, Academies and Seminaries 23
Seeds, Garden and Field 23
Sheffield Goods 23
Ship Bread and Biscuits 23
Ship Chandlers 23
Shipping Agents 23
Shirts, Collars, Fronts, &c 23
Shoe Findings 23
Sign and Ornamental Painters. 23
Silks, Satins, etc 23
Silver Platers 23
Silver, Tea and Coffee sets 23
Slates Roofers, and Dealers 23
Soap & Candle Factories 23
Spirit Merchants 23
Stationers 23
Stationers, Wholesale 24
Steam Engines 24
Steam Fitters 24
Stereotypers 24
Stoves, Parlor and Cooking 24
Sugar Refiners 24
Sugars and Syrups 24
Superphosphate of Lime 24
Surgical Instruments 24
Syringes, and India Rubber Goods 24
Tanners 24
Telegraph Company 24
Threads 24
Tin, Sheet Iron, &c 24
Tin Ware 24
Toys 24
Truss Manufacturer 24
Tubes, Iron Tin and Glass 24
Tug Steamers 24
Upholsterers 24
Varnish, Putty, Glass, &c 24
Veterinary Surgeon 24
Vinegars 24
Warehousemen 24
Watch Case Maker 24
Watch Tools and Materials 24
Watches, Clocks, &c 24
Window Shades 24
Wood Engraver 24
Woodenware 24
Woodyards 24
Wool 24
Working Jeweller 24

ADVERTISERS BUSINESS

CLASSIFIED DIRECTORY.

Account Book Manufacturers.

Angus & Logan, 354 St Paul..... 501
Lovell John, 23 St Nicholas..... 7
Miller Robert, 79 St François Xavier..... 235

Accountant.

Curry Wm. A., 84 Gt St James..... 122

Agencies.

Anderson John, & Co., ship and insurance, 411 St Paul 512
Davidson & Co., for Mintorn's wax and colors for making wax flowers, Dupé's perfumery, Reeve's Ambrosia, &c., 133 Gt St James, and 302 Notre Dame..... 486
Devins & Bolton, for Louis Berger & Co.'s French medicinal preparations, Bristol's sarsaparilla, Murray & Lanman's Florida water, Hostetter's stomach bitters, Carey's cathartic candies, &c., Notre Dame, next the Court house..... *On cover*
Evans & Evans, for Hare's paints and colors, and Curtis's and Harvey's powder, &c., 7 Custom house sq 504
Fraser Francis, for manufacturers, 28 St Sulpice 153
Gardner Robert, for Wadman's patent Coal Sifter, Galpey's patent self-feeding saw, and Moody's flax machines, 54 Nazareth..... 503
Hagar George, & Co., for P. P. Stewart's cooking stoves, Sanford's challenge range, Stanley's patent hoisting machines, Herring's patent safes, &c., 520 St Paul..... 493
Haines Thomas A., for John F. Brigg & Co., Huddersfield, England, Port Hope woollen mills, and for Thomas Durham, Boston, Mass., batts and wadding, 466 St Paul..... 481
Kearney & Brother, Leffingwell's patent, premium, gas-saving governor, 4 Dollard..... 506
Miller Robert, for Lovell's Series of School books, W. Barber, Brothers' wall papers, Squier & Co.'s straw boards and wrapping papers, Walkden & Co.'s inks, Pennsylvania slates, &c., 79 St François Xavier..... 235
Milloy Alexander, for Royal Mail Through Line, 73 Gt St James..... 278
Morland, Watson & Co., for the Commercial Union Assurance Co., 385 St Paul..... 113
Ramsay A., & Son, for Haineman & Negbaur's colors, Jos. Lane & Son, varnishmakers, Birmingham and the Lennox Plate Glass Co., 37 Recollet..... 8

Agricultural Implements.

Beliveau L. J., 297 and 299 St Paul..... 493
Evans William, over St Anns market..... 481

Ales and Porter.

Molson John H. R., & Bros., 222 St Mary and St Bonaventure, cor Cemetery..... 237

Atmospheric Oxygenation.

Fouillaux Louis, 487 Craig..... 492

Axe Manufacturers.

Morland, Watson & Co., St Gabriel locks, office 387 St Paul..... 113

Bakers.

Fitts C., & Co., 57 St Joseph..... 484

Bank Safes.

Hagar George, & Co., 520 St Paul..... 493
Kershaw & Edwards, 139 St François Xavier. 15

Barometers and Thermometers.

Hearn Charles, 242 Notre Dame..... 484
Savage & Lyman, 271 Notre Dame..... 283

Baskets.

Adams C. K., 447 St Paul..... 485
Nelson Wood, & Co., 29 St Peter..... 485

Beef Spiced.

Buchanan James, Glasgow ham warehouse, 30 Victoria sq..... 98

Benzole.

Sancer & Frère, cor St Paul and St Gabriel... 495

Berlin Wools.

Miller Adam, jun., 33 Bleury..... 482
Walton Mrs. Catherine, 127 Gt St James..... 481

Blacking.

Adams C. K., 447 St Paul..... 485
Nelson Wood, & Co., 29 StPeter..... 485

Blacksmith.

Gardner Robert, 48 to 54 Nazareth..... 503

Blank Books.

Lovell John, 23 St Nicholas..... 7
Miller Adam, jun., 33 Bleury..... 482
Miller Robert, 79 St François Xavier..... 235
Sadlier D. & J., & Co., cor Notre Dame and St François Xavier..... 483

Boiler Makers.

Bartley W. P., & Co., Mill..... 489
Brush George, Eagle foundry, 34 King..... 97

Bookbinders.

Hill C., 134 Gt St James n Ottawa hotel..... 482
Miller Robert, 79 St François Xavier..... 235

Booksellers and Stationers.

Dalton William, cor Craig and St Lawrence... 482
Hill C., 134 Gt St James n Ottawa hotel..... 482
Miller Adam, jun., 33 Bleury..... 482
Miller Robert, 79 St. François Xavier..... 235
Sadlier D & J., & Co., cor Notre Dame and St François Xavier..... 483

Boot Tree and Last Makers.

Reed & Childs, 112 Queen :..... 498

Boots and Shoes.

Brown & Childs, (wholesale) Lemoine cor St. Peter..... 483
Dangerfield William, Cathedral Block, 275 Notre Dame..... 483

Botanical and Zoological Garden.

Guilbault J. E., manager, 590 St Lawrence.... 4

Brassfounders and Finishers.

Cuthbert R., & Son, 145 Prince..... 503
Gardner Robert, 54 Nazareth..... 503
Garth Charles, 536 to 542 Craig..... 505
Richardson Isaac A., 34 St Lambert..... 506

Brewers and Distillers.

Molson John H. R., & Brothers, 222 St Mary and St Bonaventure cor Cemetery..... 237

Brokers.

Anderson John, & Co., 411 St Paul..... 512
Bourret & Comte, 6 St Sacrament..... 62

Bronzing and Gilding.

Storer Charles, 22 Hospital..... 6

Builders' Hardware.

Beliveau L. J., & Co., 297 and 299 St Paul..... 493
Hagar Geo., & Co., 520 St Paul..... 493
Nelson Charles, 267 Notre Dame..... 495
Rodden William, & Co., 118 Gt St James..... 513
Sancer & Frère, 283 St Paul cor St Gabriel.... 495

Burglar Proof Safes.

Kershaw & Edwards, 139 St François Xavier.. 15

Butcher and Packer.

Nicholson Robert, 17 and 18 St Anns market... 484

Cabinetmakers and Upholsterers.

Jones Russell, 603 Craig..... 491
McGarvey Owen, 7, 9 and 11 St Joseph..... 492

Calcined Plaster.

Lymans, Clare & Co., 384 and 386 St Paul.... 212

Canadian Inland Navigation Company.

Royal Mail Through Line.

Milloy Alexander, agent, 73 Gt St James..... 278

Candle Manufacturers.

Christie William, 516 Craig..... 507
Darling & Brady, 96 St Charles Borromée..... 508
Mathewson John, & Son, cor Inspector and College..... 508

Carpenters and Joiners.

Gill & Geen, 26 St Bonaventure..... 485
Thomson Francis, 37 St Antoine..... 485

Carpets and Oil Cloths.

Campbell R., & Co., 101 Gt St James. *Top lines of Alphabetical Directory*
Mussen Thomas, 257 Notre Dame..... 5

Carver and Gilder.

Pell A. J., 78 Gt St James..... 5

Cement.

Currie W. & F. P., & Co., 100 Grey Nun,..... 504
Lymans, Clare & Co., 384 and 386 St Paul.... 212

Chemists and Druggists.

Davidson & Co., 133 Gt St James..... 486
Devins & Bolton, 193 Notre Dame..... *On cover*
Lamplough & Campbell, Apothecaries' hall, 265 Notre Dame..... 486
Lymans, Clare & Co., 384 and 386 St Paul..... 212
Picault Dr., & Son, 76, 78 and 80 Notre Dame. 486

Children's Carriages.

Adams C. K., 447 St Paul..... 485
Nelson, Wood & Co., 29 St Peter..... 485

Circulating Library.

Hill C., 134 Gt St James n Ottawa hotel..... 482

Civil Engineers.

Forsyth Robert, 552 William..... 481
Legge Charles, & Co., 48 Gt St James..... 488
Plunkett & Brady, 67 Gt St James..... 490

Clocks.

Adams C. K., 447 St Paul..... 485
Nelson, Wood & Co., 29 St Peter..... 485
Savage & Lyman, 271 Notre Dame..... 289
Wilkes Robert, 441 St Paul..... 514

Clothiers and Outfitters.

Campbell John, & Co., 142 Gt St James..... 508
McMillan & Carson, 148 McGill..... 508
Morgan Henry, & Co., Colonial house, 155 Gt St James cor Victoria sq..... 516

Coal Dealers.

Anderson John, & Co., 411 St Paul..... 512
Evans Bros., cor Craig and Victoria sq..... 515
Graham Robert, Craig cor St Hubert..... 515
Middleton William, & Co., 219 Wellington and 17½ Lemoine..... 222

Coal Oil and Lamps.

Middleton William, & Co., 219 Wellington and 17½ Lemoine..... 222
Sancer & Frère, 283 St Paul..... 496
Warren M., 480 St Mary..... 9

Combs.

Adams C. K., 447 St Paul..... 485
Nelson, Wood & Co., 29 St Peter..... 485
Wilkes Robert, 441 St Paul..... 514

Commission Agents.

Fraser Francis, 28 St Sulpice..... 152
Merry W. A., 307 Commissioners..... 490

Commission Merchants.

Anderson John, & Co., 411 St Paul..... 512
Bourret & Comte, 6 St Sacrament..... 64
Fraser Francis, hardware, 28 St Sulpice..... 153
Haines Thomas A., 466 St Paul..... 481
Jaques, Tracy & Co., produce, 106 Common.. 509
Middleton Wm., & Co., 219 Wellington and 17½ Lemoine..... 222

Cooking Ranges.

Ives & Allen, 118 to 122 Queen..... 494

Copperplate printers.

Dunlop & O'Brien, 32 Gt St. James..... 141
Little W. A., 431 Notre Dame..... 490
Roberts & Reinholds, 15 Place d'Armes chambers, 13 Place d'Armes..... 273

Coppersmiths.

Garth C., 536 to 542 Craig..... 505
Richardson Isaac A., 34 St Lambert..... 506
Ross John, 85 Fortification lane..... 508

Corn Brooms.

Adams C. K., 447 St Paul..... 485
Nelson Wood, & Co., 29 St Peter..... 485

Cracker and Biscuit Bakers.

Fitts C., & Co., 57 St Joseph..... 484

Curer of Hams, Tongues, &c.

Buchanan James, Glasgow ham warehouse, 30 Victoria sq..... 99

Curtains.

Campbell R., & Co., 101 Gt St James. *Top lines of Alphabetical Directory.*
Mussen Thomas, 257 Notre Dame..... 5

Custom House Agents.

Merry W. A., 307 Commissioners..... 490
Bourret & Comte, 6 St Sacrement..... 64

Cutlery.

Beliveau L. J., & Co., 297 and 299 St Paul..... 493
Fraser Francis, 28 St Sulpice..... 153
Nelson Charles, 267 Notre Dame..... 495
Savage & Lyman, Cathedral block, 271 Notre Dame..... 283
Wilkes Robert, 441 St Paul..... 514

Distillers.

Molson J. H. R., & Brothers, 222 St Mary and St Bonaventure cor Cemetery..... 237

Drain Pipes.

Currie W. & F. P., & Co., 100 Grey Nun..... 504

Dressing Cases.

Savage & Lyman, Cathedral block, 271 Notre Dame..... 283

Drug and Spice Mills.

Lymans, Clare & Co., 384 and 386 St Paul..... 212

Druggist, Wholesale.

Lymans, Clare & Co., 384 and 386 St Paul..... 212

Dry Goods, Wholesale.

Laurie A., & Co., 380 St Paul..... 488

Dry Goods, Wholesale and Retail.

Clarke W. R., 186 McGill..... 488
Dufresne, Gray & Co., 454 Notre Dame..... 487
Morgan Henry, & Co., Colonial house, 155 Gt St James cor Victoria sq..... 516
Mussen Thomas, 257 Notre Dame..... 5

Dye Stuffs.

Davidson & Co., 133 Gt St James..... 486
Devins & Bolton, 193 Notre Dame. *On cover.*
Lamplough & Campbell, 265 Notre Dame..... 486
Lymans, Clare & Co., 384 and 386 St Paul..... 212
Picault Dr., & Son, 76, 78 and 80 Notre Dame.. 486

Electrotypers.

Hendery R., & Co., 590 Craig..... 501

Embroidery.

Walton Mrs. Catherine, 127 Gt St James..... 481

Engineers.

Bartley W. P., & Co., Mill..... 489
Forsyth Robert, 552 William..... 481
Gardner Robert, 54 Nazareth..... 503
Legge Charles, & Co., 48 Gt St James..... 488
Plunkett & Brady, 67 Gt St James..... 490
Pringle Thomas, 527 St Joseph..... 500

Engravers and Designers.

Dunlop & O'Brien, 32 Gt St James..... 141
Little William A., 481 Notre Dame..... 498
Roberts & Reinhold, 13 Place d'Armes..... 273
Walker J. H., 1 Place d'Armes chambers, 13 Place d'Armes..... 490

Engravings and Photographs.

Hill C., 134 Gt St James, n Ottawa hotel..... 482
Sadlier D. & J., & Co., Notre Dame cor St François Xavier..... 483

Estate Agent.

Curry William A., 84 Gt St James..... 122

Fancy Goods.

Adams C. K., 447 St Paul..... 485
Dalton William, cor Craig and St Lawrence.. 482
Miller Adam, jun., 33 Bleury..... 482
Nelson, Wood & Co., 29 St Peter..... 485
Park J. C., 214 McGill..... 501
Savage & Lyman, Cathedral block, 271 Notre Dame..... 283
Walton Mrs. C., 127 Gt St James..... 481
Wilkes Robert, 441 St Paul..... 514

Fire Proof Safes.

Hagar George, & Co., 520 St Paul..... 493
Kershaw & Edwards, 139 St François Xavier.. 15

Floor Oil Cloths.

Campbell R., & Co., 101 Gt St James. *Top lines of Alphabetical Directory*.....
Mussen Thomas, 257 Notre Dame..... 5

Flowers, Ribbons, &c.

Clarke W. R., 186 McGill..... 488
Dennie Mrs., 19 St Bonaventure..... 501
Dufresne, Gray & Co., 454 Notre Dame..... 487
Morgan Henry, & Co., Colonial house, 155 Gt St James cor Victoria sq..... 516
Mussen Thomas, 257 Notre Dame..... 5
Park J. C., 214 McGill..... 505

Forwarders.

Anderson John, & Co., 411 St Paul..... 512
Jaques, Tracy & Co., 108 Common..... 509
Merry W. A., 307 Commissioners..... 490
Middleton William, & Co., 219 Wellington... 232
Sincennes & McNaughton, 203 Commissioners 511
Tranchemontagne J. G., 229 Commissioners .. 512

Founders Materials.

Brush George, Eagle foundry, 34 King..... 97

Foundries.

Bartley W. P., & Co., St Lawrence Engine works, Mill..... 489
Brush George, Eagle foundry, 34 King..... 97
Ives & Allen, City foundry, 118 Queen..... 494
Rodden William, & Co., 118 Gt St James..... 513

Furniture.

Jones Russell, 603 Craig..... 491
McGarvey Owen, 7, 9 and 11 St Joseph..... 492

Furs.

Brahadi A., 199 Notre Dame..... 496
McIver & Co., 291 Notre Dame..... 496

Garden Tools.

Beliveau L. J., & Co., 297 St Paul..... 493
Evans William, over St Anns market..... 481
Nelson Charles, 267 Notre Dame..... 495

Gasfitters.

Garth Charles, 536 to 542 Craig..... 505
Kearney & Brother, Dollard opp. Recollet church..... 506
McKenna Thomas, 58 St Henry..... 506
Richardson Isaac A., 34 St Lambert..... 506
Ross John, 85 Fortification lane..... 504

General Agents.

Bourret & Comte, 6 St Sacrament..... 62

Gilt Mouldings.

Pell A. J., 76 Gt James..... 5

Glass, Window.

Beliveau L. J., & Co., 297 St Paul..... 493
Lymans, Clare & Co., 384 and 386 St Paul.... 212
McArthur John, & Son, 240 McGill..... 502
May S. H., & Co., 474 St Paul..... 8
Ramsay A., & Son, 37 Recollet..... 8
Sancer & Frère, 283 St Paul..... 495

Gold and Silver Leaf.

McArthur John & Son, 240 McGill..... 502
May S. H., & Co, 474 St Paul..... 8
Ramsay A., & Son, 37 Recollet..... 8

Guano.

Evans William, Lower Canada Agricultural warehouse, St Anns hall, over St Anns market..... 481

Guilbault's Garden.

Botanical and Zoological, J. E. Guilbault, proprietor, 590 St Lawrence..... 4

Hams and Bacon.

Buchanan James, Glasgow ham warehouse, 30 Victoria sq..... 98

Hardware, Wholesale.

Currie W. & F. P., & Co., 100 Grey Nun..... 504
Evans & Evans, 7 Custom house sq..... 504
Morland, Watson & Co., 385 St Paul..... 113

Hardware, Wholesale and Retail.

Beliveau Louis J., & Co., 297 and 299 St Paul. 493
Fraser Francis, 28 St Sulpice..... 153
Hagar George, & Co., 520 St Paul..... 493
Ives & Allen, 118 to 122 Queen..... 494
Meilleur & Co., 526 Craig..... 11
Nelson Charles, 267 Notre Dame..... 495
Rodden Wm., & Co., 118 Gt St James..... 513
Sancer & Frère, 283 St Paul..... 495

Hats, Caps and Furs.

Brahadi A., 199 Notre Dame..... 496
McIver & Co., 291 Notre Dame..... 496

Hides.

McLean Donald, & Co., 82 McGill..... 497

Hoisting Machines.

Brush George, Eagle Foundry, 34 King..... 97

Hollow Ware.

Ives & Allen, City foundry, 118 to 122 Queen. 494
Nelson Charles, 267 Notre Dame..... 495

Horse Shoer.

Swinburne George, 12 St Urbain..... 514

Hosiery and Gloves.

Clarke W. R., 186 McGill..... 488
Dufresne, Gray & Co., 454 Notre Dame..... 487
Morgan Henry, & Co., Colonial house, 155 Gt St James cor Victoria sq..... 516
Mussen Thomas, 257 Notre Dame..... 5

Hotel.

Eagle, Hiram Edson, 23 College..... 497

House and Estate Agent.

Curry William A., 84 Gt St James..... 122

House Furnishings.

Beliveau L. J., & Co., 297 and 299 St Paul..... 493
Hagar George, & Co., 520 St Paul..... 493
Meilleur & Co., 526 Craig..... 11
Nelson Charles, 267 Notre Dame..... 495
Rodden William, & Co., 118 Gt St James..... 513
Sancer & Frère, 283 St Paul..... 495

Hydrometers.

Hearn Charles, 242 Notre Dame..... 484

Ice.

Lamplough & Campbell, Apothecaries' hall, 265 Notre Dame..... 486

Indian Curiosities.

McIver & Co., 291 Notre Dame..... 496

Inland Steamboat Companies.

Jaques, Tracy & Co.'s freight line, 108 Common 509
Montreal and Ottawa Forwarding Co., Isaac Bonner, agent, 85 Common..... 509
Ottawa River Navigation Co., R. W. Shepherd, president, 10 St Bonaventure n Victoria sq. 510
Richelieu Navigation Company, J. B. Lamère, general manager, 208 Commissioners..... 510
Royal Mail Through Line, Alexander Milloy, agent, 73 Gt St James..... 278

Insurance Offices.

Ætna Life, S. Pedlar & Co., agents, 85 St François Xavier.....*Head lines Street Directory*
Colonial Life. See Standard Life
Commercial Union Assurance Fire and Life, Morland, Watson & Co., general agents, F. Cole, secretary, 385 St Paul..... 113
European Assurance Society, for Life and Guarantee, Edward Rawlings, secretary, 71 Gt St James.....*Inside back cover*
Imperial, Fire, Rintoul Brothers, 87 St François Xavier..... 315
Life Association of Scotland, P. Wardlaw, secretary, corner Place d'Armes and Little St James.....*Inside front cover*
Liverpool and London and Globe Fire and Life, G. F. C. Smith, resident secretary Canada branch, Place d'Armes cor Gt St James.....*On cover*
London and Lancashire Fire and Life, Simpson & Bethune, agents, 104 St François Xavier.....*Foot lines of Alphabetical Directory*
North British and Mercantile Fire and Life, Macdougall & Davidson, agents; Henry J. Johnston, secretary, 2 and 3 Merchants Exchange, 11 St Sacrament.....*On cover*
Phœnix Fire, Gillespie, Moffatt & Co., agents; Jas. Davison, manager, 310 to 316 St Paul.. 261
Scottish Provincial, A. Davidson Parker, secretary, 12 Place d'Armes..... 3
Standard Life, W. M. Ramsay, manager, 47 Gt St James.....*Inside back cover*

Iron and Tin Plate Workers.

Kearney & Brother, Dollard opp Recollet ch.. 506
Meilleur & Co., 526 Craig..... 11
Rodden Wm., & Co., 118 Gt St James..... 513
Ryan C., 38 Victoria sq..... 513

Iron Furniture, Railing, &c.

Cuthbert R., & Son, 145 Prince..... 503
Hagar George, & Co., 520 St Paul..... 493
Ives & Allen, City foundry, 118 to 122 Queen.. 494
Meilleur & Co., 526 Craig..... 11
Rodden Wm., & Co., 118 Gt St James..... 513

Iron, Steel, &c., Wholesale.

Currie W. & F. P., & Co., 100 Grey Nun..... 504
Evans & Evans, 7 Custom house sq..... 504
Fraser Francis, 28 St Sulpice..... 153
Ross P. S., & Bro., 10 Grey Nun..... 507

Iron, Steel, &c., Wholesale and Retail.

Beliveau Louis J., & Co., 297 and 299 St Paul. 493
Hagar George, & Co., 520 St Paul..... 493
Nelson Charles, 267 Notre Dame..... 495
Sancer & Frère, 283 St Paul..... 495

Iron Work.

Bartley W. P., & Co., Mill..... 489
Brush George, 34 King..... 97
Gardner Robert, 54 Nazareth..... 503
Ives & Allen, 118 Queen..... 494

Japanners and Bronzers.

O'Keane John, & Co., 52 Gt St James..... 502
Storer Charles, 22 Hospital..... 6

Japans and Varnishes.

Jamieson R. C., & Co., Corn Exchange, St John..... 515
Ramsay A., & Son, 37, 39 and 41 Recollet..... 8

Jewellery.

Fraser Francis, 26 St Sulpice..... 158
Savage & Lyman, Cathedral block, 271 Notre Dame..... 283
Street John, 33 Little St James..... 514
Wilkes Robert, 441 St Paul..... 514

Ladies' Linen Collars and Cuffs.

Dufresne, Gray & Co., 454 Notre Dame..... 489
Mussen Thos., 257 Notre Dame..... 5

Ladies' Underclothing.

Mussen Tnos., 257 Notre Dame..... 5

Lamps, Lamp Oils, &c.

Warren M., 480 St Mary..... 6

Land Plaster.

Lymans, Clare & Co., 384 and 386 St Paul..... 212

Lasts.

Reed & Childs, 112 Queen..... 498
Perrault Eloi, 305 St Paul..... 500

Laundry.

St. Julien Madame Angélique, 29 St Urbain... 298

Lead, Pewter and Zinc.

Lawes William, 37 St Joseph..... 200
Warren M., 480 St Mary..... 6

Leather.

Brown & Childs, cor St Peter and Lemoine... 483
McLean Donald, & Co., 82 McGill..... 497
Perrault Eloi, 305 St Paul..... 500

Linseed Oil.

Lymans, Clare & Co., 384 and 386 St Paul.... 212

Lithographers.

Dunlop & O'Brien, 32 Gt St James..... 141
Little William A., 431 Notre Dame..... 498

Looking Glasses.

Jones Russell, 603 Craig..... 491
Nelson, Wood & Co., 29 St Peter..... 485
Pell A. J., 76 Gt St James..... 5

Lovell's Series of School Books.

Miller Robt., agent, 79 St François Xavier.... 235

Lumber.

Henderson William, St Constant, rear of St Lawrence market, and Long wharf opp Bonsecours market..... 499
McGauvran J. W., & Co., St Gabriel locks... 499
Tranchemontagne J. G., 229 Commissioners.. 512
Tucker S., & Son, St Gabriel locks..... 498

Machinists.

Bartley W. P., & Co., Mill..... 489
Brush George, Eagle foundry, 34 King..... 97
Coo George, cor Workman and Fulford, off St Joseph..... 500
Cuthbert R., & Son, 145 Prince..... 508
Gardner Robert, 54 Nazareth..... 502
Ives & Allen, 118 Queen..... 494
Pringle Thomas, 527 St Joseph..... 500

Mantles, Dresses and Shawls.

Clarke W. R., 186 McGill..... 488
Dufresne, Gray & Co., 454 Notre Dame..... 487
Mussen Thomas, 257 Notre Dame..... 5

Manufacturers.

Adams C. K., corn brooms, and telegraph matches, 447 St Paul..... 485
Angus & Logan, paper, 354 St Paul..... 501
Bartley W. P., & Co., boilers and machinery, St Lawrence engine works, Mill..... 489
Brown & Childs, boots and shoes wholesale, St Peter cor Lemoine..... 483
Brush George, steam engines, mill gearing, water machinery, &c., 34 King..... 97
Campbell J., & Co., gentlemen's garments, 142 Gt St James..... 508
Coo George, iron bedsteads, mangles, locks, keys, etc., Workman cor Fulford, off St Joseph..... 500
Christie William, soap and candles, 516 Craig. 507
Cuthbert R., & Son, plumbers, gas and steam fitters goods, brass castings, &c., 145 Prince. 508
Dangerfield Wm., boots and shoes, Cathedral block, 275 Notre Dame..... 483
Darling & Brady, soap and candles, 96 St Charles Borromée..... 508
Forsyth Robert, marble and granite, 552 William..... 481
Gardner Robert, steam engines, pulleys, cracker machines, confectioners tools, &c., 54 Nazareth..... 503
Garth Charles, lead, brass and copper work, 536 to 542 Craig..... 505
Gill & Geen, packing boxes, 26 St Bonaventure 485
Gordon Alex., & Co., scales, 73 College..... 505
Hearn Charles, mathematical and optical instruments, 242 Notre Dame..... 484
Hendery Robert, & Co., silver tea and coffee sets, goblets, &c., 590 Craig..... 501
Ives & Allen, hardware, iron railings, stoves, hollow ware, smoothing irons, scales, castings, &c., City foundry, 118 to 122 Queen... 494
Jamieson R. C., & Co., varnishes, japans, &c., Corn Exchange, St John..... 515
Kearney & Brother, baths, hydrants, &c., Dollard, opposite Recollet church..... 504
Kershaw & Edwards, fire and burglar proof safes, locks, &c., 139 St François Xavier.... 15
Lovell John, blank books, 23 St Nicholas..... 7
Lymans, Clare & Co., linseed oil, paints, putty, varnish, dye stuffs, oil cake, cement, &c., 384 and 386 St Paul..... 212
Mathewson John, & Son, soap, candles and oil, cor Inspector, and College..... 508
McArthur John, & Son, lubricating oils, &c., 240 McGill..... 502
M'Iver & Co., military hats and caps, 291 Notre Dame..... 496
McMillan & Carson, gentlemen's garments, 148 McGill..... 508
Meilleur & Co., stoves, iron bedsteads, tin and sheet iron ware, 526 Craig..... 11
Miller Robert, blank books, 79 St François Xavier..... 235
Nelson, Wood & Co., brooms, matches, &c., 29 St Peter..... 485
Pell A. J., gilt mouldings, 78 Gt St James.... 5
Reed & Childs, boot tree and shoe lasts, 112 Queen..... 498
Rodden William, & Co., stoves, iron furniture, railings, &c., 118 Gt St James..... 513
Ryan C., refrigerators, &c., 38 Victoria sq.... 513
Savage & Lyman, silverware, 271 Notre Dame 283
Street John, jewellery, 33 Little St James.... 514
Thomson Francis, packing cases, 37 St Antoine..... 485
Tucker S., & Son, packing cases, St Gabriel locks..... 498
Warren H. B., scales, St Patrick, Point St Charles..... 513

Map Mounting.

Hill C., 134 Gt St James n Ottawa hotel..... 482

Marble and Granite.

Forsyth Robert, 552 William..... 481

Matches.

Adams C. K., 447 St Paul..... 485
Nelson, Wood & Co., 29 St Peter..... 485

Mathematical Instruments.

Hearn Charles, 242 Notre Dame..... 484

Measurers.

Legge Charles, 48 Gt St James..... 488
Plunkett & Brady, 67 Gt St James..... 490

Mercantile Agency.

Dun, Wiman & Co., proprietors, Union building, 45 St François Xavier..... 458

Merchant Tailors.

Campbell John, & Co., 142 Gt St James..... 508
McMillan & Carson, 148 McGill..... 508
Morgan Henry, & Co., Colonial house, 155 Gt St James cor Victoria sq..... 516

Milliner and Dressmaker.

Dennie Mrs., 19 St Bonaventure..... 501

Millinery.

Clark W. R., 186 McGill..... 488
Dennie Mrs., 19 St Bonaventure..... 501
Morgan Henry, & Co., Colonial house, 155 Gt St James cor Victoria sq..... 516
Park J. C., 214 McGill..... 501

Millwrights.

Bartley W. P. & Co., Mill..... 489
Brush George, 34 King..... 97
Coo George, Workman cor Fulford..... 500
Gardner Robert, 48 to 54 Nazareth..... 503
Pringle Thomas, 527 St Joseph..... 500

Mirrors, Mantel and Pier.

Pell A. J., 76 Gt St James..... 5

Newspaper.

Transcript Daily $5 per annum; Weekly $1 per annum; Gibson & McGrath, proprietors and publishers; John Lovell printer, 23 and 25 St Nicholas..... 114

Newspaper and Periodical Agents.

Dalton Wm., Craig cor St Lawrence..... 482
Hill C., 134 Gt St James..... 482

Oil Cake.

Lymans, Clare & Co., 384 and 386 St Paul..... 212

Oil Cloths.

Campbell R., & Co., 101 Gt St James. *Top lines of Alphabetical Directory.*
Mussen Thomas, 257 Notre Dame..... 5

Oil Manufacturers.

McArthur John, & Son, 240 McGill..... 502
Matthewson John, & Son, cor Inspector and College..... 508
Lymans, Clare & Co., 384 and 386 St Paul..... 212

Old Iron, Copper, Brass, Glass, &c.

Lawes William, 37 St Joseph..... 200
Warren M., 480 St Mary..... 6

Opera & Marine Glasses & Microscopes.

Savage & Lyman, Cathedral block, 271 Notre Dame..... 283

Optician.

Hearn Charles, 242 Notre Dame..... 484

Ornamental Painting.

Storer Charles, 22 Hospital..... 6

Ottawa River Navigation Co.

Shepherd capt R. W., president, 10 St Bonaventure..... 510

Packing Box Manufacturers.

Gill & Geen, 26 St Bonaventure..... 486
Thomson Francis, 37 St Antoine..... 486
Tucker S., & Son, St Gabriel locks..... 4[illegible]

Paints, Oils, Colors, &c.

Beliveau L. J., & Co., 297 and 299 St Paul..... 400
Currie W. & F. P., & Co., 100 Grey Nun..... 504
Lymans, Clare & Co., 384 and 386 St Paul..... 212
McArthur John, & Son, 240 McGill..... 502
May S. H., & Co., 474 St Paul..... [illegible]
Ramsay A., & Son, 37 Recollect..... [illegible]
Ross P. S., & Bro., 8, 10 and 12 Grey Nun..... 507
Sancer & Frère, 283 St Paul..... 4[illegible]

Painters' Brushes and Tools.

May S. H., & Co., 474 St Paul..... [illegible]
McArthur John, & Son, 240 McGill..... 502
Ramsay A., & Son, 37 Recollet..... [illegible]

Painters, House and Sign.

O'Keane John, & Co., 52 Gt St James..... 501
Usherwood Joseph, 59 St Urbain..... 502

Paper Hanger.

Usherwood Joseph, 59 St Urbain..... 502

Paper Hangings.

Adams C. K., 447 St Paul..... 4[illegible]
Miller Adam, jun., 33 Bleury..... 4[illegible]
Miller Robert, 79 St François Xavier..... 2[illegible]
Nelson, Wood & Co., 29 St Peter..... 4[illegible]

Papermaker.

Angus & Logan, 354 St Paul..... 5[illegible]

Paper Stock, and Woollen Rags.

Lawes William, 37 St Joseph..... 2[illegible]
Warren M., 480 St Mary..... [illegible]

Papers, Printing and Wrapping.

Miller Robert, 79 St François Xavier..... 2[illegible]
Angus & Logan, 354 St Paul..... 5[illegible]

Patent Agents.

Legge Charles, & Co., 48 Gt St James..... 4[illegible]
Plunkett & Brady, 67 Gt St James..... 4[illegible]

Patent Medicines.

Davidson & Co., 133 Gt St James..... 4[illegible]
Devins & Bolton, 193 Notre Dame. *On back cover*
Lamplough & Campbell, 265 Notre Dame..... 4[illegible]
Lymans, Clare & Co., 384 and 386 St Paul..... 2[illegible]
Picault Dr., & Son, 76 Notre Dame..... 4[illegible]

Pickles, Sauces, &c.

Lymans, Clare & Co., 384 and 386 St Paul..... 2[illegible]

Picture Frames.

Pell A. J., 76 Gt St James..... [illegible]

Plated and Japanned Goods.

Fraser Francis, 28 St Sulpice..... [illegible]
Nelson Charles, 267 Notre Dame..... [illegible]
Savage & Lyman, Cathedral block, 271 Notre Dame..... 2[illegible]

Plate Glass.

McArthur John, & Son., 240 McGill..... 5[illegible]
Pell A. J., 78 Gt St James..... [illegible]
Ramsay A., & Son, 37 Recollet..... [illegible]

Pleasure Garden.

Guilbault's, 590 St Lawrence.....

Plumbers.

Garth Charles, 536 to 542 Craig..... [illegible]
Kearney & Bro., Dollard opp Recollet church [illegible]

McKenna Thomas, 58 St Henry..... 506
Richardson Isaac A., 34 St Lambert..... 506
Ross John, 85 Fortification lane..... 504

Printer, Book and Job.

Lovell John, 23 St Nicholas..... 7

Produce.

Bourret & Comte, 6 St Sacrament..... 64
Middleton Wm., & Co., 219 Wellington..... 232

Publishers.

Lovell John, 23 St Nicholas..... 7
Longmore M., & Co., Canadian Handbook and Tourists' Guide, 67 Gt St James..... 277
Miller Robert, 79 St François Xavier..... 235
Sadlier D. & J., & Co., corner Notre Dame and St François Xavier..... 483

Pumps, Steam and Hand.

Brush George, Eagle foundry, 34 King..... 97

Rags.

Lawes William, 37 St Joseph..... 200
Warren M., 480 St Mary..... 6

Real Estate Agents.

Curry William A., 84 Gt St James..... 122

Refrigerators, Baths, &c.

Beliveau L. J., & Co., 297 and 299 St Paul.... 493
Hagar George, & Co., 520 St Paul..... 493
Meilleur & Co., 526 Craig..... 11
Nelson Charles, 267 Notre Dame..... 495
Reed George W., & Co., 541 Craig..... 512
Rodden William, & Co., 118 Gt St James..... 513
Ryan C., 38 Victoria sq..... 513

Richelieu Navigation Company.

Lamère J. B., agent, 208 Commissioners..... 510

Roofers.

Reed G. W., & Co., slate and metal, 541 Craig 512

Royal Mail Through Line.

Milloy Alexander, agent, 73 Gt St James..... 278

Saddlers' Furnishings.

Beliveau L. J., & Co., 297 and 299 St Paul.... 493
Laurie A., & Co., 380 St Paul..... 488

Safes, Fire and Burglar Proof.

Hagar George, & Co., Herring's patent, 520 St Paul..... 493
Kershaw & Edwards, 139 St François Xavier. 15

Saw and Planing Mill.

McGauvran J. W., & Co., St Gabriel locks... 499
Tucker S., & Son, St Gabriel locks..... 498

Scale Manufacturers.

Gordon Alexander, & Co., 73 College..... 505
Ives & Allen, City Foundry, 118 to 122 Queen 494
Warren H. B., St Patrick, Point St Charles.. 513

School Book Publishers.

Lovell John, 23 St Nicholas..... 7
Miller Robert, 79 St François Xavier..... 235
Sadlier D. & J., & Co., cor Notre Dame and St François Xavier..... 483

Schools, Academies and Seminaries.

Collegiate school, Charles Nichols, principal, 51 McGill College av..... 507
Gordon Mrs. Alex., cor St Catherine and Union av..... 199
Nichols Chas. L.R.C.P., 51 McGill college av. 507
Simpson Mrs. Lucy, boarding and day, 108 Mansfield..... 199

Seeds, Garden and Field.

Davidson & Co., 133 Gt St James..... 486
Evans William, over St Anns market..... 481
Lamplough & Campbell, 265 Notre Dame..... 486
Lymans, Clare & Co., 384 and 386 St Paul.... 212
Picault Dr., & Son, 76, 78, and 80 Notre Dame 486

Sheffield Goods.

Fraser Francis, 28 St Sulpice..... 153

Ship Bread and Biscuits.

Fitts C., & Co., 57 St Joseph..... 484

Ship Chandlers.

Ross P. S., & Bro., 8, 10, and 12 Grey Nun.... 507

Shipping Agents.

Anderson John, & Co., 411 St Paul..... 512
Jaques, Tracy & Co., 108 Common..... 509
Middleton William, & Co., 219 Wellington... 232
Sincennes & McNaughton, 203 Commissioners 511

Shirts, Collars, Fronts, &c.

Clark W. R., 186 McGill..... 488
Dufresne, Gray & Co., 454 Notre Dame..... 487
Morgan Henry, & Co., Colonial house, 155 Gt St James cor Victoria sq..... 516
Mussen Thos., 257 Notre Dame..... 5

Shoe Findings.

Laurie A., & Co., 380 St Paul..... 488
Perrault Eloi, 305 St Paul..... 500

Sign and Ornamental Painters.

O'Keane John, & Co., 52 Gt St James..... 502
Storer Charles, 22 Hospital..... 6
Usherwood Joseph, 59 St Urbain..... 502

Silks, Satins, &c.

Clarke, W. R., 186 McGill..... 488
Dennie Mrs., 19 St Bonaventure..... 501
Dufresne, Gray & Co., 454 Notre Dame..... 487
Morgan Henry, & Co., Colonial house, 155 Gt St James cor Victoria sq..... 516
Mussen Thos., 257 Notre Dame..... 5

Silver Platers.

Garth Charles, 536 to 542 Craig..... 505
Hendery Robert, & Co., 590 Craig and 53 Gt St James..... 501
Savage & Lyman, Cathedral block, 271 Notre Dame..... 283

Silver Tea and Coffee Sets.

Hendery R., & Co., 590 Craig and 53 Gt St James..... 501
Savage & Lyman, Cathedral block, 271 Notre Dame..... 283

Slate and Metal Roofers and Dealers.

Reed G. W., & Co., 541 Craig, and 53 Gt St James..... 512

Soap and Candle Factories.

Christie William, 516 Craig..... 507
Darling & Brady, 96 St Charles Borromée.... 508
Mathewson John, & Son, cor Inspector and College..... 508

Spirit Merchants.

Molson John H. R., & Bros., 222 St Mary and St Bonaventure cor Cemetery..... 237

Stationers.

Dalton Wm., cor Craig and St Lawrence..... 482
Hill C., 134 Gt St James n Ottawa hotel..... 482
Miller Adam, jun., 33 Bleury..... 482
Miller Robert, 79 St François Xavier..... 235
Sadlier D. & J., & Co., cor Notre Dame and St François Xavier..... 483

Stationers, Wholesale.

Angus & Logan, 354 St Paul 501
Miller Robert, 79 St François Xavier 235

Steam Engines.

Bartley W. P., & Co., St Lawrence Engine works, Mill 480
Brush George, Eagle foundry, 34 King 97
Gardner Robert, 54 Nazareth 503

Steam Fitters.

Garth Charles, 536 to 542 Craig 505
McKenna Thomas, 36 St Henry 506
Ross John, 85 Fortification lane 504

Stereotypers.

Hendery R. & Co., 590 Craig 501

Stoves, Parlor and Cooking.

Beliveau L. J., & Co., 297 and 299 St Paul 493
Hagar George, & Co., 520 St Paul 493
Ives & Allen, City foundry, 118 to 122 Queen .. 494
Meilleur & Co., 526 Craig 11
Nelson Charles, 267 Notre Dame 495
Rodden William, & Co., 118 Gt St James 513
Ryan C., 38 Victoria sq 513
Sancer & Frère, 283 St Paul 495

Sugar Refiners.

Molson John H. R., & Bros., 222 St Mary and St Bonaventure cor Cemetery 237

Sugars and Syrups.

Molson Jon H. R. & Bros., 222 St Mary and St Bonaventure cor Cemetery 237

Superphosphate of Lime.

Lymans, Clare & Co., 384 and 386 St Paul 212
Evans William, over St Anns market 481

Surgical Instruments.

Davidson & Co., 133 Gt St James 486
Devins & Bolton, 193 Notre Dame *On cover*
Gross F., 36 Victoria sq 64
Lamplough & Campbell, 265 Notre Dame 486
Lymans, Clare & Co., 384 and 386 St Paul 212
Picault Dr., & Son, 76, 78 and 80 Notre Dame. 486

Syringes and India Rubber Goods.

Gross F., 36 Victoria sq 64

Tanners.

Brown & Childs, St Peter cor Lemoine 483

Telegraph Company.

Montreal, Hugh Allan president; Jas. Dakers, secretary, Telegraph building, 12 and 14 St Sacrament 241

Threads.

Brook Jonas & Brothers, Alexander Arthur, agent, 416 St Paul .....

Tin, Sheet Iron, &c.

Beliveau Louis J., & Co., 297 and 299 St Paul 493
Hagar George & Co., 520 St Paul 493
Kearney & Brother, Dollard opp. Recollet church 506
Meilleur & Co. 526 Craig 11
Rodden William, & Co., 118 Gt St James 513

Tinware.

Beliveau L. J., & Co., 297 and 299 St Paul 493
Hagar George, & Co., 520 St Paul 493
Kearney & Brother, 4 and 6 Dollard 506
Meilleur & Co., 526 Craig 11
Nelson Charles, 267 Notre Dame 495
Rodden William, & Co., 118 Gt St James 513
Ryan C., 38 Victoria sq 513

Toys.

Dalton William, Craig cor St Lawrence 482
Miller Adam, jun., 33 Bleury 482
Wilkes Robert, 441 St. Paul 514

Truss Manufacturer.

Gross F., 36 Victoria sq 64

Tubes, Iron, Tin and Glass.

Currie W. & F. P., & Co., 100 Grey Nun 506

Tug Steamers.

Sincennes & McNaughton, 203 Commissioners 511

Upholsterers.

Jones Russell, 603 Craig 491
McGarvey Owen, 7, 9 and 11 St Joseph 492

Varnish, Putty, Glass, &c.

Beliveau L. J., & Co., 297 and 299 St Paul 493
Currie W. & F. P., & Co., 100 Grey Nun 506
Jamieson R. C., & Co., Corn Exchange, St John 515
Lymans, Clare & Co., 384 and 386 St Paul 212
McArthur John, & Son, 240 McGill 502
May S. H., & Co., 474 St Paul 8
Ramsay A., & Son, 37 Recollet 8
Sancer & Frère, 283 St Paul 495

Veterinary Surgeon.

Swinburne George, 12 St Urbain 514

Vinegars.

Molson John H. R., & Brothers, 222 St Mary and St Bonaventure cor Cemetery 237

Warehousemen.

Middleton William, & Co., 219 Wellington and 17½ Lemoine 232

Watch Case Maker.

Street John, 33 Little St James 514

Watch Tools and Materials.

Wilkes Robert, 441 St Paul 514

Watches, Clocks, &c.

Savage & Lyman, Cathedral Block 271 Notre Dame 288
Wilkes Robert, 441 St Paul 514
Fraser Francis, 21 St Sulpice 158

Window Shades.

Miller Adam, jun., 33 Bleury 482
Miller Robert, 79 St François Xavier 235

Wood Engraver.

Walker J. H., 1 Place d'Armes chambers, 13 Place d'Armes 490

Wooden Ware.

Adams C. K., 447 St Paul 486
Nelson Wood, & Co., 29 St Peter 485

Wood Yards.

Evans Brothers, cor Craig and Victoria sq 515
Graham Robert, Craig cor St Hubert 515

Wool.

McLean Donald, & Co., 82 McGill 497

Working Jeweller.

Street John, 33 Little St James 514

ADDENDA.

Corrections and Omissions up to final printing.

BALCH REV. DR., Christ Church Cathedral, h Union av. cor Berthelet
Ballard Jas. R., commissariat staff, 186 Bleury
BOUCHER ADELARD J., pianos, musical instruments and sheet music, 260 Notre Dame, h 484 Lagauchetière
Brault Leandre, of Leblanc & Brault, 43 St Antoine
Brown James, clerk, 382 St Antoine
BROWN & CHILDS, mammoth boot and shoe store, St Peter cor Lemoine, and 106 to 112 Queen cor Ottawa. *See Adv. p.* 483
Burns Miss J. K., teacher, 30 St Denis
CAMPBELL JOHN, & CO., merchant tailors, 142 Gt St James. *See Adv. p.* 508
Clarke Octavius H. E., 30 St Denis
COHEN ARTHUR M., insurance and stock broker, 33 St Nicholas, h Upper Peel
COOPERATIVE ASSOCIATION STORE, groceries and provisions, 12 St Joseph
Coristine J., contractor, 55 St Antoine
Coristine James, of G. Lomer & Co., 55 St. Antoine
COULTRY ALEXANDER, butcher, 6 St Anns market, h 133 Richmond
DAVISON JAMES, manager, Phœnix Fire Assurance agency, 310 St Paul. *See Adv. p.* 261, h Oswald place, 152 St George
DEMPSEY JOHN, saloon, 82 St Peter
DION'S FIRE ALARM, Leblanc & Brault, agents, 51 Gt St James
DORION L., & CO., watchmakers and jewellers, 105 St Lawrence
DOUGLASS JOHN, importer of china, glass and earthenware, 13 St. Helen
Featherston J. W., cashier Mercantile Library, 210 Chatham
Forrester J., clerk, Lower Lachine road
GARDNER ALONZO B., patent leather manufacturer, 523 St Mary
Gibson A., clerk, Wellington cor Napoleon road
Gubbins Mrs., wid Wm., carpet bag manufacturer, 108 St Peter
Gunn William, clerk, St Lawrence market, h St Lawrence market
HOUGHAN ROBERT, grocer and superior table butter and cheese depot, 13 Bleury,
IMPERIAL FIRE INSURANCE CO., Rintoul Bros., agents, 87 St François Xavier. *See Adv. p.* 315
INLAND INSURANCE CO., Simpson & Bethune, agents, 104 St François Xavier
INSTITUT CANADIEN, 111 Notre Dame
JOHNSON THOMAS I., marble cutter, 237 St Lawrence
Jones W. J. M., 186 Bleury
KEARNEY P. J., auctioneer and broker, 69 St Peter
KENNEDY McCULLOUGH, groceries and provisions, 108 Wellington
KINGAN GORDON, dealer in groceries, marine stores, drysalteries, oils, 452 St Paul, h 38 City Councillors
Lachapelle Miss E., teacher, 30 St Denis
Lacombre & Clarke, Misses, French and English academy, 30 St Denis
Lamère Toussaint, grocer, 41 Emery
LARUE N., & CO., architects and surveyors, 10 St Dominique
L'UNION NATIONALE, Lanctot & Thompson, publishers, 22 St Gabriel
MACDONNELL RICHARD C., accountant, 398 Dorchester
McCORMICK THOMAS, Leinster saloon, Wellington cor Prince
McLEOD REV. J., incumbent of St Thomas church, 17 Berri
MAGUIRE T., agent, St Johns, C. E.
MARTIN MOSES, carpenter, 318 St Joseph
MIDDLETON WILLIAM, 219 Wellington and 17½ Lemoine. *See Adv. p.* 232
MURRAY D. D., Hotel du Peuple, 163 Commissioners
MOCOCK WILLIAM, axe and edge tool manufacturer, St Gabriel locks
NELSON CHARLES, hardware, cutlery, 267 Notre Dame, h 338 Lagauchetière. *See Advertisement p.* 495
NICHOLLS, ROBINSON & CO., exchange brokers, 331 Notre Dame
PHRAYNE & COTÉ, carriagemakers, 614 to 618 St Catherine
Prussian Consul, Gerhard Lomer, 475 St Paul, h head of Simpson
REED & CHILDS, manufacturers of lasts, boot trees, crimps, &c., 112 Queen. *See Adv. p.* 498
SATURDAY READER, weekly: annual subscription $2; W. B. Cordier & Co., proprietors; John Lovell, printer, 23 St Nicholas; publishers office, Molsons bank, cor Gt St James and St Peter
STUART JOHN, cordwood dealer, 426 St Joseph
St. Dizier Henry, ticket agent, American Express line of steamers, 93 Gt St James
ST JEAN C., baker, 68 St Charles Borromée
THORNTON JOHN, grocer, 483 St Lawrence
Turner Albert R., bookkeeper, 39 Wellington,
Turner Decimus Arthur, clerk, 39 Wellington
Turner William, fire inspector British America Assurance Company, and secretary to Mount Royal Cemetery Company, 77 Gt St James, h 39 Wellington
UNION ST JOSEPH, 558 St Catherine

MRS. CATHERINE WALTON'S

Berlin Wool and Fancy Work Depot,

127 GREAT ST. JAMES STREET,

MONTREAL,

IMPORTER AND DEALER IN

ENGLISH, FRENCH, AND GERMAN FANCY GOODS.

ESTABLISHED 1844.

BUSINESS INDEX TO SUBSCRIBERS.

ubscribers to the MONTREAL DIRECTORY *are CLASSIFIED under the various departments of business in which they may be engaged.*

PAGE

ccount Book Manufacturers.. 29
ccountants..... 29
dvertising Company..... 29
dvocates..... 29
dvocates' Library..... 30
gencies..... 30
gricultural Implements..... 31
le, Porter, &c 31
lexander's Kid Gloves..... 31
rchitects and Surveyors..... 31
rtist and Trade Chemist..... 31
rtists' Materials..... 31
ssignees Official..... 31
ssurance Companies, see Insurance..... 31
tmospheric Oxygenation..... 31
uctioneers..... 31
xe Manufacturers..... 32
aby Linen & Under Clothing 32
ailiffs..... 32
akers..... 32
all Alleys..... 32
ankers, &c..... 32
anks 32
arometers and Thermometers 32
arrels 32
eal Merchant..... 32
eads and Materials for Fancy Work..... 32
ellhangers..... 32
erlin Wools..... 32
ible and Tract Society's Depository 32
ill Posters..... 32
illiard Room..... 32
iscuit and Cracker Bakers.... 32
lacksmiths 32
lank Books..... 32
lind, Sash and Door Factories 33
oard of Agriculture..... 33
oard of Arts and Manufactures..... 33
oard of Brokers 33
oard of Trade 33
oarding Houses..... 33
oiler Maker 33
olting Cloth..... 33
ookbinders..... 33
ooksellers and Stationers.... 33
oot Tree and Last Makers.... 33
oots and Shoes..... 33
otanical and Zoological Gardens 33
owling hall..... 33
ass Platers..... 33
ass Founders and Finishers. 33
ewers 33
rick Manufacturers..... 34
ricklayers..... 34
rokers..... 34
ronzing and Gilding..... 34
rush Manufacturers..... 34
uilders..... 34
uilding Societies..... 34
urr Stones..... 34
utchers..... 34
abinetmakers & Upholsterers 34
anadian Inland Navigation Company 34
andle Manufacturers..... 34
arpenters and Joiners..... 35

PAGE

Carpet and Oil Cloth fitter and maker 35
Carpets and Oil Cloths..... 35
Carriage and Sleigh makers ... 35
Carriage Axle makers..... 35
Carters 35
Carvers and Gilders... 35
Caulkers..... 35
Chain (gold and silver) Makers 35
Charcoal..... 35
Chemists and Drnggists..... 35
Chimney Sweep..... 35
China, Glass and Earthenware 35
Cider..... 35
Cigars, Tobaccos, &c..... 35
Circulating Library..... 35
City Passenger Railway Co.... 35
Civil Engineers..... 35
Clothiers and Outfitters..... 36
Cloth, Tweeds, Doeskins, &c... 36
Coal Merchants..... 36
Coal Oil..... 36
Coffee Roasting and Spice Mills 36
Collars, Fronts, &c..... 36
Collectors 36
Colleges 36
Commercial College..... 36
Commission Agents..... 36
Commission Merchants..... 36
Commissioners' Affidavits, U.C. 37
Confectioners..... 37
Consulates..... 37
Contractors..... 37
Coopers..... 38
Copperplate Printers..... 38
Coppersmiths..... 38
Corn Brooms 38
Corn Starch..... 38
Cotton, Canvas and Paper bags 38
Cotton Factory..... 38
Curers of Provisions..... 38
Curriers 38
Curtains..... 38
Custom House Agents..... 38
Cutlery..... 38
Dentists 38
Detective Office..... 38
Dion's Fire Alarm..... 38
Distillers..... 38
Doors, Sashes and Blinds..... 38
Drain Pipes..... 38
Dressing Cases..... 38
Drug and Spice Mills..... 38
Druggists, Wholesale..... 38
Dry Goods, Wholesale..... 38
Dry Goods, Wholesale and Retail..... 39
Dyers 39
Dye Stuffs..... 39
Electroplate 39
Electroypers..... 39
Embroidery 39
Engineers 39
Engravers and Designers..... 39
Engravings and Photographs.. 39
Envelope Manufacturers..... 39
Express Companies..... 40
Fancy Boxes..... 40
Fancy Goods..... 40
Fancy Soap..... 40

PAGE

Farriers..... 40
Feathers..... 40
Fire Proof Safes..... 40
Fish, Shell and Preserved..... 40
Fishing Tackle..... 40
Flag Stones..... 40
Floor Oil Cloths..... 40
Florists 40
Flour, Grain, &c..... 40
Flowers, Artificial..... 40
Forwarding agents..... 40
Foundries..... 41
French and German Goods 41
Fruit Dealers..... 41
Furniture..... 41
Furs 41
Gasfitters 41
Gas Lustres, Pendants, &c..... 41
General Agents..... 41
General Merchants..... 41
Gentlemen's Furnishings..... 42
Ginger Beer Makers..... 42
Glass, Colored and Fancy Window..... 42
Glass Manufacturers..... 42
Glass Stainers..... 42
Glove Manufacturers..... 42
Grocers, Wholesale 42
Grocers, Wholesale and Retail. 42
Guilbault's Zoological Garden.. 43
Guano 43
Guns and Pistols..... 43
Haberdashery, Smallwares, &c. 43
Hairdressers, Perfumers, and Wig makers..... 43
Hams, Bacon, Corned Beef.... 43
Hardware, Wholesale..... 43
Hardware, Wholesale and Retail..... 43
Hats..... 44
Hides 44
Hollow Ware..... 44
Hoopskirts..... 44
Horse Bazaar 44
Horse Shoers..... 44
Hosiery and Gloves..... 44
Hotels 44
House and Estate Agents..... 44
House Furnishings..... 44
Hydrometers..... 44
Ice..... 44
Indian Curiosities..... 44
Inland Steamboat Companies.. 45
Inspectors..... 45
Insurance Offices..... 45
Iron and Tin Plate Workers.... 45
Iron Furniture, Railing, &c.... 45
Iron, Steel, &c., Wholesale..... 45
Iron, Steel, &c., Wholesale and Retail..... 46
Japanners and Bronzers..... 46
Jewellery 46
Kerosene Oil, Portland..... 46
Laceman..... 46
Laces and Embroideries..... 46
Ladies' Under Clothing..... 46
Lamps, Lamp Oils, &c..... 46
Last Manufacturers..... 46
Lead Pipes..... 46
Leather..... 46
Leather Belting..... 46

PAGE
Letter Cutter and Die Sinker... 46
Lime... 46
Liquors, Wines, &c., Wholesale 46
Liquors, Wines, &c., Wholesale and Retail... 47
Lithographers... 48
Livery Stables... 48
Looking Glasses... 48
Lovell's Series of School Books 48
Lumber... 48
Machinery Oil... 48
Machinists... 48
Mackay's Montreal Directory.. 48
Mantles, Dresses and Shawls... 48
Manufacturers... 48
Marble Factories... 50
Marine Insurance Adjuster... 50
Mason... 50
Match Manufacturer... 50
Mathematical Instruments... 50
Mercantile Agency... 50
Merchant Tailors... 50
Metals... 50
Millers... 50
Milliners and Dressmakers... 50
Millinery... 50
Millwrights... 50
Mourning Goods... 50
Music Hall... 50
Music Professors... 50
Musical Instruments and Music 50
Nail Manufacturers... 50
Newspapers and Periodicals... 50
Notaries Public... 51
Ocean Steamers and Sailing Packets... 51
Oil Cloths... 51
Oil Merchants... 51
Oils, Paints, Colors, &c... 51
Old Iron, Copper, Brass, Glass, &c... 51
Opticians... 51
Organ Builders... 51
Packing Cases... 51
Painters and Glaziers... 51
Paper Box Manufacturers... 52
Paper Collar Manufacturers... 52
Paper Frame Makers... 52
Paper Hangers... 52
Paper Hangings... 52

PAGE
Papermakers... 52
Paper Stock and Woollen Rags 52
Patent Agents... 52
Patent Medicines... 52
Penmanship... 52
Periodical Agents... 52
Photographic Artists... 52
Photographers' Materials... 52
Physicians and Surgeons... 52
Pianofortes... 53
Picture Frames... 53
Plantagenet Mineral Water... 53
Plasterer... 53
Plated and Japanned Goods... 53
Pleasure Gardens... 53
Plumbers... 53
Plumber's Furnishings... 53
Printers, Book and Job... 53
Printsellers... 53
Produce... 53
Professors... 53
Provincial Land Surveyors... 53
Provisions... 54
Public Laundry... 54
Publishers... 54
Pump and Block Maker... 54
Railway Supplies... 54
Reading Rooms... 54
Refrigerators, Baths, &c... 54
Registry office for Servants... 54
Relief Plates for Signs, &c... 54
Restaurants... 54
Roofers... 54
Roofing Composition... 54
Royal Mail Line... 54
Rubbers... 54
Saddlers and Harnessmakers... 55
Saddlers' Furnishings... 55
Safes, Fire and Burglar Proof.. 55
Saloons... 55
Saw Planing Mills... 55
Scale Makers... 55
Schools, Academies, &c... 55
Sculpture... 55
Seeds, Garden and Field... 56
Sewing Machines... 56
Shell Fsh... 56
Sheriff's Officers... 56
Ship Carpenters... 56

PAGE
Ship Chandlers...
Ship Smiths...
Ship Yard and Docks...
Shipping Agents...
Shirts, Collars, &c...
Shoe Findings...
Sign and Ornamental Painters...
Silks, Satins, &c...
Silver Platers...
Silver Tea and Coffee Sets...
Smallwares...
Soap and Candle Manufacturers
Stationers...
Stationers, Wholesale...
Steam and Tow Boat Companies
Stoves, Parlor and Cooking...
Straw Goods...
Sugar Refiners...
Superphosphate of Lime...
Tanners...
Teas, Sugars, &c., Wholesale...
Teas, Sugars, &c., Wholesale and Retail...
Telegraph Companies...
Tin, Sheet Iron, &c...
Tinsmiths...
Tin Ware...
Tobacco Factories...
Tobacco, Snuff, &c...
Toys...
Trunks, Carpet Bags, Valises, &c
Trusses...
Tubes, Iron, Tin and Glass...
Type Foundry...
Undertakers...
Upholsterers...
Varnish, Putty, Glass...
Veterinary Surgeons...
Victoria Gardens...
Watches, Clocks, &c...
Window Glass...
Window Shades...
Wine and Spirit Merchants...
Wire Workers...
Wood Engraver...
Woodenware...
Wood Yards...
Woollen Cloths...
Working Jewellers...

SUBSCRIBERS BUSINESS

CLASSIFIED DIRECTORY.

CCOUNT BOOK MANUFACTURERS.

Beauchemin & Valois, 237 St Paul
Chapeleau Zéphirin, 174 Notre Dame
Dagg Charles G., 60 St Frs. Xavier
Graham Robert, & Co., 47 St François Xavier
Horne George, 71 St François Xavier
Ibbotson Benjamin, 39 St Jean Baptiste
Lovell John, 23 and 25 St Nicholas. *See Adv. p.* 7
Miller Robert, 79 St François Xavier. *See Adv. p.* 235
Parslow John, 442 St Paul
Rolland J. B., & Fils, 12 St Vincent
Weir Robert, & Co., 39 Gt St James

CCOUNTANTS.

Andrews F. H., 23 Sanguinet
Court & Macintosh, Toupin's buildings, 12 Place d'Armes
Glackmeyer Frederick, 30 St Dominique
Johnson Thomas R., 44 Little St James
Lee Thomas, 57 Courville
MacDonnell Richard C., 398 Dorchester
Machar John, 168 St George
Marler G. L., 86 University
Plimsoll John, 2 Toupin's buildings, 12 Place d'Armes
Robb William, 642 St Lawrence
Stewart A. B., 2½ St Sacrament
Whyte John, 17 St Sacrament

DVERTISING COMPANY.

Canada Railway Advertising Company, W. B. Cordier & Co., agents, 85 St Peter

DVOCATES.

Abbott & Carter, 47 St John
Alary Damase, 10 Little St James
Andrews H. O., 41 Little St James
Barnard Edmund, 487 Craig
Bates J. & W. A., 65 Little St James
Bélanger & Desnoyers, 11 Little St James
Belle J. A. Achille, 11 St Lambert
Bellemare Raphael, 475 Craig
Benjamin L. N., B.C.L., 47 St John
Bethune Strachan, Q.C., 55 Little St James
Bleakley John, 41 Little St James
Bondy & Fauteux, 585 Craig
Bourgouin N. H., 21 St Vincent
Brousseau Jean Bte., 53 Little St James
Brunet & Mireault, 34 Little St James
Cartier, Pominville & Betournay, 43 St Vincent
Charpentier Magloire, 66 St Gabriel
Cherrier Côme Séraphin, Q.C., 15 St Vincent
Choquet & Lachapelle, 41 St Vincent
Clarke Henry J., 192 Notre Dame
Corbeille Ferdinand, 35 St Vincent
Cross & Lunn, 57 Little St James
Cushing Lemuel, jun., B.A., B.C.L., 49 Little St James
Dagenais & Lafleur, 48 St Vincent
Davidson Charles P., 41 Little St James
Day & Day, 192 Notre Dame
DeBellefeuille & Turgeon, 36 St Vincent
Delisle Alex. M., 444 Sherbrooke
DeLorimier T. & C. C., 40 Little St James
Denis & Lefebvre, 43 St Vincent
Desève Alexandre, sen., St Henry, Tannery west
Desjardins Alphonse, 66 St Gabriel
Desjardins Arthur, 36 St Lambert
Desjardins Magloire, 28 Fortification lane
Desnoyers Thomas, 10 Little St James
Devlin & Curran, 40 Little St James
Doherty Marcus, 73 Little St James
Dorion, Dorion & Geoffrion, 43 St Vincent
Dorman S. W., 32 Little St James
Doutre & Doutre, 20 St Gabriel
Driscoll Henry, 14 Richmond sq
Dubreuil Joseph Féréol, 6 Little St James
Duggan J. H., 50 Little St James
Duhamel Joseph, 28 St Vincent
Dumas Norbert, 481 St Joseph
Dunlop & Browne, 66 Little St James
Durand N., 30 St Vincent
Galarneau Joseph A., 30 St Vincent
Garand Moïse, 31 St Vincent
Garault Maxime, 23 St Vincent
Gauthier & Longpré, 41 St Vincent
Gilman Frank E., 41 Little St James
Girouard D., 16 Little St James
Globensky Benjamin J. A., 30 Little St James
Grenier A. Wolfred, 16 Little St James
Houghton J. G. K., 40 Little St James
Ibbotson Henry J., 6 Hanover
Jetté & Archambault, 42 St Vincent
Jodoin & Lacoste, 20 St Gabriel
Joseph Joseph Olivier, 44 Little St James
Judah Henry, 51 Little St James
Kelly & Dorion, 16 Little St James
Kerr William H., 8 St Sacrament
Kirby James, 39 Little St James
Labelle & David, 27 Little St James
Lacoste Joseph C., 35 St Vincent
Laflamme R. & G., 53 Little St James
Laframboise & Robidoux, 32 Little St James
Lafrenaye & Armstrong, 9 Little St James
Lambe W. B., 3 Union buildings, 43 St Frs. Xavier
Leach R. & D., 63 Little St James
Leblanc, Cassidy & Piché, 486 Craig
Lesage Siméon, 34 Little St James
Loranger & Loranger, 29 St Vincent
Macdonell Peter L., 436 St Catherine
Macdonnell Richard, 17 Place d'Armes hill
Mackay & Austin, 34 Little St James
Macrae George, 42 Little St James
Maguire T., St Johns, C. E.
Maillet Louis L., 35 St Vincent
Marchand & Archambault, 43 St Vincent
Marsan & Thibault, 27 St Vincent
McCoy & McMahon, 73 Little St James
Mongeau & Daunais, 66 St Gabriel
Monk & Normandeau, 43 St Vincent
Monk & Rixford, 34 Little St James
Moreau, Ouimet & Chapleau, 30 St Gabriel
Mousseau & David, 36 St Vincent
Nagle Pagnuelo, 50 Little St James
Ouimet Adolphe, 21 St Vincent
Ouimet Charles, 10 Little St James
Perkins & Stephens, 60 Little St James
Phelane James J., 37 Victoria
Popham John, 66 Little St James
Ramsay T. K., 63 Little St James
Rainville H. F., 66 St Gabriel
Rivard & DeMontigny, 41 St Vincent
Robertson A. & W., 54 Little St James
Rodier C. S., Prince of Wales castle, 288 St Antoine
Rose & Ritchie, 51 Little St James
Roy & Joseph, 41 Little St James
Roy Rouer, 479 St Joseph
Senécal & Ryan, 15 St Vincent
Snowdon & Gairdner, 39 Little St James
Taylor Hugh, 2 Toupin's buildings, 12 Place d'Armes
Torrance & Morris, 59 Little St James
Trenholme N. W., Mercantile Library rooms, St Bonaventure, n Victoria sq

Trudel F. X. A., 17 Little St James
Turgeon Joseph O., 36 St Vincent
Valois Arthur Edward, 38 St Vincent
Vilbon Chas. Albert, St Lawrence, St J. Bte. village
Walsh Thomas J., 63 Little St James
Welch Alfred, B.C., 47 St John

ADVOCATES LIBRARY.

Martin Simon, librarian, Court house, Notre Dame

AGENCIES.

Adams C. K., manufacturers, 447 St Paul. *See Adv. page* 485
Allan Hugh & Andrew, Montreal Ocean Steamship Company, corner Youville & Common
Arnton John J., real estate, and Oswego Starch Co., 364 Notre Dame
Arthur Alexander, Jonas Brook & Brothers, spool cotton, 416 St Paul
Auerbach Z., & Co., 422 Notre Dame
Babbitt J. C., Rutland and Burlington R.R. Co., 30 Gt St James
Baudry Joseph A. U., real estate, 30 St Gabriel
Beaudry L. N., & Co., estate, 41 Little St James
Belle Chas. E., Crown timber, 42 Little St James
Bonner Isaac, Montreal and Ottawa forwarding Co., 107 Duke
Bourret & Comte, Customs, 6 St Sacrament. *See Adv. facing Index to Miscellaneous Directory*, p. 64
Boyd Robert W., Plantagenet mineral water, 54 St John
Bryson Alex., jun., Dawson's planes, 409 St Paul
Chaffee A.B., Canada, for Hartford Fire Insurance Co., 85 St. François Xavier
Chapman Henry, & Co., Lloyds and Glasgow Association of Underwriters, 22 St. John
Cochrane A. McK., woollen manufacturers, 494 St. Paul
Cohen Arthur M., Western Fire and Marine Assurance Co., 38 St Nicholas
Comte Antoine, Mutual Fire Insurance Co., 102 St. George
Copeland C., sen., shipping, 5 Common
Cordier W. B., & Co., Canada Railway Advertising Co., 85 St. Peter
Charlebois Pierre G., freight for Quebec and Lower Port schooners, 12 Foundling cor Port
Crathern & Caverhill, Victoria Rope walk, and Vieille Montagne Zinc Co., 61 St. Peter
Crawford & Co., William Barbour & Sons, threads, &c., Lisbon, Ireland, 435 St Paul
Curry W. A., estate, 84 Gt. St. James. *See Adv. p.* 122
Daley Jos. Henry, Emigration, 309 Commissioners
Davis Nelson, customs and forwarding, 9 Common
Devany Lawrence, real estate, 139 Gt. St. James
Devins & Bolton, Louis Berger & Co.'s French medicinal preparations, Bristol's sarsaparilla, Murray & Lanman's Florida water, Hostetter's stomach bitters, Carey's cathartic candies, &c., 193 Notre Dame. *See Adv. on Cover*
Doran S. James, freight G. T. R. Rivière St. Pierre road n Tollgate
Doucet E. H., Vicat's insect annihilator, 485 Craig
Drescher Henry, hardware, 24 Lemoine
Evans Edwyn, manufacturers, 18 St. John
Evans & Evans, Provincial hardware Manufacturing Co., 7 Custom house sq
Evans & Son, hardware manufacturers, 10 St. Nicholas
Feldtmann & Co., manufacturers, 41 St François Xavier
Ferrie Archibald & Co., London Printing and Publishing Company, Blackie & Sons, and Johnson, Fry, & Co., 47 St John
Foote Joseph, 21 St Alexander
Forbes, A. H., Drumpeller Scotch Iron Co., Garnkirk Cement, Fire Brick and Drain Pipe Co., Marshal Wylie's Patent Iron Tubes, &c., 107 Queen
Forbes A. McK., Queen Insurance Co., of Liverpool, 37 St François Xavier
Fraser Francis, Birmingham and Sheffield manufacturers, 28 St Sulpice. *See Adv. p.* 153.
Gault M. H., British America Assurance Co., and Mutual Life Insurance Co. of New York, 77 Gt St James
Gillespie, Moffatt & Co., Phœnix Insurance Co. and British Colonial Steamship Co. (limited) 310 St Paul
Goode John B., Alfred Field & Co., Birmingham England, 57 St Sulpice
Goodfellow & Porter, Labatt's ales and porter, 16 Gt St James
Griffith T. W., Insurance, 52 St François Xavier
Haines Thomas A., manufacturers, 466 St Paul. *See Adv. p.* 481
Hall W. S., real estate, 6 St Sacrament
Hampson Robert, Phœnix Marine Insurance Co., New York, 8 Common
Hart Theodore, Sun Mutual Insurance Co., &c., 33 St Nicholas
Harte J. A., St Leon mineral water, Glasgow drug hall, 396 Notre Dame
Hayes Andrew, manufacturers, 356 St Paul
Henshaw F. W., Boston and Sandwich Glass Co., and J. M. Farina's eau de Cologne, 10 St Sacrament
Hobbs William, British manufacturers, and Lancashire Fire and Life Insurance Co., Muir's buildings, Place d'Armes
Hopkins E. M., Hudson Bay Co., 17 Common
Hua & Richardson, Alexander's kid gloves, 52 St Peter
Hutton James & Co., Birmingham and Sheffield hardware, 17 St Helen
Ireland H. W., Welland Railway and Steamboat Co., 409 St Paul
Irish D. T., Cheney, Fiske & Co., and British and American Express Co., 7 and 9 Place d'Armes
Jones Joseph, Britannia Life Assurance Co., and Britannia Mutual Life, 44 Little St James
Kinmond W. L., & Co., railway supplies, 4 Exchange court, 10 Hospital
Kirkwood William W., & Co., foreign produce, 11 St Nicholas
Lamphear H. P., Brockisper's self-acting gas regulator, 22 St Lambert
Langford John, advertisers and publishers, 209½ St Constant
Lapierre Charles, 172 St Lawrence
Lawford & Nelson, Scottish Amicable Life Assurance Co., 107 Gt St James
Lawlor, J. D., Singer's sewing machines, 63 St Sulpice
Leblanc & Brault, Dion's fire alarm, 51 Gt St James
Leeming John, & Co., real estate, 364 Notre Dame
Lionais H. & E., real estate, 30 St Gabriel
Lyman S. Jones, & Co., Union Mutual Life Assurance Co. of New York, 29 St John
Lynch Owen, American Express line and Salaberry steamers, 55 Common
Macdougall & Davidson, North British and Mercantile Insurance Company, 18 St Sacrament. *See Adv. on Cover*
Mackenzie Richard, railway supplies, 356 St Paul
Maclean David E., & Co., ships, 4 St Nicholas
Marriage Walter, 30 Lemoine
Martin P. B., & Brother, Portneuf paper mills, 66 Craig
Martin S. E., G. T. Railway, Point St Charles
McCuiag John F., American Express line of steamers, Bay of Quinté and River St Lawrence passage and freight steamers, 82 Common
McGibbon Alexander, Finnan haddies, Italian warehouse, 69 Gt St James
McKay Henry, & Co., insurance, Exchange court
McMartin John, American Express line of steamers, 67 Common
Miller Robert, Lovell's Series of School books, W. Barber & Brothers wall papers, Walkden & Co.'s inks, Pennsylvania slates, &c., 79 St Frs. Xavier. *See Adv. p.* 235
Milloy Alex., U. C. Royal Mail line of steamboats 73 Gt St James. *See Adv. p.* 278
Mitchell Robert, Scottish Amicable Life Assurance Society, 33 St Sacrament
Molson Alex., International Life Assurance Society of London, 117 St François Xavier
Morgan James Vaughan, Morgan Brothers, druggists sundries, R. B. Ede & Co., and Eugene Rimmel's perfumeries, the Patent Plumbago Crucible Co., London, England, the west of England Soap Co., 23 Hospital

Morland, Watson & Co., Commercial Union Assurance Co., 385 St Paul. *See Adv. p.* 113
Morrice David, & Co., Canadian manufacturers, 52 St Peter
Muir Thomas, Montreal Auxiliary Bible Society, Bible house, 713 Craig cor St Alexander
Murray W., manager Montreal Assurance Co., 25 Gt St James
ParkerA. Davidson, Scottish Provincial Assurance Co., Toupin's buildings, 12 Place d'Armes. *See Adv. p.* 3
Pattee H. H., Vermont & Boston Telegraph Co., 55 St François Xavier
Pell A. J., Hammond & Doll's window blinds, 76 Gt St James. *See Adv. p.* 5
Phillips & Co., New York, Liverpool, and Philadelphia Steamship Co., cor St Sacrament and St Nicholas
Phillips Walter, Inman line of steamers, 23 St John
Porteous & Co., manufacturers, 6 St Sacrament
Prentice, Moat & Co., Alliance Assurance Co., and Mercantile and Exchange Bank, 19 St François Xavier
Ramsay A., & Son, Hainemann & Negbaurs; Joseph Lane & Son, varnishmakers, Birmingham, and Lennox plate glass Co., 39 Recollet. *See Adv. p.* 8
Reid John M., 153 Great St. James
Rhynas John, Star Life Assurance Society, and Portland Kerosene oil company, 9 St Helen
Rintoul Brothers, Imperial Fire Insurance Co., 87 St François Xavier
Robertson A., & Co., dry goods manufacturers, 478 St Paul
Robertson Thomas, & Co., Wilson's patent iron tubes, 26 St Sulpice
Ross Arthur, marriage licenses, 34 Little St. James
Round John, & Son, hardware, 509 St Paul
Routh H. L., for Royal Insurance Company, Royal Insurance buildings, 1 Common
Routh Robert T., Norris & Neelon, New Corn exchange, 39 St. Sacrament
Russell James, Grand Trunk and Lachine railways, Bonaventure railway station
St. Dizier Henry, ticket, for American Express line of steamers, 93 Gt St James
Scott S. B., & Co., Wheeler & Wilson's sewing machines, 424 Notre Dame
Sculthorp & Pennington, Bevington & Morris, London, England, 131 Gt St James
Seebold George, pianofortes, 6 Place d'Armes chambers, 13 Place d'Armes
Sellar Thomas, marriage licenses, 51 Gt. St. James
Seymour C. E., New Glasgow sole leather tannery, and O. L. and A. K. Ballard's stoneware, 507 St Paul
Sidey & Crawford, Canada Life Assurance Co., 33 St Nicholas
Simpson & Bethune, London and Lancashire Fire and Life Assurance Co., and Security Marine Insurance Co., 104 St. François Xavier. *See Adv. foot lines of Alphabetical Directory*
Smith W. H., & Co., manufacturers, 18 Hospital
Snow E. L., Canadian superphosphate. 153 Great St James
Standish Robert, American coal, &c., 131 St Antoine
Stephens Romeo H., insurance, 61 St François Xavier
Stevenson A. A., Western Fire Insurance Co. of England, 10 St François Xavier
Stewart William J., J. T. Hope & Co. and William Clarke & Sons, 315 St Paul
Stodart D. R., real estate, 48 Gt St James
Stratton F. C., freight G. T. R., 67 City Councillors
Swales H. E., Great Western Railway of Canada, 30 Gt St James
Taylor Brothers, Home and Colonial Insurance Co., 18 St Sacrament
Tellier A., French, for Commercial Union Insurance Co., 47 Notre Dame
Tempest William S., Fleming & Sons, Redditch, 96 St François Xavier
Thompson B. & S. H., Chance, Brothers & Co., glass manufacturers, Birmingham, and March Brothers & Co., hardware, Sheffield, 12 Lemoine
Thorne Charles T., manufacturers, 96 St. François Xavier
Tyre James, water proof cloth cover manufacturers, 10 St Nicholas
Usborne & Co., real estate, 40 St François Xavier
Veith F. C., A. & S. Nordheimer, 256 Amherst
Waddell & Pearce, hardware, 27 St John
Watts James A., hardware, 43 St François Xavier
Wilson Thomas L., publishing houses, 970 St Catherine
Wood Robert, Ætna, Hartford and Phœnix Insurance Companies, and Connecticut Mutual Life, 83 St François Xavier

AGRICULTURAL IMPLEMENTS.

Evans Wm., over St Anns market. *See Adv. p.* 431
Johnson William, 16 Nazareth

ALE, PORTER, &c.

Bowes & Ekers, 409 St Lawrence
Dawes J. P. & T. A., 119 Gt St James
Dow William, & Co., 198 St Joseph
Ferguson & Currie, 476 Lagauchetière
Goodfellow & Porter, 147 Gt St James
Howard & Furner, 95 St Peter
Molson John H. R., & Brothers, 222 St Mary, city office St Bonaventure cor Cemetery
Reinhardt G., & Sons, head of German
Virtue J., & Co., 39 St Vincent
Williams Miles, jun., 99 College

ALEXANDER'S KID GLOVES.

Hua & Richardson, 52 St Peter

ARCHITECTS AND SURVEYORS.

Baudry Joseph A. U., 30 St Gabriel
Browne George, 558 Craig
Browne John James, 122 Gt St James
Buchanan John, 76 Berri
Esinhart John, 36 St Lambert
Fahrland Théophile, 1 Place d'Armes hill
Fowler & Roy, 96 St François Xavier
Garven James, jun., 48 Gt St James
Hodson W. H., 59 St Bonaventure
Hopkins John W., 59 Gt St James
Larue N., & Co., 10 St Dominique
Laurent Michel, 6 St Lambert
Lawford & Nelson, 107 Gt St James
L'Evêque Adolphe, 41 Little St James
Lionais J. D. Edouard, 13 Rousseau
Malsburg William, Ostell's mills, St Patrick, n Island
Ostell John, 761 Craig
Perrault Henri M., 89 St François Xavier
Scott Thomas S., 44 Little St James
Taft Andrew B., 7 Tecumseth terrace, 49 Bleury
Tison Jean Bte., 423 Lagauchetière
Windeyer Richard C., 48 Gt St James

ARTIST AND TRADE CHEMIST.

Seymour Harry V. S., 44 Little St James

ARTISTS MATERIALS.

Dawson Bros., 55 Gt St James
Footner Mrs. M. A., 366 Notre Dame

ASSIGNEES OFFICIAL.

Brown T. S., 1 Union buildings, 43 St Frs. Xavier
Plimsoll John, 12 Place d'Armes
Stewart A. B., 2½ St Sacrament
Whyte John, 17 St Sacrament

ASSURANCE COMPANIES. *See Insurance.*

ATMOSPHERIC OXYGENATION.

Fouilloux Louis, 487 Craig. *See Adv. p.* 492

AUCTIONEERS.

Arnton John J., 364 Notre Dame
Auchterlonie A. J., 690 Craig
Benning & Barsalou, 90 St François Xavier
Brown John O., 207 Notre Dame
Cuvillier & Co., 17 St Sacrament
Devany L., 139 Gt St James
Kearney P. J., 69 St Peter
Leeming John, & Co., 364 Notre Dame
McGregor Gregor, 459 St Paul
Pardellian Jean Baptiste, 81 St Paul
Shaw Henry J., 70 St François Xavier
Shipway J. G., 67 St François Xavier

AXE MANUFACTURERS.

Higgins Joseph J., Côte St Paul
Mocock William, St Gabriel Locks
Morland, Watson & Co., St Gabriel Locks

BABY LINEN AND LADIES UNDERCLOTHING.

Aitken John, & Co., 377 Notre Dame
Gagnon C. E., & Co., 26 Victoria sq
Gunn Mrs. C., 143 Gt St James

BAILIFFS.

Dempsey Michael, 54 Little St James
Lapierre Charles, 172 St Lawrence
Martin T. A., 5 Little St James

BAKERS.

Almour William, 58 St Joseph
Anderson & Foregrave, 154 St Antoine
Archibald Alexander, 198 St Constant
Brown W. & D., 29 King
Cloran Joseph, 370 St Joseph
Fitts C., & Co., 57 St Joseph. *See Adv. p* 484
Lamb Thomas, 385 St Mary
Montmarquet Frs. X., 260 German above Mignonne
Perrault Urgèle, 262 Jacques Cartier
Robb John, Montreal steam bakery, 55 Dufresne
Rough Alexander, 148 Mountain
Scripture George, 224 St Charles Borromée
Scripture Isaac F., Bleury cor St Catherine
Scripture J. A., 222 St Charles Borromée
Smith Alexander, 170 St Maurice
Smith George, 154 St Urbain
St Jean C., 68 St Charles Borromée
Strachan James, 124 German
Tomkins M. M., 209 St Lawrence
Watt Alexander, 68 St Joseph
Wylie Joseph, 168 Dalhousie

BALL ALLEYS.

Emond J. B., 274 Craig
Lamontagne Harry, 708 Craig

BANKERS, &c.

Browne Philo D., 16 Gt St James
Dorwin Canfield, & Co., 36 St François Xavier
Jones & Sandford, 21 Place d'Armes
Prentice, Moat & Co., 19 St François Xavier
Taylor Brothers, 18 St Sacrament

BANKS.

Bank of British North America, Thomas Patton, general manager; A. C. Hooper, manager, 34 Gt St James
Bank of Montreal, E. H. King, general manager; Richard B. Angus, manager, Place d'Armes
Bank of Toronto, R. J. Dallas, manager; J. Murray Smith, accountant, 207 Gt St James
Bank of Upper Canada, E. T. Taylor, manager, 107 Gt St James
Banque du Peuple, B. H. Lemoine, cashier, 9 Gt St James
Banque Jacques Cartier, H. Cotté, cashier, 49 Gt St James
City and District Savings Bank, Edmond J. Barbeau, actuary, 6 Gt St James
City Bank, F. Macculloch, cashier, Place d'Armes
Commercial Bank of Canada, Thos. Kirby, manager, 109 Gt St James
Mechanics, Alex. Molson, managing director, 86 Gt St James
Mercantile and Exchange, Prentice, Moat & Co., agents, 19 St. François Xavier
Merchants Bank, Jackson Rae, cashier, Toupin's buildings, 10 Place d'Armes
Molsons Bank, William Sache, cashier, 100 Gt St James cor St Peter
Molsons Bank, Savings Bank department, James Elliott, manager, 100 Gt St James
Ontario Bank, Henry Starnes, manager, 8 Place d'Armes
Royal Canadian, M. H. Gault, manager, 77 Gt St James
Savings Bank department of the Bank of Montreal, Henry Vennor, manager, 3 Gt St James

BAROMETERS AND THERMOMETERS.

Hearn Charles, 242 Notre Dame. *See Adv. p.* 484
Sanders Henry, 141 Gt St James
Savage & Lyman, Cathedral block, 271 Notre Dame. *See Adv. p.* 283

BARRELS.

McGibbon William, 55 Nazareth

BEAD MERCHANT.

Benson John W., 398 St Paul

BEADS AND MATERIALS FOR FANCY WORK.

Davis Mrs. Hannah, 117 Gt St James
Footner Mrs. M. A., 366 Notre Dame
Holland George A., 421 Notre Dame, cor St François Xavier
Walton Mrs. Catherine, 127 Gt St James. *See Adv. p.* 481

BELLHANGERS.

Boyd John, & Son, 11 St John
Costen Thomas, & Co., 27 Gt St James
Crowe, Lapierre & Co., 150 Fortification lane
Cullen & Wesson, 56 St John
Richardson Isaac A., 34 St Lambert. *See Adv. p.* 506

BERLIN WOOLS.

Davis Mrs. Hannah, 117 Gt St James
Footner Mrs. M. A., 366 Notre Dame
Miller Adam, jun., 33 Bleury. *See Adv. p.* 482
Walton Mrs. Catherine, 127 Gt St James. *See Adv. p.* 481

BIBLE AND TRACT SOCIETY'S DEPOSITORY.

Thomas Muir, agent, 713 Craig cor St Alexander

BILL POSTERS.

Watson George, 119 St Urbain
Watson Samuel, 35 St Bonaventure

BILLIARD ROOM.

McVittie Henry, Royal, 299 Notre Dame

BISCUIT AND CRACKER BAKERS.

Fitts C., & Co., 57 St Joseph. *See Adv. p.* 484
Leduc Joel, 240 St Dominique
Mackinnon John, Coteau St Augustin
Scripture Isaac F., 789 St Catherine
Scripture J. A., 222 St Charles Borromée
Smith George, 154 St Urbain
Spindlo William, 192 St Maurice
Watt Alexander, 68 St Joseph

BLACKSMITHS.

Bateman William, 53 Dalhousie
Boulet François, 76 St Bonaventure
Boyd John, & Son, 11 St John
Charron Henry, 75 Inspector
Crowe, Lapierre & Co., 150 Fortification lane
Gardner Robert, 48 to 54 Nazareth
McIntosh John, 31 Nazareth
Thompson John, 98 St Lawrence
Thomson Robert, 227 Notre Dame
Watson John, & Co., 7 Chenneville
White W. C., 12 Colborne

BLANK BOOKS.

Angus & Logan, 354 St Paul. *See Adv. p.* 501
Beauchemin & Valois, 237 St Paul
Buntin Alexander, & Co., 338 St Paul, and 273 Commissioners
Dagg Charles G., 14 St François Xavier
Darling William, & Co., 379 St Paul
Dawson Bros., 55 Gt St James
Graham Robert, & Co., 47 St François Xavier
Horne George, 71 St François Xavier
Lovell John, 23 and 25 St Nicholas. *See Adv. p.* 7
Miller Robert, 79 St François Xavier. *See Adv. p.* 235

Murray & Co., Stationers hall, 379 Notre Dame
Parslow John, 442 St Paul
Payette Charles, 250 St Paul
Rolland J. B., & Fils, 12 St Vincent
Sadlier D. & J., & Co., 336 Notre Dame. *See Adv. p* 483
Weir Robert, & Co., 39 Gt St James

BLIND, SASH AND DOOR FACTORIES.

Ostell John, St Gabriel locks, and 761 Craig
Shearer James, 722 Craig, factory and mills, St Gabriel locks

BOARD OF AGRICULTURE.

Leclerc Geo., M.D., secretary, Craig cor Chenneville

BOARD OF ARTS AND MANUFACTURES.

Bulmer Henry, president; Dunbar Browne, secretary, Mechanics hall, 108 Gt St James

BOARD OF BROKERS.

Dinning J. G., secretary, Merchants exchange, 16 St John

BOARD OF TRADE

Patterson W. J., secretary, New Corn exchange, St. John cor St Sacrament

BOARDING HOUSES.

Francisco Francis, 33 St Gabriel
Gibson Mrs., 77 Jurors
Henry Samuel, 5 McCord
Kobold John, 145 St Lawrence
Westgate Douglas, Côte St Paul

BOILER MAKERS.

Brush George, Eagle foundry, 32 to 40 King n Canal Basin. *See Adv. p.* 97
White W. C., 12 Colborne

BOLTING CLOTH.

Hudon E., Fils, & Co., 260 St. Paul

BOOKBINDERS.

Beauchemin & Valois, 237 St. Paul
Chapeleau Zéphirin, 174 Notre Dame
Dagg Chas. G., 14 St François Xavier
Dawson Brothers, 55 Gt St James
Fabre & Gravel, 46 St Vincent
Hill C., 134 Gt St James. *See Adv. p.* 482
Horne George, 71 St François Xavier
Miller Robert, 79 St François Xavier *See Adv. p.* 235
Parslow John, 442 St Paul
Payette Charles, 250 St Paul
Perrault Adolphe, 68 Campeau
Rolland J. B., & Fils, 12 St Vincent

BOOKSELLERS AND STATIONERS.

Beauchemin & Valois, 237 St Paul
Bennet & Co., 27 Gt St James
Boyd Robert W., 54 St John
Campbell James, & Son, 44 St John
Chapeleau Zéphirin, 174 Notre Dame
Chisholm Colin R., Bonaventure depot, St Bonaventure
Dagg Charles G., 14 St François Xavier
Dalton William, 509 Craig. *See Adv. p* 482.
Dawson Brothers, 55 Gt St James
Fabre & Gravel, 46 St Vincent
Grafton F. E., 82 Gt St James
Graham J. A., Cathedral block, 279 Notre Dame
Hill C., 134 Gt St James *See Adv. p.* 482
Horne George, 71 St François Xavier
Macintosh Mrs. William, 619 Craig
Miller Adam, jun., 33 Bleury. *See Adv. p.* 482
Miller Robert, 79 St François Xavier. *See Adv. p.* 235
Murray & Co., Stationers hall, 379 Notre Dame
Payette Charles, 250 St. Paul
Pickup Edmund, 114 St François Xavier
Riddell Thomas, 54 Gt St James
Rolland J. B., & Fils, 12 St Vincent
Sadlier D. & J., & Co., 336 Notre Dame. *See Adv. p.* 483
Walton Mrs. C., 127 Gt St James. *See Adv. p.* 481
Worthington Richard, 30 Gt St James

BOOT TREE AND LAST MAKERS.

Reed & Childs, 112 Queen *See Adv. p.* 498

BOOTS AND SHOES.

Ames, Millard & Co., 23 St Peter
Angers Edmond, 469 Notre Dame
Bastien Thomas, 52 Gt St James
Bell J. & T., Cathedral block, 273 Notre Dame
Brown & Childs, Lemoine cor St Ptr. *See Adv. p.* 483
Clarkin Edward, 429 Notre Dame
Dangerfield William, Cathedral block, 275 Notre Dame. *See Adv. p.* 483
Douglas Alexander, 417 Notre Dame
Duguay Louis, 17 Brock
Evans Stuart, 186 McGill
Evans W. S., 235 McGill
Fogarty Jeremiah, 245 St Lawrence
Harmer Daniel, 158 St Lawrence
Harold Hugh, 237 Notre Dame
Harris John, & Co., 160 McGill
Hunter, Duffy & Johnson, 20 St Helen
Johnston William P., 398 Notre Dame
Joubert A. D., jun., 118 Notre Dame
Lafrenetière Cyprien, 202 St Paul
Larochelle & Brunet, 156 Notre Dame
Lenoir Charles, 406 Notre Dame
Linton & Cooper, 524 St Paul
McKercher, J. B., & Co., 280 Notre Dame
McOwan John, & Co., 18 Lemoine
Miller W. D., & Co., 36 Lemoine
Moore Terence, 196 St Bonaventure
Mullarky & Donovan, 8 St Helen
O'Brien Timothy, 40 Recollet
Pelletier David, 188 Notre Dame
Perry & Hope, 293 Notre Dame
Popham, James, & Co., 493 St Paul
Rolland Gabriel L., 319 St Paul
Scott Lemuel W., & Co., 97 Mountain
Scott S. B., & Co., 512 St Paul
Smith & Cochrane, cor St Peter and St Sacrament
Smyth & Edminson, 204 McGill
St. Denis François, 320 St Joseph
Tessier & Co., 353 St Joseph
Thibaudeau Onésime, 172 Notre Dame
Thompson Edward D., 248 Notre Dame
Thurston Brothers, 19 Lemoine
Tourville Charles, 99 St Lawrence
Valade Joseph, 46 Jacques Cartier sq
Valois, Labelle & Co., 26 Jacques Cartier sq
Wilson C. T., & Co., 387 Notre Dame
Wilson & Co., 342 Notre Dame

BOTANICAL AND ZOOLOGICAL GARDEN.

Guilbault J. E., manager, 590 St Lawrence. *See Adv. p.* 4

BOWLING HALL.

Mount Royal, Harry Lamontagne 708 Craig
Royal, Henry McVittie, 299 Notre Dame

BRASS PLATERS.

Rubenstein & Brothers, 101 St Lawrence
Tabb Horatio Nelson, & Co., 683 Craig

BRASS FOUNDERS AND FINISHERS.

Cockburn, Brown & Napier, cor Craig & St Antoine
Cox & Murphy, 594 Craig
Cuthbert Robert, & Son, 145 Prince. *See Adv. p.* 503
Date John, 659 Craig
Garth Charles, 536 Craig. *See Adv. p.* 505
McKenna, Thomas, 58 St Henry. *See Adv. p.* 506
Mitchell Robert, & Co., 114 St Peter
Prowse, Brothers, 128 Gt St James

BREWERS.

Baird Charles Robert, Hochelaga n Tollgate
Bowes & Ekers, 409 St Lawrence
Dawes J. P. & T. A., 119 Gt St James
Dow William, & Co., 198 St Joseph
Molson John H. R., & Brothers, 222 St Mary and St Bonaventure cor Cemetery. *See Adv. p.* 237
Reinhardt G., & Sons, head of German
Taylor Robert, 340 St Lawrence
Williams Miles, jun., 99 College

BRICK MANUFACTURERS.

Adams Noah James, 401 Colborne av
Bulmer & Sheppard, head of Dufresne
Peel Thomas, 7 Courville

BRICKLAYERS.

Graham John, 289 St Antoine
Lavers William, 30 St Hypolite

BROKERS.

Bourret & Comte, produce, 6 St Sacrament. *See Adv. facing Index to Miscellaneous Directory p.* 64
Browne Philo D., exchange, 16 Gt St James
Charlebois A. & A. B., 16 St Sacrament
Cohen A. M., insurance and stock, 33 St Nicholas
Cuvillier & Co., 17 St Sacrament
Edwards & McNeil, 16 St Sacrament
Esdaile J. & R., 29 St Frs. Xavier
Ford E., stock, mining, &c., 18 St John
Gardner A., 93 German
Geddes C. & C. G., stock, 32 St Frs. Xavier
Gordon James, & Co., 49 St François Xavier
Griffith T. W., 52 St François Xavier
Hampson Robt., marine insurance, 8 Common
Henshaw F. W., ashes, 10 St Sacrament
Holland A. T., & Co., exchange, 29 St Frs. Xavier
Holmes Brothers, exchange, stock &c., Cuvillier's court, 19 St Sacrament
Howard, Smith & Co., produce and general, 42 St François Xavier
Ireland H. W., nail and metal, 409 St Paul
Irish Charles T., exchange, 11 Place d'Armes
Kearney P. J., 69 St Peter
Kirkwood, Livingstone & Co., 503 St Paul
Lafond & Co., exchange, Seminary building, 329 Notre Dame
Lord A. G., money, 48 St Vincent
Macdougall & Budden, produce, New Corn exchange, 39 St Sacrament
Macdougall & Davidson, stock and bill, 18 St Sacrament. *See Adv. on Cover*
Mackay Samuel, 29 St François Xavier
Marchand Ls., & Son, exchange, 94 St Frs. Xavier
McKay Henry, & Co., insurance, 16 St Sacrament
Meeker C. J., exchange, 51 St. François Xavier
Mills E. Lyman, 33 St François Xavier
Mitchell A., & Co., 5 Custom house sq
Mitchell Robert, 33 St Sacrament
Nichols, Robinson & Co., exchange, 331 Notre Dame
O'Brien William, exchange, 19 Place d'Armes
Perry Brothers, 53 Gt St James
Phillips Walter, 23 St John
Porteous & Co., 6 St Sacrament
Prentice, Moat & Co., stock and money, 19 St Frs. Xavier
Sauvageau & Co., produce, 295 Commissioners
Scott George S., tea, Exchange court, 12 Hospital
Shipway J. G., 67 St. François Xavier
Stanway & Norris, 16 St John
Stodart D. R., stock, 48 Gt St James
Stroud W. D., 24 St Sacrament
Taylor Bros., 18 St Sacrament
Usborne & Co., ship, 40 St François Xavier
Warner G. W., & Son, exchange, 57 St Frs. Xavier
Weir William, exchange, 98 St Frs. Xavier

BRONZING AND GILDING.

Stoneham & Co., 295 Notre Dame
Storer Charles, 24 Hospital, *See Adv. p.* 6

BRUSH MANUFACTURERS.

Jenking Henry, 25 St Geneviève
Jenking Thomas, 212 McGill
Kirkup Joseph, 349 St Paul
Nicol John, 122 McGill

BUILDERS.

Benn Robert, 163 Bleury
Bowie George, sen., 44 Bleury
Clément Benjamin, 82 St Antoine
Couvrette Adolphe, 47 Visitation
David Ferdinand, 388 Dorchester
Elliott Andrew, 771 St Catherine
Holmes Alexander, 523 Lagauchetière
Kennedy William, 21 Bleury
Lavers William, 30 St Hypolite
Martin James, 33 St George
McDonald Alexander & Sons, 71 Bleury
Mailloux Pierre N., 166 St Antoine
Montgomery W. & J., r 9 Mayor
Morrison John, 842 St Catherine
Munro Hector, 13 St Bonaventure
Paton Laird, 1027 St Catherine
Reid William, 762 Craig
Rutherford & Allan, 159 St George
Rutherford William, 896 Dorchester
Simpson James, 637 Craig
Wilson Daniel, 281 St Charles Borromée
Wright & Hutchison, r 14 Jurors

BUILDING SOCIETIES.

Permanent, of the District of Montreal, P. A. Fauteux, secretary-treasurer, New Seminary building, 12 Place d'Armes
Provincial Permanent, G. B., Muir, manager, 30 St François Xavier
Montreal Permanent, M. H. Gault, secretary-treasurer, 77 Gt St James

BURR STONES.

Hudon E., Fils & Co., 260 St Paul

BUTCHERS.

Bauden John, 13 St Anns market
Beaucaire Louis, jun., 27 St Antoine market
Beauchamp Joseph, 18 Bonsecours market
Boyd John, & Co., B. St Antoine market
Burns Edward, 48 St Anns market
Charters Edward, 33 St Anns market
Coultry Alex., 6 St Anns market
Coutu Charles, 11 Bonsecours market
Crowley Daniel, pork, 35 Bonsecours
Idler Ernest, 16 Bonsecours market
Lavigne Emery, 32 St Lawrence market
Laviolette J. B., 5 St. Lawrence market
McShane James, jun., 38 St Anns market
Nicholson Robt., 17 and 18 St Anns market. *See Adv. p.* 484
Reinhardt Fred., 24 St Lawrence market
Reinhardt John, 7 Bonsecours market
Trottier Alfred, 28 St Antoine market

CABINETMAKERS AND UPHOLSTERERS.

Armstrong George, 44 to 48 Victoria sq
Belanger Adolphe, 93 St Lawrence
Carlisle John, 402 Notre Dame
Gaw Z. C., 42 St Joseph
Hilton J. & W., 61 Gt St James
Jannard Mathias, 514 Craig
Jones Russell, 603 Craig. *See Adv. p.* 491
Lavigne Azarie, 522½ Craig
McGarvey Owen, 7 St Joseph. *See Adv. p.* 492
Molinelli Andrea, 89 St Lawrence
Morice James, 596 Craig
Morrice John, 110 St George
Pariseau C. E., 427 Notre Dame
Rastoul F. X., 269 St Joseph
Robertson Charles, 711 Craig
Seale Richard, 116 Gt St James
Tees D. & J., 156 Gt St James
Thomson James, 129 Gt St James

CANADIAN INLAND NAVIGATION COMPANY.

Royal Mail Through Line.

Milloy Alexander, manager, 73 Gt St James. *See Adv. p.* 278

CANDLE MANUFACTURERS.

Christie & Bellis, 516 Craig
Christie William, 516 Craig. *See Adv. p.* 507
Darling & Brady, 96 St Charles Borromée. *See Adv. p.* 508
Hood Andrew W., 57 Amherst
Kavanaugh Michael, 39 Chabollez sq
Mathewson John, & Son, 10 to 26 Inspector. *See Adv. p.* 508
Smardon John, 140 St Urbain

CARPENTERS AND JOINERS.

Bourgouin Louis, 256 St Charles Borromée
Clément Benjamin, 82 St Antoine
Denis Cyrille, 369 St Lawrence
Elliott Andrew, 771 St Catherine
Gill & Geen, St. Michael lane. *See Adv. p.* 485
Jamieson Hugh, Hochelaga n Tollgate
Kennedy William, 21 Bleury
Martin James, 33 St George
Martin Moses, 318 St Joseph
McDonald Alex., & Sons, 71 Bleury
Montgomery W., & J., r 9 Mayor
Morrison John, 842 St Catherine
Ogden & Read, 120 St Antoine
Paton Laird, 1027 St Catherine
Reid William, 762 Craig
Rutherford & Allan, 159 St George
Rutherford William, 896 Dorchester
Simpson James, 637 Craig
Somerville Daniel, 12½ Jurors
Thomson Francis, 37 St Antoine. *See Adv. p.* 485
Vollar William, 594 Dorchester
Wright & Hutchison, r 14 Jurors

CARPET AND OIL CLOTH MAKER.

Nurse James T., 94 St Antoine

CARPETS AND OIL CLOTHS.

Baylis James, 140 Gt St James
Campbell R., & Co., 101 Gt St James. *See Adv. top lines of Alphabetical Directory*
Mussen Thomas, 257 Notre Dame. *See Adv. p.* 5

CARRIAGE AND SLEIGH MAKERS.

Buckingham Thomas W., 11 St Antoine
Cusack Brothers, 777 Craig
Délorier Alfred, 136 St Antoine
Dwyer & Tolland, 586 Craig
Gravel Martin, 71 St Antoine
Larivière N., & A. C., 74 St Antoine
Ledoux S. D., 181 Murray
Ouimet Eusèbe, 125 St Antoine
Phrayne & Coté, 614 St Catherine
Ritchot F. E., 114 St Antoine
Roy F. X., 164 St Lawrence

CARRIAGE AXLE MAKERS.

Ives & Allen, 118 Queen. *See Adv. p.* 494
Watson John, & Co., 7 Chenneville

CARTERS.

Shedden John, G.T.R., 40 Foundling
Wood John, 314 St Lawrence

CARVERS AND GILDERS.

Gauthier & Vervais, 552 Craig
Hendery Robert, & Co., 590 Craig and 53 Gt St James. *See Adv. p.* 501
Pell A. J., 76 Gt St James. *See Adv. p.* 5
Pell John E., 91 St Antoine
Scott William, 4 Victoria sq

CAULKERS.

Loignon Bruno, 36 Nazareth
Vautier Philip, 29 Grey Nun

CHAIN (GOLD AND SILVER) MAKERS.

Maysenhoelder & Baddeley, 27 St Lambert

CHARCOAL.

Houlé Ovide, 544 St Mary
Stirrat & Co., 96 Prince

CHEMISTS AND DRUGGISTS.

Birks Richard, 187 McGill
Bowman William E., M.D., 384 Notre Dame
Bulmer Thomas S., 427 Wellington
Campbell Kenneth, & Co., Medical hall, 28 Gt St James. Branch establishment, 8 Phillips sq
Davidson & Co., 183 Gt St James. *See Adv. p.* 486
Desjardins & Quevillon, 36 St Lambert
Devins & Bolton, 193 Notre Dame. *See Adv. on cover*
Globensky, Fils & Co., 21 Jacques Cartier sq
Goulden James, 177 St Lawrence
Gray Henry R., 144 St Lawrence
Harte J. A., Glasgow drug hall, 396 Notre Dame
Lamplough & Campbell, Apothecaries hall, 265 Notre Dame. *See Adv. p.* 486
Latham Richard S., 667 Craig
Lymans, Clare & Co., 384 St Paul. *See Adv. p.* 212
Marsh J. H., 40 Victoria sq
Muir E., 307 Notre Dame
Picault Dr., & Son, 74 Notre Dame. *See Adv. p.* 483
Reed Thomas D., 40 St Antoine
Wight R. Leach, 8 Phillips sq

CHIMNEY SWEEP

Dupuis Joseph, master inspector, 99 Vitré

CHINA, GLASS AND EARTHENWARE.

Beck Martin, 16 St Joseph
Cassidy John L., & Co., 342 St Paul
Douglass John, 13 St Helen
Eastty William E., 13 Common
Groves G. & J., 424 St Paul
Hagar Ed., & Co., 14 St Peter
Hayes Andrew, agent, 356 St Paul
Minchin William, & Co., 417 St Paul
Patton John, & Co., 135 Gt St James
Simpson E., 110 St Lawrence
Smith H. B., & Co., 448 St Paul
Smith W. H., & Co., 20 Hospital
Watson John, & Co., 5 and 7 Lemoine
Wright Edward, & Co., 492 St Paul

CIDER.

Christin Edouard, 97 Campeau
Christin Joseph & Co., 149 Sanguinet
Goodfellow & Porter, 147 Gt St James
Virtue J., & Co., 39 St Vincent

CIGARS, TOBACCO, &c.

Baldwin & Co., 18 Lemoine
Brahadi Samuel, Cathedral block, 277 Notre Dame
Choquet Napoléon, 260 St Joseph
Davis Samuel, 295 Notre Dame
Dubord A., & Co., 227 St Paul
Farrell William, 315 St Paul
Filiatrault Cyriac, 11 Jacques Cartier sq
Frankel & Mullin, 18 St Maurice
Gear Henry John, 48 St Peter
Henry Philip, 308 Notre Dame
Hudon E., Fils & Co., 260 St Paul
Jacobs H., & Co., 177 McGill
Lambert T., 114 Notre Dame
Levy Raphael, 542 St Mary
Pagels Frederick, 113 Gt St James
Paterson William, 233 McGill
Rattray J., & Co., 206 Notre Dame
Smiley Samuel, 124 Notre Dame
Weston William Henry, 60 Gt St James
Zacharias M., & Co., 217 Notre Dame

CIRCULATING LIBRARY.

Hill C., 134 Gt St James. *See Adv. p.* 482

CITY PASSENGER RAILWAY COMPANY.

Glass John, secretary, 594 Craig

CIVIL ENGINEERS.

Baudry J. Alphonse U., 30 St Gabriel
Forsyth Robert, 552 William. *See Adv. p.* 481
Hanlon Thomas F., Royal Engineer office, Notre Dame
Kinmond W. L., & Co., 4 Exchange court, 10 Hospital
Legge Chas., & Co., 48 Gt St James. *See Adv. p.* 488
Perrault Henri M., 89 St François Xavier
Plunkett & Brady, 67 Gt St James. *See Adv. p.* 499
Reekie Robert James, Rosemount, Côte St Antoine
Robb Charles, mining, 96 St François Xavier
Shanly Walter, M.P.P., St Lawrence hall

CLOTHIERS AND OUTFITTERS.

Adams William, jun., 10 Gt St James
Anderson James D., 124 Gt St James
Beaudry E. N., 7 St Lawrence
Bergeron Edmond, 6 Bonsecours
Bergin Michael, 193 McGill
Campbell John, & Co., 142 Gt St James. *See Adv. p.* 508
Carson Andrew, 58 Gt St James
Dajenais Joseph C., 464 Notre Dame
Evans J. S., & Co., 146 McGill
Galbraith & Brown, Mechanics hall building, 110 Gt St James
Gareau Charles, 17 Lemoine
Gauthier Edouard, 182 Notre Dame
Gauthier M., 241 Notre Dame
Gemmill W. L., & Co., 162 Gt St James
Gibb & Co., 50 Gt St James
Guilmette Joseph O., 296 St Paul
Hedge & Galarneau, 77 St Joseph
Jacobs Abraham, 58 St Gabriel
Johnston J. A., 146 Gt St James
Kennedy James George, 58 St Lawrence
Lahaye & Co., 274 St Paul
Lalonde & Demers, 209 McGill
Larivée L., 7 St Lambert
Lavender Henry, 295 Notre Dame
Leger & Co., 127 McGill
Leithead J. B., 69 St Antoine
Leonard & McKinnon, 154 McGill
Malo & Ritchot, 253 Notre Dame
Mann David Daniell, 161 McGill
Mann & Son, 139 McGill
Matthews S., 130 Gt St James
McIntyre Daniel, 211 McGill
McMillan & Carson, 150 McGill. *See Adv. p.* 508
Moore Terence, 196 St Bonaventure
Morgan Henry, & Co., Colonial house, 155 Gt St James, cor Victoria sq. *See Adv. p.* 516
Morison James, & Co., 450 Notre Dame
Moss William, 241 McGill
Muir, Ewan & Co., 185 McGill
Murphy James, 185 McGill
O'Brien James, & Co., 207 McGill
O'Heir James, 152 McGill
Paquin Isidore, 27 St Lawrence
Parsons Henry, 145 Gt St James
Patton Thomas, & Brother, 203 McGill
Rafter John A., 31 St Lawrence
Reeves John J., 346 Notre Dame
Richardson George, 10 Victoria sq
Ringland, Ewart & Co., 422 St Paul
Rogers Robert, 245 Notre Dame
Rutherford & Brother, 199 McGill
Ryan Michael, 19 Place d'Armes
Seath Robert, 8 St Joseph
Spearpoint W. E., Victoria buildings, 32 Victoria sq
Turgeon & Frère, 213 McGill

CLOTH, TWEEDS, DOESKINS, &c.

Rutherford & Brother, 199 McGill
Weaver George W., St Gabriel locks

COAL MERCHANTS.

Allan James, 720 Craig
Beard J. G., & Co., 54 McGill
Copeland C., sen., 5 Common
David Tucker, 78 McGill
Demers Pierre, sen., 349 St Joseph
Evans Brothers, 735 Craig. *See Adv. p.* 515
Faucher Olivier, 26 Little St Antoine
Forbes A. H., 107 Queen
Graham Robert, St Hubert cor Craig. *See Adv.* 515
Janes capt. W. D. B., 29 Common
Middleton William, & Co., 219 Wellington. *See Adv. p.* 232
Miller J. O., Copeland & Co., 59 Wellington
Shaw G. & D., Royal Insurance buildings, 2 Common
Standish Robert, 131 St Antoine
Stirrat & Co., 96 Prince
Woods Edward, & Co., 78 McGill

COAL OIL.

Beck Martin, 16 St Joseph
Constantineau Gédéon, 130 St Joseph
Fairie James, 100 St François Xavier
Holmes Samuel W., 233 St Paul
Houlé Ovide, 544 St Mary
Hudon Joseph A., 236 St Lawrence
Lawton H. J., 42 St Sulpice
Mactavish & Brothers, 51 St John
Maume Mrs. M., 164 Gt St James
McConnell E., 24 Bleury
Moody Archibald, 41 St Antoine
Morrice David, & Co., 52 St Peter
Roy William, 140 St Lawrence
Scott L. W., & Co., 97 Mountain
Sénécal Arthur, 303 St Paul and 172 Lagauchetière
Warren M., 480 St Mary. *See Adv. p.* 6

COFFEE ROASTING AND SPICE MILLS.

Ewing S. H., & A. S., 102 King
Langlands James, 36 St Gabriel

COLLARS, FRONTS, &c.

Aitken John, & Co., 377 Notre Dame
Kemp & Co., 306 Notre Dame
Laurent Pierre, 35 St Lawrence
McClure & Cassils, 400 Notre Dame
Morison James, & Co., 450 Notre Dame
Smith W. A., & Co., 496 St Paul cor St Peter
Williamson James, & Co., 448 Notre Dame

COLLECTORS.

Beaudry L. M., & Co., 41 Little St James
Boyd Robert W., 54 St John
Foote Joseph, 21 St Alexander
Hoggard John, 609 St Catherine n St Constant
Lapierre Charles, 172 St Lawrence
Machar John, 168 St George
Peebles Jonathan, 273 Bleury
Snow E. L., 153 Gt St James

COLLEGES.

Bryant, Stratton & Co., 5 Place d'Armes
Congregational, rev. Adam Lillie, D.D., principal Burnside house, McGill College av
McGill, J. W. Dawson, LL.D., principal, Sherbrooke
Montreal, rev. Charles Lenoir, director, Sherbrooke
St. Mary's Jesuit, rev. Père Vignon, superior, Bleury cor Dorchester

COMMERCIAL COLLEGE.

Bryant, Stratton & Co., 5 Place d'Armes

COMMISSION AGENTS.

Boyd Robert W., 54 St John
Bryson Alexander, jun., 409 St Paul
Ford E., 18 St John
Franchère L., 279 Commissioners
Hamilton James G., 7 Common
Handyside & Co., 309 Commissioners
Maclean David E., & Co., 4 St Nicholas
Merry W. A., 307 Commissioners. *See Adv. p.* 490
Meyn & Wulff, 4th floor Royal Insurance buildings, 2 Common
Nivin William & Co., produce and groceries, St Sacrament cor St Nicholas
Porteous & Co., hardware, 6 St Sacrament
Reed William, 309 Commissioners
Snow E. L., 153 Gt St James
Stanway & Norris, 16 St John

COMMISSION MERCHANTS.

Akin & Kirkpatrick, 16 William
Anderson John, & Co., 411 St Paul. *See Adv. p.* 512
Arnton John J., 364 Notre Dame
Auchterlonie A. J., 690 Craig
Baldwin & Co., 18 Lemoine
Barrett Richard, 9 William
Beard J. G., & Co., 54 McGill
Bell Duncan, Evans court, 491 St Paul
Benning & Barsalou, 90 St François Xavier
Bonnell Walter, 3 St Helen
Bourgeois Louis P., 33 St Joseph
Bourret & Comte, 6 St Sacrament. *See Adv. facing Index to Miscellaneous Directory p* 64

Brown Alfred, 20 St Sacrament
Bryson Alexander, jun., 409 St Paul
Buck, Robertson & Co., 96 McGill
Burns James, & Co., 5 St Sacrament
Butters Daniel, 33 St Sacrament
Cameron & Ross, 443 Commissioners, and Clinton and St Thomas, C.W.
Chaffey George, & Brothers, 335 Commissioners
Cochrane A. McK., 494 St Paul
Converse, Colson & Lamb, 25 St John
Craig David J., 26 Foundling
Crane Thomas A., new Corn Exchange, 39 St Sacrament
Crawford & Co., 435 St Paul
Cunningham William, & Son, 4 Union buildings, 43 St François Xavier
Cuvillier & Co., 17 St Sacrament
David Tucker, 78 McGill
Davis Nelson, 9 Common
Delorme Pierre, 418 St Paul
Denholm George, 33 St Nicholas
Devany L., 139 Gt St James
Dougall John, & Co., 468 St Paul
Fauteux Louis G., 18 Foundling cor Port
Feldtmann & Co., 41 St François Xavier
Foster James, 9 Lemoine
Fournier Jules, 420 St Paul
Fraser Francis, 28 St Sulpice. *See Adv. p.* 153
Freer, Boyd & Co., 13 Common
Fuller Thomas, & Co., 482 St Paul
Gairdner R. H., 4 Cuvilliers court, off 19 St Sacrament
Gear Henry John, 48 St Peter
Glassford, Jones & Co., 86 Common
Gordon James, & Co., 49 St François Xavier
Haines Thomas A., 466 St Paul *See Adv. p.* 481
Hampson Robert, 8 Common
Helliwell & McPhie, cor St Paul and St Nicholas
Henderson James H., 99 Common
Henshaw F. W., 10 St Sacrament
Hibbard & Co, 59 St François Xavier
Hobson Thomas, & Co., 486 St Paul
Hope John, Corn Exchange buildings, 39 St Sacrament
Howard, Smith & Co., 42 St François Xavier
Hua & Richardson, 52 St Peter
Hunsicker J. E., Young's buildings, cor Grey Nun
Hunt & Brock, new Corn Exchange, 39 St Sacram't
Inglis James, Young's buildings, 222 Wellington
Ireland H. W., hardware, 409 St Paul
Janes capt. W. D. B., 29 Common
Janes, Oliver & Co., 12 Foundling
Jaques Tracy & Co., 103 Common. *See Adv. p.* 509
Jones J. M., & Co., leather, 20 St Peter
Kirkwood, Livingstone & Co., 503 St Paul
Lafrenière & St Onge, 291 Commissioners
Laidlaw, Middleton & Co., 4 St Nicholas
Leeming Thomas & Co., 35 St Nicholas
Lewellyn & Co., 131 Gt St James
Lord James, & Co., 18 Common
Luttrell Joseph, 22 Foundling
Lyman S. Jones, & Co., 29 St John
Mackay John, 31 St Nicholas
Mackenzie R., 356 St Paul
Maclean David E., & Co., 4 St Nicholas
Macpherson Donald, 26 Grey Nun
Marriage Walter, 30 Lemoine
Masson D., & Co., 31 St Peter
McCulloch Brothers, new Corn Exchange, St John
McGill H., & Co., 86 McGill
McGregor Gregor, 459 St Paul
McKay Henry, & Co., 16 St Sacrament
McKeand & Lorimer, Corn Exchange, 39 St Sacrament
McLean Donald, 97 Grey Nun and 82 McGill. *See Adv. p.* 497
McLennan J., & Co., 5 Custom House sq
Merry W. A., 307 Commissioners. *See Adv. p.* 490
Middleton Wm., & Co., 219 Wellington. *See Adv. p.* 282
Millar G. M., 464 St Paul
Mitchell A., & Co., 5 Custom House sq
Mitchell, Kinnear & Co., 7 St Helen
Mitchell Robert, 33 St Sacrament
Mooney & McNaughton, 85 Grey Nun
Morgan James Vaughan, 23 Hospital
Morrice David, & Co., 52 St Peter
Neild Edward, & Co., 536 St Paul
[illegible]in William, & Co., 30 St [illegible]
Noad James S., & Co., 48 St [illegible]
Nolan W. P., & Co., 33 St Ni[illegible]
Pardellian Jean Bte., 81 St Pa[illegible]
Phillips [illegible], cor St Sacrame[illegible] St Nicholas
Phillips [illegible], 23 St [illegible] cor Ho[illegible]tal
Porteous [illegible], 6 St S[illegible]ment
Raphael [illegible]homas W., [illegible]t Nicholas
Reed W[illegible]m, 309 Co[illegible]missioners
Rees D., [illegible] Co., 46 Gr[illegible] Nun
Reuter, L[illegible]nis & Co., 14 Hospital
Rhynas John, 9 St Helen
Rimmer, Gunn & Co., 40 St Peter
Rintoul, Brothers, 87 St François Xavier
Robertson & Beattie, 124 McGill
Routh Havilland, & Co., Royal Insurance buildings 1 Common
Routh Thomas, 90 Common
Sauvageau & Co., 295 Commissioners
Scott George S., Exchange court, 12 Hospital
Semple John H., 22 Lemoine
Seymour Charles E., 507 St Paul
Seymour M. H., 403 St Paul
Shaw Henry J., 70 St François Xavier
Sidey & Crawford, 33 St Nicholas
Sievwright A. M., & Co., 452 St Paul
Simms Robert, & Co., 8 Common
Sinclair, Jack & Co., 413 St Paul
Stanway & Norris, 16 St. John
Stark C. A., & Co., 10 St Nicholas
Taylor, Brothers, 18 St Sacrament
Tourville, Gauthier & Co. Commissioners cor St Sulpice
Tranchemontagne J. G., 229 Commissioners. *See Adv. p.* 512
Tyre James, 10 St Nicholas.
Vipond John, 22 Foundling
Vipond Thomas S., 417 Commissioners
Wait George, cor McGill and William
Walker Joseph, 21 St John
Watt David A. P., 25 St Sacrament
West Brothers, 7 St John
Williamson James, 92 King
Wilson Willis & Co., Royal Insurance buildings, 2 Common
Winn & Holland, 34 Foundling
Woods Edward, & Co., 78 McGill

COMMISSIONERS FOR AFFIDAVITS, U. C.

Bureau and Normandeau, 96 St François Xavier
Doucet Theod, 63 St François Xavier
Macrae George, 42 Little St James
Ross & Isaacson, 18 St Sacrament
Torrance & Morris, 59 Little St James

CONFECTIONERS, WHOLESALE AND RETAIL.

Alexander Charles, 391 Notre Dame
Bowie Edward, 119 Notre Dame
Duchesneau Hermenégilde, 3 and 5 St Joseph
Griffin James, 155 St Lawrence
Joyce Alfred, 2 Phillips sq
Kerr & Findlay, wholesale, 516 St Paul
McConnell Stewart, 16 St Radegonde
McDougall George, 116 Wellington
Mochrie George, 196 Notre Dame
Rough Alexander, 148 Mountain and 192 McGill
Scripture George, 224 St Charles Borromée
Scripture Isaac F., 789 St Catherine
Spindlo William, 192 St Maurice

CONSULATES.

American, hon. John F. Potter, consul general, 293 Notre Dame
Danish, Alfred Rimmer, J. P., 27 St John
French, Theod Doucet, N. P., 63 St François Xavier
Hanoverian, Henry Chapman, 22 St John
Italian, Henry Chapman, 22 St John
Norwegian and Swedish, Henry Chapman, vice consul, 22 St John
Prussian, Gerhard Lomer, 475 St Paul
Spanish, Henry Chapman, 22 St John
Uruguay, F. W. Henshaw, 10 St Sacrament

CONTRACTORS.

Benn Robert, 163 Bleury
Bowie George, sen., 44 Bleury

Clement Benjamin, 82 St Antoine
Couvrette Adolphe, 47 Visitation
David Ferdinand, 388 Dorchester
Deguise N. T., 17 Balmoral
Elliott Andrew, 771 St Catherine
Genereux Onézime, 204 St André
Kennedy William, 21 Bleury
Laberge & Bertrand, 64 St Louis
McDonald Alexander, & Sons, 71 Bleury
McNamee Francis B., 275 St Antoine
Morrison John, 842 St Catherine
Munro Hector, 13 St Bonaventure
Reekie Robert James, Rosemount, Côte St Antoine
Rutherford & Allan, 159 St George
Rutherford William, 896 Dorchester
Wand Peter C., 273 St Charles Borromée
Wilson Daniel, 281 St Charles Borromée

COOPERS.

Cameron Allan, 115 Dalhousie
Campbell John, 40 Dalhousie
Ferguson Archibald, 25 Belmont
Holiday James, 88 Ann
Holliday A. & W., 19 Colborne
Kirkpatrick Andrew, 117 Prince
MacCarthy Maurice, 17 St John
Macounn John, 31 Prince
McGibbon William, 55 Nazareth
Parker James, 60 Nazareth

COPPERPLATE PRINTERS.

Adams Francis, 99 St Peter
Burland, Lafricain & Co., 115 St François Xavier
Dunlop & O'Brien, 32 Gt St James
Gebhardt Geo. J., 134 St François Xavier

CORN BROOMS.

Adams C. K., 447 St Paul. *See Adv. p.* 485

COPPER SMITHS.

Chanteloup Ernest, 587 Craig
Date John, 659 Craig
Garth Charles, 536 Craig
Mitchell Robert, & Co., 114 St Peter

CORN STARCH.

Benson W. T., Canada Starch Works, Edwardsburgh, C. W., 37 St Peter.

COTTON, CANVAS AND PAPER BAGS.

Keevil Thomas, 8 Place d'Armes Chambers, 13 Place d'Armes

COTTON FACTORY.

Wood Peter W., 567 William n St Gabriel locks

CURERS OF PROVISIONS.

Buchanan James, Glasgow ham warehouse, Bonaventure building, Victoria sq. *See Adv. p.* 98
Rees D., & Co., 46 Grey Nun

CURRIER.

Lindley Fred., 186 Vitré

CURTAINS.

Baylis James, 140 Gt St James
Campbell R., & Co., 101 Gt St James. *See Adv. top lines of Alphabetical Directory*
Mussen Thomas, 257 Notre Dame. *See Adv. p.* 5

CUSTOM HOUSE AGENTS.

Bourret & Comte, 6 St Sacrament. *See Adv. facing Index to Miscellaneous Directory, p.* 64
Davis Nelson, 9 Common
Hamilton R. H., Gillespie's buildings, 7 Common
Hampson Robert, 8 Common
Merry W. A., Grand Trunk Railway Co., 307 Commissioners. *See Adv. p.* 490
Reed William, 309 Commissioners

CUTLERY.

Eastty William E., 13 Common
Francis W. & B., 490 St Paul
Goode John B., 57 St Sulpice
Grenier Vital, 268 St Lawrence
Hayes Andrew, agent, 356 St Paul
Nelson Charles, 267 Notre Dame *See Adv. p.* 496
Savage & Lyman, Cathedral block, 271 Notre Dame. *See Adv. p.* 283

DENTISTS.

Bazin Dr. James A., 36 Beaver hall terrace
Bernard Dr. Aldis, 564 Craig
Bowker H. M., 22 Beaver hall terrace
Brewster & Beers, 38 Beaver hall terrace
Edwards Dr. Nelson, 304 Notre Dame
Trestler Dr. Charles F. F., 572 Craig
Webster Dr. J. H., 232 Notre Dame
Webb Dr. Charles W., 42 St Lawrence
Young William, 236 Notre Dame

DETECTIVE OFFICE.

Corke J. H., & Co., 17 St François Xavier

DION'S FIRE ALARM.

Leblanc & Brault, agents, 51 Gt St James

DISTILLERS.

Dow William, & Co., 198 St Joseph
Frankel & Mullin, 18 St Maurice
Hall & Swagar, 91 College
Molson John H. R., & Brothers, 222 St Mary, and St Bonaventure cor Cemetery. *See Adv. p.* 237
Mullin J. E., & Co., 2 Lemoine cor St Peter

DOORS, SASHES, AND BLINDS.

Ostell John, 761 Craig
Shearer James, 722 Craig, factory and planing mills, St Gabriel locks

DRAIN PIPES.

Forbes A. H., 107 Queen

DRESSING CASES.

Bennett J. D., 26 St Lambert
Savage & Lyman, Cathedral block, 271 Notre Dame. *See Adv. p.* 283
Sharpley Rice, 281 Notre Dame

DRUG AND SPICE MILLS.

Kerry, Brothers & Crathern, 25 St Jean Baptiste
Lymans, Clare & Co., 384 St Paul. *See Adv. p.* 212

DRUGGISTS, WHOLESALE.

Cundill Francis, & Co., 32 Lemoine
Kerry, Brothers & Crathern, Nuns buildings, 351 St Paul, mill, r 25 St Jean Baptiste
Lyman S. Jones, & Co., 29 St John
Lymans, Clare & Co., 384 St Paul. *See Adv. p.* 212

DRY GOODS, WHOLESALE.

Baukage, Beak & Co., 481 St Paul
Benjamin William, & Co., 377 St Paul
Black Lewis S., & Co., 20 Lemoine
Clark James P., 162 McGill
Claxton T. James, & Co., 59 St Peter
Davis, Welsh & Co., 479 St Paul
Desmarteau N. & W., Jodoin & Co., 286 St Paul
Donnelly James, 457 St Paul
Empey, Johnstone & Co., 16 St Helen
Foulds & Hodgson, 368 St Paul
Fraser John, 55 St Sulpice
Galarneau P. M., & Co., 350 St Paul
Gault, Brothers & Co., 64 St. Peter
Gélinas Sévère, 309 St Paul
Gilmour James Y., & Co., 375 St Paul
Greenshields S., Son & Co., 46 St Sacrament
Grenier Jacques, & Co., 300 St Paul
Hingston James, & Co., 476 St Paul
Hudon E., Fils & Co., 260 St Paul
Hudon & Plamondon, 228 St Paul

Johnston James, & Co., 56 St Peter
Laurie A., & Co., 380 St Paul. *See Adv. p.* 488
Leclaire F. & J., & Co., 260 St Paul
Lewis, Kay & Co., 473 St Paul
Macfarlan Walter, & Baird, 374 St Paul
Macfarlane Andrew, & Co., 450 St Paul
Mackay Joseph, & Brother, 170 McGill
Mandel Frère, 538 St Paul
Martin & Monat, 220 St Paul
May Joseph, 449 St Paul
May Thomas, & Co., 63 St Peter
McCulloch, Jack, & Co., 426 St Paul
McIntyre, Denoon & Co., 10 Lemoine
Meyer J., & Co., 525 St Paul
Muir W. & R., 166 McGill
Munderloh & Steencken, 414 St Paul
Ogilvy & Co., 495 St Paul
Ringland, Ewart & Co., 422 St Paul
Robertson A., & Co., 478 St Paul
Rooney Patrick, 82 St Peter
Ross Joseph M., & Co. 14 St Helen
Roy Adolphe, & Co., 278 St Paul
Roy James, & Co., 505 St Paul
Stephen George, & Co., 12 St Helen
Stephen Wm., & Co., Lemoine cor St Helen
Stirling, McCall & Co., 373 St Paul
Thomas, Thibaudeau & Co., 324 St. Paul
Walker Alex., 22 St Helen
Whitney N. S., 14 St Helen
Winks Geo., & Co., 321 Commissioners
Woodcock A., & Co., 82 St Peter
Woodhouse Henry, & Co., 489 St Paul

RY GOODS, WHOLESALE AND RETAIL.

Barré Joseph L., 92 St. Lawrence
Beaudry J., & Co., 268 Notre Dame
Beaulieu Jérémie, 225 St Lawrence
Bélair L. R., Plessis dit, 283 St Lawrence
Benson John W., 398 St Paul
Bergeron Edmond, 6 Bonsecours
Berthiaume & Beauchamps, 65 Notre Dame
Bertrand Magloire, 129 Notre Dame
Bowie W. B., & Co., 433 Notre Dame
Brazeau François Xavier, 252 St Paul
Brennan Francis, 394 St. Paul
Charest Samuel, 3 St Lawrence
Clarke W. R., 196 McGill. *See Adv. p.* 488
Desmarteau & Bond, 456 Notre Dame
Desrochers Edouard, 62 St Lawrence
Dufort Jean Bte., 293 St Lawrence
Dufresne, Gray & Co., 454 Notre Dame. *See Adv. p.* 487
Dupuis & Labelle, 68 Notre Dame
Gagnon Watson & Co., 303 Notre Dame
Gauthier Paul B., 109 Notre Dame
Girard & Frère, 210 Notre Dame
Gohier Rémi, St Lawrence cor Mignonne
Gravel Frères, Craig cor St Lawrence
Guenette François, 403 St Joseph
Guilmette Joseph O., 296 St Paul
Handley Edward, 201 St Paul
Harrison Thomas, 104 Bleury
Hedge & Galarneau, 77 St Joseph
Hudon Isaïe, 63 St Lawrence
Hurtubise Henry, 87 St Joseph
Labelle & Crevier, 61 Notre Dame
Labine & Belisle, 45 Notre Dame
Lahaye & Co., 274 St Paul
Lamoureux Thomas, 118 Notre Dame
Larivée Napoléon, 367 St Joseph
Laurent Pierre, 35 St Lawrence
Leblanc Charles E., 45 St Lawrence
Lesperance Pierre V., 49 Notre Dame
Limoges & Co., 125 St Joseph
McLachlan Brothers & Co., 468 St Paul
Magnan & Archambault, 115 Notre Dame
Marien Narcisse, 69 Notre Dame
Marion Jean Bte., 166 Notre Dame
Merrill H. & H., 274 Notre Dame
Montmarquet Alexis E., 398 St Catherine
Moore Terence, 196 St Bonaventure
Morgan Henry, & Co., Colonial house, 155 Gt St James cor Victoria sq. *See Adv. p.* 516
Morison James, & Co., 450 Notre Dame
Murphy Brothers, 418 Notre Dame
Mussen Thomas, 257 Notre Dame. *See Adv. p.* 5
Ogilvy James A., 91 Mountain
Paquin Isidore, 27 St. Lawrence
Pelletier Louis, 101 Notre Dame
Perrault & Merrill, 131 Notre Dame
Perrin Charles F., 123 Notre Dame
Perrin Ferdinand E., 83 Notre Dame
Phillips & Lalonde, 184 Notre Dame
Pigeon J. F., 59 Inspector
Plessis dit Bélair L. R., 283 St Lawrence
Préfontaine & Co., 75 Notre Dame
Préfontaine Perrault & Co., 97 Notre Dame
Rafter John, 67 St Lawrence
Rafter John A., 31 St Lawrence
Reburn William A., 127 Wellington
Renaud Ignace, 162 Notre Dame
Richard P. M., 105 Notre Dame
Sarcault Moïse T., Turgeon, Côteau St Augustin
Senécal & Duverger, 272 Notre Dame
St Jean Louis G., 57 Notre Dame
St Jean Romain, 77 Notre Dame
Touchet Louis D., 83 St Lawrence
Trudel & Vincent, 95 Notre Dame
Turgeon Théophile, 197 Notre Dame
Williamson James, & Co., 448 Notre Dame

DYERS.

Lampe Gottfreid, 294 Notre Dame
McDonald James M., 31 Bleury

DYE STUFFS.

Devins & Bolton, 193 Notre Dame. *See Adv. on cover*
Kerry, Brothers & Crathern, 351 St Paul
Lyman S. Jones, & Co., 29 St John
Lymans, Clare & Co., 384 St Paul. *See Adv. p.* 212

ELECTROPLATE.

Harper D. A., 282 Notre Dame
Round John, & Son, 509 St Paul
Tabb Horatio Nelson, & Co., 683 Craig

ELECTROTYPERS.

Hendery Robert, 590 Craig. *See Adv. p.* 501
Roberts Charles, 70 St François Xavier

EMBROIDERY.

Auchterlonie Alexander J., 686 Craig
Davis Mrs. Hannah, 117 Gt St James
Footner Mrs. M. A., 366 Notre Dame
Parkin James, 250 Notre Dame
Walton Mrs. Catherine, 127 Gt St James. *See Adv. p.* 481

ENGINEERS.

Aubin N., 34 St Gabriel
Bateman William, 53 Dalhousie
Berry William, 567 Lagauchetière cor Anderson
Hannaford Edward P., G.T.R
Redmond Thomas, 518 William
Sheridan James, 88 Murray
Thomson Robert, 227 Notre Dame

ENGRAVERS AND DESIGNERS.

Adams Francis, 99 St Peter
Burland, Lafricain & Co., 115 St Frs. Xavier
Delavigne Alfred, 9 Campeau
Dunlop & O'Brien, 32 Gt St James. *See Adv. p.* 141
Gebhardt George J., 134 St François Xavier
Ireland Thomas, 72 Little St James
Little William A., 7 Dollard. *See Adv. p.* 498
Roberts & Reinhold, 13 Place d'Armes
Walker J. H., 1 Place d'Armes Chambers, 13 Place d'Armes. *See Adv.* 490

ENGRAVINGS AND PHOTOGRAPHS.

Bennet & Co., 27 Gt St James
Dawson Brothers, 55 Gt St James
Graham J. A., Cathedral block, 279 Notre Dame
Horne George, 71 St François Xavier

ENVELOPE MANUFACTURERS.

Buntin Alexander, & Co., 388 St Paul and 273 Commissioners
Martin P. B., & Brother, 663 Craig

EXPRESS COMPANIES.

British and American, Gilman Cheney, superintendent; D. T. Irish, agent; 7 and 9 Place d'Armes
Canadian Express, G. Cheney, superintendent, D. T. Irish, agent, 7 and 9 Place d'Armes
City, E. I. Bancroft, proprietor, 93 Gt St James
Dumaine C. Adolphe, 1 Campeau
National, D. T. Irish, agent, 7 and 9 Place d'Armes
New City, Chas. Larin, proprietor, 70 Gt St James
United States and Canada, Cheney, Fiske & Co., D. T. Irish, agent, 7 and 9 Place d'Armes

FANCY BOXES.

Jellyman R., 582 Craig
Ott Albert M., 42 St Charles Borromée

FANCY GOODS.

Adams C. K., 447 St Paul. *See Adv. p.* 485
Ansell David A., 8 Union buildings, 43 St François Xavier
Ascher & Co., 393 St Paul
Benson John W., 398 St Paul
Bell John Maclean, 451 Notre Dame
Boyce J. R., 63 Gt St James
Dalton William, 509 Craig and 64 Gt St James. *See Adv. p.* 482
Darling William, & Co., 379 St Paul
Davis Mrs. Hannah, 117 Gt St James
Easty William E., 13 Common
Footner Mrs. M. A., 366 Notre Dame
Foulds & Hodgson, 368 St Paul
Goode John B., 57 St Sulpice
Grewing & Kalb, 4 Union buildings, 43 St François Xavier
Griffith R, A., 18 Victoria sq
Harper D. A., 282 Notre Dame
Holland George A., 421 Notre Dame
Holland Richard, 266 Notre Dame
Humphreys Mrs. Elizabeth, 871 St. Catherine
Jacobs H., & Co., 177 McGill
McConkey Thos. L., Crystal block, 285 Notre Dame
McLachlan Brothers, & Co., 468 St Paul
Miller Adam, jun., 33 Bleury. *See Adv. p.* 482
Nelson, Wood, & Co., 29 St Peter. *See Adv. p* 485
Park John C., 214 McGill
Pell John E., 91 St Antoine
Rafter John, 67 St Lawrence
Savage & Lyman, Cathedral block, 271 Notre Dame
Sharpley Rice, Crystal block, 281 Notre Dame
Walton Mrs. Catherine, 127 Gt St. James. *See Adv. p.* 481
Wanless Ewen, 238 St Lawrence
Wilkes Robert, 441 St Paul. *See Adv.* 514

FANCY SOAP.

Hearle J. G., 92 St Urbain

FARRIERS.

Salmon William, 46 Dupre lane
Swinburne George, 12 St Urbain
Thompson John, 98 St Lawrence

FEATHERS.

Gourre Jean Bte., 210 St. Lawrence
Kunze Frederick, 10 Bleury

FIRE PROOF SAFES.

Kershaw & Edwards, 139 St François Xavier. *See Adv. opposite Index to Advertisers p.* 15

FISH, SHELL AND PRESERVED.

Craven William J., 227 McGill

FISHING TACKLE.

Boyd Thomas W., 225 Notre Dame
Costen T., & Co., 27 Gt St James

FLAGSTONES.

Forsyth Robert, 552 William. *See Adv. p.* 481

FLOOR OIL CLOTHS.

Baylis James, 140 Gt St James.
Campbell R., & Co., 101 Gt St James and 208 McGill
See Adv. top lines of Alphabetical Directory
Mussen Thomas, 257 Notre Dame. *See Adv. p.* 5

FLORISTS.

Ceredo Paul, 41 and 43 St Radegonde
Day James, Côte St Louis
Gatehouse J. M., & Henry. 679 St Catherine

FLOUR, GRAIN, &c.

Akin & Kirkpatrick, 16 William
Anderson & Foregrave, 154 St Antoine
Archer, Labelle & Co., 10 Port
Barrett Richard, 9 William
Benoit Z., 179 Commissioners
Bourgeois Louis P., 33 St Joseph
Boyer Louis, & Fils, 359 Commissioners
Brossard Moïse, 127 St Paul
Cruikshank George, 383 Commissioners
Dufresne O., & Co., 287 Commissioners
Fauteux Leandre, 80 St Lawrence, St Jean Bte village
Fauteux Louis G., 18 Foundling cor Port
Franchère L., 279 Commissioners
Fuller Thomas, & Co., 482 St Paul
Gareau Philippe, Craig n St Bonaventure
Girard Auguste, 17 St Sacrament
Gould Ira, & Sons, City flour mills, 14 William
Grant, Hall & Co., Gould's buildings, 96 Grey Nun
Hurteau Leon, 82 St Paul
Janes, Oliver & Co., 12 Foundling
Lafrenière & St. Onge, 291 Commissioners
Maclean David E., & Co., 4 St Nicholas
McDougall James, Canal flour mills, south side Canal, office 447 Commissioners
McShane Richard, 152 Wellington
Marien & Fils, 121 St Paul
Nivin William, & Co., 30 St Sacrament
Norris & Neelon, 39 St Sacrament
Ogilvie A. W., & Co., St Gabriel locks, office Port cor Foundling
Papineau Anthony, 4 St Henry cor College
Parkyn & Brodie, 669 Craig
Parkyn William, Craig cor Bleury
Renaud hon. Louis, 38 Foundling
Saucier François Xavier, & Co., 179 Commissioners
Sauriol Peter, 193 McCord
Sauvageau & Co., 295 Commissioners
Seymour C. E. 507 St Paul
St. Charles F. X., 453 Commissioners
Tomkins M. M., 209 St Lawrence
Tourville, Gauthier & Co., Commissioners cor St Sulpice
Tranchemontagne J. G., 229 Commissioners. *See Adv. p.* 512
Vézina & Co., 139 St Paul
Wait George, cor McGill and William

FLOWERS, ARTIFICIAL, RIBBONS, &c.

Belair L. R. dit Plessis, 283 St Lawrence
Bowie W. B., & Co., 433 Notre Dame cor. Dollard
Dufresne, Gray & Co., 454 Notre Dame. *See Adv. p.* 487
Gagnon, Watson & Co., 303 Notre Dame
Harrison Thomas, 104 Bleury
Merrill H. & H., 274 Notre Dame
Morgan Henry, & Co., 155 Gt St James. *See Adv. p.* 516
Morison James & Co., 450 Notre Dame
Rafter John, 67 St Lawrence
Rafter John A., 31 St Lawrence
Williamson James, & Co., 448 Notre Dame

FORWARDING AGENTS.

Anderson John, & Co., 411 St Paul. *See Adv. p.* [illegible]
Brown Thomas, 67 Common
Chaffey George, & Brothers, 335 Commissioners
Davis Nelson, 9 Common
Dickinson M. K., 60 Common
Glassford, Jones & Co., 86 Common
Hamilton R. H., Gillespie's buildings, 7 Common
Hampson Robert, 8 Common
Henderson James H., 99 Common

Jaques, Tracy & Co., 103 Common. *See Adv. p.* 509
McLennan J., & Co., 5 Custom house sq
McMartin John, 67 Common
Merry W. A., 307 Commissioners. *See Adv. p.* 490
Middleton Wm., & Co., 219 Wellington. *See Adv. p.* 232
Reed William, 309 Commissioners
Shedden John, Grand Trunk Railway office, Thos. Symington, agent
Sincennes & McNaughton, 208 Commissioners. *See Adv. p.* 511
Smith George E., Royal Insurance buildings, 1 Common
Tranchemontagne J. G., 229 Commissioners. *See Adv. p.* 512

FOUNDRIES.

Bartley W. P., & Co., St Lawrence engine works; Mill. *See Adv. p.* 489
Brush George, Eagle foundry, 32 King. *See Adv. p.* 97
Cantin A., Canada Marine works, 722 St Joseph
Fleck Alexander, Vulcan Iron works, 26 William
Gardner R., Novelty Iron works, 48 to 54 Nazareth
Gilbert E. E., Canada Engine works, 738 St Joseph
Ives & Allen, City foundry, 118 Queen. *See Adv. p.* 494
Mitchell Robert, & Co., Montreal Brass foundry, 114 St Peter
Rodden William, & Co., works 165 to 179 William, saleroom 118 Gt St James. *See Adv. p.* 513
Rogers & King, 645 Craig
White W. C., 12 Colborne

FRENCH AND GERMAN GOODS.

Ansell David A., 8 Union buildings, 43 St François Xavier
Auerbach Z., & Co., 422 Notre Dame
Baukhage Beak & Co., 481 St Paul
Grewing & Kalb, 4 Union buildings, 43 St François Xavier
Hua & Richardson, 52 St Peter
Mandel Frères, 538 St Paul
Rolland J. B., & Fils, 12 St Vincent

FRUIT DEALERS.

Buck, Robertson & Co., 96 McGill
Buss John B., 17 Place d'Armes
Craven William J., 227 McGill
Haskett S. G., & Co., 425 Commissioners
McConnell Stewart, 16 St Radegonde
McKay Duncan M., 34 St Antoine
O'Hara Michael, & John, 533 Craig
Pauzé M. G., 41 St Lambert
Roucy Moïse, 19 St Antoine

FURNITURE.

Armstrong Geo., & Co., 44 Victoria sq
Carlisle John, 402 Notre Dame
Hilton J. & W., 61 Gt St James
Jones Russell, 603 Craig. *See Adv. p.* 491
McGarvey Owen, 7 St Joseph. *See Adv. p.* 492
Molinelli Andrea, 89 St Lawrence
Moody Archibald (second hand), 41 St Antoine
Morice James, Craig cor St François Xavier
O'Brien James J., 553 St Mary
Pariseau C. E., 427 Notre Dame
Rastoul F. X., 269 St Joseph
Robertson Charles, 711 Craig
Thomson James, 129 Gt St James

FURS.

Brahadi Abraham, 199 Notre Dame. *See Adv. p.* 496
Cowan Richard W., 194 Notre Dame
Franklin W. T., & Co., 416 Notre Dame
Greene & Sons, 517 St Paul
Haeusgen & Gnaedinger, 57 St Peter
Henderson John, & Co., Crystal block, 236 Notre Dame
Levin Bernard, 297 Notre Dame
L'Hussier Pierre, 221 St Lawrence
Lomer Gerhard, & Co., 475 St Paul
Lorge J. B., 162 St Joseph
McIver & Co., 291 Notre Dame. *See Adv. p.* 496
Moore G. & J., 376 Notre Dame
Samuel William, 445 Notre Dame

GASFITTERS.

Chanteloup Ernest, 587 Craig
Cockburn, Brown & Napier, cor Craig and St Antoine
Date John, 659 Craig
Emery & Co., 629 St Joseph
Garth Charles, 536 Craig. *See Adv. p.* 505
Gatehouse Felix, 37 College
Glen Crawford, 21 Hanover
Greene Francis, 88 St André
Houlé Ovide, 544 St Mary
James William, 816 St Catherine
Kearney & Brother, 4 Dollard. *See Adv. p.* 506
Macfarlane James B., 6 Bleury
Martin John, 25 St Antoine
McCulloch William, 780 Craig
McKenna Thomas, 58 St Henry. *See Adv. p.* 506
Mitchell Robert, & Co., Montreal brass foundry, 114 St Peter
Munro Daniel, 17 St Bonaventure
Patton Richard, 742 Craig
Richardson Isaac A., 34 St Lambert. *See Adv. p.* 506
Ross John, 85 Fortification lane. *See Adv. p.* 504
Shepstone James A., 92 St Antoine
State John, 844 St Catherine
Stuart William, 706 Craig
Tabb Horatio Nelson, 683 Craig
Warminton & Dunbar, 106 McGill

GAS LUSTRES, PENDANTS, &c.

Garth Charles, 536 Craig. *See Adv. p.* 505
Mitchell Robert, & Co., Montreal brass foundry, Craig cor St Peter

GENERAL AGENTS.

Bourret & Comte, 6 St Sacrament. *See Adv. facing Index to Miscellaneous Directory, p.* 64
Freer, Boyd & Co., 13 Common
Johnson Thomas R., 44 Little St James
Marriage Walter, 30 Lemoine
Snow E. L., 153 Gt St James
Tranchemontagne J. G., 229 Commissioners. *See Adv. p.* 512

GENERAL MERCHANTS.

Allan Hugh, & Andrew, cor Youville and Common
Ansell David A., 8 Union buildings, 43 St François Xavier
Buchanan I., & Co., Royal insurance buildings, 3 Common, warehouse 5 to 15 Duke
Chapman Henry, & Co., 22 St John
Dufresne O., & Co., 287 Commissioners
Evans Edwyn, 18 St John
Forester, Moir & Co., 21 St Helen
Fraser Hugh, & Co., 45 St Sacrament
Gear Henry John, 48 St Peter
Gillespie, Moffatt & Co., 310 St Paul
Gilmour & Co., 22 Recollet
Grewing & Kalb, 4 Union buildings, 43 St François Xavier
Irvine, Clarke, & Co., 6 St Helen
Jeffrey, Brothers & Co., 44 St Sacrament
Limoges & Co., 125 St Joseph
Macfarlane Andrew, & Co., 450 St Paul
Mackenzie J. G., & Co., 381 St Paul
Maclean David E., & Co., 4 St Nicholas
Macnish John O., & Co., 13 St Nicholas
Maitland Edward, Tylee & Co., 15 Hospital
Masson D., & Co., 31 St Peter
Mathewson J. A., & H., 202 McGill
McLennan J., & Co., 5 Custom house sq
Mitchell, Kinnear, & Co., 7 St Helen
Morgan James Vaughan, 23 Hospital
Morgan Brothers, J. V. Morgan, agent, 23 Hospital
Morrice David, & Co., 52 St Peter
Norris & Neelon, 39 St Sacrament
Renaud hon. Louis, 38 Foundling
Roe T. P., Royal Insurance buildings, 2 Common
Routh Havilland & Co., Royal Insurance buildings, Custom house sq.
Taylor Brothers, 18 St Sacrament
Thompson, Murray, & Co., 42 St. Sacrament
Tiffin Joseph & Sons, 318 St Paul and 261 Commissioners
Torrance David & Co., 6 Hospital
Urquhart Alexander, & Co., 44 St Peter
Winn & Holland, 34 Foundling
Winning, Hill, & Ware, 389 St Paul.

GENTLEMEN'S FURNISHINGS.

Adams William, jun., 10 Gt St James
Anderson James D., 124 Gt St James
Beaudry E. N., 7 St Lawrence
Bergin Michael, 193 McGill
Bowie W. B., & Co. 433 Notre Dame
Campbell John & Co., 142 Gt St James. *See Adv. p.* 508
Carson Andrew, 58 Gt St James
Cowan & Co., 151 Gt St James
Dagenais Joseph C., 464 Notre Dame
Evans J. S. & Co., 146 McGill
Galbraith & Brown, Mechanics' hall building, 110 Gt St James
Gauthier Edouard, 182 Notre Dame
Gauthier M., 241 Notre Dame
Gemmill W. L., & Co., 162 Gt St James
Gibb & Co., 50 Gt St James
Henderson John T., 415 Notre Dame
Jacobs Abraham, 58 St Gabriel
Kemp & Co., 306 Notre Dame
Lahaye & Co., 274 St Paul
Lalonde & Demers, 209 McGill
Larivée L., 7 St Lambert
Lavender Henry, 295 Notre Dame
Leger & Co., 127 McGill
Leithead James B., 69 St Antoine
Leonard & McKinnon, 154 McGill
McClure & Cassils, 400 Notre Dame
McMillan & Carson, 150 McGill. *See Adv. p.* 508
Malo & Ritchot, 253 Notre Dame
Morgan Henry, & Co., colonial house, 155 Gt St James, cor Victoria sq. *See Adv. p.* 516
Morison James, & Co., 450 Notre Dame
Moss William, 241 McGill
Murphy Brothers, 418 Notre Dame
O'Brien, James, & Co,, 207 McGill cor Recollet
O'Heir James, 152 McGill
Reeves John J., 346 Notre Dame
Rogers Robert, 245 Notre Dame
Seath Robert, 8 St Joseph
Smith W. A., & Co., 496 St Paul
Spearpoint W. E., 2 Victoria building, 32 Victoria sq.
Williamson James, & Co., 448 Notre Dame

GINGER BEER MAKERS.

Christin Edouard, 97 Campeau
Christin Joseph, & Co., 149 Sanguinet
Farquhar Mrs. Sarah, 99 St Urbain
Lefebvre Michel, 21 Aylmer

GLASS, COLORED AND FANCY WINDOW.

Spence John C., 29 Bleury

GLASS MANUFACTURERS.

Canada Glass Co., A. McK. Cochrane, agent, 494 St Paul, works, Hudson, Ottawa
Chance, Brothers & Co., Smethwick, near Birmingham, B. & S. H. Thompson, agents, 12 Lemoine

GLASS STAINERS.

Larose Louis, 86 St Antoine
Ramsay A., & Son, 37 Recollect. *See Adv., p.* 8
Spence John C., 29 Bleury

GLOVE MANUFACTURERS.

Lomer Gerhard, & Co., 475 St Paul

GROCERS, WHOLESALE.

Austin James, & Co., 26 and 28 St Maurice
Baldwin & Co., 18 Lemoine
Benson William T., 37 St Peter
Childs, George & Co., 20 St François Xavier
Converse, Colson & Lamb, 25 St John
Douglas James, & Co., 508 St Paul
Fitzpatrick & Moore, 4 Lemoine
Franck J. C., & Co., 25 Hospital
Gear Henry John, 48 St Peter
Hudon E., Fils & Co., 260 St Paul
Hudon Joseph, & Co., 197 Commissioners
Hudon Victor, 304 St Paul
Hutchins Benjamin, & Co., 188 McGill
Kingan & Kinloch, St Peter cor St Sacrament
Kingan Gordon, 452 St Paul
Leclaire, F. & J., & Co., 290 St Paul
Maitland Edward, Tylee & Co., 15 Hospital
Masson D., & Co., 81 St Peter
Mathewson J. A. & H., 202 McGill
Mullin J. E., & Co., 2 Lemoine
Nivin William, & Co., 30 St Sacrament
Phelan Joseph, 535 St Paul
Robertson & Beattie, 124 McGill
Robertson David, 36 St Peter
Ross P. S., & Brother, 10 Grey Nun. *See Adv. p.* 507
Sinclair, Jack & Co., 418 St Paul
Thompson, Murray & Co., 42 St Sacrament
Tiffin Joseph, & Sons, 318 St Paul
Tiffin T., & Co., 214 St Paul
Torrance David, & Co., 6 Hospital
Withers Joy, & Co., 24 St John

GROCERS, WHOLESALE AND RETAIL.

Acton George, 108 St Maurice
Adams James D., 259 St Lawrence
Akin & Co., 47 Guy
Archambault & St. Mars, 109 St Paul
Archibald & Richardson, 392 Notre Dame
Baillargeon Joseph, 460 St Mary
Baird & Crawford, 123 Gt St James
Barcelo D. C., 297 Dorchester
Barnes John Hawkins, Hochelaga
Barnett Peter, 578 St Catherine
Barrett William, 48 St Urbain
Beauchamp Edouard, 22 St Urbain
Begg William, 145 Wellington
Bélanger François, 214 St Lawrence
Benallack Henry James, Bonaventure Building, 20 Victoria sq
Berthiaume Joseph H., 685 St Catherine
Biron Samuel, 220 McGill
Black John, 120 St Bonaventure
Blackadder Thomas, 145 McGill
Bowie Charles, 43 Jurors
Brouillette Théodore, 312 St Lawrence
Brown & Dunning, 378 Notre Dame
Burke John, 32 St Maurice
Burke Michael, 203 St Antoine
Bury & Hayes, 144 McGill
Chapeleau Thomas, 29 Charlotte
Chaput L., Fils & Co., 2 St. Peter
Charbonneau Louis H., 38 Bleury cor Jurors
Charron Hubert, 413 St Joseph
Chenevert J. Bte., 21 Robin lane
Cloran Joseph, 370 St Joseph
Cloutier Séraphin, 29 St Joseph
Colquhoun Alex., 207 St Mary
Conroy John Charles, 66 Ottawa
Co-operative Association, 12 St Joseph
Courcelles Rémi, 419 St Catherine
Cusson Alexis, 185 St Paul
Daigle Clement, 383 St Joseph
David Fleury, Panet cor Dorchester
Delany William & Arthur, 72 Jurors
Depocas Charles A., 34 St Bonaventure
Desmarteau Charles, 41 St Mary
Donohue Timothy, 161 St Paul
Doray & Renaud, 128 St Paul
Doyle James, & Co., 180 McGill
Dufresne Léon G., 536 St Catherine
Dufresne & McGarity, 228 Notre Dame
Dufresne Pierre, 88 St Lawrence
Duggan Michael, 96 William
Duhamel Amable, 73 St Lawrence
Dupras Calixte, 34 St Mary
Edward David, 475 St Joseph
Elliott John, 194 St Paul
Emond J. B,, 261 Craig
Emond J. B., & Co., Jacques Cartier cor Craig
Fauteux Léandre, 80 St Lawrence, St J. Bte. vil'ge
Feron Martin, 90 Bleury
Filiatrault Octave, 32 Beaudry
Fogarty Timothy, 597 St Joseph
Foster Robert, 173 McGill
Franey John, 39 McCord
Frappier Joseph, Craig n St Antoine
Fraser Brothers, 182 Bleury
Gaherty D., 311 Commissioners
Giraldi Serafino, sen., 29 St Vincent

Goyette J. B. S., cor Dorchester and Papineau road
Grace Patrick, 591 St Mary
Graham George, 22 Victoria sq
Grant William W., 55 Aylmer
Gravel Frères, St Lawrence cor Craig
Houghan Robert, 13 Bleury
Hudon E., Fils & Co., 260 St Paul
Hutchison John, 72 Notre Dame
Johnson Richard & John, 341 St Mary
Kennedy McCullough, 108 Wellington
Kingan Gordon, 452 St Paul
Lanciaux Adolphe, 245 St Dominique
Larkin Patrick, cor Murray and Ottawa
Leggatt & Reay, 443 Notre Dame
Levesque Joseph, 43 St Bonaventure
Logan Robert, 689 St Catherine
Lunan Henry, 623 St Mary
Lupien Joseph, Coteau St Augustin
Maguire & Co., 285 Commissioners
McDonald John, 167 St Lawrence
McGarity & Herbert, 598 Dorchester
McGibbon Alex., Italian warehouse, 69 Gt St James
McGibbon William, 218 Notre Dame
McKay Duncan M., 34 St Antoine
McLaren William D., 247 St Lawrence
McNamara Daniel, 369 St Joseph
McNeice James, jun., 44 St Paul
McShane Richard, 152 Wellington
Maguire & Co., 285 Commissioners
Mansfield William, 60 Bleury
Marcot Joseph, 356 St Joseph
Martel Joseph, 564 St Mary
Mercier J. O., 137 St Paul
Meunier Charles, 441 Lagauchetière
Miller & Co., 115 St Dominique
Moore Terence, 196 St Bonavsnture
Mullin & Healy, cor Commissioners and McGill
Neville James, jun., 75 Wellington
O'Neill John, 1 Chaboillez sq
O'Reilly Frank C., 58 Mountain
Quimet J. Bte., 90 Versailles
Reavey & March, 344 Notre Dame
Perrault Jacques, 265 Jacques Cartier
Perrault Léon, 496 St Catherine
Perry M. L., & Co., 75 St Lawrence
Proctor Charles D., 147 McGill
Quintal Narcisse, 261 Wellington
Reiniger George F., 130 Wellington
Reynolds William, 169 McGill
Robert Augustin, 373 St Catherine
Robillard Narcisse, 475 Ontario
Rosaire Dominique, 168 St Bonaventure
Sareault Moïse T., Turgeon, Coteau St Augustin
Senécal, Cadieux & Co., 10 Jacques Cartier sq
Shannon A. & D., 102 McGill
Shannon John, 49 St Urbain
Shannon Neil, 455 Commissioners
Sevin John, 623 Craig
Small E. A. & H. A., 191 McGill and St Bonaventure cor Mountain
Smith & Cox, 232 St Joseph
Stevens Samuel Albert, 121 St Urbain
Stewart Alexander, 24 Chaboillez sq
Stewart John, 600 St Joseph
St. Jean David, 12 St Radegonde
Stes John, 359 St Joseph
Thompson John, 204 St Paul
Thornton John, 483 St Lawrence
Terney John, 498 William
Tifin H., 580 St Mary
Tomkins M. M., 209 St Lawrence
Toner James, 444 Lagauchetière
Turgeon Nestor, 51 Common
Villeneuve & Lacaille, 200 St Paul
Villeneuve Félix, 155 St Paul
Vertue Robert, 279 St Joseph
Walsh Anthony, 1 to 7 St Antoine
Westgate Douglas, 201 Côte St Paul
Whelan John P., 44 Common
Wilcot André, 201 Beaudry
Willison Henry, 4 Phillips sq
Wilson James Barr, 117 Vitré

WILBAULT'S ZOOLOGICAL GARDEN.

Wilbault J. E., manager, 590 St Lawrence *See Adv. p.* 4

GUANO.

Evans, William, Lower Canada Agricultural warehouse, St Ann's hall, over St Anns market. *See Adv. p.* 481

GUNS AND PISTOLS.

Boyd Thomas W., 225 Notre Dame
Costen T., & Co., 27 Gt St James

HABERDASHERY, SMALLWARES, TRIMMINGS

Anderson James D., 124 Gt St James
Galbraith & Brown, 110 Gt St James
Gibb & Co., 50 Gt St James
Henderson John T., 415 Notre Dame
McClure & Cassils, 400 Notre Dame
Morison James, & Co., 450 Notre Dame
Murphy Brothers, 418 Notre Dame
Mussen Thomas, 257 Notre Dame
Neild Edward, & Co., (wholesale) 536 St Paul
Rafter John A., 31 St Lawrence

HAIRDRESSERS, WIGMAKERS, PERFUMERS.

Boyce J. R., 63 Gt St James
Levy Raphael, 542 St Mary
Palmer John, 223 Notre Dame

HAMS, BACON, CORNED BEEF, &c.

Buchanan James, Glasgow ham warehouse, Bonaventure building, 30 Victoria sq. *See Adv. p.* 98
Mercier Edouard, Bonsecours market, east end

HARDWARE, WHOLESALE.

Benny, Macpherson & Co., 392 St Paul
Crathern & Caverhill, 61 St Peter
Currie W. & F. P., & Co., 100 Grey Nun. *See Adv. p.* 504
Darling William, & Co., 379 St Paul
Drescher Henry, 24 Lemoine
Evans & Evans, 7 Custom house sq. *See Adv. p.* 504
Ferrier & Co., 24 St François Xavier
Forbes A. H., 107 Queen
Fraser Francis, 28 St Sulpice. *See Adv. p.* 153
Frothingham & Workman, 395 St Paul
Hall Joseph N., & Co., 10 St Peter
Hayes Andrew, agent, 356 St Paul
Hutton James, & Co., 17 St Helen
Ireland H. W., 409 St Paul
Ives & Allen, 118 Queen. *See Adv. p.* 494
Morland, Watson & Co., 385 St Paul, saw and axe factory, St Gabriel locks. *See Adv. p.* 113
Mulholland & Baker, 419 St Paul
Peck Thomas, & Co., 391 St Paul
Robertson Thomas, & Co., 26 St Sulpice
Ross P. S., & Brother, 10 Grey Nun. *See Adv. p.* 507
Round John, & Son, 509 St Paul
Thompson B. & S. H., Birmingham, England, agency, 12 Lemoine
Waddell & Pearce, 27 St John
Walker Joseph, 21 St John

HARDWARE, WHOLESALE AND RETAIL.

Beliveau Hilaire, 193 St Paul
Beliveau L. J., & Co., 297 St Paul. *See Adv. p.* 493
Charlebois A., & Co., 438 St Paul
Davidson & Kerr, 22 Hospital
Delisle Brothers, & McGill, 483 St Paul
Evans J. Henry, 463 St Paul
Fabre Gustave R., 287 St Paul
Faucher Olivier, 26 Little St Antoine
Francis W. & B., 490 St Paul
Hagar George, & Co., 520 St Paul. *See Adv. p.* 493
Haldimand & Co., 253 St Paul
Lepage Germain, 210 St Paul
Letourneux & Co., 259 St Paul
McWatters William, 179 St Lawrence
Meilleur & Co., 526 Craig. *See Adv. p.* 11
Nelson Charles, 267 Notre Dame. *See Adv. p.* 495
Pacy T. B., 25 St Lawrence
Prevost Zéphirin, & Co., 269 St Paul
Rastoul & Boyte, 233 St Joseph
Reinhardt William, 617 St Mary
Rodden W., & Co., 118 Gt St James. *See Adv. p.* 513
Sancer & Frère, 283 St Paul. *See Adv. p.* 495

Seybold Henry, 227 St Lawrence
Snowdon C. C., & Co., 454 St Paul
Surveyor Louis J. A., 524 Craig
Tabb W. R., 462 Notre Dame
Villemaire Louis, 197 St Paul
Walker James, & Co., Mechanics hall, 106 Gt St James
Wilson Alexander A., 221 St Paul
Wilson Thomas, & Co., 218 St Paul

HATS.

Barter John, 753 Craig
Brahadi Abraham, 199 Notre Dame. *See Adv. p.* 496
Clarke W. R., 196 McGill. *See Adv. p.* 488
Cowan Richard W., 194 Notre Dame
Franklin W. T., & Co., 416 Notre Dame
Greene & Sons, 517 St Paul
Haeusgen & Gnaedinger, 57 St Peter
Henderson J., & Co., Crystal block, 283 Notre Dame
Levin Bernard, 297 Notre Dame
L'Hussier Pierre, 221 St Lawrence
Lomer Gerhard, & Co., 475 St Paul
Lorge J. B., 162 St Joseph
Marcou & Henderson, 186 Notre Dame
McIver & Co., 291 Notre Dame. *See Adv. p.* 496
Moore G. & J., 376 Notre Dame
Samuel William, 445 Notre Dame
Terrill John, 576 Craig

HIDES.

McLean Donald, & Co., 97 Grey Nun. *See Adv. p.* 497
Mooney & McNaughton, 85 Grey Nun
Seymour C. E., 507 St Paul
Seymour M. H., 403 St Paul
Shaw F., & Brothers, 14 Lemoine

HOLLOW WARE.

Beard J. G., & Co., 54 McGill
Ives & Allen, city foundry, 118 Queen. *See Adv. p.* 494
Rogers & King, 645 Craig

HOOP SKIRTS.

Gutman Moses, & Co., 16 Lemoine
Macdonald de B., & Co., 19 St Helen

HORSE BAZAAR.

Alloway Arthur W., 24 Cotté

HORSE SHOERS.

Salmon William, 46 Dupré lane
Swinburne George, 12 St Urbain. *See Adv. p.* 514
Thompson John, 98 St Lawrence

HOSIERY AND GLOVES.

Bowie W. B., & Co., 433 Notre Dame
Clarke W. R., 196 McGill. *See Adv. p.* 488
Cowan & Co., 151 Gt St James
Desmarteau & Bond, 456 Notre Dame
Dufresne, Gray & Co., 454 Notre Dame. *See Adv. p.* 487
Gibb & Co., 50 Gt St James
Harrison Thomas, 104 Bleury
Henderson John T., 415 Notre Dame
Kemp & Co., 306 Notre Dame
McClure & Cassils, 400 Notre Dame
Morison James, & Co., 450 Notre Dame
Murphy Brothers, 418 Notre Dame
Williamson James, & Co., 448 Notre Dame

HOTELS.

Albion, Decker & Sargent, 527 to 533 St Paul
American house, C. S. Brown, 47 St Henry
Bonsecours, Félix Villeneuve, 155 St Paul
Boston, Mrs. Pierre Cousineau, 31 McCord
Brouillette Théodore, 312 St Lawrence
Bull's Head, John Carden, 57 Common
Bytown house, Edmond D. Bonin, 1 St François Xavier
Caledonia, James Gilmour, 419 Commissioners
California, Louis Bregard, 72 Common
Canada, Madame Saucier, 17 St Gabriel
City Hall, Antoine Guilbault, 151 St Paul
Cosmopolitan, Angelo Gianelli, 15 Place d'Armes
Cumberland, Eugène Greene, 184 St Bonaventure
Crown and Beaver, Joseph I. Rivière, 165 St Paul
Denavion Joseph, 87 St Paul cor Bonsecours
Donegana, Daniel Gale, 31 Notre Dame
Eagle hotel, Hiram Edson, 23 College. *See Adv.* 497
German, C. Schnepper, 119 St Dominique
Glasgow, David Meunier, 74 St Lawrence
Jacques Cartier, Joseph Beliveau, 29 Jacques Cartier square
Hotel du Peuple, Daniel Murray, 163 Commissioners
Kingston, Thomas Hanley, 75 Common
Labelle Néré & Co., 40 St Bonaventure
Lalonde & Valade, 43 Chaboillez sq
Maranda François, 31 Chaboillez sq
Meek James, St Lambert house, 8 St Lambert
Merchants, T. C. Griggs, 51 to 57 College
Montreal house, H. Duclos, 6 Custom house sq
Mulligan Mrs. Ann, 16 Wellington
National, Patrick Carroll, 343 Commissioners
Old Countryman's inn, Patrick McEnroe, 9 and 1 St Sulpice
Ottawa, Samuel Browning, 150 Gt St James
Portland, F. X. Roy, 189 Commissioners
Quebec, Julien Biscornais, 171 St Paul
Rapin Théophile, 54 St Joseph
Richelieu, Aimé Beliveau, 45 St Vincent
St. Lambert house, James Meek, 8 St Lambert
St. Laurent, Pierre O. Hogue, 137 St Dominique
St. Jacques, D. Gareau & Co., 7 St Amable lane
St. Lawrence hall, Henry Hogan, 31 Gt St James
St. Louis, Magloire Longpré, 64 St Gabriel
Thistle house, John Kobold, 147 St Lawrence
Wellington house, Mrs. Ann Mulligan, 16 Wellington
Wiseman Thomas, mile end

HOUSE AND ESTATE AGENTS.

Arnton John J., 364 Notre Dame
Foote Joseph, 21 St Alexander
Johnson Thomas R., 44 Little St James
Leeming John, & Co., 364 Notre Dame
Lionais H. & E., 30 St Gabriel
Muir Geore B., 30 St François Xavier
Pickup Edmund, 114 St Frangois Xavier
Tuggy Charles, 61 Gt St James

HOUSE FURNISHINGS.

Baylis James, 140 Gt St James
Beard J. G., & Co., 54 McGill
Beliveau Hilaire, 193 St Paul
Beliveau L. J., & Co., 297 St Paul. *See Adv. p.*
Campbell R., & Co., 101 Gt St James *See Adv. lines of Alphabetical Directory*
Charlebois, A., & Co., 438 St Paul
Davidson & Kerr, 22 Hospital
Hagar George, & Co., 520 St Paul. *See Adv. p.*
Kerr Robert & Co., 209 McGill
Meilleur & Co., 526 Craig. *See Adv. p.* 11.
Pacy T. B., 25 St Lawrence
Prowse Brothers, 128 Gt St James
Rodden William, & Co., works 165 William; sale room 118 Gt St James. *See Adv. p.* 513
Ryan C., Victoria building, 38 Victoria sq
Surveyor Louis J. A., 524 Craig
Tabb Horatio Nelson, 683 Craig
Walker Jas., & Co., Mechanics hall, 106 Gt St James

HYDROMETERS.

Hearn Charles, 242 Notre Dame. *See Adv. p.*

ICE.

Farquhar Mrs. Sarah, 99 St Urbain
Lamplough & Campbell, Apothecaries hall, Notre Dame. *See Adv. p.* 486
Woodman Henry, & Co., 640 Craig

INDIAN CURIOSITIES.

Brazeau François Xavier, 252 St Paul
McIver & Co., 291 Notre Dame. *See Adv. p.*
Perrin Ferdinand E., 83 Notre Dame

INLAND STEAMBOAT COMPANIES.

American Express Line, H. St. Dizier, agent, 93 Gt St James
Freight and Tug line, Sincennes & McNaughton, 203 Commissioners. *See Adv. p.* 511
Jaques, Tracy & Co's freight line, 103 Common *See Adv. p.* 509
Montreal and Ottawa forwarding Co., Isaac Bonner, agent, 85 Common. *See Adv. p.* 509
Ottawa River Navigation Co., Capt. R. W. Shepherd, president, 10 St Bonaventure. *See Adv. p.* 510
Richelieu Navigation Company, J. B. Lamère, agent, 203 Commissioners. *See Adv. p.* 510
Royal Mail Through Line, Alexander Milloy, agent, 73 Gt St James. *See Adv. p.* 278

INSPECTORS.

Bellemare R., revenue, 1st div., 27 St Vincent
Bull Richard, agencies, 378 St Lawrence
Davidson Alex., marine, 5 Phillips sq
Dupuis Joseph, chimney sweeps, 99 Vitré
Durnford Phillip, revenue, 2nd div , 475 Craig
Dyde & Major, pot and pearl ashes 11 College
Eager W. L., beef and pork, 44 Wellington
Ewing William, agencies, 211 Bleury
Fessendon Thomas, Government steamboat, Canal office
Perry Alfred, Royal Insurance Co., Royal Insurance buildings, 2 Common
Rees D., & Co., beef, pork and butter, 46 Grey Nun
Spier James, for Liverpool and London and Globe, 98 Duke
Stephen Romeo H., 61 St François Xavier
Young hon. John, grain, flour, 224 Wellington
Accidental, Simpson & Bethune, agents, 104 St François Xavier

INSURANCE OFFICES.

Ætna Fire, R. Wood, agent, 83 St François Xavier
Ætna Life, S. Pedlar & Co., managers, 85 St Francois Xavier. *See Adv. top lines of Street Directory*
Britannia Life, Joseph Jones, agent, 44 Little St James
Britannia Mutual Life Association, Joseph Jones, general agent, 44 Little St James
British America, M. H. Gault, agent, 77 Gt St James
Canada Life, Sidey & Crawford, agents, 33 St Nicholas
Citizens, G. B. Muir, manager, 30 St François Xavier
Colonial Life. See Standard Life
Commercial Union, Morland, Watson & Co., general agents: Fred. Cole, secretary, 387 St Paul. *See Adv. p.* 113
Connecticut Mutual Life, Robert Wood, agent, 83 St François Xavier
European Life and Guarantee, Edward Rawlings, secretary, 71 Gt St James. *See Adv. inside back cover.*
Hartford Fire, R. Wood, agent, A. B. Chaffee, general agent, 83 St François Xavier
Home and Colonial, Taylor Brothers, agents for Montreal, and general agents for the Province, St Sacrament cor St Eloi
Home Fire, R. Wood, agent, 83 St François Xavier
Home of New Haven, Simpson & Bethune, agents, 104 St François Xavier
Imperial Fire of London, Rintoul Brothers, agents, 87 St François Xavier *See Adv. p.* 315
Inland Insurance Co., Simpson & Bethune agents, 104 St François Xavier
International Life, Alexander Molson, general agent, 117 St François Xavier
Lancashire Fire and Life, W. Hobbs, agent, 5 Place d'Armes
Life Association of Scotland, P. Wardlaw, secretary, Place d'Armes cor Little St James. *See Adv. on inside of cover*
Liverpool and London, and Globe Fire and Life, T. B. Anderson, president, G. F. C. Smith, resident secretary, Canada Branch, 16 Place d'Armes cor Gt St James. *See Adv. on outside front cover*
London and Lancashire Fire and Life, Simpson & Bethune, agents, 104 St François Xavier. *See Adv. foot lines of Alphabetical Directory*
Manhattan Fire, Simpson & Bethune, agents, 104 St François Xavier
Montreal Fire and Marine, William Murray, manager, 25 Gt St James
Mutual Fire of City of Montreal, Antoine Comte, secretary, 2 St Sacrament
Mutual Life of New York, M. H. Gault, agent, 77 Gt St James
New York Accidental, Simpson & Bethune, agents, 104, St François Xavier
North British and Mercantile, Macdougall & Davidson, agents, H. J. Johnston, secretary, 31 St François Xavier. *See Adv. on cover*
Pacific Mutual of New York, M. H. Gault, agent, 77 Gt St James
Phœnix Fire, Gillespie, Moffatt, & Co., agents, Jas. Davison, manager, 310 St Paul. *See Adv. p.* 261
Phœnix of Hartford, R. Wood, agent, 83 St François Xavier
Phœnix, Marine, Robt. Hampson, agent, 3 Common
Provincial, R. T. Routh, agent, cor St Sacrament and St John
Queen, A. McK. Forbes, resident secretary, Union buildings, 37 St François Xavier
Royal Fire and Life, H. L Routh, agent, Royal Insurance buildings, 1 Common
Scottish Amicable Life, Lawford & Nelson, agents, 51 Gt St James, and Robert Mitchell, 33 St Sacrament
Scottish Provident Life, Simpson & Bethune, agents, 104 St François Xavier
Scottish Provincial, A. Davidson Parker, secretary, Toupin's building, 12 Place d'Armes, *See Adv. p.* 3
Security Marine Insurance Company, Simpson & Bethune, agents, 104 St François Xavier
Standard Life, W. M. Ramsay, manager, 47 Gt St James. *See Adv. inside of back cover.*
Star Life of London, John Rhynas, agent, 9 St Helen
Travellers, Robert Wood, agent, 83 St François Xavier
Travellers Accidental of Hartford, Conn., A. A. Stevenson, agent, 70 St François Xavier
Union Mutual Life of Boston, S. J. Lyman, agent, 29 St John
Western Assurance, Fire and Marine, Arthur M. Cohen, agent, 33 St Nicholas
Western of England, A. A. Stevenson, agent, 70 St François Xavier

IRON AND TIN PLATE WORKERS.

Cadoret J., & Brother, 789 Craig
Dednam & Young, 36 Bleury
Emery & Co., 629 St Joseph
Gillespie James, 601 Craig
Kearney & Brother, 4 Dollard. *See Adv. p.* 506
Meilleur & Co., 526 Craig. *See Adv. p.* 11
Ryan C., Victoria building, Victoria sq. *See Adv. p.* 513
Warminton & Dunbar, 106 McGill
Yon George, 241 St Lawrence

IRON FURNITURE, RAILING, &c.

Coo George, cor Workman and Fulford. *See Adv. p.* 500
Gardner Robert, 48 to 54 Nazareth. *See Adv. p.* 503
Hagar George, & Co., 520 St Paul. *See Adv.* 493
Ives & Allen, 118 Queen. *See Adv. p.* 494
Meilleur & Co., 526 Craig. *See Adv. p.* 11
Prowse Brothers, 128 Gt St James
Rodden William, & Co., works 165 to 179 William, sales room 118 Gt St James. *See Adv. p.* 513
Rogers & King, 645 Craig
Singleton William, 57 St Antoine
Watson John, & Co., 7 Chenneville

IRON, STEEL, &c., WHOLESALE.

Benny Macpherson & Co., 392 St Paul
Brown Alfred, 20 St Sacrament
Buchanan I., & Co., Royal Insurance buildings, Common; warehouse 5 to 15 Duke
Crathern & Caverhill, 61 St Peter
Currie W. & F. P., & Co., 100 Grey Nun. *See Adv. p.* 504
Darling William, & Co., 30 St Sulpice and 379 St Paul

Delisle Bros., and McGills 483 St Paul.
Drescher Henry, 24 Lemoine
Evans & Evans, 7 Custom house sq. *See Adv. p.* 504
Ferrier & Co., 24 St François Xavier
Forbes A. H., 107 Queen
Fraser Francis, 28 St Sulpice. *See Adv. p.* 153
Frothingham & Workman, 395 St Paul
Hall Joseph N., & Co., 10 St Peter
Hayes Andrew, agent, 356 St Paul
Ives & Allen, 118 Queen. *See Adv. p.* 494
Hutton James, & Co., 17 St Helen
Morland Watson & Co., 385 St Paul. *See Adv. p.* 113
Mulholland & Baker, 419 St Paul
Peck Thomas, & Co., 391 St Paul
Robertson Thomas, & Co., 379 St Paul
Ross P. S., & Brother, 10 Grey Nun. *See Adv. p.* 507
Round John, & Son, agents, 509 St Paul
Thompson B. & S. H., Birmingham, England, agency, 12 Lemoine
Waddell & Pearce, 27 St John
Walker Joseph, 21 St John

IRON, STEEL, &c., WHOLESALE AND RETAIL.

Beliveau Hilaire, 193 St Paul
Beliveau L. J., & Co., 297 St Paul. *See Adv. p.* 493
Charlebois A., & Co., 438 St Paul
Davidson & Kerr, 22 Hospital
Demers Pierre, 349 St Joseph
Evans J. Henry, 463 St Paul
Fabre Gustave R., 287 St Paul
Francis W. & B., 490 St Paul
Hagar George, & Co., 520 St Paul. *See Adv. p.* 493
Haldimand & Co., 253 St Paul
Lepage Germain, 210 St Paul
Letourneux & Co., 259 St Paul
McWaters William, 179 St Lawrence
Nelson Charles, 267 Notre Dame. *See Adv. p.* 495
Pacy T. B., 25 St Lawrence
Prevost Zéphirin, & Co., 269 St Paul
Reinhardt William, 617 St Mary
Sancer & Frère, 283 St Paul. *See Adv. p.* 495
Seybold Henry, 227 St Lawrence
Snowdon C. C., & Co., 454 St Paul
Surveyor Louis J. A., 524 Craig
Tabb W. R., 462 Notre Dame
Villemaire Louis, 197 St Paul
Walker Jas., & Co., Mechanics hall, 106 Gt St James
Wilson Alexander A., 221 St Paul
Wilson Thomas, & Co., 218 St Paul

JAPANNERS AND BRONZERS.

O'Keane John, & Co., 92 St Bonaventure. *See Adv. p.* 502
Storer Charles, 24 Hospital. *See Adv. p.* 6

JEWELLERY.

Ascher & Co., 393 St Paul
Beauchamp Aldéric, 128 St Lawrence
Beaudry E. E., 180 Notre Dame
Beaudry Narcisse, 32 St Lambert
Brazeau Guillaume, 15 St Lawrence
Doran & Co., 105 St Lawrence
Dorion L., & Co., 105 St Lawrence
Doucet E. H., 485 Craig
Eaves William, 96 St François Xavier
Grant Henry, 300 Notre Dame
Lovis J. & A., 370 Notre Dame
Harper D. A., 282 Notre Dame
Learmont William, 325 Notre Dame
Maysenhoelder & Baddeley, 24 St Lambert
Millor E. G., 258 Notre Dame
Meloche Charles, 95 St Lawrence
Rey Claude, 270 St Paul
Saunders H. & A., 295 Notre Dame
Savage & Lyman, Cathedral block, 271 Notre Dame. *See Adv. p.* 283
Sharpley Rice, Crystal block, 281 Notre Dame
Silverman L., 246 Notre Dame
Street John, 33 Little St James. *See Adv. p.* 514
Townsend Wm. A., 321 Notre Dame
Walker W. S., 41 St Lawrence
Wilkes Robert, 441 St Paul. *See Adv. p.* 514
Wood & Allan, 375 Notre Dame

KEROSENE OIL, PORTLAND.

Rhynas John, 9 St Helen

LACEMAN.

Parkin James, 250 Notre Dame

LACES AND EMBROIDERIES.

Auchterlonie Alex. J., 686 Craig
DeFonteney Gagelin, 51 Bleury
Parkin James, 250 Notre Dame

LADIES' UNDERCLOTHING.

Aitken John, & Co., 377 Notre Dame
Gagnon C. E., & Co., 26 Victoria sq.
Gunn Mrs. C., 143 Gt St James
McClure & Cassils, 400 Notre Dame

LAMPS, LAMP OIL, &c.

Chanteloup Ernest, 587 Craig
Constantineau Gédéon, 130 St Joseph
Fairie James, 100 St François Xavier
Holmes Samuel W., 233 St Paul
Houlé Ovide, 544 St Mary
Hudon Joseph A., 236 St Lawrence
Lawton H. J., 42 St Sulpice
Maume Mrs. M., 164 Gt St James
McConnell E., 24 Bleury
Moody Archibald, 41 St Antoine
Senécal Arthur, 303 St Paul
Warren M., 480 St Mary. *See Adv. p.* 6

LAST MANUFACTURERS.

Reed & Childs, 112 Queen. *See Adv. p.* 498

LEAD PIPES.

Canada Lead Pipe works, James Robertson, 126 Queen
Robertson Thomas, & Co., 26 St Sulpice

LEATHER.

Amos A. & E., French leather, 25 St Peter
Binmore & Co., 26 Lemoine
Boucher George, 405 St Paul, *See Adv. p.* 315
Bryson Campbell, 9 Lemoine
Delorme Pierre, 418 St Paul
Dougall John, & Co., 468 St Paul
Gardner Alonzo B., patent, 523 St Mary
Hua & Richardson, 52 St Peter
Jones J. M., & Co., 20 St Peter
Leclerc John A., 530 St Paul
Lindley Fred., 186 Vitré
McLean Donald & Co., 97 Grey Nun. *See Adv. p.* 497
Mooney & McNaughton, 85 Grey Nun
Morrice David, & Co., 52 St Peter
Moseley & Ricker, 510 St Paul
Perrault Eloi, 305 St Paul. *See Adv. p.* 500
Pollock Philander, 28 Lemoine
Pratt John, & Co., 453 St Paul
Roby Joseph G., 291 St Paul
Seymour C. E., 507 St Paul
Seymour M. H., 403 St Paul
Shaw F., & Brothers, 14 Lemoine
Whitney N. S., 14 St Helen

LEATHER BELTING.

Campbell L. J., & Co., 594 St Joseph
McLaren John C., 149 Gt St James

LETTER CUTTER AND DIE SINKER

Cullen & Wesson, 56 St John

LIME.

Poitras Joseph, 80 Fullum

LIQUORS, WINES, &c., WHOLESALE.

Austin James, & Co., 26 and 28 St Maurice
Baldwin & Co., 18 Lemoine
Chapman Henry, & Co., 22 St John
Childs George, & Co., 20 St François Xavier
Douglas James, & Co., 506 St Paul
Feldtmann & Co., 9 Hospital

Fitzpatrick & Moore, 4 Lemoine
Fournier Jules, 420 St Paul
Gear Henry John, 48 St Peter
Hudon E., Fils & Co., 260 St Paul
Hudon Joseph, & Co., 197 Commissioners
Hudon Victor, 304 St Paul
Hutchins Benjamin, & Co., 188 McGill
Kingan & Kinloch, St Peter cor St Sacrament
Kingan Gordon, 452 St Paul
Leclaire F. & J., & Co., 290 St Paul
Maitland Edward, Tylee & Co., 15 Hospital
Masson D., & Co., 31 St Peter
Mathewson J. A., & H., 202 McGill
Mullin J. E., & Co., 2 Lemoine
Phelan Joseph, 535 St Paul
Reuter, Lionais & Co., 14 Hospital
Robertson & Beattie, 124 McGill
Robertson David, 36 St Peter
Sinclair, Jack & Co., 413 St Paul
Thompson John, 204 St Paul
Tiffin Joseph, & Sons, 318 St Paul
Tiffin T., & Co., 214 St Paul
Thompson, Murray & Co., 42 St Sacrament
Urquhart Alexander, & Co., 44 St Peter
Withers, Joy & Co., 24 St John

LIQUORS, WINES, &c., WHOLESALE AND RETAIL.

Acton George, 108 St Maurice
Adams J. D., 259 St Lawrence
Archambault & St Mars, 109 St Paul
Archibald & Richardson, 392 Notre Dame
Baillargeon Joseph, 460 St Mary
Baird & Crawford, 123 Gt St James
Barcelo D. C., 207 Dorchester
Barnes John Hawkins, Hochelaga
Barnett Peter, 578 St Catherine
Barrett William, 48 St Urbain
Beauchamp Edouard, 22 St Urbain
Begg William, 145 Wellington
Belanger François, 214 St Lawrence
Benallack H. J., Bonaventure building, 20 Victoria sq
Berthiaume Joseph H., 685 St Catherine
Biron Samuel, 220 McGill
Black John, 120 St Bonaventure
Blackadder Thomas, 145 McGill
Bowie Charles, 43 Jurors
Brouillette Théodore, 312 St Lawrence
Brown & Dunning, 378 Notre Dame
Burke John, 32 St Maurice
Burke Michael, 208 St Antoine
Bury & Hayes, 144 McGill
Chapeleau Thomas, 29 Charlotte
Chaput L., Fils & Co., 2 St Peter
Charbonneau Louis H., 38 Bleury cor Jurors
Charron Hubert, 413 St Joseph
Chenevert J. Bte., 21 Robin lane
Cloutier Seraphin, 29 St Joseph
Colquhoun Alex., 207 St Mary
Conroy John Charles, 66 Ottawa
Courcelles Rémi, 419 St Catherine
Cusson Alexis, 185 St Paul
Daigle Clément, 383 St Joseph
David Fleury, Panet cor Dorchester
Delaney William & Arthur, 72 Jurors
Depocas Charles A., 34 St Bonaventure
Desmarteau Charles, 41 St Mary
Donohue Timothy, 161 St Paul
Doray & Renaud, 123 St Paul
Doyle James, & Co., 180 McGill
Doucet E. H., 485 Craig
Dufresne Leon G., 536 St Catherine
Dufresne & McGarity, 228 Notre Dame
Dufresne Pierre, 88 St Lawrence
Duggan Michael, 96 William
Duhamel Amable, 73 St Lawrence
Dupras Calixte, 34 St Mary
Edward David, 475 St Joseph
Elliott John, 194 St Paul
Emond J. B., 261 Craig
Emond J. B., & Co., Jacques Cartier cor Craig
Fauteux Léandre, St J. Bte. village
Feron Martin, 90 Bleury
Filiatrault Octave, 32 Beaudry
Fogarty Timothy, 597 St Joseph
Foster Robert, 173 McGill
Franey John, 39 McCord
Frappler Joseph, Craig n St Antoine
Fraser Brothers, 182 Bleury
Gaherty D., 311 Commissioners
Giraldi Sérafino, sen., 29 St Vincent
Goyette J. B. S., cor Dorchester and Papineau road
Grace Patrick, 591 St Mary
Graham George, 22 Victoria sq.
Grant William W., 55 Aylmer
Gravel Frères, Craig cor St Lawrence
Hall & Swagar, 91 College
Houghan Robert, 13 Bleury
Hudon E., Fils, & Co., 260 St Paul
Hutchison John, 72 Notre Dame
Johnson Richard & John, 341 St Mary
Kennedy McCullough, 108 Wellington
Kingan Gordon, 452 St Paul
Lanciaux Adolphe, 245 St Dominique
Larkin Patrick, cor Murray and Ottawa
Leggatt & Reay, 443 Notre Dame
Levesque Joseph, 43 St Bonaventure
Logan Robert, 689 St Catherine
Lunan Henry, 623 St Mary
Lupien Joseph, Coteau St Augustin
Mansfield William, 60 Bleury
Marcot Joseph, 356 St Joseph
McDonald John, 167 St Lawrence
McGarity & Herbert, 598 Dorchester cor Bleury
McGibbon Alexander, Italian warehouse, 69 Gt S James
McGibbon William, 218 Notre Dame
McKay Duncan M., 34 St Antoine
McLaren William D., 247 St Lawrence
McNamara Daniel, 369 St Joseph
McNeice James, jun., 44 St Paul
McShane Richard, 152 Wellington
Maguire & Co., 285 Commissioners
Martel Joseph, 564 St Joseph
Mercier J. O., 137 St Paul
Meunier Charles, 441 Lagauchetière
Miller & Co., 115 St Dominique
Moore Terence, 196 St Bonaventure
Mullin & Healy, cor Commissioners and McGill
O'Neil John, 1 Chaboillez sq
O'Reilly Frank C., 58 Mountain
Ouimet J. Bte., 90 Versailles
Peavey & March, 344 Notre Dame
Perrault Jacques, 265 Jacques Cartier
Perrault Léon, 496 St Catherine
Perry M. L., & Co., 75 St Lawrence
Proctor Charles D., 147 McGill
Quintal Narcisse, 261 Wellington
Reiniger George F., 130 Wellington
Reynolds William, 169 McGill
Robert Augustin, 373 St Catherine
Robillard Narcisse, 475 Ontario
Rosaire Dominique, 168 St Bonaventure
Sareault Moïse T., Turgeon, Coteau St Augustin
Senécal, Cadieux & Co., 10 Jacques Cartier sq
Shannon A. & D., 102 McGill
Shannon John, 49 St Urbain
Shannon Neil, 455 Commissioners
Slevin John, 623 Craig
Small E. A. & H. A., St. Bonaventure cor Mountain and 191 McGill
Smith & Cox, 282 St Joseph
Stevens Samuel Albert, 121 St Urbain
Stewart Alexander, 24 Chaboillez sq
Stewart John, 600 St Joseph
St. Jean David, 12 St Radegonde
Tees John, 359 St Joseph
Thompson John, 204 St Paul
Tierney John, 498 William
Thornton John, 588 St Lawrence
Tiffin H., 580 St Mary
Tomkins M. M., 209 St Lawrence
Toner James, 444 Lagauchetière
Turgeon Nestor, 51 Common
Villeneuve & Lacaille, 200 St Paul
Villeneuve Félix, 155 St Paul
Virtue Robert, 279 St Joseph
Walsh Anthony, 1 St Antoine
Westgate Douglas, Côte St Paul
Whelan John P., 44 Common
Wilcot André, 201 Beaudry
Willison Henry, 4 Phillips sq
Wilson James Bar. 117 Vitré

LITHOGRAPHERS.

Burland, Lafricain & Co., 115 St François Xavier
Dunlop & O'Brien, 32 Gt St James. *See Adv. p.* 141
Gebhardt George J., 134 St François Xavier
Little William A., 7 Dollard. *See Adv. p.* 498
Roberts & Reinhold, 13 Place d'Armes. *See Adv. p.* 273

LIVERY STABLES.

Alloway Arthur William, 24 Cotté
Bancroft E. I., r 67 St Alexander
Dumaine C. Adolphe, 1 Campeau
Larin Charles, 82 St Joseph
Lawlor John, 32 Bleury
Maguire James, 48 St Bonaventure
Morton Osborne, 658 Craig
Patterson William, Victoria livery stables, 27 Cotté

LOOKING GLASSES.

Gauthier & Vervais, 552 Craig
Pell A. J., 76 Gt St James. *See Adv. p.* 5
Pell John E., 91 St Antoine
Scott William, 4 Victoria sq

LOVELL'S SERIES OF SCHOOLBOOKS.

Buntin Alex., & Co., 338 St. Paul
Miller Robert, 79 St François Xavier

LUMBER.

Donnelly Patrick, 234 Craig
Donovan Peter, 39 Inspector
Douglas Brother & Co., 342 William
Hamilton W. B., St Radegonde cor Jurors
Henderson William, St Constant cor Charlotte and Long Wharf opp. Bonsecours market. *See Adv. p.* 499
Hurteau Léon, 82 St. Paul
Jordon & Benard, 362 Craig
Larkin Patrick, cor Murray and Ottawa
Lemoyne McPherson, 545 Craig
McGauvran J. W., & Co., St. Gabriel locks. *See Adv. p.* 499
Ostell John, 761 Craig
Rastoul F. X., 418 St Joseph
Renshaw & Boyd, 658 Craig
Renshaw John, 16 Duke
Shearer James, 722 Craig
Sims & Pigeon, 19 Notre Dame
Tranchemontagne J. G., 229 Commissioners. *See Adv. p.* 512
Tucker S., & Son, St Gabriel locks. *See Adv. p.* 498
Vautier Phillip, 29 Grey Nun
Woodman Henry, & Co., 640 Craig

MACHINERY OIL.

Savage Alfred & Son, 39 St Sacrament

MACHINISTS.

Bartley W. P., & Co., St Lawrence engine works Mill. *See Adv. p.* 567
Bateman William, 53 Dalhousie
Berry William, 587 Lagauchetière cor Anderson
Brush Geo., Eagle foundry, 32 King. *See Adv. p.* 97
Canada Marine Works, Aug. Cantin, 722 St Joseph
Coo George, Workman cor Fulford. *See Adv. p.* 500
Cox & Collins, 9 Chenneville
Fleck Alexander, Vulcan Iron works, 26 William
Gardner R., Novelty Iron works, 48 to 54 Nazareth. *See Adv.*
Gilbert E. E., Canada Engine works, 738 St Joseph
McDougall John, Caledonian works, St Gabriel locks
McDougall John, & Co., St Gabriel locks, office 22 St Sacrament
McIntosh, John, 31 Nazareth
Pringle Thomas, 527 St Joseph. *See Adv. p.* 500
Redmond Thomas, 518 William
Smith John, St Gabriel locks
Watson John, & Co., 7 Chenneville

MACKAY'S MONTREAL DIRECTORY.

MacKay Mrs. R. W. S., proprietress ; John Lovell, publisher, 23 St Nicholas.

MANTLES, DRESSES, AND SHAWLS.

Bowie W. B., & Co., 433 Notre Dame
Brennan Francis, 394 St Paul
Dufresne, Gray & Co., 454 Notre Dame. *See Adv. p.* 487
Gagnon, Watson & Co., 303 Notre Dame
Merrill H. & H., 274 Notre Dame
Morgan Henry, & Co., Colonial house, 155 Gt St James. *See Adv. p.* 516
Morison James, & Co., 450 Notre Dame
Mussen Thomas, 257 Notre Dame. *See Adv. p.* 5.
Rafter John, 67 St Lawrence
Rafter John A., 31 St Lawrence
Williamson James, & Co., 448 Notre Dame

MANUFACTURERS.

Adams C. K., corn brooms, telegraph matches, and willowware, 447 St Paul. *See Adv. p.* 485
Adams Noah James, bricks, 401 Colborne av
Ames, Millard & Co., boots and shoes, 23 St Peter
Angers Edmond, boots and shoes, 469 Notre Dame
Angus & Logan, printing and wrapping paper, 334 St Paul. *See Adv. p.* 501
Atwater E., & Co., varnish, japans, &c., 17 St Nicholas
Baccerini George, & Co., statuary, 13 Gosford
Baril Pierre V., metal plate in relief, for signs, &c., 11 Campeau
Barter John, straw and felt hats, 753 Craig
Beardsell William Francis, neats' foot oil, Fullum
Becker Albert, wool card, 20 William
Bell J. & T., boots and shoes, Cathedral block, 273 Notre Dame
Bennett J. D., plate chests, dressing cases, writing desks, &c., 26 St Lambert
Bergeron Edmond, mitts, 6 Bonsecours
Berry William, sewing machines, 567 Lagauchetière cor Anderson
Bigelow John T., & Co., rails, spikes, and iron, r 401 St Paul
Brahadi Abraham, hats, caps, &c., 199 Notre Dame. *See Adv. p.* 496
Brennan William, potash, St Thomas n William
Brook Jonas, & Bros., thread, 416 St Paul.
Brown W. & D., shipbread, 29 King
Bulmer & Sheppard, bricks, head of Dufresne
Buntin Alexander, & Co., paper and envelopes, 338 St Paul and 273 Commissioners
Campbell L. J., & Co., leather belting, 594 St Joseph
Chance, Brothers & Co., glass, Smethwick n Birmingham, B. & S. H. Thompson, agents, 12 Lemoine
Chanteloup Ernest, lamps and tinware, 587 Craig
Christie & Bellis, soap and candles, 516 Craig, factory Hochelaga
Christie William, soap and candles, 516 Craig, factory Jacques Cartier n St Mary. *See Adv. p.* 507
Christin Edouard, ginger beer, soda water, cider and syrups, 97 Campeau
Christin Joseph, & Co., soda water, cider and syrups, 149 Sanguinet
Coo George, iron bedsteads, self-rolling mangles, &c., Workman cor Fulford. *See Adv. p.* 500
Cowan James B., pitch and varnish, 7 St Maurice
Cox & Collins, platform and counter scales, &c., 9 Chenneville
Craig James Peter, pianos, 122 St Lawrence
Cusack Brothers, carriages and sleighs, 19 Busby lane
Darling & Brady, soap and candles, 96 St Charles Borromée. *See Adv. p.* 508
Davidson & Kerr, japans, planished and stamped tinware, 22 Hospital
Davis Samuel, cigars, 295 Notre Dame
DeFonteney Gagelin, laces, 51 Bleury
Dixon James, & Son, silver plated goods Sheffield, B. S. & H Thompson, agents, 12 Lemoine
Douglas Thomas S., varnish, 49 St John
Dubord A., & Co., tobacco and cigars, 227 St Paul
Eaves William, watches, 96 St François Xavier
Edwards Dr. Nelson, artificial teeth, 304 Notre Dame
Esplin Charles, packing cases, 111 Duke
Evans James S., & Co., clothing, &c., 146 McGill
Evans W. S., boots and shoes, 235 McGill
Farquhar Mrs. Sarah, soda water, syrups, ginger beer, &c., 99 St Urbain
Farre William, skirt lifters, 81 St Constant
Fitts C., & Co., biscuits, 57 St Joseph. *See Adv. p.* 484

Fogarty Jeremiah, boots and shoes, 245 St Lawrence
Forsyth Robert, marble and granite, 552 William. *See Adv. p.* 481
Frankel & Mullin, Frankel's premium vinegar, 18 St Maurice
Franklin W. T., & Co., hats, caps, and furs, 416 Notre Dame
Frothingham & Workman, shovels and scythes, Côte St Paul
Gardner Alonzo B., patent leather, 523 St Mary
Gardner Robert, machinery, steam engines, &c., 48 to 54 Nazareth
Gauthier & Vervais, picture frames, 552 Craig
Gill & Geen, packing boxes, St Michael lane. *See Adv. p.* 485
Gordon Alexander, & Co., patent scales, 73 College *See Adv. p.* 505
Gourre Jean Bte., ostrich feathers, 210 St Lawrence
Graham R., & Co., blank books, 47 St Frs. Xavier
Greene & Sons, hats, furs, &c., 517 St Paul
Gross Ferdinand, trusses, 36 Victoria sq. *See Adv. opposite Miscellaneous Index, p.* 64.
Gutman Moses, & Co., hoopskirts, 16 Lemoine
Haeusgen & Gnaedinger, hats and caps, 57 St Peter
Harold Hugh, boots and shoes, 237 Notre Dame
Harris John, & Co., boots and shoes, 160 McGill
Hearle J. G., fancy soap, 92 St Urbain
Hearn Charles, mathematical instruments, 242 Notre Dame. *See Adv. p.* 484
Henderson & Son., tobacco pipes, 114 Colborne av
Hibbard W. R., & Co., trunks, valises, &c., 356 Notre Dame
Higgins Joseph J., axes, Côte St Paul
Hilton J. & W., cabinetmakers and upholsterers, 61 Gt St James, factory St Germain
Hood Andrew W., soap and candles, 57 Amherst
Hood Thomas D., pianos, 79 Gt St James
Horne George, blank books, 71 St François Xavier
Hunter, Duffy & Johnson, boots and shoes, 20 St Helen
Hobotson Benjamin, account books, 39 St Jean Baptiste
Ives & Allen, hardware, iron railings, stoves, hollow-ware, smoothing irons, scales, &c., 118 Queen. *See Adv. p.* 494
Jacobs H., & Co., cigars, &c., 177 McGill
Jamieson John, & Co., varnish, 409 St Paul
Jamieson R. C., & Co., varnishes, japans, &c., New Corn Exchange, St Alexis. *See Adv. p.* 515
Jellyman R., paper boxes, 582 Craig
Jenking Henry, brushes, 25 St Geneviève
Jenking Thomas, brushes, 212 McGill
Johnson Wm., agricultural implements, 16 Nazareth
Kavanaugh Michael, soap and candles, 39 Chaboillez sq
Keevil Thomas, paper bags, 8 Place d'Armes chambers, 13 Place d'Armes
Kershaw & Edwards, safe and lock, 139 St François Xavier. *See Adv. opposite Index to Advertisers p.* 15
Krup Joseph, brushes, 349 St Paul
Kunze Frederick, feathers, 10 Bleury
Lavière N. & A. C., coaches and sleighs, 74 St Antoine
Larochelle & Brunet, 156 Notre Dame
Laurent, Laforce & Co., pianos, 233 Notre Dame
Lawlor J. D., sewing machines, 63 St Sulpice
Ladoux S. D., carriages and sleighs, 181 Murray
Laduc Joel, crackers, 240 St Dominique
Lefebvre Michel, ginger beer and soda water, 21 Aylmer
Linton & Cooper, boots and shoes, 524 St Paul
Lymer Gerhard, & Co., buckskins, mitts and gloves, 75 St Paul
Lovell John, blank books, 23 St Nicholas. *See Adv. p.* 7
Lumans, Clare & Co., linseed oil, paints, putty, varnish, dye stuffs, oil cake, cement, &c., 384 St Paul. *See Adv. p.* 212
Macdonald De B., & Co., hoop skirts, 19 St Helen
Macfarlane James B., copper work, &c., 6 Bleury
Mackinnon John, biscuits, Coteau St Augustin
Mackarthur John & Son, oils, paints, &c., McGill cor Victoria sq. *See Adv. p.* 502
Mathewson John, & Son, soap and candles, 10 to 26 Inspector. *See Adv. p.* 508
McDonald W. C., tobacco, 168 Water
McDougall John, & Co., railway car wheels, St Gabriel locks, office 22 St Sacrament
McGibbon William, barrels, 55 Nazareth
McLaren J. C., belt and hose, 149 Gt St James
McOwan John, & Co., boots and shoes, wholesale, 18 Lemoine
Meilleur & Co., stoves, iron bedsteads, tin and sheet iron ware, 526 Craig. *See Adv. p.* 11
Miller Robert, paper and blank books, 79 St François Xavier. *See Adv. p.* 235
Miller W. D., & Co., boots and shoes, 36 Lemoine
Mitchell Robert, & Co., gas and steam fittings, cor Craig and St Peter
Mitchell & Forté, organs, 243 St Bonaventure
Mocock William, axes and edge tools, St Gabriel locks
Molson J. H. R., & Brothers, vinegar, 222 St Mary. *See Adv. p.* 237
Morison James, & Co., mantles, shirts, collars, &c., 450 Notre Dame
Morland, Watson & Co., saw and axe, St Gabriel locks; office 385 St Paul
Moseley & Ricker, boot and shoe leather, 510 St Paul
Mullarky & Donovan, boots and shoes, 8 St Helen
Nicol John, brushes, 122 McGill
Ott Albert M., paper boxes, 42 St Charles Borromée
Peck Thomas, & Co., iron, cut nails and spikes, 391 St Paul
Pell A. J., gilt mouldings, 76 Gt St James. *See Adv. p.* 5
Perry Edward, & Co., trunks and valises, 375 Notre Dame
Pollock Philander, leather, 28 Lemoine
Popham James, & Co., boots and shoes, 493 St Paul
Prowse Brothers, refrigerators and tinware, 128 Gt St James
Radway Dr. J. & Co., patent medicines, 513 St Paul
Rattray J., & Co., tobacco and snuff, 206 Notre Dame
Reed & Childs, boot tree and shoe lasts, 112 Queen. *See Adv. p.* 498
Rice Brothers, paper collars, 48 Nazareth
Robertson James, lead pipe and composition gas tubing, Canada lead pipe works, 126 Queen
Rodden William & Co., stoves, iron furniture, railings, &c., works, 165 to 179 William, salesroom, 118 Gt St James. *See Adv. p.* 513
Rodier Charles S , threshing machines, 62 St Martin
Rogers & King, stoves, iron furniture, railings, &c., 645 Craig
Rolland Gabriel L., boots and shoes, 319 St Paul
Rooney Patrick, Irish linen, 82 St Peter
Round John, & Son. electroplate, 509 St Paul
Rutherford & Brother, ready made clothing, 199 McGill
Samuel William, hats, caps, and furs, 445 Notre Dame
Scott S. B., & Co., boots and shoes, 512 St Paul
Shearer James, doors, sashes, blinds, mouldings, &c., Craig n Victoria sq., factory and planing mills, St Gabriel locks
Smardon John, soap and candles, 140 St Urbain
Smith & Cochrane, boots and shoes, cor St Peter and St Sacrament
Smith John, machines, St Gabriel locks
Smith W. A., & Co., shirts and collars, 496 St Paul cor St Peter
Smyth & Edminson, boots and shoes, 204 McGill
Stacy George, 638 St Joseph
Stoneham T. F., & Co., transparent window shades, 295 Notre Dame
Surveyor Louis J. A., tinware. &c., 524 Craig
Tabb Horatio Nelson, & Co., 683 Craig
Terrill John, hats, 576 Craig
Tessier & Co., boots and shoes, 353 St Joseph
Thibaudeau Onesime, boots and shoes, 172 Notre Dame
Thurston Brothers, boots and shoes, 19 Lemoine
Tourville Charles, boots and shoes, 99 St Lawrence
Warren H. B., scales, 34 St Patrick. *See Adv. p.* 513
Warren Samuel R., organs, 32 St Joseph
Watson John & Co., carriage axles, 7 Chenneville
Watson Thomas, iron, 923 St Catherine
Weaver George W., cloth, St Gabriel locks
Weir Robert, & Co., account books, 39 Gt St James
West Brothers, tobacco, 7 St John
White W. C., wrought iron beams and girders, 12 Colborne
Whitham James, & Co., shirts and collars, 484 St Paul
Wilson C. T., & Co., boots and shoes, 387 Notre Dame

Wilson & Co., boots and shoes, 342 Notre Dame
Wood Peter W., cottons, flannels, yarns, &c., 567 William

MARBLE FACTORIES.

Ceredo Paul, Victoria marble works, 41 St Radegonde
Cunningham William H., 91 Bleury
Dié Paul Isaïe, 126 St Lawrence
Johnson Thomas I., 237 St Lawrence
Mavor James, 111 St Peter

MARINE INSURANCE ADJUSTER.

Hamilton R. H., Gillespie's buildings, 7 Common

MASON.

Cook William J., 497 St Lawrence

MATCH MANUFACTURER.

Adams C. K., 447 St Paul

MATHEMATICAL INSTRUMENTS.

Hearn Charles, 242 Notre Dame. *See Adv. p.* 484
Sanders Henry, 141 Gt St James

MERCANTILE AGENCY.

Dun, Wiman & Co., Union building, 45 St François Xavier. *See Adv. p.* 458

MERCHANT TAILORS.

Adams Wm., jun., 10 Gt St James
Anderson James D., 124 Gt St James
Beaudry E. N., 7 St Lawrence
Bergin Michael, 193 McGill
Campbell John & Co., 142 Gt St James. *See Adv. p.* 508
Carson Andrew, 58 Gt St James
Dajenais Joseph C., 464 Notre Dame
Evans J. S., & Co., 146 McGill
Galbraith & Brown, Mechanics hall building, 110 Gt St James
Gareau Charles, 17 Lemoine
Gauthier Edouard, 182 Notre Dame
Gauthier M., 241 Notre Dame
Gemmill W. L., & Co., 162 Gt St James
Gibb & Co., 50 Gt St James
Jacobs Abraham, 58 St Gabriel
Johnston J. A., 146 Gt St James
Kennedy James George, 58 St Lawrence
Lahaye & Co., 274 St Paul
Larivée L., 7 St Lambert
Lavender Henry, 295 Notre Dame
Leger & Co., 127 McGill
Leithead J. B., 69 St Antoine
Leonard & McKinnon, 154 McGill
Malo & Ritchot, 253 Notre Dame
Mann David Daniell, 161 McGill
Mann & Son, 139 McGill
Matthews S., 130 Gt St James
McMillan & Carson, 150 McGill. *See Adv. p.* 508
Morgan Henry, & Co., Colonial house, 155 Gt St James, cor Victoria sq. *See Adv. p.* 516
Morrison James, & Co., 450 Notre Dame
Moss William, 241 McGill
Muir, Ewan & Co., 185 McGill
Murphy James, 135 McGill
O'Brien James, & Co., 207 McGill
O'Heir James, 152 McGill
Parsons Henry, 145 Gt St James
Patton Thomas, & Brother, 203 McGill
Reeves John J., 346 Notre Dame
Rogers Robert, 245 Notre Dame
Ryan Michael, 19 Place d'Armes
Seath Robert, 8 St Joseph
Spearpoint W. E., Victoria building, 32 Victoria sq
Turgeon & Frère, 213 McGill

METALS.

Hall, Kay & Co., Young's building, 92 McGill
Robertson Jas., Canada Lead Pipe works, 126 Queen
Robertson Thomas, & Co., 26 St Sulpice

MILLERS.

McDougall James, 447 Commissioners
Norris & Neelon, 39 St Sacrament
Ogilvie A. W., & Co., Foundling cor Port
Parkyn & Brodie, mills Côte St Paul, office cor Craig
Parkyn William, Côte St Paul, office cor Craig and Bleury

MILLINERS AND DRESSMAKERS.

Allan Mrs. John, 423 Notre Dame
Champoux Miss Dométilde, 19 German
Dennie Mrs. C., 19 St Bonaventure. *See Adv. p.* [illegible]
Muir Mrs. & Miss, 447 Notre Dame
Norton Miss Sarah, 97 St Antoine
O'Hara Miss B. T., 677 Craig
Park Mrs. J. C., 35 St Joseph
Poulin Mrs. Samuel, 67 Notre Dame
Raymond Mrs. Elizard, 31 Bonsecours
Reid Mrs. J., & Co., 205 Notre Dame
Warne Mrs., 91 Gt St James.

MILLINERY.

Allan Mrs. John, 423 Notre Dame
Clark W. R., 196 McGill. *See Adv. p.* 438
Gohier Remi, St Lawrence cor Mignonne
Harrison Thomas, 104 Bleury
McConkey Thos. L., Crystal block, 285 Notre Dame
Park John C., 214 McGill
Perrin Charles F., 123 Notre Dame

MILLWRIGHTS.

Brush George, 32 King. *See Adv. p.* 97
Gardner Robert, 48 to 54 Nazareth. *See Adv. p.* [illegible]
McDougall J., Caledonia works, St Gabriel locks
Pringle Thomas, 527 St Joseph. *See Adv. p.* 500
Varner John, 105 Wellington

MOURNING GOODS.

Bowie W. B., & Co., 433 Notre Dame
Dufresne, Gray & Co., 454 Notre Dame. *See Adv. p.* 487
Gagnon, Watson & Co., 377 Notre Dame
Morison James, & Co., 450 Notre Dame

MUSIC HALL.

Nordheimers, F. Veith, agent, 111 Gt St James

MUSIC PROFESSORS.

Andrews Misses, 23 Sanguinet
Fowler Robert John, 24 McGill College av
Letondal Paul, 339 Lagauchetière
Mazarette Solomon, 50 Aylmer
Mercier Mrs. P., 61 Chaboillez
Renaud Richard, 10 Chaboillez sq
Schilling Gustave, 49 Metcalf
Torrington F., 57 Aylmer

MUSICAL INSTRUMENTS AND MUSIC.

Boucher Adelard J., 260 Notre Dame
Gould & Hill, 115 Gt St James
Graham J. A., Cathedral block, 279 Notre Dame
Laurent, Laforce & Co., 233 Notre Dame
Prince Henry, 305 Notre Dame

NAIL MANUFACTURERS.

Bigelow John T., & Co., r 401 St Paul
Peck Thomas, & Co., 391 St Paul
Stacy George, 638 St. Joseph

NEWSPAPERS AND PERIODICALS.

Canada Temperance Advocate, J. C. Becket, proprietor, 84 Gt St James
Canadian Band of Hope, J. C. Becket, proprietor, 84 Gt St James
Canadian Mail, or Montreal Gazette for Europe, Lowe & Chamberlin, proprietors, 67 Gt St James
Echo and Protestant Episcopal Recorder, Thos. Sellar, proprietor, 51 Gt St James
Evangelizer, rev. Robert Kennedy, editor, 184 McGill
Evening Telegraph and Commercial Advertiser, H. Parsons & Co., proprietors, 67 Gt St James

French Canadian Missionary Record, J. C. Becket, printer, 84 Gt St James
Gazette, Montreal, Lowe & Chamberlin, proprietors, 67 Gt St James
Good News, rev. Robert Kennedy, editor, 184 McGill
Herald, Montreal, Penny, Wilson & Co., proprietors, 51 Gt St James
Journal de l'Instruction Publique, E. Senécal, printer, 10 St Vincent
Journal of Education, E. Senécal, printer, 10 St Vincent
Journal of Temperance, 184 McGill
Juvenile Presbyterian, John Lovell, printer, 23 St Nicholas
La Minerve, Duvernay Frères, proprietors, 16 St Vincent
La Revue Agricole, J. Perrault, M.P.P., proprietor, John Lovell, printer, 23 St Nicholas
La Revue Canadienne, E. Sénécal, printer, 10 St Vincent
L'Echo du Cabinet de Lecture Paroissial, E. Senécal, 34 St Vincent
Le Feuilleton, J. B. Beaudry, editor, 174 Notre Dame
L'Ordre, Plinguet & Laplante, proprietors, 30 St. Gabriel
Le Moniteur, Rev. J. W. Williams, editor and proprietor, James Starke & Co., printers, 13 Place d'Armes
Le Pays, Papineau & Dorion, proprietors, 9 St Thérèse
L'Union Nationale, Lanctôt & Thompson, publishers, 22 St. Gabriel
Lower Canada Agriculturist, J. Perrault, M.P.P., proprietor, John Lovell, printer, 23 St Nicholas
Lower Canada Jurist, John Lovell, proprietor, 23 St Nicholas
Lower Canada Law Journal, John Lovell, printer; editorial office 39 Little St James
Montreal Transcript, Gibson & McGrath, proprietors and publishers John Lovell, printer, 23 and 25 St Nicholas. *See Adv. p* 114
Montreal Witness, John Dougall & Son, proprietors, 126 Gt St James
Presbyterian, The, John Lovell, printer, 23 St Nicholas
Review, Daily, Rev. Robert Kennedy, editor, 184 McGill
Saturday Reader, W. B. Cordier & Co., proprietors, Molsons Bank, 85 St Peter
Seed Sower, 184 McGill
Trade Review, Lowe & Chamberlin, proprietors, M. Longmoore & Co., printers, 67 Gt St James
True Witness, George E. Clerk, proprietor, 696 Craig

TARIES PUBLIC.

rchambault Amable, 6 Little St James
eaufield Ramon, jun., 60 Little St. James
édard Louis, 66 St Gabriel
elle Charles E., 42 Little St James
elle Joseph, 11 St Lambert
ourbonnière Narcisse G., 18 St Thérèse
rodie Hugh, 60 Little St James
ureau & Normandeau, 96 St François Xavier
ontant Médéric, 41 St Vincent
oucet Théod, 63 St François Xavier
aston William, 73 Little St James
réchette Edmond P., 34 Little St James
ibb & Hunter, 61 Little St James
riffin John C., Law chambers, 49 Little St James
all William A., 66 Little St James
étu Léonard Ovide, 16 Little St James
oulé Jean Baptiste, 41 St Joseph
urteau Isidore, Longueuil
obin & Matthieu, 5 St Thérese
badie J. A. & J. E. O., 24 Little St James
croix Edmond, 34 St Gabriel
fleur Edouard, 30 St Constant
tour L. A. H., 235 Sanguinet
cIntosh Edward, 114 St Joseph
ontreuil Adolphe, 7 Little St James
oreau L. A., Coteau St Augustin
pineau, Papineau & Dumouchel, 32 Little St James
yette A. E., 161 Lagauchetière
lletier Generoux, 39 St Antoine
ss & Isaacson, 8 St Sacrament
Simard Joseph, 235 Lagauchetière
Smith James, 121 St François Xavier
Spenard Charles C., 41 Little St James
Truteau Joseph *Zéphirin*, 186 St Denis
Weekes George, 85 St Louis

OCEAN STEAMERS AND SAILING PACKETS.

British Colonial (limited), Gillespie, Moffatt & Co., agents, 310 St Paul
Montreal Ocean, Hugh and Andrew Allan, agents, cor Youville and Common
New York, Liverpool, and Philadelphia Steamship Co., Phillips & Co., agents, 37 St Nicholas cor St Sacrament

OIL CLOTHS.

Baylis James, 140 Gt St James
Campbell R., & Co., 101 Gt St James. *See Adv. top lines Alphabetical Directory*
Mussen Thomas, 257 Notre Dame. *See Adv. p.* 5

OIL MERCHANTS.

Atwater E., & Co., 17 St Nicholas
Beardsell William Francis, neats foot, Fullum
Bryson Campbell, cod, 9 Lemoine
Fairie James, coal, 100 St François Xavier
Holmes Samuel W., coal, 233 St Paul
Jamieson John & Co., 409 St Paul
Kingan Gordon, 452 St Paul
Lymans, Clare & Co., linseed, 384 St Paul. *See Adv. p.* 212
Mactavish & Brothers, petroleum, kerosene and benzine lubricating, 51 St John
McArthur John, & Son, McGill cor Victoria sq *See Adv. p.* 502
Mathewson John, & Son, 10 to 26 Inspector. *See Adv. p.* 508
May Samuel H., & Co., 474 St Paul. *See Adv. p.* 8
Ramsay A., & Son, 37 Recollet. *See Adv. p* 88
Savage Alfred, & Son, 39 St Sacrament
Seymour C. E., 507 St Paul
Shaw F., & Brothers, 14 Lemoine

OILS, PAINTS, COLORS, &C.

Atwater E., & Co., 17 St Nicholas
Holmes Samuel W., 233 St Paul
Lymans, Clare & Co., 384 St Paul. *See Adv. p.* 212
McArthur John, & Son, 240 McGill. *See Adv. p.* 502
May S. H., & Co., 474 St Paul. *See Adv. p.* 8
Ramsay A., & Son, 39 Recollet. *See Adv. p.* 88
Rogers & Deacon, 611 St Mary
Roy William, 140 St Lawrence

OLD IRON, COPPER, BRASS, GLASS, &c.

Lawes William, 37 St Joseph. *See Adv. p.* 200
Mayo John, 532 St Mary
Warren M., 480 St Mary. *See Adv. p.* 6

OPTICIANS.

Cox & Murphy, 594 Craig
Hearn Charles, 242 Notre Dame. *See Adv. p.* 484
Sanders Henry, 141 Gt St James

ORGAN BUILDERS.

Mitchell & Forté, 243 St Bonaventure
Warren Samuel R., 32 St Joseph

PACKING CASES.

Esplin Charles, 111 Duke
Gill & Geen, St Michael lane. *See Adv. p.* 485
Noyes Isaac L., 105 Fortification lane

PAINTERS AND GLAZIERS.

Betts George, 74 Gt St James
Craig Alexander M., 179 Fortification lane
Denis Louis N., 304 St Lawrence
Gebhardt George J., 134 St François Xavier
Kimber James, 112 Bleury
Larose Louis, 86 St Antoine
Lavoie O. M., 329 St Lawrence
McArthur John, & Son, 240 McGill. *See Adv. p.* 502
Moses Michael, 80 Inspector

Murphy John, 8 Bleury
Myette Joseph, 90 St Bonaventure
Nunn George, 105 St Lawrence
O'Keane John, & Co., 92 St Bonaventure. *See Adv. p. 502*
Robinson Thomas, 23 Bleury
Rogers & Deacon, 611 St Mary
Ryan James, 468 Dorchester
Sweet William, 8 St Radegonde
Usherwood Joseph, 59 St. Urbain. *See Adv. p. 502*

PAPER BOX MANUFACTURERS.

Jellyman R., 582 Craig
Ott Albert M., 42 St Charles Borromée

PAPER COLLAR MANUFACTURERS.

Rice Brothers, 48 Nazareth

PAPER FRAME MAKERS.

Pollock & Calvert, 13 Bleury

PAPER HANGERS.

Craig Alexander M., 179 Fortification lane
DeZouche George C., 53 Bleury
Gauthier & Vervais, 552 Craig
Kimber James, 112 Bleury
Larose Louis, 86 St Antoine
Larivée A. M., 329 St. Lawrence
Lovell Charles, 307 St Urbain
Lavoie, O. M., 329 St. Lawrence
Moses Michael, 80 Inspector
Murphy John, 8 Bleury
Nunn George, 105 St Lawrence
O'Keane John, & Co., 92 St Bonaventure. *See Adv. p. 502*
Robinson Thomas, 23 Bleury
Usherwood Joseph, 59 St Urbain. *See Adv. p. 502*

PAPER HANGINGS.

Fabre & Gravel, 46 St Vincent
Holland Geo. A., 421 Notre Dame
Holland Richard, 268 Notre Dame
Miller Adam, jun., 33 Bleury. *See Adv. p. 482*
Miller Robt., 79 St François Xavier. *See Adv. p. 235*
Wanless Ewen, 288 St Lawrence

PAPERMAKERS.

Angus & Logan, 354 St Paul. *See Adv. p. 501*
Buntin Alexander, & Co., 338 St Paul and 273 Commissioners
Weir Robert, & Co., 39 Gt St James

PAPER STOCK, AND WOOLLEN RAGS.

Lawes William, 37 St Joseph. *See Adv. p. 200*
Warren M., 480 St Mary. *See Adv. p. 6*

PATENT AGENTS.

Legge Charles, & Co., 48 Gt St James. *See Adv. p. 488*
Plunkett & Brady, 67 Gt St James. *See Adv. p. 490*
Robb Charles, 96 St François Xavier
Seymour Harry, V. S., 44 Little St James

PATENT MEDICINES.

Barnes, Henry & Co., 515 St Paul
Birks Richard, 187 McGill
Bowman W. E., M.D., 384 Notre Dame
Campbell Kenneth, & Co., Medical hall, 23 Gt St James; branch establishment, Phillips sq
Davidson & Co., 183 Gt St James. *See Adv. p. 486*
Devins & Bolton, 193 Notre Dame. *See Adv. on covr*
Goulden James, 177 St Lawrence
Gray Henry R., 144 St Lawrence
Harte J. A., Glasgow drug hall, 396 Notre Dame
Kerry, Brothers & Crathern, 351 St Paul
Lamplough & Campbell, Apothecaries' hall, 265 Notre Dame. *See Adv. p. 486*
Latham Richard S., 667 Craig
Lymans, Clare & Co., 384 and 386 St Paul. *See Adv. p. 212*
Marsh J. H., 40 Victoria sq
Picault & Son., 74 Notre Dame. *See Adv. p. 486*
Radway Dr. J., & Co., 513 St. Paul
Reed Thos. D., 40 St. Antoine

PENMANSHIP.

Bryant, Stratton & Co., Pl .d'Armes, cor Notre Dame
Long Prof. William Henry, Craig cor St Lawrence

PERIODICAL AGENTS, POSTAGE STAMPS, &c.

Bennett & Co., 27 Gt St James
Chisholm Colin R., Bonaventure depot, St Bonaventure
Dalton William, 509 Craig and 64 Gt St James. *See Adv. p. 482*
Dawson Brothers, 55 Gt St James
Grafton F. E., 82 Gt St James
Hill C., 134 Gt St James. *See Adv. p. 482*
Pickup Edmund, 114 St François Xavier
Riddell Thomas, 54 Gt St James
Trigg William, & Co., 113 St François Xavier

PHOTOGRAPHIC ARTISTS.

Bazinet Antoine, & Co., 51 St Vincent
Demers James Louis, 497 Dorchester
Grenier H. N., 239 McGill
Inglis James, 122 Gt St James
Lalande Noel C., 18 St Lawrence
Lay John S., 7 St Bonaventure
Martin George, 109 St Peter
Mitchell N. T., 285 Notre Dame
Notman William, 17 Bleury
Parks J. G., 1 Bleury
Potter Henry, 74 Gt St James
Reilly John, 102 St Lawrence
Rivet Joseph, 7 Sanguinet
Ross James, 175 McGill
Stockford William, 449 Notre Dame
Turner Edwin R., 149 Gt St James

PHOTOGRAPHERS MATERIALS.

Martin George, 40 St John

PHYSICIANS AND SURGEONS.

Beaubien Pierre, M.D., 606 Craig
Berthelet Benjamin, M.D., 64 St Denis
Bessey William E., M.D., 24 St Radegonde
Bibaud J. G., M.D., 16 Cotté
Bowman William E., M.D., 384 Notre Dame
Brasseau Alfred A., M.D., 14 Chaboilles sq
Campbell F. W., M.D., 617 Craig
Campbell Geo. W., M.D., 707 Sherbrooke
Craik Robert, M.D., 19 Place d'Armes hill cor Craig
Dagenais Adolphus, M.D., 238 Lagauchetière
David A. H., M.D., 42 Beaver hall terrace
DeBonald Guillaume S., M.D., M.C., M.S., J.S.J.A. and B.L., 40 Berri
Desjardins L. A. E., M.D., 125 St Bonaventure
D'Orsonnens & Gauthier, 130 St Lawrence
Fenwick Geo. E., M.D., 24 Beaver hall terrace
Fraser William, M.D., 690 Dorchester
Gariépy Romuald, M.D., M.L.L., cor St Lambert and Fortification lane
Girdwood G. P., M.D., 630 Lagauchetière
Godfrey R. T., M.D., St Catherine cor McGill College av
Hall Archibald, M.D., 186 Bleury
Hamelin Flavien, M.D., 527 St Catherine
Hébert Napoléon, M.D., 115 St Lawrence
Hingston W. H., M.D., L.R.C.S., 645 Lagauchetière
Howard R. P., M.D., 9 Beaver hall hill
Kollmyer A. H., M.D., 115 St Lawrence
Leclere Georges, M.D., 615 Craig
Leman Joseph, M.D., 107 Bleury
Leprohon J. L., M.D., 51 St Radegonde
McCallum Duncan, M.D., 21 St Joseph
MacCallum Duncan C., M.D., 520 Craig
Macdonnell Robert L., M.D., 10 Phillips hall st
Mayball Moses, M.D., 151 Lagauchetière
Monagan W. F., M.D., M.C.R.S., 27 St Lawrence St Jean Bte village, n. Tollbar
Muller Frederic, M.D., homœopathic, 1 Chateaugay place, 624 Lagauchetière
Nelson Alfred, M.D., eye and ear institution, Little St James
O'Donnell John, M.D., 13 Bleury
O'Leary Patrick, M.D., 5 Chaboilles sq
Peltier Hector, M.D., Edinburgh, 692 Craig
Reddy John, M.D., 47 Little St James

Ricard Alexis, M.D., 610 St Mary
Rottot Jean Philippe, M.D., 66 St Denis
Schmidt S. B., M.D., 539 Craig
Scott Wm. E., M.D., 34 Beaver hall terrace
Smallwood Charles, M.D., LL.D., D.C.L., 32 Beaver hall terrace
Smith W. P., M.D., 14 Cotté
Spinney A. B., M.D., 131 Gt St James
Squire Wm. Wood, A.M., M.D., 776 Craig
Sutherland Wm., M.D., 667 Dorchester
Trestler Charles F. F., M.D., 572 Craig
Trenholme E. H., M.D., C.M., 32 St Radegonde
Trudel E. H., M.D., 17 Little St James
Turcot Dr. J. M., & Co., 252 Notre Dame
Turgeon Louis G., M.D., 141 St Lawrence
Wanless John, M.D., L.F.P.S., homeopathic, 646 Lagauchetière
Wheeler Thomas B., M.D., 963 St Catherine
Wright Rev. William, M.D., 489 Craig

PIANOFORTES.

Boucher Adélard J., 260 Notre Dame
Craig James Peter, 122 St Lawrence
Gould & Hill, 115 Gt St James
Hood Thomas D., 79 Gt St James
Laurent, Laforce, & Co., 233 Notre Dame
Prince Henry, 305 Notre Dame
Seebold George, 6 Place d'Armes chambers, 13 Place d'Armes

PICTURE FRAMES.

Gauthier & Vervais, 552 Craig
Horne George, 71 St François Xavier
Pell A. J., 76 Gt St James. *See Adv. p.* 5
Pell John E., 91 St Antoine
Pollock & Calvert, 13 Bleury
Scott William, 4 Victoria sq

PLANTAGENET MINERAL WATER.

Boyd Robert W., 54 St. John
Irish Charles T., 11 Place d'Armes
Latham Richard S., 667 Craig cor Bleury

PLASTERER.

Cook William J., 497 St Lawrence

PLATED AND JAPANNED GOODS.

Ascher & Co., 393 St Paul
Dixon James, & Son, Sheffield, B. S. & H. Thompson agents, 12 Lemoine
Fraser Francis, 28 St Sulpice. *See Adv. p.* 153
Savage & Lyman, Cathedral block, 271 Notre Dame. *See Adv. p* 283
Surveyor Louis J. A. 524 Craig
Tabb H. N. & Co., 683 Craig

PLEASURE GARDENS.

Guilbault's, 590 St Lawrence. *See Adv. p* 4
Victoria, J. B. Bronsdon, proprietor, 662 Sherbrooke

PLUMBERS.

Cadoret J., & Brother, 789 Craig
Chanteloup Ernest, 587 Craig
Cockburn, Brown & Napier, cor Craig and St Antoine
Date John, 659 Craig
Emery & Co., 629 St Joseph
Garth Charles, 536 Craig. *See Adv. p.* 505
Gatehouse Felix, 37 College
Glen Crawford, 21 Hanover
Greene Francis, 88 St André
Grenier Vital, 268 St Lawrence
Houlé Ovide, 544 St Mary
James William, 816 St Catherine
Kearney & Brother, 4 Dollard. *See Adv. p.* 506
MacFarlane James B., 6 Bleury
Martin John, 25 St Antoine
McCulloch William, 780 Craig
McKenna Thomas, 58 St Henry. *See Adv. p* 506.
Mitchell Robert, & Co., Montreal Brass Foundry, 114 St Peter
Munro Daniel, 17 St Bonaventure
Paton Richard, 742 Craig
Richardson Isaac A., 34 St Lambert. *See Adv. p.* 506
Ross John, 35 Fortification lane. *See Adv. p.* 504
Shepstone James A., 92 St Antoine
State John, 844 St Catherine
Stuart William, 706 Craig
Sweet William, 8 St Radegonde
Tabb Horatio Nelson, & Co., 683 Craig
Warminton & Dunbar, 106 McGill
Yon George, 241 St Lawrence

PLUMBERS FURNISHINGS.

Robertson Thomas, & Co., 26 St Sulpice and 379 St Paul
Tabb Horatio Nelson, & Co., 683 Craig

PRINTERS, BOOK AND JOB.

Becket John C., 84 Gt St James
Callahan Felix, & Co., 32 Gt St James
Cérat Pierre, 25 St Thérèse
Duvernay Frères, 16 St Vincent
Longmoore M. S., & Co., 67 Gt St James
Lovell John, 23 and 25 St Nicholas. *See Adv. p.* 7
Penny, Wilson & Co., 51 Gt St James
Perrault Louis & Co., 36 St Vincent
Plinguet & Lapiante, 30 St Gabriel
Rose Daniel, 7 Dollard
Senécal Eusèbe, 10 St Vincent
Starke James, & Co., 54 St François Xavier
Stevenson A. A., 70 St François Xavier
Wilson John, 42 St John

PRINTSELLERS.

Dawson Brothers, 55 Gt St James
Graham J. Andrew, Cathedral Block, Notre Dame
Horne George, 71 St François Xavier
Rolland J. B., & Fils, 12 St Vincent

PRODUCE.

Archer, Labelle & Co., 10 Port
Bonnell Walter, 3 St Helen
Bourret & Comte, 6 St Sacrament. *See Adv. facing Index to Miscellaneous Directory, p.* 64.
Boyer Louis, & Fils., 359 Commissioners
Brossard Moïse, 127 St Paul
Buck, Robertson & Co., 96 McGill
Burns James, & Co., 5 St Sacrament
Butters Daniel, 33 St Sacrament
Cameron & Ross, 443 Commissioners, and Clinton and St Thomas, C. W.
Chandler & Hannan, 451 Commissioners
Craig David J., 26 Foundling
Cruikshank George, 383 Commissioners
Denholm George, 33 St Nicholas
Dougall John, & Co., 468 St Paul
Fauteux Louis G., 18 Foundling cor Port
Fuller Thomas, & Co., 482 St Paul
Hobson Thomas, & Co., 486 St Paul
Holmes Brothers, Cuvillier's Court, 19 St Sacrament
Howard, Smith & Co., 42 St François Xavier
Kirkwood William W., & Co., 13 St Nicholas
Laing Murdoch, 377 Commissioners
Leeming Thomas, & Co., 35 St Nicholas
Macdougall & Budden, New Corn Exchange, 39 St Sacrament
Maclean David E., & Co., 4 St Nicholas
McDougall James, 447 Commissioners
McGill H., & Co., 86 McGill
Morrice David, & Co., 52 St Peter
Nivin William, & Co., 30 St Sacrament
Norris & Neelon, 39 St Sacrament
Sauvageau & Co., 295 Commissioners
Seymour C. E., 507 St Paul
Sievwright A. M., & Co., 452 St Paul
Stark C. A., & Co., 10 St Nicholas
Stuart William W., 33 St Nicholas
Watt D. A. P., 25 St Sacrament

PROFESSORS.

Long William Henry, writing, bookkeeping, composition, 507 Craig
Markgraf Charles F. A., German, 335 Dorchester
Moussette Seraphin, 35 Labelle

PROVINCIAL LAND SURVEYORS.

Baudry J. Alphonse U., 30 St Gabriel
Perrault Henri M., 89 St François Xavier
Plunkett & Brady, 67 Gt St James. *See Adv. p.* 490
Robb Charles, 96 St François Xavier

PROVISIONS.

Adams James D., 259 St Lawrence
Akin & Kirkpatrick, 16 William cor Grey Nun
Anderson & Foregrave, 154 St Antoine
Archer, Labelle & Co., 10 Port
Barcelo D. C., 207 Dorchester
Barrett Richard, 9 William
Beauchamp Edouard, 22 St Urbain
Benoit Z., 179 Commissioners
Benson William T., 37 St Peter
Boyer Louis, & Fils, 359 Commissioners
Brossard Moïse, 127 St Paul
Buck, Robertson & Co., 96 McGill
Burke John, 32 St Maurice
Bury & Hayes, 144 McGill
Colquhoun Alex., 207 St Mary
Co-operative Association Co., 12 St Joseph
Dalrymple Robert, 2 Chaboillez sq.
David Fleury, Panet cor Dorchester
Delany William & Arthur, 72 Jurors
Doray & Renaud, 123 St Paul
Dufresne O., & Co., 287 Commissioners
Dufresne & Viau, 205 Commissioners
Dupras Calixte, 34 St Mary
Edward David, 475 St Joseph
Fauteux Léandre, 80 St Lawrence, St J. Bte. village
Frappier Joseph, Craig n St Antoine
Giraldi Sérafino, sen., 29 St. Vincent
Goyette J. B. S., cor Dorchester and Papineau road
Grace Patrick, 591 St Mary
Grant William W., 55 Aylmer
Haskett S. G., & Co., 425 Commissioners
Hudon E., Fils & Co., 260 St. Paul
Hurteau Léon, 82 St Paul
Kennedy McCullough, 108 Wellington
Lafrenière & St Onge, 291 Commissioners
Leduc J. & Co., 209 Commissioners
Leggatt & Reay, 443 Notre Dame
McDonald John, 167 St Lawrence
McMillan John, 87 St Paul
McNamara Daniel, 229 St Joseph
McShane Richard, 152 Wellington
Mansfield William, 60 Bleury
Mercier Edouard, Bonsecours market, east end
Morin & Co., 449 Commissioners
Neville James, jun., 75 Wellington
Nivin William, & Co., 30 St Sacrament
Nolan W. P., & Co., 33 St Nicholas
O'Neil John, 1 Chaboillez sq
Ouimet J. Bte., 90 Versailles
Perrault Léon, 496 St Catherine
Proctor Charles D., 147 McGill
Quintal Narcisse, 261 Wellington
Reynolds William, 169 McGill
Robert Augustin, 373 St Catherine
Robillard Narcisse, 475 Ontario
Ryan M. P., 439 Commissioners
Saucier Frs. X., & Co., 179 Commissioners
Shannon John, 49 St Urbain
Slevin John, 623 Craig
Smith & Cox, 232 St Joseph
Tees John, 359 St Joseph
Tiffin T., & Co., 214 St Paul
Virtue Robert, 279 St Joseph
Wait George, cor McGill and William
Willison Henry, 4 Phillips sq

PUBLIC LAUNDRY.

St. Julien Madame Angélique, 29 St Urbain. *See Adv. p.* 293

PUBLISHERS.

Becket J. C., 84 Gt St James
Blackie & Son, A. Ferrie & Co., agents, 47 St John
Campbell James, & Son., 44 St John
Cordier W. B., & Co., Molsons Bank, 85 St Peter
Dagg C. G., 14 St François Xavier
Dawson Brothers, 55 Gt St James
Duvernay Frères, 16 St Vincent
Grafton F. E., 82 Gt St James
Lanctot & Thompson, 22 St Gabriel
Lovell John, 23 St Nicholas. *See Adv. p* 7
Miller Robt, 79 St François Xavier. *See Adv. p.* 235
Notman William, of Portraits of British Americans and of Photographic selections, 17 Bleury
Perrault Louis, & Co., 36 St Vincent
Plunkett and Brady, Map of City of Montreal, 67 Gt St James. *See Adv. p.* 490
Sadlier D. & J., & Co., 336 Notre Dame. *See Adv. p.* 489

PUMP AND BLOCK MAKER.

Lupien A., 29 Prince

RAILWAY SUPPLIES.

Brown Alfred, 20 St. Sacrament
Gardner Robert, 48 to 54 Nazareth. *See Adv. p.* 508
Kinmond W. L., & Co., 4 Exchange court, 10 Hospital
Mackenzie Richard, 356 St Paul
McDougall John, & Co., St Gabriel locks, office 22 St Sacrament
Peck Thomas, & Co., 391 St Paul
Thorne Charles T., 96 St François Xavier
Waddell & Pearce, 27 St John

READING ROOMS.

Cabinet de Lecture Paroissial, 327 Notre Dame
Canadian French Institute, 16 Little St James
Canadian Institute, 20 Ste. Thérèse
Institut Canadien, 111 Notre Dame
Library and News Room of French Canadian Institute, 10 Little St James
Mechanics Institute Reading Room, 108 Gt St Jas.
Mercantile Library, 10 St Bonaventure
Merchants Exchange, 16 St John
Sailors Institute, Young's buildings, 84 McGill
Soldiers Institute, Bonsecours cor Champ de Mars

REFRIGERATORS, BATHS, &c.

Beard J. G., & Co., 54 McGill
Beliveau Hilaire, 193 St Paul
Beliveau Louis J., & Co., 297 St Paul. *See Adv. p.* 420
Charlebois A., & Co., 438 St Paul
Delisle, Brothers & McGill, 483 St. Paul
Hagar George, & Co., 520 St Paul. *See Adv. p.* 493
Meilleur & Co., 526 Craig. *See Adv. p.* 11
Prowse Brothers, 128 Gt St James
Rodden William, & Co., 118 Gt St James. *See Adv. p.* 513
Ryan Cornelius, 38 Victoria sq. *See Adv. p.* 513

REGISTRY OFFICE FOR SERVANTS.

Macintosh Mrs. William, 619 Craig
Pickup Edmund, 114 St François Xavier

RELIEF PLATES FOR SIGNS, &c.

Baril P. V., 11 Campeau

RESTAURANTS.

Cosmopolitan, Angelo M. F. Gianelli, 15 Place d'Armes
Dolly's Chop house, R. W. Isaacson, 45 Gt St James
Jordan George, 19 St Lambert
Moore Dominick, 33 Cemetery
Queen's, Peardon & Ebbitt, 431 Notre Dame
Shakespeare inn, H. Corrigan, 77 St Frs. Xavier
Spaulding's, 45 St John
Terrapin, J. & W. C. Carlisle, Crystal Block, 289 Notre Dame
West End Terrapin, James Brown, 84 St Antoine

ROOFERS.

Cowan James B., 7 St Maurice
Reed Geo. W., slate and metal, 541 Craig. *See Adv p.* 512

ROOFING COMPOSITION,

Bangs Isaiah L., & Co., 9 Place d'Armes hill
Cowan James B., 7 St Maurice

ROYAL MAIL LINE.

Milloy Alex., agent, 73 Gt St James. *See Adv. p.* 278

RUBBERS.

Canadian Rubber Company, Francis Scholes, manager, office 272 St Mary

DDLERS AND HARNESSMAKERS.

rwin J. & R., 165 McGill
insela Peter, 207 St Antoine
ortie Leon, 125 St Antoine
cLaren John C., 149 Gt St James
orris Robert, 82 Notre Dame
urphy Daniel, 28 Jacques Cartier sq
tevens William, 46 St Antoine

DDLERS FURNISHINGS.

abre Gustave R., 287 St Paul
aurie A., & Co., 380 St Paul. *See Adv. p.* 488

FES, FIRE AND BURGLAR PROOF.

agar George, & Co., Herring's patent, 520 St Paul. *See Adv. p.* 493
ershaw & Edwards, 139 St François Xavier. *See Adv. opposite Index to Advertisers*
yan Cornelius, 38 Victoria sq. *See Adv. p.* 513

LOONS.

hern George, Metropolitan, 209 Notre Dame
arnett Peter, 578 St Catherine
arrett William, Old Oak, 48 St Urbain
rennan Arthur, cor St Maurice and Inspector
urgess Thomas H., 112 Notre Dame
rouillette Theodore, 312 St Lawrence
loran Michael, City house, Craig cor St Urbain
rossen Charles, 41 Jacques Cartier sq
rown and Sceptre, William Steer, Place d'Armes hill cor Fortification lane
ackus Frederick, Shades, 390 Notre Dame
avis George, 55 St Paul
empsey John, 82 St Peter
orion Edouard, Steamboat, 89 Common
mond J. B., 261 Craig
xchange, William Ennis, 243 McGill cor Gt St James
rancisco Francis, oyster, 33 St Gabriel
reeman Allen, ice cream and oyster, 99 Gt St James
adouas Julien, & Co., 105 St Paul
allagher Hugh, 203 Notre Dame
ilmour Jas., Caledonia house, 419 Commissioners
reene Eugène, 184 St Bonaventure
orwitz & Kauter, oysters and ice cream, 661 Craig
iberté Flavien, 10 Papineau sq
ogan Robert, 689 St Catherine
ansfield Patrick, Theatre Royal, 583 Craig
cCormick Thomas, Leinster, Wellington cor Prince
cEnroe Patrick, Old Countryman's inn, 9 St Sulpice
eunier David, 74 St Lawrence
wens Frank, 231 Notre Dame, and Terrapin, Longueuil
iland Alexander, St Lawrence, 46 Common
ard Charles, 47 Common
tman Joseph, 4 St Claude
een's chop house, Peardon & Ebbitt, 431 Notre Dame
inbow, John T. Swanston, 56 Little St James
illy Francis, 268 St Bonaventure
vière Joseph Isaïe, 165 St Paul
saire Dominique, 168 St Bonaventure
ucy Moïse, 19 St Antoine
vage A. P., 461 Notre Dame
hnepper C., 119 St Dominique
akspeare inn, Henry Corrigan, 77 St Frs. Xavier
Jean David, 12 St Radegonde
ilson James Henry, Birmingham, 671 Craig
iseman Thomas, Mile end

AND PLANING MILLS.

ckinson George L., Brewster's basin, Coteau St Augustin
ckson William, St Gabriel locks
uglas Brother, & Co., 342 William
olin Charles, 111 Duke
od Mrs. David, 276 Craig
Gauvran J. W., & Co., St Gabriel locks; lumber yard cor Victoria sq and Jurors. *See Adv. p.* 499
earer James, 722 Craig

SCALEMAKERS.

Cox & Collins, 9 Chenneville
Gordon Alex., & Co., 73 College. *See Adv. p.* 505
Ives & Allen, 118 Queen. *See Adv. p.* 494
Warren H. B., 34 St Patrick. *See Adv. p.* 513

SCHOOLS, ACADEMIES AND SEMINARIES.

Académie Commerciale Catholique de Montréal, U. E. Archambault, principal, 31 Cotté
Andrews Mrs. F. H., and daughters, 23 Sanguinet
Burrows Miss E. A., 26 Drummond
Christian Brothers, Pres de Ville, 40 Cotté
Christian Brothers, 97 Dorchester
Collegiate School, Charles Nichols, L.R.C.P., principal, 51 McGill College av. *See Adv. p.* 507
Colonial Church and School Society's Model school, rev. Canon Bond, superintendent and secretary, 46 St Bonaventure
Congregation of Notre Dame, rev. Mother St Ursula, superioress general, 40 St Jean Baptiste and 256 Notre Dame
Gordon Mrs. Alex., Linden place, St Catherine cor Union av. *See Adv. p.* 199
Grand Séminaire des Ecclésiastiques, rev. J. Bte. Larue, director, Sherbrooke n Guy
Hamilton Misses Anne, Jane and Mary, 53 McGill College av
Hamilton rev. William, D.D., principal, 53 McGill College av
High School, in connection with McGill College, H. A. Howe, M.A., rector, 667 Dorchester cor University
Jacques Cartier Normal, rev. H. A. B. Verreau, principal, Old Government house, 128 Notre Dame
Ladies of the Sacred Heart, Lagauchetiere, head of Cotté
Macdonnell Mrs. Helen M., 298 Dorchester
McGill Model School, James McGregor, boys dept.; Miss Mary Coady, girls dept., 30 Belmont
McGill Normal School, professors Hicks and Robins, 30 Belmont
McGill University, college buildings, Sherbrooke; Medical Faculty, 25 Cotté; High School, cor Dorchester and University; secretary's office, 678 Dorchester
McGinn Miss M. A., 37 Drummond
McIntosh Misses (Neil), young ladies academy, Butehouse, 844 Sherbrooke
Montreal College, rev. Charles Lenoir, director, Sherbrooke n Guy
Montreal Commercial, William J. N. Turner, principal, 975 St Catherine
O'Connor Miss, preparatory, 13 Aylmer
Peddie Misses, 13 Phillips sq
Proprietary College, rev. A. Stone, principal, Durham house, 506 St Lawrence
Salle d'Asile, 187 St Bonaventure
Shewan A. N., M.A., West end academy, 2 Oxford terrace, 47 McGill College av
Simpson Mrs. Lucy, boarding and day, 108 Mansfield. *See Adv. p.* 199
St Denis Academy, Sister St Gabriel, superioress, 35 St Denis
St Jean Baptiste village school, Adolphe Buteau, principal, George Hypolite, St Jean Bte. village
St Mary's Academy, Siméon Abraham Longtin, principal, 184 Craig
St Vincent de Paul, Sister Thomas, superioress, 44 Visitation
Tate Mrs. and the Misses, 974 St Catherine
Turner Misses, seminary for young ladies, 105 St Urbain
Villa Maria, Côte St Antoine
Young Mrs. Jane, 927 St Catherine

SCULPTURE.

Baccerini George, & Co., Gosford n Notre Dame
Ceredo Paul, Victoria marble works, 41 St Radegonde
Cunningham William H., 91 Bleury
Dié Paul Isaïe, 126 St Lawrence
Johnson Thomas I., 237 St Lawrence
Mavor James, 111 St Peter

SEEDS, GARDEN AND FIELD.

Birks Richard, 187 McGill
Bowman William E., M.D., 384 Notre Dame
Buck, Robertson & Co., 96 McGill
Campbell Kenneth, & Co., 23 Gt St James, branch establishment, 8 Phillips sq
Davidson & Co., 133 Gt St James. *See Adv. p.* 486
Devins & Bolton, 198 Notre Dame. *See Adv. on cover*
Evans William, over St Anns market. *See Adv. p.* 481
Harte J. A., Glasgow drug hall, 396 Notre Dame
Lamplough & Campbell, 265 Notre Dame. *See Adv. p.* 486
Latham Richard S., 667 Craig
Lymans, Clare & Co., 384 St Paul. *See Adv. p.* 212
Muir E., 307 Notre Dame

SEWING MACHINES.

Berry William, Lagauchetière cor Anderson
Gagnon C. E., & Co., 26 Victoria sq
Lawlor J. D., (Singer,) 65 St Sulpice
Scott S. B., & Co., (Wheeler & Wilson,) 424 Notre Dame
Steele T. L., 387 Notre Dame

SHELL FISH.

Craven William J., 227 McGill
O'Hara Michael, 535 Craig

SHERIFF'S OFFICERS.

Dempsey Michael, 54 Little St James
Lapierre Charles, 172 St Lawrence
Martin Thomas Albert, 5 Little St James

SHIP CARPENTERS.

Loignon Bruno, 36 Nazareth
Tate & Co., south side Canal, Point St Charles
Vautier Philip, 29 Grey Nun

SHIP CHANDLERS.

Gaherty D., 311 Commissioners
Kingan Gordon, 452 St Paul
Maguire & Co., 285 Commissioners
McKenzie Murdoch, 6 Grey Nun
Ross P. S., & Brother, 10 Grey Nun. *See Adv. p.* 507

SHIP SMITHS.

Loignon Bruno, 36 Nazareth
McDonald John, 28 McGill
Vautier Philip, 29 Grey Nun

SHIP YARDS AND DOCKS.

Cantin Aug., Canada Marine works, 722 St Joseph
Tate & Co., south side of Canal, Point St Charles

SHIPPING AGENTS.

Allan H. & A., corner Youville and Common
Anderson John, & Co., 411 St Paul. *See Adv. p.* 512
Copeland C., sen., 5 Common
Feldtman & Co., 41 St François Xavier
Freer, Boyd & Co., 13 Common
Griffith T. W., 52 St François Xavier
Inglis James, Young's buildings, 222 Wellington
Laidlaw, Middleton & Co., 4 St Nicholas
Lord James, & Co., 18 Common
Maclean David E., & Co., 4 St Nicholas
McCuaig John F., 82 Common
McKay Henry, & Co., 16 St Sacrament
McLennan J., & Co., 5 Custom house sq
McMartin John, 67 Common
Middleton William, & Co., 219 Wellington. *See Adv. p.* 232
Miller J. O., Copland & Co., 59 Wellington
Nivin William, & Co., 30 St Sacrament
Phillips & Co., cor St Nicholas and St Sacrament
Rhynas John, 9 St Helen
Routh Thomas, 90 Common
Shaw G. & D., Royal Insurance buildings, 2 Common
Sidey & Crawford, 33 St Nicholas

SHIRTS, COLLARS, &c.

Aitken John, & Co., 377 Notre Dame
Kemp & Co., 306 Notre Dame
Laurent Pierre, 35 St Lawrence
McClure & Cassils, 400 Notre Dame
Morison James, & Co., 450 Notre Dame
Ringland, Ewart & Co., 422 St Paul
Smith W. A., & Co., 496 St Paul cor St Peter
Williamson James, & Co., 448 Notre Dame
Whitham James, & Co., 484 St Paul

SHOE FINDINGS.

Bryson Campbell, 9 Lemoine
Delorme Pierre, 418 St Paul
Leclerc John A., 580 St Paul
Perrault Eloi, 305 St Paul. *See Adv. p.* 500
Roby Joseph G., 291 St Paul

SIGN AND ORNAMENTAL PAINTERS.

Betts George, 74 Gt St James
Denis Louis N., 304 St Lawrence
Gebhardt Geo. J., 134 St François Xavier
Kimber James, 112 Bleury
Lavoie O. M., 329 St Lawrence
Moses Michael, 80 Inspector
Murphy John, 8 Bleury
O'Keane John, & Co., 92 St Bonaventure. *See Adv. p.* 502
Robinson Thomas, 23 Bleury
Storer Charles, 24 Hospital. *See Adv. p.* 6

SILKS, SATINS, &c.

Barré Joseph L., 92 St Lawrence
Beaudry J., & Co., 268 Notre Dame
Beaulieu Jérémie, 225 St Lawrence
Belair L. R. Plessis dit [illegible] Lawrence
Benson John W., 398 [illegible]
Berthiaume & Beaucha[illegible] Notre Dame
Bertrand Magloire, 129 Notre Dame
Bowie W. B., & Co., 433 Notre Dame
Brazeau François Xavier, 252 St Paul
Brennan Francis, 394 St Paul
Charest Samuel, 3 St Lawrence
Clarke W. R., 196 McGill. *See Adv. p.* 488
Desmarteau & Bond, 456 Notre Dame
Desrochers Edouard, 62 St Lawrence
Dufort Jean Bte., 293 St Lawrence
Dufresne, Gray & Co., 454 Notre Dame. *See Adv. p.* 487
Dupuis & Labelle, 68 Notre Dame
Gagnon, Watson & Co., 303 Notre Dame
Gauthier Paul B., 109 Notre Dame
Gélinas Sévère, 309 St Paul
Girard & Frère, 210 Notre Dame
Gohier Rémi, St Lawrence cor Mignonne
Gravel Frères, cor Craig and St Lawrence
Guenette François, 403 St Joseph
Guilmette Joseph O., 296 St Paul
Handley Edward, 201 St Paul
Harrison Thomas, 104 Bleury
Hudon E., Fils & Co., 260 St Paul
Hudon Isaïe, 63 St Lawrence
Hurtubise Henry, 87 St Joseph
Labelle & Crevier, 61 Notre Dame
Lamoureux Thomas, 113 Notre Dame
Labine & Bellisle, 45 Notre Dame
Larivee Napoléon, 367 St Joseph
Laurent Pierre, 35 St Lawrence
Leblanc Charles E., 45 St Lawrence
Lesperance Pierre V., 49 Notre Dame
Limoges & Co., 125 St Joseph
Magnan & Archambault, 115 Notre Dame
Merrill H. & H., 274 Notre Dame
Marien Jean Bte., 166 Notre Dame
Marien Narcisse, 69 Notre Dame
Montmarquet Alexis E., 398 St Catherine
Morgan Henry, & Co., Colonial house, 155 Gt St James. *See Adv. p.* 516
Morison James, & Co., 450 Notre Dame
Murphy Brothers, 418 Notre Dame
Mussen Thomas, 257 Notre Dame. *See Adv. p.* [illegible]
Ogilvy James A., 91 Mountain
Paquin Isidore, 27 St Lawrence
Pelletier Louis, 101 Notre Dame
Perrault & Merrill, 131 Notre Dame

Perrin Charles F., 123 Notre Dame
Perrin Ferdinand E., 83 Notre Dame
Phillips & Lalonde, 184 Notre Dame
Pigeon J. F., 59 Inspector
Plessis dit Belair L. R., 283 St Lawrence
Prefontaine & Co., 75 Notre Dame
Prefontaine, Perrault & Co., 97 Notre Dame
Rafter John, 67 St Lawrence
Rafter John A., 31 St Lawrence
Reburn William A., 127 Wellington
Renaud Ignace, 162 Notre Dame
Richard P. M., 105 Notre Dame
Senécal & Duverger. 272 Notre Dame
St. Jean Louis G., 57 Notre Dame
St. Jean Romain, 77 Notre Dame
Touche Louis D., 83 St Lawrence
Trudel & Vincent, 95 Notre Dame
Turgeon Theophile, 197 Notre Dame
Williamson James, & Co., 448 Notre Dame

ILVER PLATERS.

Hendery Robert, & Co., 590 Craig. *See Adv. p.* 501
Rubenstein & Brothers, 101 St Lawrence
Savage & Lyman, Cathedral block, 271 Notre Dame. *See Adv. p.* 283
Tabb H. Nelson, & Co., 683 Craig

ILVER TEA AND COFFEE SETS.

Hendery Robert, & Co., 590 Craig. *See Adv. p.* 501
Savage & Lyman, Cathedral block, 271 Notre Dame. *See Adv. p.* 283
Sharpley Rice, Crystal block, Notre Dame

MALL WARES.

Benson John W., 398 St Paul
Foulds & Hodgson, 368 St Paul
Gilmour James Y., & Co., 375 St Paul
Goode John B., 57 St Sulpice
McLachlan Brothers & Co., 468 St Paul
Murphy Brothers, 418 Notre Dame
Rafter John, 67 St Lawrence

OAP AND CANDLE MANUFACTURERS.

Christie & Bellis, 516 Craig, factory Hochelaga
Christie W., 516 Craig, factory Jacques Cartier n St Mary. *See Adv. p.* 507
Darling & Brady, 96 St Charles Borromée. *See Adv, p.* 508
Hood Andrew W., 57 Amherst
Kavanaugh Michael, 39 Chaboillez sq
Mathewson John, & Son, 10 to 26 Inspector. *See Adv. p.* 508
Smardon John, 140 St Urbain

TATIONERS.

Beauchemin & Valois, 237 St Paul
Bell John Maclean, 451 Notre Dame
Bennett & Co., 27 Gt St James
Boyd Robert W., 54 St John
Chapeleau Zéphirin, 174 Notre Dame
Dagg C. G., 14 St François Xavier
Dalton William, 509 Craig cor St Lawrence. *See Adv. p.* 482
Dawson Brothers, 55 Gt St James
Fabre & Gravel, 46 St Vincent
Grafton F. E., 82 Gt St James
Graham J. A., Cathedral block, 279 Notre Dame
Graham Robert, & Co., 47 St François Xavier
Hill C., 134 Gt St James. *See Adv. p.* 482
Horne George, 71 St. François Xavier
Martin P. B., & Brother, 663 Craig
Miller Adam, jun., 33 Bleury. *See Adv. p.* 482
Miller Robert, 79 St François Xavier. *See Adv. p.* 235
Murray & Co., 379 Notre Dame
Parslow John, 442 St Paul
Payette Charles, 250 St Paul
Pickup Edmund, 114 St François Xavier
Riddell Thomas, 54 Gt St James
Rolland J. B., & Fils, 12 St Vincent
Sadlier D. & J., & Co., 336 Notre Dame. *See Adv. p.* 483
Watkins John, 584 St Mary
Worthington Richard, 30 Gt St James

STATIONERS, WHOLESALE.

Angus & Logan, 354 St Paul. *See Adv. p.* 501
Buntin Alexander, & Co., 338 St Paul and 273 Commissioners
Campbell James, & Son, 44 St John
Darling William, & Co., 379 St Paul
Weir Robert, & Co., 39 Gt St James

STEAM AND TOW BOAT COMPANIES.

Ottawa River Navigation Co., capt. R. W. Sheppard, president; Mercantile building, 10 St Bonaventure. *See Adv. p.* 510
Richelieu Navigation Co., J. B., Lamere, agent; J. N. Beaudry, secretary, 203 Commissioners. *See Adv. p.* 510
Royal Mail Line, Alex. Milloy, 73 Gt St James. *See Adv. p.* 278
Sincennes & McNaughton, Freight and Tug Line, 203 Commissioners. *See Adv. p.* 511

STOVES, PARLOR AND COOKING.

Beliveau Hilaire, 193 St Paul
Beliveau L. J., & Co., 297 St Paul. *See Adv. p* 493
Charlebois A., & Co., 438 St Paul
Crevier & Poitras, 66 Gt St James
Delisle, Brothers & McGill, 483 St Paul
Evans J. H., 463 St Paul
Hagar Geo., & Co., 520 St Paul. *See Adv. p.* 493
Haldimand & Co., 253 St Paul
Ives & Allen, 118 Queen. *See Adv. p.* 494
Lepage Germain, 210 St Paul
Martin John, 25 St Antoine
Meilleur & Co., 526 Craig. *See Adv. p.* 11
Moody Archibald, (second hand), 41 St Antoine
Prowse Brothers, 128 Gt St James
Rodden Wm., & Co., works 165 William, salesroom 118 Gt St James. *See Adv. p.* 513
Rogers & King, 645 Craig
Ryan C., Victoria building, 38 Victoria sq. *See Adv. p.* 513.
Surveyor Louis J. A., 524 Craig
Warminton & Dunbar, 106 McGill

STRAW GOODS.

Macdonald de B., & Co., 19 St Helen
May Thomas, & Co., 63 St Peter

SUGAR REFINERS.

Molson John, H. R., & Brothers, 222 St Mary and St Bonaventure cor Cemetery
Redpath John & Son, St Gabriel locks, office, Royal Insurance buildings, 1 Common

SUPERPHOSPHATE OF LIME.

Evans William, over St Anns market. *See Adv. p.* 481
Snow E. L., 153 Gt St James

TANNERS.

Donovan Timothy Joseph, 130 Amherst
Ecroyd Thomas, 154 William
Galibert Calixte, between Colborne av and Parthenais
Shaw F., & Brothers, 14 Lemoine

TEAS, SUGARS, &c., WHOLESALE.

Austin James, & Co., 26 and 28 St Maurice
Benson William T., 37 St Peter
Chapman Henry, & Co., 22 St John
Childs George, & Co., 20 St François Xavier
Converse, Colson and Lamb, 25 St John
Crawford James, 18 St John
Douglas James, & Co., 508 St Paul
Fitzpatrick & Moore, 4 Lemoine
Gear Henry John, 48 St Peter
Hudon E., Fils & Co., 260 St Paul
Hudon Joseph, & Co., 197 Commissioners
Hudon Victor, 304 St Paul
Hutchins Benjamin, & Co., 188 McGill
Kingan & Kinloch, St. Peter cor St Sacrament
Kingan Gordon, 452 St Paul
Leclaire F. & J., & Co., 290 St Paul
Maitland Edward, Tylee & Co., 15 Hospital
Masson D., & Co., 31 St Peter

Mathewson J. A., & H., 202 McGill
Morin & Co., 449 Commissioners
Mullin J. E., & Co., 2 Lemoine
Nivin William, & Co., 30 St Sacrament
Phelan Joseph, 535 St Paul
Robertson & Beattie, 124 McGill
Robertson David, 36 St Peter
Ross P.S., & Brother, 10 Grey Nun. *See Adv.p.* 507
Roy Adolphe, & Co., 227 Commissioners
Sinclair, Jack & Co., 413 St Paul
Thompson, Murray & Co., 42 St Sacrament
Tiffin Joseph, & Sons, 318 St Paul
Tiffin T., & Co., 214 St Paul
Torrance David, & Co., 6 Hospital
Urquhart Alexander, & Co., 44 St Peter
Withers, Joy & Co., 24 St John

TEAS, SUGARS, &c., WHOLESALE AND RETAIL.

Acton George, 108 St Maurice
Adams James D., 259 St Lawrence
Akin & Co., 47 Guy
Archambault & St Mars, 109 St Paul
Archibald & Richardson, 392 Notre Dame
Bailargeon Joseph, 460 St Mary
Baird & Crawford, 123 Gt St James
Barcelo D.C., 207 Dorchester
Barnes John Hawkins, Hochelaga
Barnett Peter, 578 St Catherine
Barrett William, 48 St Urbain
Bathgate & Brothers, 121 McGill
Beauchamp E., 22 St Urbain
Begg William, 145 Wellington
Belanger François, 214 St Lawrence
Benallack H.J., Bonaventure building, 20 Victoria sq
Berthiaume Joseph H., 685 St Catherine
Biron Samuel, 220 McGill
Black John, 120 St Bonaventure
Blackadder Thomas, 145 McGill
Bowie Charles, 43 Jurors
Brouillette Théodore, 312 St Lawrence
Brown & Dunning, 378 Notre Dame
Burke John, 32 St Maurice
Burke Michael, 203 St Antoine
Bury & Hayes, 144 McGill
Chapeleau Thomas, 29 Charlotte
Chaput L., Fils & Co., 2 St Peter
Charbonneau Louis H., 38 Bleury cor Jurors
Charron Hubert, 413 St Joseph
Chenevert J. Bte., 21 Robin lane
Cloran Joseph, 370 St Joseph
Cloutier Séraphin, 29 St Joseph
Colquhoun Alex., 207 St Mary
Conroy John Charles, 66 Ottawa
Co-operative Association, 12 St Joseph
Courcelles Rémi, 419 St Catherine
Cusson Alexis, 185 St Paul
Daigle Clement, 383 St Joseph
David Fleury, Panet cor Dorchester
Delaney William & Arthur, 72 Jurors
Depocas Charles A., 34 St Bonaventure
Desmarteau Charles, 41 St Mary
Donohue Timothy, 161 St Paul
Doray & Renaud, 123 St Paul
Doyle James, & Co., 180 McGill
Dufresne Léon G., 536 St Catherine
Dufresne & McGarity, 228 Notre Dame
Dufresne Pierre, 88 St Lawrence
Duggan Michael, 96 William
Duhamel Amable, 73 St Lawrence
Dupras Calixte, 34 St Mary
Edward David, 475 St Joseph
Elliott John, 194 St Paul
Emond J. B., 261 Craig
Emond J.B., & Co., Jacques Cartier cor Craig
Feron Martin, 90 Bleury
Filiatrault Octave, 32 Beaudry
Fogarty Timothy, 597 St Joseph
Foster Robert, 173 McGill
Franey John, 39 McCord
Frappier Joseph, Craig n St Antoine
Fraser Brothers, 182 Bleury
Giraldi Sérafino, sen., 29 St Vincent
Goyette J.B.S., cor Dorchester and Papineau road
Grace Patrick, 591 St Mary
Graham George, 22 Victoria sq
Grant William W., 55 Aylmer
Gravel Frères, cor Craig and St Lawrence
Houghan Robert, 18 Bleury
Hutchison John, 72 Notre Dame
Hudon E., Fils & Co., 260 St Paul
Johnson Richard, & John, 341 St Mary
Kennedy McCullough, 108 Wellington
Kingan Gordon, 452 St Paul
Lanciaux Adolphe, 245 St Dominique
Larkin Patrick, cor Murray and Ottawa
Leggatt & Reay, 443 Notre Dame
Lévesque Joseph, 43 St Bonaventure
Logan Robert, 689 St Catherine
Lunan Henry, 623 St Mary
Lupien Joseph, Coteau St Augustin
Maguire & Co., 285 Commissioners
Mansfield William, 60 Bleury
Marcot Joseph, 356 St Joseph
Martel Joseph, 564 St Joseph
McDonald John, 167 St Lawrence
McGarity & Herbert, 598 Dorchester cor Bleury
McGibbon Alex., Italian warehouse, 69 Gt St James
McGibbon William, 218 Notre Dame
McKay Duncan M., 34 St Antoine
McLaren Wm. D., 247 St Lawrence
McNamara Daniel, 369 St Joseph
McNiece James, jun., 44 St Paul
McShane Richard, 152 Wellington
Mercier J. O., 137 St Paul
Meunier Charles, 441 Lagauchetière
Miller & Co., 115 St Dominique
Moore Terence, 196 St Bonaventure
Mullin & Healy, cor Commissioners and McGill
Neville James, jun., 75 Wellington
O'Neil John, 1 Chaboillez sq
O'Reilly Frank C., 58 Mountain
Ouimet J. Bte., 90 Versailles
Peavey & March, 344 Notre Dame
Perrault Jacques, 265 Jacques Cartier
Perrault Léon, 496 St Catherine
Perry M. L., & Co., 75 St Lawrence
Proctor Charles D., 147 McGill
Quintal Narcisse, 261 Wellington
Reiniger George F., 130 Wellington
Reynolds William, 169 McGill
Robert Augustin, 373 St Catherine
Robillard Narcisse, 475 Ontario
Rosaire Dominique, 168 St Bonaventure
Sareault Moïse T., Turgeon, Coteau St Augustin
Senécal, Cadieux & Co., 10 Jacques Cartier sq
Shannon A. & D., 102 McGill
Shannon John, 49 St Urbain
Shannon Neil 455 Commissioners
Slevin John, 623 Craig
Small E. A. & H. A. Mountain cor St Bonaventure and 191 McGill
Smith & Cox, 232 St Joseph
Stevens Samuel Albert, 121 St Urbain
Stewart Alexander, 24 Chaboillez sq
Stewart John, 600 St Joseph
St Jean David, 12 St Radegonde
Tees John, 359 St Joseph
Thomson John, 204 St Paul
Thornton John, 483 St Lawrence
Tierney John, 498 William
Tiffin H., 580 St Mary
Tomkins M. M., 209 St Lawrence
Toner James, 444 Lagauchetière
Turgeon Nestor, 51 Common
Villeneuve & Lacaille, 200 St Paul
Villeneuve Félix, 155 St Paul
Virtue Robert, 279 St Joseph
Walsh Anthony, 1 to 7 St Antoine
Westgate Douglas, Côte St Paul
Whelan John P., 44 Common
Wilcott André, 201 Beaudry
Willison Henry, 4 Phillips sq
Wilson James Barr, 117 Vitré

TELEGRAPH COMPANIES.

Montreal, Hugh Allan, president, James Dakers, secretary, 12 and 14 St Sacrament. *See Adv.p.* 241
Vermont and Boston, H. H. Pattee, 55 St Frs Xavier

TIN, SHEET IRON, &c.

Cadoret J., & Brother, 789 Craig
Crevier & Poitras, 66 Gt St James
Davidson & Kerr, 22 Hospital

Dednam & Young, 36 Bleury
Emery & Co., 629 St Joseph
Gillespie James, 601 Craig
Hagar George, & Co., 520 St Paul. *See Adv. p.* 493
Hall, Kay & Co., Young's buildings, 92 McGill
Houlé Ovide, 544 St Mary
James William, 816 St Catherine
Louis Henri N., 465 St Mary
McCulloch William, 780 Craig
Meilleur & Co., 526 Craig. *See Adv. p.* 11
Prowse Brothers, 128 Gt St James
Ryan Cornelius, Victoria building, 38 Victoria sq. *See Adv. p.* 513
Sancer & Frère, 283 St Paul. *See Adv. p.* 495
Warminton & Dunbar, 106 McGill
Yon George, 241 St Lawrence

TINSMITHS.

Cadoret J., & Brother, 789 Craig
Chanteloup Ernest, 587 Craig
Constantineau Gédéon, 130 St Joseph
Crevier & Poitras, 66 Gt St James
Dednam & Young, 36 Bleury
Emery & Co., 629 St Joseph
Gillespie James, 601 Craig
Grenier Vital, 268 St Lawrence
Houlé Ovide, 544 St Mary
James William, 816 St Catherine
Kearney & Brother, 4 Dollard. *See Adv. p.* 506
Louis Henri N., 465 St Mary
McCulloch William, 780 Craig
Prowse Brothers, 128 Gt St James
Rastoul & Boyte, 233 St Joseph
State John, 844 St Catherine
Warminton & Dunbar, 106 McGill
Yon George, 241 St Lawrence

TINWARE.

Cadoret J., & Brother, 789 Craig
Chanteloup Ernest, 587 Craig
Constantineau Gédéon, 130 St Joseph
Crevier & Poitras, 66 Gt St James
Davidson & Kerr, 22 Hospital
Dednam & Young, 36 Bleury
Emery & Co., 629 St Joseph
Gillespie James, 601 Craig
Grenier Vital, 268 St Lawrence
Hall, Kay & Co., Young's buildings, 92 McGill
Houlé Ovide, 544 St Mary
James William, 816 St Catherine
Louis Henri N., 465 St Mary
McCulloch William, 780 Craig
Meilleur & Co., 526 Craig. *See Adv. p.* 11
Prowse Brothers, 128 Gt St James
Rastoul & Boyte, 233 St Joseph
Reed George W., (wholesale) 541 Craig. *See Adv. p.* 512
Ryan C., Victoria building, 38 Victoria sq. *See Adv. p.* 513
State John, 844 St Catherine
Surveyor Louis J. A., 524 Craig
Warminton & Dunbar, 106 McGill
Yon George, 241 St Lawrence

TOBACCO FACTORIES.

McDonald W. C., 163 Water
West Bros., 7 St John

TOBACCO, SNUFF, &c.

Brahadi Samuel, Cathedral block, 277 Notre Dame
Choquet Napoléon, 260 St Joseph
Dubord A., & Co., 227 St Paul
Farrell William, 315 St Paul
Filiatrault Cyriac, 11 Jacques Cartier sq
Henry Philip, 308 Notre Dame
Jacobs H., & Co., 177 McGill
Joseph Henry, & Co., 321 St Paul
Lafrenière Cyprien, 202 St Paul
Lambert T., 114 Notre Dame
Levy Raphael, 542 St Mary
McDonald W. C., 163 Water
Pagels Frédéric, 113 Gt St James
Paterson William, 233 McGill
Rattray J., & Co., 206 Notre Dame
Smiley Samuel, 124 Notre Dame
West Brothers, 7 St John
Weston William Henry, 60 Gt St James
Zacharias M., & Co., 217 Notre Dame

TOYS.

Boyce J. R., 63 Gt St James
Holland George A., 421 Notre Dame
Holland Richard, 266 Notre Dame
Humphreys Mrs Elizabeth, 871 St Catherine
Jannard Mathias, 317 St Joseph

TRUNKS, CARPET BAGS, VALISES, &c.

Cowan Richard W., 194 Notre Dame
Hibbard W. R., & Co., 356 Notre Dame
Perry Edward, & Co., 375 Notre Dame

TRUSSES.

Barnes Henry, & Co., 515 St Paul
Birks Richard, 187 McGill
Campbell Kenneth, & Co., Medical hall, 23 Gt St James; Branch establishment, 8 Phillips sq
Davidson & Co., 133 Gt St James. *See Adv. p.* 486
Devins & Bolton, 193 Notre Dame. *See Adv. on back Cover*
Gray Henry R., 144 St Lawrence
Gross Ferdinand, 36 Victoria sq. *See Adv. opposite Miscellaneous Index p.* 64
Harte James A., Glasgow drug hall, 396 Notre Dame
Lamplough & Campbell, Apothecaries hall, 265 Notre Dame. *See Adv. p.* 486
Latham Richard S., 667 Craig
Lymans, Clare & Co., 384 St Paul. *See Adv. p.* 212
Marsh J. H., 40 Victoria sq
Muir E., 307 Notre Dame
Picault Dr., & Son, 74 Notre Dame. *See Adv. p.* 483
Reed Thomas D., 40 St Antoine

TUBES, IRON, TIN AND GLASS.

Forbes A. H., 107 Queen
Robertson James, 126 Queen
Robertson Thomas, & Co., 26 St Sulpice

TYPE FOUNDRY.

Montreal, C. T. Palsgrave, proprietor, cor Lemoine and St Helen

UNDERTAKERS.

Armstrong George, 44 to 48 Victoria sq
Jannard Mathias, 514 Craig
Marcil Louis, 320 St. Joseph
Robertson Charles, 711 Craig
Seale Richard, 116 Gt St James
Tees D. & J., 156 Gt St James
Wray Joseph, 169 St Lawrence

UPHOLSTERERS.

Armstrong George, 44 to 48 Victoria sq
Belanger Adolphe, 93 St Lawrence
Carlisle John, 402 Notre Dame
DeZouche George C., 53 Bleury
Gaw Z. C., 42 St Joseph
Hilton J. & W., 61 Gt St James
Jannard Mathias, 514 Craig
Jones Russell, 603 Craig. *See Adv. p.* 491
Lavigne Azarie, 522½ Craig
McGarvey Owen, 7 St Joseph. *See Adv. p.* 492
Molinelli Andrea, 89 St Lawrence
Morice James, 596 Craig
Morrice John, 110 St George
Nurse James T., 94 St Antoine
Pariseau C. E., 427 Notre Dame
Robertson Charles, 711 Craig
Thomson James, 129 Gt St James

VARNISH, PUTTY, GLASS, &c.

Atwater E., & Co., 17 St Nicholas
Cowan James B., 7 St Maurice
Douglas Thomas S., 49 St John
Holmes Samuel W., 233 St Paul
Jamieson John, & Co., 409 St Paul
Jamieson R. C., & Co., New Corn exchange, *See Adv. p.* 515
May Samuel H., & Co., 474 St Paul. *See Adv. p.* 8

McArthur John, & Son, cor McGill and Victoria sq
Ramsay A., & Son, 37 Recollet. *See Adv. p.* 8

VETERINARY SURGEONS.

Alloway A. W., 24 Cotté
Mayball Robert, 426 St Mary
Salmon William, 46 Dupré lane
Swinburne George, 12 St Urbain. *See Adv, p.* 514

VICTORIA GARDENS.

Bronsdon Jos. B., proprietor, 662 Sherbrooke

WATCHES, CLOCKS, &c.

Ascher & Co., 393 St Paul
Beauchamp Aldéric, 128 St Lawrence
Beaudry E. E., 180 Notre Dame
Beaudry Narcisse, 32 St Lambert
Brazeau Guillaume, 15 St Lawrence
Doran & Co., 105 St Lawrence
Dorion L., & Co., 105 St Lawrence
Eaves William, 96 St François Xavier
Grant Henry, 300 Notre Dame
Harper D. A., 282 Notre Dame
Learmont William, 325 Notre Dame
Lovis J. & A., 370 Notre Dame
Mellor E. G., 258 Notre Dame
Meloche Charles, 95 St Lawrence
Rey Claude, 270 St Paul
Saunders H. & A., 295 Notre Dame
Savage & Lyman, 271 Notre Dame. *See Adv. p.* 283
Sharpley Rice, Crystal block, 281 Notre Dame
Townsend William A., 321 Notre Dame
Walker W. S., 41 St Lawrence
Wilkes Robert, 441 St Paul. *See Adv. p.* 514
Wood & Allan, 375 Notre Dame

WINDOW GLASS.

Atwater E., & Co., 17 St Nicholas
Crathern & Caverhill, 61 St Peter
Holmes Samuel W., 233 St Paul
Lymans, Clare & Co., 384 St Paul. *See Adv. p.* 212
May S. H., & Co., 474 St Paul. *See Adv. p.* 8
McArthur John, & Son, McGill cor Victoria sq. *See Adv. p.* 502
Ramsay A., & Son, 39 Recollet. *See Adv. p.* 8

WINDOW SHADES.

Miller Adam, jr., 33 Bleury. *See Adv. p.* 482
Stoneham T. F., & Co., 295 Notre Dame

WINE AND SPIRIT MERCHANTS.

Archibald & Richardson, 392 Notre Dame
Armstrong William, 48 St Vincent
Bell & Higgins, 43 St Joseph
Chapman Henry, & Co., 22 St John
Chaput L., Fils & Co., 2 St. Peter
Coghlan James, & Co., 243 Notre Dame
Crawford James, 18 St John
Davie, Clarke, & Clayton, 46 St Peter
Doherty M. J., & Co., 10½ Grey Nun
Doucet E. H., 485 Craig
Elliott John, 194 St Paul
Farrell William, 315 St Paul
Feldtman & Co., 41 St François Xavier
Fitzpatrick & Moore, 4 Lemoine
Franck J. C., & Co., 25 Hospital
Frankel & Mullin, 18 St Maurice
Gareau Damase, & Co., 7 St Amable lane
Gear Henry John, 43 St Peter
Howard & Furner, 95 St Peter
Hudon E., Fils & Co., 260 St Paul
Hudon Joseph, & Co., 197 Commissioners
Hudon Victor, 304 St Paul
Kingston Frederick, 28 Hospital
Lafon Frédéric, 317 St Paul
Leggatt & Reay, 443 Notre Dame
Maitland Edward, Tylee & Co., 15 Hospital
McGibbon William, 218 Notre Dame
McGibbon Alex., Italian warehouse, 69 Gt St James
Masson D., & Co., 31 St Peter
Morin & Co., 449 Commissioners
Reuter, Lionais & Co., 14 Hospital
Rimmer Alfred, J.P., 27 St John
Ronayne Michael, 396 St Paul
Ronayne Patrick, 336 St Paul
Thompson, Murray & Co., 42 St Sacrament
Tiffin Joseph, & Sons, 318 St Paul
Tiffin T., & Co., 214 St Paul

WIRE WORKERS.

Decarrie Augustin, & Brother, 576 Craig
Ives & Allen, 118 Queen. *See Adv. p.* 494
Oversing Thomas, 757 Craig
Singleton William, 57 St Antoine

WOOD ENGRAVER.

Walker J. H., 1 Place d'Armes chambers, 13 Place d'Armes. *See Adv. p.* 490

WOODEN WARE.

Adams C. K., 447 St Paul
Hurteau Leon, 82 St Paul
Nelson, Wood & Co., 29 St Peter. *See Adv. p.* 435

WOODYARDS.

Allan James, 720 Craig
Dupont & Limoges, 30 St Lambert
Evans Brothers, 785 Craig, *See Adv. p.* 515
Graham R., St Hubert cor Craig. *See Adv. p.* 515
Hamilton W. B., St Radegonde cor Jurors
Hodge Andrew, 156 Mountain
Jordan & Benard, 362 Craig
Larkin Patrick, 58 Bleury
Murphy Myles, 133 St Bonaventure
Neville John, 45 M'Cord
Renshaw & Boyd, 653 Craig
Renshaw John, 16 Duke
Sleeth David, cor St Constant and Craig
Stirratt & Co., 96 Prince
Stuart John, 426 St Joseph
Wilson William, 87 Queen
Woodman Henry & Co., Cantin's Upper basin and 640 Craig

WOOLLEN GOODS.

Whalley & Woods, 7 Lemoine

WORKING JEWELLERS.

Maysenhoelder & Baddeley, 24 St Lambert
Street John, 33 Little St James. *See Adv. p.* 514

ESTABLISHED 1886.

DAVIDSON & CO.,

(LATE A. G. DAVIDSON,)

Chemists, Druggists, and Apothecaries,

133 GREAT ST. JAMES STREET, nearly opposite Ottawa Hotel,

Importers and Dealers in PURE DRUGS and CHEMICALS,

FRENCH AND ENGLISH PERFUMERY,

SOAPS, BRUSHES, FANCY ARTICLES, &c.,

Patent Medicines, Surgical Instruments, &c.,

FRESH GARDEN, FIELD, AND FLOWER SEEDS, BULBS, VINES, &c.

Attendance on Sunday from 9 to 10 a.m., and from 5 to 6 p.m., for Prescriptions and Medicines only.

ESTABLISHMENT

FOR THE

Board and Education of Young Ladies,

CONDUCTED BY

MRS. SIMPSON,

No. 108 MANSFIELD STREET, MONTREAL.

Classes for Pupils of all ages and in every stage of advancement. Mrs. Simpson is assisted by a staff of six highly qualified resident Governesses, and has engaged the services of the most successful Professors for teaching Music and other accomplishments. The house is spacious, situated in the most airy and healthy part of Montreal, and has been designed by an eminent Architect expressly for a first-class Boarding-School. The instruction given is of a thorough and comprehensive character. The health and comfort of pupils are sedulously attended to, and no pains are spared to ensure for them every mental and physical advantage.

A printed prospectus, containing full information as to terms, school fees, and regulations, and details of the course of studies and text books used, is published annually, about the middle of June, and may be obtained, on application, to Messrs. DAWSON BROTHERS, 55 Great St. James Street, or at the School.

BOOK AND JOB PRINTING.

Book Work,
Pamphlets,
Periodicals,
Prices Current,
Prospectuses,
Circulars,

Bank Forms,
Insurance Forms,
Railway Forms,
Legal Forms,
Bills of Lading,
Way Bills,

Receipts,
Catalogues,
Cards,
Funeral Letters,
Hand Bills,
Posting Bills,

And every other description of PLAIN and FANCY PRINTING executed with the utmost despatch and at the

VARY LOWEST PRICES.

BLANK ACCOUNT BOOKS,

Ledgers, Journals, Cash Books, Day Books,

OF THE FOLLOWING, AND ALL OTHER SIZES, MADE TO ORDER:

Imperial,....14½ × 21 inch.	Royal, ...11 × 18 inch.	Demy, ...9½ × 14½ inch.
Super Royal, 12 × 13 inch.	Medium,...10½ × 16½ inch.	Foolscap,....7½ × 12½ inch.

BOUND IN CALF, (with or without Russia Bands,) VELLUM, OR BASIL.

RULING TO ANY PATTERN REQUIRED,

BOOKS PAGED BY MACHINERY.

Indices Bound with the Books, or furnished loose, as may be required.

Bill Books, Letter Books, Invoice Books, Guard Books, Policy Books, Account Current Books, Sales Books, Contract Books, Bankers' Pass Books, Merchants' Memorandum Books, &c., &c., made to any Pattern.

ENLARGEMENT OF PREMISES.

THE undersigned has greatly enlarged and otherwise improved his premises, which he has adapted, in every respect, for carrying on an extensive Book and Job Printing and Blank Book Manufacturing business. The Compositors' Rooms are well stocked with a large variety of Plain and Fancy Types, embracing the newest designs. The Establishment is furnished with twelve Steam Printing Presses, nine Steam Smashing, Sawing, Cutting, Stamping and Hoisting Machines, six Hydraulic and Hand Presses, together with Ruling, Backing and Paging Machines, all in thorough working order, which enables him to turn out large quantities of work at very short notice. 150 persons are employed in this Establishment.

Country Orders for Printing and Blank Books carefully attended to, and work dispatched by the safest and cheapest modes of conveyance.

JOHN LOVELL,
BOOK AND JOB PRINTER, AND BLANK BOOK MANUFACTURER.

Montreal, June, 1866.

CANADA TRUSS FACTORY.

F. GROSS,

Surgical Machinist and Elastic Spring Truss Maker,

INVENTOR AND MANUFACTURER OF ALL KINDS OF

INSTRUMENTS FOR PHYSICAL DEFORMITIES,

WORKER IN BRASS, STEEL AND IRON OF EVERY DESCRIPTION.

ALWAYS ON HAND:

Hernia Trusses of every description.
Umbilical " " "
Suspensory Bandages "
Waist Belts "
Riding Belts "
Ladies' Shoulder Braces (new improvement.)
Gentlemen's " " " "
Chest Expanders.
Elastic Stockings, Cotton, Thread and Silk.
Elastic Ankle Supporters, Cotton, Thread & Silk.
" Knee Caps " "
Sponge Bags.
Bathing Caps.
London Supporters, made of Cloth or Leather.
Invisible Crutches for Curvature of the Spine.
Instruments for Crooked Legs.
Crutches made to order.
Steel Spsings of every description.

Also, a large Stock of Syringes, and other India Rubber Goods, always on hand, and a variety of other articles too numerous to mention.

All NECESSARY REPAIRS to any of the above articles done with neatness and at moderate charges.

36 VICTORIA SQUARE, MONTREAL.

BOURRET & COMTE,

COMMISSION MERCHANTS, PRODUCE BROKERS,

CUSTOM HOUSE AND GENERAL AGENTS,

6 ST. SACRAMENT STREET,

J. O. BOURRET. **MONTREAL.** D. COMTE.

REFERENCES.

Henry Starnes, Esq., Manager Ontario Bank, Montreal.
Henry Thomas, Esq., of Thomas, Thibeaudeau & Co., Director Bank of Montreal.
Henry Judah, Esq., Director City and District Savings Bank, Montreal.
Amable Prevost, Esq., of Amable Prevost & Co., Director Banque du Peuple, Montreal.
P. M. Galarneau, Esq., of P. M. Galarneau & Co., Director Banque Jacques-Cartier, Montreal.
Frs. Leclaire, Esq., Director Banque du Peuple, Montreal.
V. Hudon, Esq., Director Banque Jacques-Cartier, Montreal.
A. Comte, Esq., President Assurance Mutuelle, Montreal.
Ls. Comte, Esq., Director Assurance Mutuelle, Montreal.
F. X. Langelier, Esq., Montreal.
A. Dominique, Esq., Montreal.
Messrs. Samuel McCartney & Co., St. Louis Missouri.
Correspondents, W. G. Ray, Esq., and Messrs. Miller & Co., New York City.

INDEX TO MISCELLANEOUS.

PAGE

djutant General's Dept. 459
vocates Library 470
ricultural Association..... 463
ricultural Societies..... 463
ricultural Society, County of Hochelaga 463
t Association of Montreal. .. 453
tillery (Volunteer) 461
ile de la Providence..... 464
sociation de bienveillance des ouchers Canadien Français.. 464
sociation des dames de charité le l'asile de la providence.... 464
sociation des enfants de Marie couvent de la congregation... 464
sociation des enfants de Marie xternat de dames du Sacré Cœur..... 464
sociation des Mères de Fa- milles 475
sociation des petites servants es pauvres du St nom de Marie..... 464
sociation St Antoine..... 464
rora Snow Shoe Club..... 453
nk of British North America 446
nk of Montreal..... 446
nk of Toronto..... ... 447
nk of Upper Canada 447
nks..... 446
nque Jacques Cartier..... 448
nque du Peuple 447
nque Nationale, Quebec..... 447
y of Lower Canada..... 442
rrack Department..... 460
nevolent Societies..... 464
hop's School..... 454
ard of Agricultures for L. C. 463
ard of Arts and Manufactures 470
ard of Notaries..... 441
ard of Stock Brokers..... 457
ard of Trade..... 457
ard of Public Vaccinators for he City of Montreal..... 464
ards for Examination of chool Teachers..... 435
itish and Foreign Ambassa- dors 412
itish Ministry 413
ilding Societies..... 470
ilding Society of the District f Montreal..... 470
reau Veritas of Paris..... 458
binet de Lecture Paroissial.. 470
sse de bienveillance de tem- erance, section St Jacques... 465
sse d'economie de la congre- ation de St Michel..... 465
sse d'economie des Institu- eurs..... 465
sse d'epargne de St Roch.... 465
sse d'epargnes des petites ser- antes des pauvres..... 465
sse de la section St Joseph de société de temperance..... 465
edonia Curling Club..... 453
edonia Society..... 474
nada Foreign Missionary Society..... 475
nada Sunday School Union 475
nadian Express Company.... 452
nadian Government 413
nadian Institute..... 470
nadian Mechanics Institute.. 470
rtage Tariff..... 439

PAGE

Catholic Young Men's Society. 470
Cavalry, (Volunteer)..... 461
Central Board of Health..... 465
Cercle Legal..... 471
Cercle Littéraire 471
Chaplain's Depart. (Military).. 460
Chasseurs Canadian 461
Cheney, Fisk & Co.'s U. S. and. Canada Express..... 452
Christian Brothers School..... 454
Church Home..... 465
Church Society of the Diocese of Montreal..... 475
Churches 449
Churchmen's Association 475
Circuit Court..... 440
City Aldermen..... 436
City Bank..... 447
City Corporation 436
City Corporation Officers..... 436
City Councillors..... 436
City Drill Association,..... 460
City Expresses..... 452
City Passenger Railway Co 463
Civil Secretary's Office..... 416
Clubs..... 453
Coach, Cab, and Caleche Tariff 439
Codifiers of the Laws..... 440
College of Physicians and Surgeons, L. C..... 454
Colonial, Church and School Society 475
Commercial Bank of Canada.. 448
Commissariat Department..... 459
Commissioners to enlist and attest soldiers..... 444
Commissioner to administer oaths to Public Officers..... 444
Commissioners for Affidavits L. C. 444
Commissioners for Affidavits U. C. 444
Commissioners to grant Passeports..... 444
Commissioners of Schools 435
Congrégation des Demoiselles de Notre Dame de la Victoire 476
Congrégation des Filles de l'Immaculée Conception..... 476
Congrégation de Marie Immaculée 476
Congrégation de la Très Sainte Vierge (Marie Immaculée)... 476
Congrégation de Ste Anne..... 476
Congrégation de St Michel..... 476
Congrégation des Hommes de Ville-Marie 476
Congrégation du Saint Cœur de Marie 476
Congrégation of Notre Dame 454
Consulates & Vice-Consulates.. 444
Corn Exchange..... 458
Council of Public Instruction.. 435
Court of Queen's Bench..... 440
Courts of Justice..... 440
Crown Lands Department..... 417
Crown Law Department 417
Crown Timber Agents,..... 418
Customs Collectors..... 417
Customs Department 444
Customs Department of Montreal 444
District Superior Courts 440
Educational Department..... 435
Educational Institutions..... 454

PAGE

Emigration Agent Montreal.... 445
Emigration Department 435
Engineer Companies (Volunt'r) 461
English Workingmen's Benefit Society 465
Executive Council..... 414
Express Companies..... 452
Female Institution for deaf and dumb 465
Fire Alarm Telegraph..... 436
Fire Department 436
Fire Signals..... 436
Firemen's Benevolent Association..... 465
French Canadian Institute..... 471
French Canadian Missionary Society 476
Gas Company..... 452
General Statistics of the City of Montreal..... 436
Geological Survey 445
German Society..... 474
German Workingmen's Benevolent Society..... 465
Germania Glee Club..... 473
Glasgow Association of Underwriters..... 458
Glasgow Line of Steamers.....
Government Constabulary..... 444
Government Department.....
Governor General..... 413
Grand Trunk Cricket Club.... 453
Grand Trunk Railway..... 463
Grand Trunk Railway Literary and Scientific Institution... 471
Great Seminary..... 455
Grey Nunery..... 466
Harbor Commissioners..... 445
High School of McGill College 456
Hochelagas, Sixth Battalion... 461
Home and School of Industry 465
Hospice du Saint enfant Jésus, ou institut des sourds-muets, Mile end..... 466
Hospital Général 466
Horticultural Societies..... 463
Hotel Dieu..... 466
Huron Copper Bay Company.. 453
Indian Department..... 418
Industrial Rooms..... 466
Inspectots of Pot and Pearl Ashes..... 458
Inspectors of Weights and Measures..... 458
Institute Canadian..... 471
Institute Canadian François.... 471
Institute Medical..... 471
Irish Protestant Benevolent Society..... 466
Jacques Cartier Club..... 453
Jacques Cartier Normal School 455
Jewish Synagogues..... 450
Justices of the Peace..... 441
Kennebec Gold Mining Co..... 453
Lachine Canal Office..... 445
Lachine Cricket Club..... 453
Lachine Railroad..... 463
Lake Champlain Steamers, &c. 463
La Maternité Lying-in-Hospital 466
Ladies of the Sacred Heart.... 455
Law Stamp Office..... 444
Legislative Assembly..... 415
Legislative Assembly Officers.. 416
Legislative Council..... 414
Legislative Council Officers.... 414

PAGE
Les Orpheonistes de Montreal.. 474
L'Evêché de Montreal..... 476
Literary and Scientific Institutions..... 470
Lloyds Agent..... 458
Longueuil Ferry Boats..... 480
Magdalen Asylum..... 468
Malterise St Pierre School..... 457
Maison des Petites Servantes des Pauvres. 466
Markets..... 438
Marriage Licenses..... 444
Masonic Lodges..... 472
McGill Normal School..... 456
McGill University..... 455
McGill University Society..... 471
Mechanics' Bank..... 448
Mechanics' Institute..... 471
Medical Department (Military) 459
Medico-Chirurgical Society.... 471
Mercantile Agency..... 458
Mercantile Library Association 471
Mercantile Literary Society.... 472
Merchants Bank..... 448
Merchants Exchange..... 458
Military Department..... 458
Military Division of Montreal and Hochelaga..... 460
Military Prison..... 460
Military School..... 461
Military Secretary's Department..... 459
Military Storekeeper's Department..... 460
Mining Companies..... 453
Model School of the Colonial Church and School Society 457
Molsons Bank..... 448
Monastery of the Good Shepherd..... 466
Money Orders and Rates..... 426
Montreal Agricultural and Horticultural Society..... 464
Montreal and Champlain Railroad..... 463
Montreal Auxiliary Bible Society 476
Montreal Battalion Volunteer Foot Artillery..... 461
Montreal Canadian Building Society..... 470
Montreal Chess Club..... 453
Montreal City and District Building Society..... 470
Montreal City and District Savings Bank..... 449
Montreal City Mission..... 477
Montreal Club..... 453
Montreal College..... 457
Montreal Curling Club..... 453
Montreal Dispensary..... 467
Montreal Fish and Game Protection Club..... 453
Montreal General Hospital..... 467
Montreal Gymnastic Club..... 453
Montreal Homœopathic Medical Dispensary..... 467
Montreal Ladies' Benevolent Society..... 467
Montreal Ladies' Bible Association..... 477
Montreal Light Infantry..... 461
Montreal Literary Club..... 472

PAGE
Savings Banks..... 449
Montreal Mining Company..... 453
Montreal Permanent Building Society..... 470
Montreal Pedestrian Club..... 454
Montreal Religious Book and Tract Society..... 477
Montreal Sanitary Association. 467
Montreal Skating Club..... 454
Montreal Snow Shoe Club..... 454
Montreal Telegraph Company.. 453
Montreal Royal Cemetery Company..... 452
Municipal Taxes..... 438
Musical Clubs and Societies.... 473
National Express Company..... 452
National Societies..... 474
Natural History Society..... 472
New City Gas Company..... 452
New England Society..... 474
Newspapers and Periodicals.... 462
Notarial Board..... 441
Notaries Public..... 441
Odd Fellows..... 475
Officers of the Law Courts..... 440
Œuvre de la Fabrique..... 477
Œuvre de la Propagation de la Foi..... 477
Œuvre de la Sainte Enfance.... 477
Œuvre de la Miséricorde..... 467
Œuvre des Bons Livres..... 472
Ontario Bank..... 448
Police Force..... 444
Post Office Department..... 418
Post Office, Montreal..... 445
Postal Divisions..... 445
Prince of Wales Household.... 412
Prince of Wales Volunteer Rifles..... 461
Protestant House of Industry and Refuge..... 467
Protestant Magdalen Asylum.. 468
Protestant Orphan Asylum.... 468
Provincial Registrar's Office.... 416
Provincial Secretary's Office... 416
Public Departments..... 416
Purveyor's Department (Military)..... 459
Quarter Sessions..... 440
Quartermaster General's Department..... 459
Quebec Bank..... 449
Railways..... 463
Receiver General's Office..... 416
Regiments in Canada..... 460
Registry Office..... 444
Religious Societies..... 475
Roman Catholic Orphan Asylum..... 468
Royal Caledonian Curling Club. 454
Royal Engineer Office..... 459
Royal Family..... 411
Royal Household..... 411
Royal Light Infantry..... 461
Sabbath School Association, in connexion with Canada Presbyterian Church..... 477
Sailors' Institute..... 472
Savings Bank Department, Bank of Montreal..... 449
Savings Bank Department, Molsons Bank..... 449

PAGE
School of Medicine and Surgery
Seigniorial Tenure Commission
Seminary of St Sulpice.....
Société Bienveillante de Notre Dame de Bonsecours.....
Société de Colonisation.....
Société Canadienne des Menuisiers et Charpentiers.....
Société des Montagnards Canadiens.....
Société Historique.....
Société Numismatique.....
Société St François Xavier.....
Société St Ignace.....
Société St Vincent de Paul.....
Societies and Institutions.....
Society of Ladies of Charity, St. Patrick's Congregation.....
St Andrew's Home.....
St Andrew's Society.....
St Antoine's Asylum.....
St George's Society.....
St George's Young Men's Christian Association.....
St James Club.....
St Jean Baptiste Society.....
St Mary's College.....
St Patrick's Benevolent Society
St Patrick's Literary Society....
St Patrick's Home.....
St Patrick's Orphan Asylum...
St Patrick's Society.....
Steamers, Ocean.....
Steamers, River.....
Superior Courts.....
Tariff of Pilotage.....
Telegraph Companies.....
Temperance Societies.....
The Dispensary of the Grey Nun
Thistle Curling Club.....
Thistle Society.....
Trinity House.....
Trust and Loan Company of Upper Canada.....
Turnpike Trust.....
Union Catholique.....
Union of Prayers and Good Works.....
Union St Ann.....
Union St Jacques.....
Union St Jean Baptiste.....
Union St Joseph.....
Union St Louis.....
Union St Michel des Saints.....
Union St Pierre.....
Union St Roch.....
University Lying in Hospital...
Vermont and Boston Telegraph Company.....
Vermont Central and Connecticut River Railway.....
Victoria Skating Club.....
Victoria Skating Rink.....
Victoria Volunteer Rifles.....
Water Police.....
Wesleyan Missionary Society...
Wesleyan Sunday School Union
Young Canada Cricket Club....
Young Men's Christian Association.....

DEX TO STREETS, LANES, AVENUES, TERRACES, &c.

PAGE

botsford terrace, St. Catherine st., bet. Metalfe and Drummond sts.
erfoyle place, Phillips all st., between Beaver all sq. and Phillips sq.
ert place, cor. Lagauhetière and St. Urbain.
ert st..... 317
xander place, St. Alexnder st.
xander place, cor. leury and St. Cathrine sts.
xandra place, between leury and St. George sts
red place, Dorchester t., between St. André nd Bleury sts.
ard st..... 317
na terrace, Centre st.
herst st..... 317
ity st..... 318
ierson st..... 318
n st..... 318
nonay terrace, McTaish st.
nduct st..... 318
yle terrace, St. Cathrine st., between Metalf and Mansfield sts.
nagh place, cor. Jurors nd St. Alexander sts.
hur place, Lagauchetère st., between Sanuinet and St. Denis sts.
ton place, Upper St. eorge st.
mer st..... 319
mer terrace, Aylmer st., etween Berthelet and herbrooke sts.
g st..... 319
moral place, St. Cathrine st., cor. Univerty st.
moral st..... 319
clay st..... 319
rack st..... 320
ré lane, see Mondelet st.
ré st..... 320
in st..... 320
udry st..... 320
ver hall hill..... 321
ver hall sq..... 322
ver hall terrace..... 322
evue row, Congregaon st.
evue terrace, Dorchesr st., between Mounin and Guy sts.
mont st..... 322
ri st..... 322
y lane..... 322

PAGE

Berthelet st..... 322
Berwick place, Berthelet st., between Bleury and City Councillors sts.
Bisson st..... 322
Blache lane..... 322
Blake st..... 322
Bleury st..... 323
Bonaccord place, St. George st., bet. Dorchester and St. Catherine sts.
Bonaparte st..... 324
Bonsecours market..... 324
Bonsecours st..... 325
Boswell place, St. George
Bothwell place, St. Catherine st., bet. Victoria st. and McGill College av.
Bourgoyne place, Canning
Boyer lane..... 325
Brant st..... 325
Brennan's block, William
Brewster road, east from Upper Lachine road to the Canal.
Brewster st..... 325
Brisson lane..... 325
Brock st..... 325
Bronsdon lane..... 325
Brouillet place, St. Catherine st.
Bruchesi st..... 325
Brunswick st..... 325
Burnet st..... 325
Burnside place, Union av., between St. Catherine and Sherbrooke sts..... 326
Burnside terrace, Cathcart
Busby lane..... 326
Bute place, McGill College av.
Cadieux st..... 326
Callander place, Mountain st., bet. St. Antoine and Dorchester sts.
Callières st..... 326
Cambridge terrace, McGill College av.
Campeau st..... 326
Canal st..... 326
Canning st..... 326
Capital st..... 327
Cathcart place, cor. Cathcart and University sts.
Cathcart st..... 327
Cemetery st..... 327
Centre st..... 327
Chaboillez sq..... 328
Chaboillez st..... 328
Chagouamigon st..... 328
Champ de Mars fronts on St. Gabriel, Craig and Gosford sts.

PAGE

Champ de Mars place, German st., between Vitré and Craig sts.
Champ de Mars st..... 328
Charlemont place, Bleury st., between St. Catherine and Ontario sts.
Charlotte st..... 329
Chateauguay place, Lagauchetière st., between St. Alexander st. and Beaver hall hill.
Chatham st..... 329
Chenneville st..... 329
City Councillors st..... 329
Clifton place, Mountain st., between St. Catherine and Sherbrooke sts.
Clontarf place, Lagauchetière st., bet. Beaver hall hill and St. Geneviève st.
Clyde place, Lagauchetière st., between Berthelet and Mayor sts.
Clyde terrace, City Councillors st., between Berthelet and Mayor sts.
Cochrane place, St. George st., between Dorchester and St. Catherine sts.
Colborne av..... 329
Colborne st..... 330
College st..... 330
Columbus place, Bleury st., between St. Catherine and Ontario sts.
Commissioners st..... 331
Common st..... 331
Condé st..... 332
Congregation st..... 332
Contant..... 332
Cornwall terrace, St. Denis st., between Lagauchetière and Dorchester sts.
Côte des Neiges road..... 332
Cottage row, City Councillors st,, bet. Berthelet and Sherbrooke sts.
Côté st..... 333
Courville st..... 333
Craig st..... 333
Crescent st..... 335
Custom house sq..... 335
Cypress..... 335
Dalhousie sq..... 335
Dalhousie st..... 335
DeRouard place, cor. Vitré and St. Elizabeth sts.
Desalaberry st..... 336
Desrivières st..... 336
Devienne st..... 336

PAGE

Devon place, Lagauchetière st., between Beaver hall hill and St. Geneviève st.
Devonport place, St. Alexander st., between Jurors and Lagauchetière sts.
Devonshire place, Sherbrooke st.
Dollard st..... 336
Dorchester st..... 336
Dorchester terrace, St. Constant st.
Drummond st..... 338
Dubord st..... 339
Dufresne st..... 339
Duke st..... 339
Dumarais st..... 340
Dunedin place, University st., between St. Catherine and Sherbrooke sts
Dupré lane..... 340
Durham place, St. Louis st., between Lacroix and Bonsecours sts.
Durham st..... 340
Durocher st..... 340
Echelon terrace, Sherbrooke st.
Eglinton place, St. George st., between St. Catherine and Sherbrooke sts.
Eleanor st..... 341
Elizabeth st..... 341
Elysée place, cor. Dubord and Berri sts.
Emery st..... 341
Erie st..... 341
Etienne st..... 341
Evans court, off St. Paul st.
Evans lane from St. Charles Borromée st., west to St. Urbain st., between Ontario and Sherbrooke sts.
Eweretta st..... 341
Exeter terrace, St. Lawrence st. n Sherbooke st.
Farm st..... 341
Folfar..... 341
Fortier st..... 341
Fortification lane..... 341
Foundling st..... 342
Friponne st..... 342
Fulford st..... 342
Fullum st..... 342
Gain st..... 342
German st..... 342
Gosford st..... 343
Graham st..... 344
Grand Trunk station buildings, Point St. Charles.
Grand Trunk st..... 344
Grant st..... 344
Gratton place, Bleury st., between St. Catherine and Ontario sts.

PAGE

Great St. James st..... 344
Greenfield place, University st.
Grey Nun st..... 345
Grothé st..... 345
Guilbault st..... 346
Guy st..... 346
Hanover st..... 346
Hanover terrace, Bleury st., between Lagauchetière and Dorchester sts.
Harmony st..... 346
Havelock terrace, Mountain st., bet. St. Antoine and Dorchester sts.
Hermine st..... 346
Hester's court, Bleury st.
Holyrood place, McGill college av., bet. St. Catherine and Sherbrooke sts.
Hospital st..... 346
Hotel Dieu st..... 347
Huron st..... 347
Inkerman terrace, Drummond st., bet. St. Catherine and Sherbrooke sts
Inspector st..... 347
Isaac alley, off St. Urbain st.
Island st..... 347
Jacques Cartier sq..... 347
Jacques Cartier place, cor. St. Catherine and Bleury sts.
Jacques Cartier, formerly St. Nicholas Tollentin, st..... 347
Jamaica place, German st., between Vitré and Lagauchetière sts.
James lane..... 349
Joachim lane..... 349
Jurors st..... 349
Kempt st..... 349
Kent st..... 350
Kilman terrace, cor. Mountain and Dorchester sts.
Kilwinning place, Richmond sq.
King st..... 350
Kingsbridge place, St. Urbain st., bet. St. Catherine and Sherbrooke sts.
Labelle st..... 350
Lacroix st..... 350
Lafontaine st..... 350
Lagauchetière st..... 350
Lapointe st..... 353
Lartigue place, Sherbrooke st., near St. Denis st.
Latour st..... 353
Leduc terrace, St. Dominique st.
Leicester place, University st.
Lemoine st..... 353

PAGE

L'Epinay place, St. Denis st., bet. Lagauchetière and Dorchester sts.
Lincoln place, Bleury st., between St. Catherine and Ontario sts.
Linden place, facing Phillips sq.
Little Dublin.....
Little St. Antoine st.....
Little St. James st.....
Little St. Joseph st., see St. Sulpice st.
Lock st.....
Logan's farm.....
Longueuil ferry, near Tollgate, off St. Mary st.
Longueuil lane.....
Lusignan st.....
Lynedoch place, St. Cath. st., cor. McGill coll. av.
Magdalen st.....
Mansfield place, Mansfield st., between St. Catherine and Sherbrooke sts.
Mansfield st.....
Manufacturers st.....
Marbach place, Dorchester st., between Sanguinet and St. Elizabeth sts.
Marlborough place, Bleury st., bet. St. Catherine and Berthelet sts.
Mayor st.....
McCord st.....
McDiarmid terrace, St. Martin st.
McGill college av.....
McGill st.....
McGill University college buildings, Sherbrooke st.
McTavish st.....
Metcalf st.....
Metcalf lane.....
Migeon st.....
Mignonne st.....
Mill st.....
Molson place and Molson terrace, off St. Mary st.
Monarque st.....
Mondelet st.....
Montcalm st.....
Monteith place, Cadieux st.
Montgreenan place, Nazareth st.
Montmorency place, Dorchester st., bet. St. Hubert and Labelle sts.
Montmorenci st.....
Montmorency terrace, St. Catherine st.
Montrose terrace, Drummond st., bet. Dorchester and St. Catherine sts.

PAGE

lton avenue, off St. awrence st., above herbrooke st.
nt Royal Cemetery ad, near Mile end.
nt Royal terrace, Mc-ill college av., between . Catherine and Sher-rooke sts.
ntain st..... 359
ntain terrace, Moun-in st., bet. Dorchester d St. Catherine sts.
art terrace, Mansfield , between St. Cath-ine and Sherbrooke sts.
ray st..... 359
tle grove, head of Bal-oral st.
oleon place, St. Chas. orromée st., bet. St. atherine and Sher-rooke sts.
oleon road, east from e Canal to Lower La-hine road.
oleon st..... 360
oleon st., see Bona-arte st.
areth st..... 360
on st..... 361
ntingale place, St. atherine st., bet. Mans-eld st. and McGill col-ge av.
place, Mansfield st., etween Dorchester and . Catherine sts.
ancourt st..... 361
re Dame st..... 361
onnell st..... 362
onnell terrace, Bleury , between Lagauche-ère and Dorchester sts.
r st..... 362
ario av..... 362
ario st..... 362
ald place, St. George , between Dorchester d St. Catherine sts.
wa place, Sherbrooke wa st..... 363
ord terrace, McGill col-ge av., between St. Ca-erine and Sherbrooke s.
et st..... 363
neau market..... 364
neau place, Lagauche-ère st., bet. St. Eliza-th and German sts.
neau road..... 364
neau sq..... 364
place, Mansfield.
henais sq..... 365
henais st..... 365

PAGE

Peel st., from Dorchester to the Mountain..... 365
Peel st., off Colborne st.. 365
Peel terrace, bet. Dorchester and St. Catherine sts.
Perrault lane..... 365
Perthius st..... 365
Phillips hall st..... 365
Phillips sq..... 365
Phillips terrace, Anderson
Picard lane..... 365
Pillars lane, off Seaton st.
Place Arthur, Lagauchetière st., bet. Sanguinet and St. Denis sts.
Place d'Armes 365
Place d'Armes hill..... 366
Place de l'Epinay, St. Denis st., bet. Lagauchetière and Dorchester sts.
Place de Rouard, St. Elizabeth st., between Vitré and Lagauchetière sts.
Place Elysée, cor. Dubord and Berri sts.
Place Jacques Cartier, Bleury st., near St. Catherine st.
Place Laforest, St. Joseph st., between Versailles and Lusignan sts.
Place Lartigue, cor. Sherbrooke and St. Denis sts.
Place Napoléon, St. Chas. Borromée st.
Place Pratt, Champs de Mars st., cor. St. Denis st.
Place Rolland, cor. Lagauchetière and Berri sts.
Place St. Antoine, St. Antoine st., n Aqueduct st.
Place St. Charles Borromée, St. Charles Borromée st., bet. St. Catherine and Sherbrooke sts.
Place St. Jacques, St. Denis st., bet. St. Catherine and Sherbrooke sts.
Place St. Louis, cor. Vitré and German sts.
Place Tourville, Sanguinet
Plateau st..... 366
Plymouth place, St. Alexander st., bet. Jurors and Lagauchetière sts.
Point St. Charles st..... 366
Poplar place, cor. St. Bonaventure and Mountainsts
Port st..... 366
Portland place, St. Antoine st., near Aqueduct st.
Pratt place, Champ de Mars st., bet. Bonsecours and Gosford sts.
Près de Ville pl. Lagauchetière st., head of Cotté st.

PAGE

Prince Edward place, St. Bonaventure st., betw. Roy and St. David lanes
Prince of Wales avenue, St. George st.
Prince of Wales terrace, Sherbrooke st., head of Peel st.
Prince Rupert place, cor. Sherbrooke st. and Prince of Wales terrace.
Prince st..... 366
Princess Royal terrace, University st., n Sherbrooke st.
Queen st..... 367
Raglan place, Wellington
Raphael st..... 367
Recollet st..... 367
Redpath av., Mountain st., above Sherbrooke st.
Redpath st..... 367
Richardson st..... 367
Richmond place, cor. Canning and St. Antoine sts.
Richmond sq., head of St. Antoine st..... 367
Richmond st..... 367
Robert st..... 367
Robin lane..... 368
Rodier place, St. Antoinest.
Rodney st..... 368
Rolland lane..... 368
Rolland place, cor. Lagauchetière and Berri sts.
Rose st..... 368
Rousseau st..... 368
Roxburgh place, between Dorchester and St. Catherine sts.
Roy lane..... 368
Royal Insurance buildings, Custom house sq..... 368
Russell st..... 368
Sanguinet st..... 368
Schiller cottages, Dorchester st., bet. Sanguinet and St. Elizabeth sts.
School-house st..... 369
Scotland..... 369
Seaton st..... 369
Sebastopol st..... 370
Seigneurs st..... 370
Seminary st..... 370
Shakspeare terrace, University st., bet. St. Catherine and Sherbrooke sts.
Shannon st..... 370
Shaw st..... 371
Sherbrooke st..... 371
Simpson st..... 372
Smallwood st..... 372
Smith st..... 372
South Esk place, Mountain st., bet. Dorchester and St. Catherine sts.

PAGE

Southwell place, St. Catherine st., bet. McGill col. av. and University st.
Spiers lane 372
St. Adolphus st 372
St. Agnes st 372
St. Alexander st 372
St. Alexis st 373
St. Amable lane 373
St. André st 373
St. Ann's market 373
St. Antoine market 374
St. Antoine place, St. Antoine st., n Aqueduct st.
St. Antoine st 374
St. Augustin st 375
St. Bernard st 375
St. Bonaventure st 375
St. Bridget st 377
St. Catherine st 377
St. Catherine terrace, St. Catherine st., bet. Mansfield and Metcalf sts.
St. Charles Borromée place, bet. St. Catherine and Sherbrooke sts.
St. Charles Borromée st.. 379
St. Charles st 380
St. Christophe st 380
St. Claude st 380
St. Columban st 380
St. Constant st 380
St. David lane 382
St. Denis st 382
St. Dizier lane 382
St. Dominique st 382
St. Edward st 384
St. Elizabeth st 384
St. Eloi st 385
St. Famille st 385
St. Félix st 385
St. François st 385
St. François de Salles st.. 385
St. François Xavier st.... 385
St. Gabriel st 386
St. Geneviève st 386
St. George st 386
St. George's place, Cathcart st., bet. University and St. Monique sts.
St. Germain st 387
St. Grégoire st 388
St. Helen st 388
St. Henry st 388
St. Hubert st 388
St. Hypolite st 388
St. Ignace st 388
St. James sq., St. Denis st., between St. Catherine and Mignonne sts.
St. Janvier st 389
St. Jean terrace, St. Constant st., bet. Dorchester and St. Catherine sts.
St. Jean Baptiste st 389
St. John st 389

PAGE

St. John's place, St. Constant st.
St. Joseph st 389
St. Julie st 391
St. Justin st 392
St. Lambert st 392
St. Lawrence market 392
St. Lawrence place, Courville st., bet. St. Hypolite and Upper St. Urbain sts.
St. Lawrence st 392
St. Lawrence terrace, St. Lawrence st.
St. Léon st 394
St. Louis place, cor. Vitré and German sts.
St. Louis st 394
St. Margaret st 394
St. Martin st 394
St. Mary st 395
St. Maurice st 397
St. Michael lane 397
St. Monique st 397
St. Nicholas st 397
St. Patrick st 398
St. Paul st 398
St. Peter st 400
St. Philip st 400
St. Radegonde st 400
St. Sacrament st 400
St. Simon st., see St. George st.
St. Sophia pl., McGill col. av., near Sherbrooke st.
St. Sophie st 401
St. Sulpice st 401
St. Thérèse st 401
St. Thomas st 401
St. Urbain st 401
St. Vincent st 402
St. Winning st 403
Stanley st., from Dorchester st 403
Stanley st., off Colborne av. 403
Stonehouse place, St. Alexander st., between Jurors and Lagauchetière sts.
Sydenham place, St. Antoine st., between Mountain and Guy sts.
Sydenham st 403
Sylvan place, Cathcart st.
Tamworth place, Sherbrooke st. head of Peel st.
Tecumseth terrace, Bleury st. bet. Jurors and Lagauchetière sts.
Third st 403
Thistle st 403
Tirconnell place, Dorchester st.
Torrance terrace, Aqueduct st., bet. St. Bonaventure st. and Railroad crossing.

PAGE

Tourville place, cor. Sanguinet and Lagauchetière sts.
Tweed cottages, Mayor st., bet. St. Catherine and Berthelet sts.
Tyrowen place, St. Constant st., between Dorchester and St. Catherine sts.
Ulster place, Jurors st.
Ulster terrace, Upper St. Urbain st., above Sherbrooke st.
Union av ..... [illegible]
Union place, Union av., n Sherbrooke st.
Union row, Union av., n Dorchester st.
University av., now part of University st.
University st ..... [illegible]
University terrace, University st., bet. St. Catherine and Sherbrooke sts.
Upper St. Urbain st ..... [illegible]
Vallée st ..... [illegible]
Vaudreuil lane ..... [illegible]
Versailles st ..... [illegible]
Victor st ..... [illegible]
Victoria block, Courville st., bet. St. Hypolite and Upper St. Urbain sts.
Victoria place, Wellington
Victoria sq ..... [illegible]
Victoria st ..... [illegible]
Victoria terrace, Sherbrooke st.
Viger place, Viger sq., bet. Vitré and Dubord sts.
Viger sq ..... [illegible]
Visitation st ..... [illegible]
Vitré st ..... [illegible]
Voltigeurs st ..... [illegible]
Washington terrace, Bleury st., bet. St. Catherine and Ontario sts.
Water st ..... [illegible]
Waverley terrace, Bleury st., bet. St. Catherine and Sherbrooke sts.
Wellington st ..... [illegible]
Wellington terrace, St. Catherine st., between McGill college av. and Mansfield st.
William st ..... [illegible]
Willow place, Dorchester st., near Tollgate.
Windsor place, Dorchester st., cor. Mansfield st.
Winton alley, St. George st.
Wolfe st ..... [illegible]
Woodyard st ..... [illegible]
Youville st ..... [illegible]

CAMPBELL & CO., CARPET, OIL CLOTH AND CURTAIN WAREHOUSE, 101 Great St. James street, and 208 and 210 McGill street.

ALPHABETICAL DIRECTORY.

ABBREVIATIONS USED IN THE ALPHABETICAL DIRECTORY.—ab *above;* av *avenue;* bds *boards;* cor *er;* h *house;* n *near;* opp *opposite;* r *rear;* sq *square;* wid *widow;* St. J. Bte. village *St. Jean Baptiste ge.*

The names in CAPITALS are those of Subscribers, who will alone derive the vantage of appearing in the Classified Business Directory.

Where av, lane or sq does not follow the residence, street is to be understood: for example, Gibson Robert, t. Nicholas, *means* 23 St. Nicholas street.

BOTT & CARTER, advocates, 47 St John
bott George, trader, 89 Campeau
bott, hon. J. J. C., M.P.P., Q.C., of Abbott Carter, 95 Metcalf
bott Miss Caroline, school, 153 St Antoine
bott Mrs. H., wid Joseph, 995 St Catherine
l Oliver, pilot, 58 Ottawa
l Thomas, machinist, 22 St Martin
on James, trader, 171 St Lawrence
ADÉMIE COMMERCIALE CATHOLIQUE E MONTRÉAL, U. E. Archambault, principal, 31 Cotté
demy for young ladies, Congregation of otre Dame, Sister Annunciation, superioress, 06 McCord
rd Mrs. C., wid John, laundress, 117 College
CIDENTAL ASSURANCE CO., Simpson & thune, agents, 104 St François Xavier
eson Alexander, of McCrudden, Acheson & o., 96 Queen
eson Alexander, agent, 96 Queen
erman Alexander, hotel, 116 Vitré
erman William, grocer, 459 St Lawrence
erman Wm., messenger Life Association of otland, Place d'Armes cor Little St James
s Richard, cabinetmaker, r 273 Bleury
TON GEORGE, groceries, wines and liquors, 8 to 112 St. Maurice cor Dupré lane
on Robert, bookkeeper, bds at 96 St Urbain
on William, cook, 96 St Urbain
ms A. & A. E., grocers, 139 St Lawrence
ms Albert, of A. & A. E. Adams, r 36 Berelet
ms Andrew E., of A. & A. E. Adams, 139 Lawrence
AMS CHAUNCEY K., manufacturer of corn ooms, matches, fancy goods, etc., 447 St aul, h 94 University. *See Adv. p.* 485
ms Edward, shoemaker, 205 College
AMS FRANCIS, engraver and copperplate inter, 99 St Peter, h 16 Berthelet
ms James, laborer, 233 Sanguinet
AMS JAMES D., groceries, wines, liquors d provisions, 259 St Lawrence, h 189 niversity
Adams J. W., 150 Gt St James
Adams Mrs. Austin, 36 Beaver Hall terrace
Adams Mrs. Hannah, wid Michael, 61 St Bonaventure
Adams Mrs. Margaret, wid James, 40 St Charles Borromée
Adams Mrs. Susan, wid Thomas, 38 Kent
ADAMS NOAH JAMES, brickmaker, 401 Colborne av
Adams Robert, commission merchant, 441 St Paul, h 70 St Janvier
Adams Samuel, crimper, 34 Inspector
Adams William, blacksmith, 183 McCord
ADAMS WILLIAM, jun., merchant tailor, 10 Gt St James, h 102 University
Adams William, sen., 36 Berthelet
Adams William, shoemaker, r 26 St George
Addison Mrs. Maria, wid Wm., r 43 Mountain
Adger John, policeman, 327 St Catherine
ADJUTANT GENERAL'S OFFICE, Andrew Elliott, office keeper, 385 Craig
ADVOCATES LIBRARY, Simeon Martin, librarian, Court house, Notre Dame
Aédeau Dominique, confectioner, r 103 Seaton
ÆTNA INSURANCE COMPANY, Robert Wood, agent, 83 St François Xavier
ÆTNA LIFE INSURANCE CO., S. Pedlar & Co., managers for Canada and the Maritime Provinces, office over the Ætna Fire Office, 85 St. Frs. Xavier st. New Policies year ending May 1866, 10,412. *See Advertisement top lines of Street Directory*
Agnew Miss Elizabeth, 629 St Catherine
Agnew Samuel A., fancy goods, 294 Notre Dame, h 22 St Lawrence
Agnew Samuel W., jeweller, 21 St Bernard
AHERN GEORGE, Metropolitan saloon, 209 Notre Dame, h 24 Amherst
Ahern James, tailor, 16 Emery
Ahern Mrs. Sarah, wid, 291 St Constant
Aikman David, engineer, 934 Dorchester
Aikman James, shoemaker, 248 St Constant
Aild James, shoemaker, 79 Mignonne
Ainslie Mrs. Margaret, wid John, 21 Lacroix
Ainslie William, sawyer, r 147 Centre

DON AND LANCASHIRE FIRE AND LIFE INSURANCE COMPANIES, Branch Office, 104 St. François Xavier Street, Simpson & Bethune, General Agents.

R. CAMPBELL & CO., CARPET, OIL CLOTH AND CURTAIN WAREHOUSE,

Aird John, saloon, 203 Water
Aitken James, plasterer, 114 Wellington
AITKEN JOHN, & CO., shirts, baby linen and ladies underclothing, 377 Notre Dame
Aitken John, of John Aitken & Co., 24 Drummond
Aitken Mrs. Mary, 24 Drummond
Akers captain, Royal Engineers, 7 Princess Royal terrace, 261 University
AKIN & CO., temperance grocers, 47 Guy
AKIN & KIRKPATRICK, flour, provision, and commission merchants, 16 William cor Grey Nun
Akin James, of Akin & Kirkpatrick, Hochelaga
Akin Thomas, of Akin & Co., 47 Guy
Akrill Frederick Thomas, commission agent, St Louis place, 47 Vitré
Alaire Odilon, clerk, 193 Montcalm
Alard Joseph, laborer, 489 St Joseph
Alard Odell, clerk, 9 St Joseph
Alard Pierre, laborer, 491 St Joseph
Alard Régis, laborer, 127 Dorchester
Alarie Jean, carpenter, 35 Mountain
Alarie Joseph, grocer, 264 Sanguinet
Alarie Joseph, laborer, r 68 Visitation
Alarie Mrs. Marie, wid J. Bte., 39 Blake
Alarie Narcisse, joiner, 113 Lock
Alarie Narcisse, trader, 239 Mignonne
ALARY DAMASE, advocate, 10 Little St James, h 56 St Ignace
Albeck Mrs. Sophia, wid J., 32 St. Charles Borromée
Albert Louis, of Silverstone & Albert, 50 Bronsdon lane
Albert Robert, laborer, 49 Jurors
Albert William, carter, 107 Inspector
ALBION HOTEL, Decker & Sargent, proprietors, 527 to 533 St Paul n McGill
Alderson George, jun., 73 Condé
Alderson George, sen., saddler, 73 Condé
Alderson William, 73 Condé
ALEXANDER CHARLES, confectioner, lunch and ice cream rooms, 391 Notre Dame, h 209 University
Alexander H., 4 Hillside place, 243 University
Alexander James, engineer, 131 Wolfe
Alexander James, trader, 148 St Chas Borromée
Alexander rev. John, minister of First Baptist church, 24 St Monique
Alinas Jean Baptiste, shoemaker, 11 Wolfe
Allaire Alexandre, 100 St Lawrence, St J. Bte. village
Allaire Alphonse, hotel, 14 St Lawrence, St J. Bte. village
Allaire Ambroise, laborer, 352 Visitation
Allaire David, policeman, 272 St Catherine
Allaire George, tanner, 226 St Catherine
Allaire Jean Baptiste, carpenter, 79 Versailles
Allaire Joseph, laborer, 72 St Maurice
Allaire Louis, laborer, 87 Beaudry
Allaire Mrs. Julia, wid Jos., 622 St Catherine
Allaire Toussaint, tobacconist, 114 St Hubert
Allan Andrew, of H. & A. Allan, Prince of Wales terrace, Sherbrooke
ALLAN HUGH & ANDREW, general merchants, and agents Montreal Ocean Steamship Co., cor Common and Youville
Allan Hugh, of Hugh & Andrew Allan, Ravenscraig, head of McTavish
ALLAN JAMES, coal and firewood merchant, 720 Craig, h 217 St. Joseph
Allan John, barber, 8 Victoria sq
Allan John, of Rutherford & Allan, 214 St George
Allan John, turner, St Patrick ab Island
Allan John, varnisher, 233 William
Allan Key Lucas, bookkeeper, 156 St George
Allan Michael, grocer, 151 Centre
Allan Mrs. Isabella, wid Alex., 269 St Antoine
ALLAN MRS. JOHN, millinery establishment, 423 and 425 Notre Dame
Allan Mrs. Olivia, wid John, laundress, 2[illegible] Bronsdon lane
Allan Nathaniel Robert, cooper, 240 Seigneurs
Allan Peter, gardener, Magdalen n Wellington
Allan Thos., of Wood & Allan, 202 St George
Allan William, furniture, 255 St. Lawrence
Allan Wilson B., jun., hairdresser, 213 St George
Allan Wilson B., sen., collector, 220 St George
Allard Charles, carpenter, 199 Jacques Cartier
Allard Charles, carriagemaker, 19 Mount royal av., St J. Bte. village
Allard Edouard, quarryman, Côte St Louis
Allard Frs. Xavier, shoemaker, 174 Beaudry
Allard Jean Bte., joiner, 74 Berri
Allard Jérôme, quarryman, Côte St Louis
Allard Joseph, currier, 166 Wolfe
Allard Joseph, laborer, r 24 St David lane
Allard Magloire dit Biron, shoemaker, 197 Jacques Cartier
Allard Mrs. Louise, wid Joseph, Côte St Louis
Allard Mrs. Perpétue, wid Isaac, 13 Mignonne
Allard Omer, appraiser, 16 Beaudry
Allard Pierre, joiner, Ste Rose de Lima, Coteau St Augustin
Allard Thomas, joiner, Ste Rose de Lima, Coteau St Augustin
Allen John, Côte St. Louis
Allen John, farmer, Côte St. Louis
Allen John, shoemaker, 11 Vallée
Allen Joseph, cabinetmaker, 128 Nazareth
ALLEN MRS. S. A., world's hair restorer and zylobalsamum, 444 St Paul
Allen Wm., carpenter, 251 Seigneurs
Allen Wm., & Co., furniture, 88 Notre Dame
Allo Jaspar, shoemaker, 46 St. George
Allo Mrs. Maria, wid John, 25 Wolfe
Allo Mrs. Nathalie, wid George, tailoress, [illegible] Lagauchetière
ALLOWAY ARTHUR WM., veterinary surgeon, horse bazaar, riding school, &c., [illegible] Cotté

LONDON AND LANCASHIRE FIRE AND LIFE INSURANCE COMPANIES,

lloway H. W., professor of horsemanship, 30 Cotté
lmeada Mrs. Mary, wid John, huckster, 50 St Lawrence
LMOUR WILLIAM, baker, 58 & 60 St Joseph
lpin Edward, pensioner, r 110 Montcalm
ltimus James, laborer, Fullum
lty Thomas, laborer, r 88 St George, 13 Little Dublin
mard David, engineer, 21 Centre
mary A. C., feathers, 547 Craig
MERICAN CONSUL GENERAL for British North America, hon. John F. Potter; C. G. B. Drummond, private secretary, 293 Notre Dame
MERICAN EXPRESS LINE OF STEAMERS, Henry St Dizier, ticket agent, 93 Gt St. James
MERICAN HOUSE, C. S. Brown, proprietor, 45 and 47 St Henry
MERICAN PRESBYTERIAN CHURCH, rev. J. B. Bonar, minister, Dorchester n Drummond
mes Antoine, cabinetmaker, 55 Chaboillez
mes Evan Fisher, of Ames, Millard & Co., 2 Clyde place, 662 Lagauchetière
mes John M., clerk, 15 Brunswick
MES, MILLARD & CO., wholesale boot and shoe manufacturers, 23 St. Peter, and Evans court, off St. Paul
messe Benjamin, grocer, 352 Mignonne
messe Pascal, of Barclay & Co., 285 St Joseph
miot Antoine, 447 St Mary
miot Antoine, grocer, 195 Lagauchetière
miot François, carter, 102 Visitation
miot George, trader, Côte St Louis
miot J. Bte., carpenter, Tannery west
miot J. Bte., trader, Côte St Louis
mont Joseph, 73 Nazareth
MOS A. & E., importers of French calfskin, patent leather, calf, kid and morocco, 25 St. Peter
mos Augustus, of A. & E. Amos, 5 Gratton place, 209 Bleury
mpleford Richard, shoemaker, r 143 St. Dominique, St J. Bte. village
msden Charles, bootcutter, 6 Cemetery
NCÉ L'ABBÉ FRANÇOIS, 165 Craig
nderson Colin, turner, 92 Congregation
NDERSON & FOREGRAVE, bakers, and dealers in flour, bran, oats, feed, etc., 154 St Antoine
nderson George, clerk, 162 St. George
nderson George, whitewasher, 427 Dorchester
nderson Henry, shoemaker, 601 St. Mary
nderson James, carpenter, 10 Anderson
nderson James, laborer, 90 Lagauchetière
NDERSON JAMES D., merchant tailor and gentlemen's haberdasher, 124 Gt St James, h 3 Plymouth place, 622 Lagauchetière
nderson John, baker, 57 Dalhousie
nderson John, of John Anderson, & Co., bds at the Donegana hotel
ANDERSON JOHN, & CO., shipping, importing, forwarding and commission merchants, Quebec St Peter st., Montreal 411 St. Paul. *See Advertisement*
Anderson Miss S. C., teacher, 114 Duke
Anderson Miss Sarah, teacher, 498 St Joseph
Anderson Mrs. Agnes, wid G., 36 St Antoine
Anderson Mrs. Jane, wid David, seamstress, 2 Sebastopol
Anderson Mrs. Sarah, wid Peter, 333 St Mary
Anderson Nicholas, sailmaker, 400 St Mary
Anderson Robert, farmer, Long Point
ANDERSON ROBERT, merchant, 67 St. François Xavier
Anderson Robert, storeman, 375 Mignonne
Anderson Robert, storeman, 7 St Alexander
Anderson Samuel, waiter, 96 Wolfe
Anderson Stewart, bookkeeper, 95 Campeau
ANDERSON T. B., president Bank of Montreal, and president of Liverpool and London and Globe Ins. Co., cor Gt St James and Place d'Armes, h 730 Sherbrooke
Anderson William, milkman, 56 Colborne av
Anderson William, turner, 92 Congregation
André Louis, junk store, r 447 St Mary
Andrew John, professor of elocution, High school of McGill college, 19 Courville
Andrew Joseph, builder, 257 Lagauchetière
Andrew Joseph, tailor, 9 r Desalaberry
Andrew Mrs. Susan, wid Wm., ladies school, 10 Jurors
Andrew Wm., trader, 9 Desalaberry
ANDREWS FERDINAND H., accountant, 23 Sanguinet
ANDREWS H. O., advocate, 41 Little St James
Andrews John, laborer, 13 Busby lane
ANDREWS MISSES, music teachers, 23 Sanguinet
ANDREWS MRS. F. H., AND DAUGHTERS, seminary for English, French, and music, 23 Sanguinet
Andrews Mrs. Jane, wid John, 6 Bronsdon lane
Andrews Robert, boardinghouse, PrinceEdward place, 98 St Bonaventure
Andrews Robert R., clerk, Coteau St Augustin
Angel Mrs. Jane, wid George, boardinghouse, 113 Bleury
ANGERS EDMOND, boot and shoe manufacturer, 469 Notre Dame
Angers J. Bte., policeman, 262 St Catherine
Angers Olivier, grocer, 92 Vitré cor St Dominique
Angus Archibald, plumber, 31 Balmoral
ANGUS & LOGAN, wholesale paper and stationery importers, printing and wrapping paper manufacturers, 354 St Paul. *See Advt.*
ANGUS RICHARD B., interim manager Bank of Montreal, 1 Clyde terrace, 32 City Councillors
Angus William, of Angus & Logan, 101 St Janvier
Anma Louis, laborer, 45 St Vincent

R. CAMPBELL & CO., CARPET, OIL CLOTH AND CURTAIN WAREHOUSE,

ANSELL DAVID A., importer of general foreign goods, sample room, 8 Union buildings, 43 St François Xavier, h 10 Wellington terrace, 982 St Catherine
Ansley George D., bookkeeper, 402 Dorchester
Ansley Mrs. Harriet, wid A., 402 Dorchester
Ansley Richard, bookkeeper, 453 St Dominique
Antaya Antoine, roofer, 55 Beaudry
Anthony James, fitter, 112 Centre
Apton William, laborer, 98 Craig
Arahill John, storeman, 141 Nazareth
Arahill Michael, laborer, 38 Kent
Arahill Michael, laborer, 138 Richardson
Arbon Joseph, sergeant, 51 Jacques Cartier
Arbour Norbert, carter, 514 St Dominique
Arbuckle Samuel, weaver, 163 Amherst
Arcand Elie, painter, 122 Wolfe
Arcand Elie, sawyer, 334 Jacques Cartier
Arcand Eustache, mason, 70 Panet
Arcand J. Bte., goldsmith, 155 St Bonaventure
Arcand Pierre, laborer, 34 Wolfe
Arcand Pierre, sawyer, 45 Amherst
Arcand Simon, 47 Mignonne
Archambault Alex., boardinghouse, 30 Jacques Cartier sq
Archambault Alexander, saddler, bds at 30 Jacques Cartier sq
Archambault Amable, carpenter, 104 Dufresne
Archambault Amable, laborer, 433 Wellington
ARCHAMBAULT AMABLE, notary, 6 Little St James, h 61 Sanguinet
Archambault André, baker, 181 Montcalm
Archambault Antoine, clerk, 215 St Constant
Archambault Antoine S., of Magnan & Archambault, 44 St André
Archambault Charles C., of Archambault & St. Mars, 559 St Catherine
Archambault Cyprien, confectioner, 173 Montcalm
Archambault D. D., M.D., 435 St Joseph
Archambault Damase, laborer, 307 Jacques Cartier
Archambault Denis, 34 Fullum
Archambault E., 162 Visitation
Archambault E., painter, 69 St Dominique
Archambault François, carpenter, 126 Durham
Archambault François, carter, 191 Panet
Archambault Frs., stonecutter, 20 Mignonne
Archambault François Xavier, carpenter, 149 Beaudry
Archambault Frs. X., of Jetté & Archambault, 101 St Hubert
Archambault Frs. X., laborer, r 100 Dufresne
Archambault Jacques, jun., farmer, Long Point
Archambault Jacques, sen., Long Point
Archambault J. Bte., joiner, 187 Panet
Archambault J. Bte., shoemaker, 12 Voltigeurs
Archambault Jérôme, shoemaker, r 36 Dufresne
Archambault Jos., cabinetmaker, 193 Montcalm
Archambault Joseph, carter, 104 Panet
Archambault Joseph, farmer, Long Point
Archambault Joseph, grocer, 384 Ontario
Archambault Joseph, grocer, 340 Visitation
Archambault Joseph, joiner, 224 Montcalm
Archambault Joseph, laborer, 35 Mignonne
Archambault Jos., laborer, Coteau St Augustin
Archambault Joseph, trader, 223 Lagauchetière
Archambault Joseph, wooddealer, 254 Craig
Archambault Laurent, laborer, 345 Beaudry
Archambault Louis, carpenter, 110 Panet
Archambault Louis, farmer, Long Point
Archambault Louis, joiner, 82 Versailles
Archambault Louis, laborer, 27 Campeau
Archambault Louis, laborer, 6 Lafontaine
Archambault Magloire, carpenter, 110 Seaton
Archambault Narcisse, painter, 13 St Félix
Archambault Nicholas, carter, 97 Beaudry
Archambault Olivier, laborer, r 37 Labelle
Archambault Olivier, shoemaker, 8 Mignonne
Archambault Oscar P. A., of Marchand & Archambault
Archambault Pros., dry goods, 406 St Catherine
Archambault rev Jules, Côte St Louis
ARCHAMBAULT & ST MARS, groceries, wines and liquors, 109 St Paul
Archambault Thomas, carpenter, 203 Visitation
Archambault Toussaint, carriagemaker, 20 Mignonne
Archambault Toussaint, carter, 195 Montcalm
Archambault Tous., quarryman, Côte St Louis
ARCHAMBAULT U. E., principal of Montreal Catholic commercial academy, 31 & 33 Côté
Archambault Uldéric, cor Mignonne and St André
Archambault Urgel, carriagemaker, 193 Visitation
Archambault Xavier, tobacconist, 45 St Mary
Archbald Edward, salesman, 17 Courville
Archbald Henry, of Frothingham & Workman, 1 Aberfoyle place, 12 Phillips Hall
Archbald John, gardener, Côte St Antoine
Archer F. B., commissary general, 3 Prince of Wales terrace, 891 Sherbrooke
ARCHER, LABELLE & CO., flour and grain merchants, 10 Port
Archer & Lymburner, silver platers, Craig w St Antoine
Archibald Adam, of Archibald & Richardson, 24 St Alexis
ARCHIBALD ALEXANDER, baker, 198 St Constant
ARCHIBALD & RICHARDSON, grocers, wine and spirit merchants, 392 and 394 Notre Dame
Arcouet André, roofer, 51 Cadieux, St J. Bte village
Arcouette Ephrème, clerk, 48 Chaboillez
Arleff James, carpenter, 24 St Alexis
Arlend Miss S., boarding house, 30 St Urbain
Arless Richard J., lettercarrier, 21 Labelle
Armand dit Chartrand F., printer, 19 Grothé
Armand George, shoemaker, 279 St Urbain
Armand Jacques, trader, 36 Mountain
Armand Miss Esthère, laundress, r 92 Vitré
Armour John, city police, r 114 Montcalm

LONDON AND LANCASHIRE FIRE AND LIFE INSURANCE COMPANIES,

101 GREAT ST. JAMES STREET, and 208 and 210 McGILL STREET.

rmour Mrs. Jane, wid., 28 Chenneville
rmstead Stephen, barber, 150 Gt St James
rmstead William F., hairdresser, 54 St Urbain
rmstrong George, carter, 187 Canning
RMSTRONG GEORGE, upholsterer, cabinet maker and undertaker, 44 Victoria sq
rmstrong Louis, of Lafrenaye & Armstrong, bds at St Lawrence hall
rmstrong Mrs. Anna, wid John, 37 Bisson
rmstrong Mrs. Marg., wid Francis, r 24 Durham
rmstrong Mrs. Mary, wid A., dressmaker, 131 St George
rmstrong Robert James, clerk, 95 German
RMSTRONG WILLIAM, importer of wine and spirits, 48 St Vincent
rmstrong William, wooddealer, 14 Visitation
rmstrong William A., policeman, 70 Murray
rmy Hospital, 57 Montcalm
rmy Medical Office, Inspector General Muir, C.B., 94 Notre Dame.
rnold Hezekiah, teacher, 50 St Elizabeth
rnold James, blacksmith, 81 Grand Trunk
rnold James, constable, Olier
rnold Thomas, laborer, 109 Amherst
roldi Charles, tailor, 278 Notre Dame
roldi Miss Amelia, 202 Mignonne
roldson John, carpenter, 33 St Paul
rnott James, founder, 176 Ann
rnott William, gardener, 35 Parthenais
RNTON JOHN J., auctioneer, real estate agent, and agent for Oswego Starch Company, 364 Notre Dame, h 987 St Catherine
pin Paul, axe finisher, 41 Montcalm
seneau J. Bte., laborer, St Rose de Lima, Coteau St Augustin
T ASSOCIATION OF MONTREAL, Lord Bishop of Montreal, president; T. D. King, curator, Mechanics hall, 108 Gt St James
THUR ALEXANDER, agent for Jonas Brook & Brothers, h Lachine
tois Henri, clerk, bds at 25 Hermine
CHER & CO., wholesale dealers in watches, jewellery, plated ware and fancy goods, 393 St Paul
cher Gottchalk Isaac, of Ascher & Co., Argyle terrace, 994 St Catherine
John, furniture repairer, 106 St Peter
Margaret, wid John, 60 Duke
brant Thomas, shoemaker, r 26 St George
by Henry, shoemaker, 155 St Urbain
croft James, coppersmith, 71 Congregation
croft Richard, trader, 71 Congregation
enbach Francis, hardware, 659 St Lawrence
HES INSPECTION STORE, Dyde & Major, inspector, 14 to 22 College
ton Mrs., wid J. P., 125 Mountain
trow Dennis, laborer, 396 Jacques Cartier
well T. W., lead worker, 1 Isaac alley, r St Urbain
well Thomas, glass stainer, r 131 Vitré
with William, engineer, St Patrick
ia Arnold, upholsterer, 43 St David lane
Aspinall Joseph, clerk, 84 Bonaventure
Aspinall Robert, carpenter, 139 Chatham
Aspinall Samuel, laborer, 12 St Sophie
Asraeal Madame Zélé, 34 St Gabriel
Assalan Edward, clerk, 34 St Gabriel
Asselin Charles, tinsmith, 436 St Joseph
Asselin Francois, grocer, 114 Versailles
Asselin Jean, sawyer, r 65 Lagauchetière
Asselin Mrs. Appoline, wid Jacques, 278 Jacques Cartier
Asselin Mrs. J. B., 41 St Maurice
Asselin Olivier, clerk, 234 St Constant
Asselin Pierre, carter, 21 Campeau
Atcheson James, plumber, 43 Wolfe
Atchison William, assistant foreman No. 8 fire station, 189 Craig
Atkinson Alexander, laborer, Hochelaga
Atkinson John, 384 Dorchester
Atkinson John R., painter, 285 Dorchester
Atkinson William, carpenter, 494 William
ATWATER E., & CO., oil, lead, and color merchants; importers of German sheet window glass of the favorite "Star," and "Diamond Star" brand; manufacturers of varnish and japans, 17, 19 and 21 St Nicholas
Atwater Edwin, of E. Atwater & Co., 17 Beaver hall terrace
Atwater Henry W., of E. Atwater & Co., 1 Burnside terrace, 22 University
Aubé Beloni, carpenter, r 58 St Charles Borromée
Aubé Jean Bte., laborer, 361 Ontario
Aubé Mrs. Adélaide, wid Jean Bte., 11 St Lawrence market
Aubé Mrs. Clémence, wid Joachim, 91 St André
Aubé Théodore, laborer, r 5 Vallée
Aubé Urbain, tanner, 112 St Lawrence, St J. Bte. village
Aubé Xavier, carpenter, 300 Jacques Cartier
Aubertin Alexander, farmer, Côte St Paul
Aubertin François, baker, 43 Chaboilles
Aubertin François, laborer, Côte St Paul
Aubertin Jean Bte., carter, Côte St Paul
Aubertin Louis, undertaker, 50 Papineau sq
Aubertin Mrs. Zoé, wid Joseph, 187 Sanguinet
Aubertin Napoleon, laborer, 118 Montcalm
Aubertin Narcisse, baker, 182 Notre Dame
Aubertin Pierre, carter, Côte St Paul
Aubin Evangéliste, carpenter, 33 Gosford
Aubin Francois, laborer, Tannery west
Aubin Frederick, clerk, 29 St Joseph
Aubin Mrs. Emma, wid Alex., 190 St Constant
AUBIN N., engineer, 34 St Gabriel
Aubry André, grocer, 408 St Joseph
Aubry Benjamin, tanner, Tannery west
Aubry Charles B., baker, 84 St Joseph
Aubry François, laborer, 560 St Bonaventure
Aubry Gervais, carter, Bourget, Coteau St Augustin
Aubry Luc, butcher, 244 Amherst
Aubry Stanislas, carter, r 48 Devienne
Aubuchon Max., cabinetmaker, 10 St Dominique

Branch Office, 104 St. Frs. Xavier Street, Simpson & Bethune, General Agents.

R. CAMPBELL & CO., CARPET, OIL CLOTH AND CURTAIN WAREHOUSE,

AUCHTERLONIE A. J., importer of woollens, laces and embroideries, 686 Craig; auctioneer and general commission merchant, 690 Craig, h 688 Craig
Auclaire Etienne, clerk, 88 Inspector
Auclaire Narcisse, baker, r 126 Barré
Audet Jean Baptiste, carter, Bourget, Coteau St Augustin
Audet dit Lapointe Jos., laborer, 61 Canning
Audette Edmond, carpenter, 16 St Julie
Audette François, carpenter, 306 Amherst
Audette Mrs. Marie, wid Antoine, Jean Bte., St J. Bte. village
Auerbach Z., of Z. Auerbach & Co., 422 Notre Dame
AUERBACH Z., & CO., importers of, and agents for all kinds of English, French and German goods, 422 Notre Dame
Augé Olivier, law student, 50 Sanguinet
Auger Alexandre, saddler, 260 St Lawrence
Auger Arthur, P. O. clerk, 186 Sanguinet
Auger J. Bte., lumber dealer and forwarder, 23 Capital, h 1 Versailles
Auger J. Bte., of J. McLennan & Co., 29 Versailles
Auger Joseph, carpenter, 158 Amherst
Auger Joseph, shoemaker, 448 Jacques Cartier
Auger Louis, carpenter, 81 Seaton
Auger Pierre, shoemaker, 173 Wolfe
Auger Wm., trunkmaker, 34 St Gabriel
Auld John, 115 Côte des Neiges road
Auld Mrs. Alexander, matron, Montreal General Hospital, cor Dorchester and St Dominique
Auldjo Lewis, broker, St Catherine n Guy
Ault Charles, M.D., 768 St Catherine
Ault Charles, of James Roy & Co., 768 St Catherine
Aurelle Joseph, shipcarpenter, 396 St Joseph
Austin Charles, 24 St Maurice
Austin Henry H., bookkeeper, 447 St Dominique
Austin Henry Wm., of Mackay & Austin, 125 Cadieux
Austin James, shoemaker, 631 St Joseph
AUSTIN JAMES, & CO., wholesale grocers and importers of teas, wines, liquors, &c., 26 and 28 St Maurice, cor St Henry
Austin Thomas, clerk, 412 St Dominique
Austin William, laborer, 28 St David lane
Authier Mrs. E., wid Luc, 541 Lagauchetière
Awde George, machinist, 55 Prince
Ayerwine John, laborer, Robin, Côte St Louis
Aylwin hon. Thomas C., judge of Court of Queen's Bench, 34 Notre Dame
Aylwin Mrs. Mary, wid Wm., 434 St Catherine
Aymon Odillon, bookkeeper, 133 St Joseph
Aymont Louis, saddler, 129 St Bonaventure
Aynsley William, shoemaker, 52 Ottawa
Ayotte François, shoemaker, 113 Visitation
Ayotte Joseph, shoemaker, 31 St Paul
Ayotte Louis, of L. Ayotte & Co., 77 Champ de Mars
Ayotte Louis, & Co., shoemakers, 11 Victor
Ayotte Mrs. C., wid Michael, 77 Champ de Mars
AZILE ST. ANTOINE, superior and director, Eusèbe De Poorter, 255 to 261 Dorchester
BABBITT J. C., general agent, Rutland & Burlington Railroad Co., 30 Gt St James, bds at Ottawa hotel
Babcock M., of R. Millard & Co., 69 Upper St Urbain
Babcock Thomas, grocer, 167 Grand Trunk
Babineau Léonard, joiner, 168 Visitation
BACCERINI G., & CO., manufacturers of statuary, 13 Gosford
Baccerini George, of G. Baccerini & Co., 1 Tyrowen place, 143 St Constant
Bachand Jacques, laborer, 93 Sydenham
Bachlaw Henry W., of Spindlo & Bachlaw, 15 Lagauchetière
Bacon, Clark & Co., (in liquidation) 46 St Peter
Bacon Ferd., cabinetmaker, 316 St Lawrence
BACON GEORGE H., 704 Sherbrooke
Bacon Thomas, 91 Union av
Baddeley George, of Maysenhœlder & Baddeley, 25 St Lambert
Badeaux P. B., 45 St Dominique
Bader George, carpenter, 80 Bleury
BADGER FRANKLIN H., superintendent Fire Alarm Telegraph, City hall, 185 St Paul
Badgley hon. William, judge Superior Court, 1 Place St Sophie, 64 McGill College av
Bagg David, shoemaker, 24 Seaton
Bagg David, shoemaker, 62 Colborne av
Bagg Mrs. Mary Ann, wid Abner, 21 St Edward
BAGG STANLEY C., J.P., president of the Numismatic and Antiquarian Society, Fairmount villa, 583 Sherbrooke
Bagg William, grocer, 84 Duke
Baigné Hermidas, laborer, 137 Panet
Bail Alfred, hatter, 581 St Joseph
Bailey Alfred, engineer, bds 73 St Urbain
Bailey Charles, upholsterer, 129 Murray
Bailey George P., engraver, 64 Gt St James, h 76 William
BAILEY HENRY, local superintendent G.T.R., 15 Bellevue terrace, 951 Dorchester
Bailey Henry, machinist, 94 Queen
Bailey Mrs., wid George, 22 Congregation
Bailey William, laborer, 37 Common
Baillaire Charles, laborer, r 128 Barré
Baillard Miss Délima, 293 German
Baillargeon Damase, laborer, 41 Beaudry
BAILLARGEON JOSEPH, groceries, wines and liquors, 460 St Mary
Baillie Andrew, shoemaker, 117 St Lawrence, h 187 German
Baillie Charles, jun., bookkeeper, Bonaventure place, r 186 St George
Baillie Chas., plumber and gasfitter, 795 Craig
Baillie James, of James Baillie & Co., 318 Bleury
Baillie James, & Co., dry goods, 480 St Paul
Bain Ebenezer, tinsmith, 600 Lagauchetière
Bain Mrs. Eliza, wid Strahan, laundress, 11 St Paul

LONDON AND LANCASHIRE FIRE AND LIFE INSURANCE COMPANIES,

101 GREAT ST. JAMES STREET, and 208 and 210 McGILL STREET.

in Michael, laborer, 7 Murray
in Mrs. James, milliner, 17 St Joseph
in Mrs. S., wid W., dressmaker, 48 Shannon
ird Alexander, of McFarlan & Baird, 98 St Alexander
ird Chs. J., of Baird & Crawford, 190 Bleury
AIRD CHARLES ROBERT, brewer, Hochelaga n Tollgate
AIRD & CRAWFORD, grocers and wine merchants, wholesale and retail, 193 Gt St James
ird H. N., commission merchant, Cuvillier's Court, 19 St Sacrament
ird Hugh, agent, 89 St Hubert
ird James, tinsmith, 153 Wellington
ird John, carter, 24 Hermine
ird Mrs. Anne, wid Edmund, 45 Metcalf
ird Robert, carter, 20 St Sophie
AIRD THOMAS ROBERT, Goodwin Lodge, Hochelaga
ker Gottlief, shoemaker, 418 Lagauchetière
ker J. C., of Mulholland & Baker, 355 Mountain
ker James, leather, r 20 St Justine
kewell Ebenezer, tailor, 148 St Elizabeth
kewell rev. Frederick, priest St Patrick's church, St Patrick's house, 92 St Alexander
ALDWIN & CO., commission merchants, importers and wholesale dealers in wines, groceries and cigars, 18 Lemoine
ley William, engineer, 115 McCord
lfour Robert, carpenter, 191 St Elizabeth
lfour Robert, grocer, 562 Lagauchetière
ll Robert, mason, 109 Papineau road
lam Mervin, turnkey, 21 Dorchester
llantyne Robert, blacksmith, 35 Bisson
llard John, commissariat staff, 237 Dorchester
llmain John, teacher, r 7 Hermine
NCROFT E. I., city express, 93 Gt St James, livery stables, 67 St Alexander, h 18 Hanover
NCROFT REV. CHARLES D.D., incumbent of Trinity church, and honorary canon of Christ church cathedral, 3 Place Elysée, 67 Dubord, facing Viger sq
NCROFT'S CITY EXPRESS, hack and livery office, E. I. Bancroft, proprietor, 93 Gt St James
ne Charles, watchman, 81 St Patrick
nfield W. H., engineer, 630 St Joseph
ngs Isaiah L., of I. L. Bangs & Co., 130 Upper St Urbain
NGS ISAIAH L., & CO., felt and composition roofing, 9 Place d'Armes hill
NK OF BRITISH NORTH AMERICA, Thos. Paton, general manager; A. C. Hooper, manager, 34 and 36 Gt St James
NK OF MONTREAL, E. H. King, general manager; Rich. B. Angus, interim manager, Place d'Armes
NK OF MONTREAL SAVINGS BANK DEPARTMENT, Henry Vennor, manager Place d'Armes
BANK OF TORONTO, R. J. Dallas, manager, J. Murray Smith, accountant, 207 Gt St James
BANK OF UPPER CANADA, Edward T. Taylor, manager, 107 Gt St James
Bannan Mrs. Cath., wid Dennis, 171 Dalhousie
Bannatyne Dugald J., 233 St Antoine
Bannerman Robert, grocer, 40 Colborne av
BANQUE DU PEUPLE, B. H. Lemoine, cashier, 9 Gt St James
BANQUE JACQUES CARTIER, H. Cotté, cashier, 49 Gt St James
Banville Patrick, laborer, 247 Aqueduct
BAPTIST CHURCH, rev. John Alexander, minister, Beaver Hall hill
BAPTIST CHURCH, 2nd, 84 Gt St James
Barabette David, blacksmith, Côte des Neiges
Barbarin Ovila, tinsmith, 23 Mountain
Barbe Thomas, cabinetmaker, 254 German
Barbeau Alex., carriage driver, 239 Visitation
Barbeau Alphonse, clerk, 78 Sanguinet
Barbeau Antoine, joiner, Bourget, Coteau St Augustin
Barbeau Calixte, broker, 4 St Dominique
Barbeau Charles Maxime, turner, 16 Vitré
BARBEAU EDMOND J., actuary City and District Savings bank, 8 Gt St James
Barbeau Félix, printer, 34 Amherst
Barbeau Flavien, carter, 25 Beaudry
Barbeau François, clerk, 4 St Dominique
Barbeau François, contractor, 4 Boyer lane
Barbeau Jéan Bte., contractor, Côte St Louis
Barbeau L. C., 15 Place d'Armes, bds at 4 St Elizabeth
Barbeau Maxime, stonecutter, 30 Beaudry
Barbeau Mrs. Jean Bte., midwife, Côte St Louis
Barbeau Mrs. Marie, wid Thos., 300 St Lawrence
Barbeau Mrs. Suzanne, wid François, 84 Jacques Cartier
Barbeau Thomas, butcher, St Charles Borromée n Mignonne
Barbeau Thomas, contractor, 231 St Charles Borromée
Barber A. A., of A. A. Barber & Co., 32 Durocher
Barber John, laborer, 92 Versailles
Barber Nathaniel, sen., of Burland, Lafricain, & Co., Mount Charles place, off St Dominique
Barber Nathaniel W., jun., engraver, 64 Gt St James, h Mount Chas. place, off St Dominique
Barbier Pierre, carter, 162 Wolfe
BARCELO D. C., groceries, wines, liquors, and provisions, 207 Dorchester
Barcelo Dr. Maurice, 402 St Catherine
Barcelo Joseph, clerk, 181 German
Barcelo Joseph Edouard, grocer, 126 Montcalm
Barcelo Oscar, 453 St Mary
Barclay captain John, 299 Dorchester
Bardet dit Lapierre, L. B., shoemaker, 62 St Dominique
Barf Thomas, blacksmith, 169 Wellington
BARIL PIERRE VINCENT, manufacturer of metal plate in relief for signs, numbers for vehicles, houses, church pews, 11 Campeau

Branch Office, 104 St. Frs. Xavier Street, Simpson & Bethune, General Agents.

R. CAMPBELL & CO., CARPET, OIL CLOTH AND CURTAIN WAREHOUSE,

Bark George, coal dealer, 504 St Joseph
Bark Henry, clerk, 261 Seigneurs
Barker James, gardener, 10 Amherst
Barlow Edward, locksmith, 64 St Joseph
Barlow Frederick C., clerk, 138 Peel
Barlow Henry, crockery, 158 St Bonaventure
Barlow John T., carpenter, 140 Peel
Barlow Robert, draftsman, 35 Perthius
Barlow Samuel, bellowsmaker, 496 St Mary
Barlow Scott, surveyor and draftsman, 28 Balmoral
BARNARD EDMUND, advocate, 487 Craig, h 534 Sherbrooke
Barnard J. F., civil engineer, bds McGill college
Barnard Richard M., clerk, 338 Craig
BARNES, HENRY, & CO., patent medicines and perfumery warehouse, 515 St Paul
BARNES JOHN HAWKINS, grocer, Hochelaga
Barnes William, laborer, 52 Shannon
Barnett George, 276 German
Barnett George, shoemaker, 11 Jurors
Barnett John, clerk, 205 St Constant
BARNETT PETER, grocery and tavern, 576 and 578 St Catherine
Barnett Samuel H., watchman, 5 Place d'Armes, h 22 Seaton
Barnett Thomas, currier, St Augustin, Coteau St Augustin
Barnett Thomas, plasterer, 218 German
Barnjum Frederick S., professor of physical culture, 7 Torrance terrace, 259 Aqueduct
Barnjum Ths., 7 Torrance terrace, 259 Aqueduct
Barns Martin, bricklayer, 558 Lagauchetière
Barns William, laborer, 31 Ottawa
Barnston George, 4 Inkerman terrace, 39 Drummond
Barnum John, laborer, r 86 Murray
Barolet Mrs., 12 St Félix
Baron Joseph, stonecutter, r 287 Beaudry
Baron Mrs. Henriette, wid Auguste, 21 Grothé
Barr James, carpenter, 156 Dalhousie
BARRACK DEPARTMENT, 1 Lacroix
BARRACK MASTER'S OFFICE, capt. Edw. Welch, barrack master, 2 Water
Barracks 30th regiment, 3 Voltigeurs
Barrand Murray, clerk, 527 Dorchester
Barré Charles, butcher, 582 St Joseph
Barré Félix, butcher, 231 St Joseph
BARRÉ JOSEPH L., dry goods, 92 St Lawrence
Barré Louis, gilder, 66 St Martin
Barré Mrs. Rosalie, wid Xavier, 434 Lagauchetière
Barré Pierre, carter, 132 Montcalm
Barré Thomas, customs officer, 2 Poplar place, 78 Mountain
Barren Mrs. C., wid Pierce, dry goods, 117 McGill, h Nazareth
Barrett B. S., manager, 3 Poplar place, 80 Mountain
Barrett John, laborer, 127 Nazareth
Barrett John, laborer, 181 Nazareth
Barrett Miss Lucy, 10 Brunswick
Barrett Mrs. Ellen, wid James, 56 Chenneville
BARRETT RICHARD, commission merchant and dealer in butter, cheese, bacon, dried apples, flour, oatmeal, fish, salt, &c., 9 William
BARRETT WILLIAM, Old Oak Inn, groceries, liquors, &c., 48 St Urbain cor Vitré
Barrette André, carpenter, 528 St Catherine
Barrette Baptiste, carter, 68 Amherst
Barrette Basile, butcher, 45 Versailles
Barrette Denis, carpenter, 17 Panthaléon, St J. Bte. village
Barrette Jean Baptiste, butcher, 126 Dorchester
Barrette Joseph, of Barrette & Price, 79 Panet
Barrette Joseph, shoemaker, 120 St Maurice
Barrette Marcel, laborer, 15 Smallwood
Barrette Mrs. Adelaide, wid Augustin, 8 Blake
Barrette Olivier, cabinetmaker, 8 Napoléon
Barrette Olivier, shoemaker, 25 St Dominique, St J. Bte. village
Barrette Olivier, trader, 214 Lagauchetière
Barrette & Price, dry goods, 208 Notre Dame
Barrette Salime, butcher, 130 Dorchester
Barricelli Ferdinand, musician, 405 Dorchester
Barrie Alexis, shoemaker, 57 Campeau
Barrie George, publisher, 375 St Catherine
Barrie John S., millwright, Mill
Barrie Joseph, joiner, 233 Sanguinet
Barrington G., trunks, 459 Notre Dame
Barritault Alexis, tinsmith, 669 St Lawrence
Barron Adolphe, machinist, 267 St Lawrence
Barron Charles, broommaker, 15 Mountain
Barron Charles, laborer, 419 Jacques Cartier
Barron Denis, salesman, r 43 Jurors
Barron Moïse, laborer, Côte St Paul
BARRON THOMAS P., 32 St Antoine
Barry David, laborer, 466 St Dominique
Barry James, carter, Coteau St Augustin
Barry James, laborer, 108 Shannon
BARRY JOHN, of R. Campbell & Co., 8 Beaver hall sq
Barry John, fruit dealer, 487 St Mary
Barry John, laborer, Côte St Louis
Barry Joseph, private, 30th regt, 51 St Ignace
Barry Martin, customs officer, 73 St Bonaventure
Barry Michael, laborer, 59 Mountain
Barry Mrs. Amy, wid Thomas E., 411 Craig
Barry Mrs. Ann, wid John, 94 St Dominique
Barry Richard, carter, 11 Farm
Barry Richard, tanner, 182 Canning
Barry Robert, laborer, 86 St Maurice
Barry Thomas, customs officer, 2 Poplar place, 78 Mountain
Barry William, carter, 59 Kempt
Barry William, laborer, 143 Colborne
Barry William, tailor, 187 German
BARSALO EDOUARD, culler, 110 Cemetery
Barsalou Joseph, of Benning & Barsalou, 416 Lagauchetière
Bartelle Charles, gardener, Côte St Luc
BARTER JOHN, straw and felt hat manufacturer, 753 and 755 Craig

LONDON AND LANCASHIRE FIRE AND LIFE INSURANCE COMPANIES,

rtlett rev. Thomas Henry Marsh., chaplain to the forces, 18 St Denis
rtley W. P., of W. P. Bartley & Co., bds 17 St Gabriel
ARTLEY W. P., & Co., St Lawrence engine works, Mill. *See Advertisement*
rton John, clerk, 442 St Catherine
rton Thomas, laborer, 53 Mountain
rwick Oliver, teacher, 500 Lagauchetière
rwick William, blacksmith, 30 St Hypolite
rwick William H., blacksmith, r 683 Craig
sillière Trefflé, clerk, 219 Mignonne
sinet Mrs. Adelaide, wid François, 65 Barré
ssade Joseph, laborer, 371 St Mary
stable James, gardener, 189 Mountain
stien Alphonse, cabinetmaker, r 32 George Hypolite, St J. Bte. village
stien Alphonse, carver, 23 St Phillip
stien André, quarryman, Côte St Louis
stien Baptiste, quarryman, Côte St Louis
stien Benjamin, cooper, 19 St Dominique, St J. Bte. village
stien Benoit, carpenter, 151 St. André
stien Didas, carpenter, Coteau St Augustin
stien Edmond, furrier, 177 St Urbain
stien Edouard, carter, 191 St. Urbain
stien François, joiner, Côte St Louis
stien Frs Xavier, shoemaker, 125 Dorchester
stien J. Bte., dit Laprairie, joiner, Coteau St Augustin
stien J. Bte., quarryman, Côte St Louis
stien Joseph, joiner, 252 Mignonne
stien Joseph, laborer, r 29 Chaboillez
stien Joseph, shoemaker, Côte St Louis
stien Maxime, cooper, 39 St André
stien Moïse, painter, 296 Amherst
stien Moïse, quarryman, Côte St Louis
stien Mrs. Leonard, 41 St André
ASTIEN THOMAS, boots and shoes, 52 Gt St James, h 25 St Charles Borromée
stien Timothy, shoemaker, 262 St Catherine
tchelder George W., photographer, r 186 Bleury
tchelor Frederick, clerk, 203 St Urbain
tchelor Mrs. Eliz., wid Alex., 24 Sanguinet
teman Richard, pensioner, r 10 St Sophie
ATEMAN WILLIAM, engineer, machinist and blacksmith, 53 Dalhousie
tes Edward, schoolteacher, 10 Amherst
ATES J. & W. A., advocates, 65 Little St James
tes John, of J. & W. A. Bates, 4 St Lawrence, St J. Bte. village
tes John, sen., sheriff's officer, 65 Little St James
tes Joseph, groom, 38 Papineau sq
tes Mrs. Mary, wid Levi, 519 Lagauchetière
tes Thomas Steward, 353 St Mary
tes William, boilermaker, 143 Richmond
tes William, tailor, 12 Hermine
tes William A., of J. & W. A. Bates, 382 St Dominique n Sherbrooke

BATHGATE & BROTHERS, importers and jobbers in teas, 121 McGill n St Paul
Battersby Douglas, accountant, 386 Dorchester
Battle John, cooper, 92 St Constant
Bauden H., pork butcher, 26 St Anns market
Bauden Henry, gardener, 993 Sherbrooke
BAUDEN JOHN, butcher, 13 St Anns market, h 16 Bisson
Bauden Joseph, butcher, 8 Bonsecours market, h 12 Bisson
Bauden William, butcher, 27 St Anns market, h 238 Guy
Baudette Amédée, storeman, 545 St Mary
Baudin Basile, furrier, 262 St Joseph
Baudin Toussaint, butcher, 20 St Lawrence market, h 228 Visitation
BAUDRY J. ALPHONSE U., civil engineer and provincial land surveyor, 30 St Gabriel, h 149 Bleury
BAUDRY JOSEPH UBALDE, clerk of commission for codification of laws, 149 Bleury
BAUKHAGE, BEAK & CO., importers of dry goods wholesale, 481 St Paul
Baukhage Frederick, of Baukhage, Beak & Co., Austrian consul, 481 St Paul
Baxter Mat. S., bookkeeper, 315 St Lawrence
Baxter Patrick, carter, 253 St Charles Borromée
Bayard Edouard, joiner, 31 Emery
Bayard Joseph, bricklayer, 248 Sanguinet
Bayard Noël, builder, 202 St André
Bayard Pierre, grocer, 248 Sanguinet
Bayard Timothé, cooper, 93 George Hypolite, St J. Bte. village
Bayds Alphonse, moulder, Basin
Bayldon Henry, cashier, 7 Mayor
Bayle Edw., 1 Havelock terrace, 170 Mountain
Bayley Jas., mail conductor, 60 Little St James
Bayley Thomas, schoolteacher, 118 St Bonaventure
Bayley William, of W. Niven & Co., Cochrane place, 224 St George
BAYLIS JAMES, carpet and oil cloth warehouse, 140 Gt St James, h Côte des Neiges
BAYNES W. C., M.A., secretary and bursar, McGill University, office Burnside hall, Dorchester, residence McGill college buildings
Bazilière Ludger, shoemaker, 254 Sanguinet
BAZIN DR. JAMES A., surgeon dentist, 36 Beaver Hall terrace, h St Catherine n Guy
Bazinais François, trader, Long Point
BAZINET ANTOINE, & CO., photographic artists, 51 St Vincent cor Notre Dame
Bazinet François, carpenter, 26 St David lane
Bazinet François, laborer, 112 George Hypolite, St J. Bte. village
Bazinet Isidore, grocer, 32 Mountain cor Rolland
Bazinet J. Bte. D., dealer, 4 Bonsecours market
Bazinet Jean D., trader, Beaudry n Craig
Bazinet Jean Dosithée, trader, 16 Napoleon
Bazinet Jean Louis, laborer, 47 Fullum
Bazinet Mrs. Appoline, wid Octave, 70 Durham

R. CAMPBELL & CO., CARPET, OIL CLOTH AND CURTAIN WAREHOUSE,

Beak Ignatius, of Baukhage, Beak & Co., Thornbury, Côte St Catherine
Beall Benjamin, tinsmith, 45 Devienne
BEARD J. G., & CO., coal and commission merchants, hardware, &c., 54 McGill cor Wellington
Beard Samuel W., of J. G. Beard & Co., 12 Holyrood place, 39 McGill College av
BEARDSELL WILLIAM FRANCIS, glue size and neat's foot oil manufacturer, bone dealer, Fullum
Beattie George, laborer, 64 Wolfe
Beattie George W., of Robertson & Beattie, 110 Union av
Beattie James, ropemaker, 80 Papineau road
Beattie William, blacksmith, 109 Magdalen
Beatty John, laborer, r 29 Chaboillez
Beatty John, printer Witness office, 5 Montcalm terrace, 12 Montcalm
Beau Charles, fruit dealer, 575 Craig
BEAUBIEN L. J. B., 142 St François Xavier
Beaubien Louis, farmer, Côte St Catherine
BEAUBIEN PIERRE, M.D., physician and surgeon, 606 Craig cor St François Xavier
Beaucaire François, mason, 196 St Charles Borromée
Beaucaire Louis, butcher, 54 St Margaret
BEAUCAIRE LOUIS, jun., butcher, 27 St Antoine market, h 179 Canning
Beauchamp Albert, joiner, 99 Wolfe
BEAUCHAMP ALDÉRIC, watchmaker and jeweller, 128 St. Lawrence, h 126 Vitré
Beauchamp Charles, cooper, 291 Jacques Cartier
Beauchamp Charles, laborer, 71 Seaton
Beauchamp Clovis, carriagemaker, 17 Wolfe
Beauchamp David, trader, 19 Amherst
Beauchamp Denis, carpenter, 196 Canning
BEAUCHAMP EDOUARD, groceries and provisions, 22 St Urbain
Beauchamp Edouard, grocer, 126 Vitré
Beauchamp Euclide, of Berthiaume & Beauchamp, 63 Notre Dame
Beauchamp Eus., carpenter, Côte des Neiges
Beauchamp Etienne, grocer, 377 St Lawrence
Beauchamp Félix, carter, 121 Beaudry
Beauchamp François, assistant inspector, r 25 Lagauchetière
Beauchamp François, blacksmith, r 2 St Dominique, St J. Bte. village
Beauchamp Frs. Xav., quarryman, Côte St Louis
Beauchamp Frs. Xavier, roofer, 59 Beaudry
Beauchamp George, carver, 20 St Adolphus
Beauchamp Gilbert, carpenter, 170 St Urbain
Beauchamp Honoré, joiner, n 152 St Dominique, St J. Bte. village
Beauchamp Jacques, blacksmith, 53 Beaudry
Beauchamp Jean, poultry dealer, 5 Bonsecours market
Beauchamp Jean, trader, 120 Durham
Beauchamp J. Bte., laborer, 20 St Adolphus
BEAUCHAMP JOSEPH, butcher, 18 Bonsecours market, h 276 Panet
Beauchamp Joseph, carter, 296 Jacques Cartier
Beauchamp Joseph, laborer, 48 German
Beauchamp Joseph, nailer, 69 Versailles
Beauchamp Jules, brakeman, Tannery west
Beauchamp Léon, carter, r 26 Dufresne
Beauchamp Louis, farmer, Coteau St Pierre
Beauchamp Louis, laborer, 21 Fullum
Beauchamp Louis, trader, 324 Jacques Cartier
Beauchamp Louis O., clerk, 257 St Bonaventure
Beauchamp Michel, carter, 92 Durham
Beauchamp Mrs., wid Pierre, Hochelaga
Beauchamp Mrs. D., 250 Montcalm
Beauchamp Mrs. Harriet, wid Joseph, 126 Vitré
Beauchamp Mrs. J., wid M., r 253 St Lawrence
Beauchamp Mrs. Marguerite, wid F. X., dressmaker, 420 Lagauchetière
Beauchamp Mrs. Marg., wid Joseph, 220 Panet
Beauchamp Mrs. Mathilde, fruit, 431 St Mary
Beauchamp Mrs. Sophie, wid Jos., 101 Beaudry
Beauchamp Narcisse, laborer, 9 Nonancourt
Beauchamp Narcisse, shoemaker, 7 Nonancourt
Beauchamp Nicholas, butcher, 69 Seaton
Beauchamp Octave, laborer, r 47 Mignonne
Beauchamp Onésime, cabinetmaker, 595 St Dominique
Beauchamp Pascal, mason, 276 St Catherine
Beauchamp Pierre, carter, 77 George Hypolite, St J. Bte. village
Beauchamp Pierre, laborer, r 115 Visitation
Beauchamp Théophile, tanner, Tannery west
Beauchamp William, hairdresser, 27 St Charles Borromée
Beauchemin Charles O., of Beauchemin & Valois, 257 St Paul
Beauchemin Pierre, baggage master, G. T. R., 239 Seigneurs
BEAUCHEMIN & VALOIS, booksellers and stationers, 237 and 239 St Paul
Beauclaire Jean Bte., laborer, Tannery west
Beaudin Joseph, carter, 441 Cadieux, St. J. Bte. village
Beaudin Mrs. Jovite, wid Louis, 283 Mignonne
Beaudin Octave, shoemaker, 48 Cadieux, St J. Bte. village
Beaudoin Antoine, clerk, 53 St Constant
Beaudoin Baptiste, laborer, r 61 St Constant
Beaudoin Camille, blacksmith, Grant n St Mary
Beaudoin Edouard, barber, 46 Vitré
Beaudoin Joseph, jun., butcher, 101 Durham
Beaudoin Joseph, joiner, 71 Barré
Beaudoin Léon, joiner, 346 Jacques Cartier
Beaudoin Mrs. Sophie, wid Frs., 56 Sanguinet
Beaudoin Pierre, butcher, 99 Durham
Beaudoin Roch, City police, Desalaberry cor Craig
Beaudouin Césaire, carpenter, Tannery west
Beaudouin Fabien, carter, 8 Wolfe
Beaudouin Joseph, butcher, 30 Bonsecours market, h 103 Durham
Beaudouin Joseph, undertaker, Beaudry n Craig
Beaudouin Mrs. Joséphine, wid Côme, Désiré Tannery west

LONDON AND LANCASHIRE FIRE AND LIFE INSURANCE COMPANIES,

Beaudouin Samuel, joiner, 105 St André
Beaudouin & Senécal, grocers, 47 St Mary
Beaudouin Thérèse, dealer, 34 Bonsecours market
Beaudréault Cyriac, tobacconist, 175 Lagauchetière
Beaudry Chas., nailmaker, 519 St Bonaventure
Beaudry Charles, tobacconist, 38 Devienne
Beaudry Chas. F., sacristan, 41 Commissioners
Beaudry Christopher, laborer, 55 Richardson
BEAUDRY E. E., watchmaker and jeweller, 180 Notre Dame, h 85 St Hubert
BEAUDRY E. N., merchant tailor and clothier, 7 St. Lawrence
Beaudry Edouard, baker, n 122 George Hypolite, St J. Bte. village
Beaudry Félix, Long Point
Beaudry François X., 130 St Charles Borromée
Beaudry François X., grocer, 76 Beaudry
Beaudry François Xavier, laborer, 69 St Mary
Beaudry François Xavier, office 154 St Charles Borromée, h 130 St Charles Borromée
Beaudry H. S., clerk, 375 Jacques Cartier
BEAUDRY J., & CO., general dry goods, 268 Notre Dame
BEAUDRY J. NAPOLEON, secretary-treasurer Richelieu Company, 104 Visitation
Beaudry Jacques, prothonotary's office, Bouragen cottage, 71 St Hubert
Beaudry Jean Bte., 406 Sherbrooke
BEAUDRY JEAN L., president La Banque Jacques Cartier, cor Drummond and Dorchester
Beaudry Jos., of J. Beaudry & Co., 9 Notre Dame
Beaudry Jules, painter, 249 St Dominique
Beaudry L. M., of L. M. Beaudry & Co., bds. at 10 Sanguinet
BEAUDRY, L. M. & CO., collectors and estate agents, 41 Little St. James
Beaudry Louis, baker, 47 Blake
BEAUDRY LOUIS, manager Masson estate, office 70 St Gabriel, h 7 Cornwall terrace, 60 St Denis
Beaudry Moïse, blacksmith, 14 Montcalm
Beaudry Moïse, blacksmith, 22 Montcalm
Beaudry Mrs. Felicité, wid Louis, 50 Sanguinet
BEAUDRY NARCISSE, watches, clocks and jewellery, 32 St Lambert cor Fortification lane
Beaudry Nazaire, joiner, 400 Jacques Cartier
Beaudry Nicolas, laborer, 157 Aqueduct
Beaudry Onésime, laborer, 99 Dalhousie
Beaudry Onésime, trader, 326 Amherst
Beaudry Prospère, trader, 111 St Martin
Beaudry Sévère, clerk, 375 Jacques Cartier
Beaudry Théodore, clerk, 221 St Charles Borromée
Beaudry Toussaint, carter, 75 Montcalm
Beaudvois Joseph, blacksmith, Basin
BEAUFIELD RAMON, jun., notary public, 60 Little St James, h 8 Prince Rupert terrace, 32 McTavish
BEAUFIELD RAMON, sen., of Gibb & Co., 8 Prince Rupert terrace, 32 McTavish
Beauford Jean Bte., carter, 64 Mayor
Beaufort Eugène, Scotland n Aqueduct
Beaufort Francis, laborer, 16 City Councillors
Beaufort & Son, refreshment room, G. T. R. Station, St Bonaventure
Beaulieu Cyrille, shoemaker, 152 St Dominique, St J. Bte. village
BEAULIEU JÉRÉMIE, dry goods, 225 St Lawrence, h 37 St Lawrence
Beaulieu Joseph, carter, 183 Beaudry
Beaulieu Joseph, grocer, Sanguinet cor Mignonne
Beaulieu Pierre, r 27 St. Mary
Beaulieu Pierre, laborer, 289 St Dominique
Beaumont John, laborer, 87 Guy
Beaumont Joseph, sculptor, 288 Jacques Cartier
Beaune André, furrier, 8 St Margaret
Beaune Magloire, grocer, 11 St Margaret
Beaupré Antoine, laborer, Côte St Louis
Beaupré Edmond, eatinghouse, 157 St Paul
Beaupré Edouard, shoemaker, 37 St André
Beaupré George, shoemaker, r 192 Sanguinet
Beaupré Joseph, carpenter, r 30 Visitation
Béaupré Louis T., carter, 312 Jacques Cartier
Beaupré Olivier, iceman, 474 William
Beauregard F. X., clerk, 93 Mignonne
Beauriau Edouard, stonecutter, r 86 St Constant
Beauséjour Henri F., baker, 164 Visitation
Beauséjour J. Bte., shoemaker, 13 Balmoral
Beauséjour Louis, shoemaker, 70 St Martin
Beausoleil Ferdinand, engineer, 246 Mignonne
Beausoleil Joseph, joiner, Tannery west
Beausoleil Mrs. Emilie, wid Etienne, r 92 Vitré
Beausoleil Mrs. Lanore, wid Jos., 162 Amherst
Beautronc F. X., joiner, 297 St Joseph
Beauvais Edmond, clerk, 10 Sanguinet
Beauvais Etienne, laborer, 9 Smallwood
Beauvais François Xavier, laborer, 303 Beaudry
Beauvais J. C., clerk, 164 St Dominique
Beauvais Louis, laborer, 7 Chaboillez sq
Beauvais Pierre, laborer, 562 St Dominique
Beck Christian, butcher, 22 St Lawrence market, h St Joseph n Chaboillez sq
Beck George C., butcher, 61 Inspector
BECK MARTIN, crockery, glass and china, coal oil, &c., 16 St Joseph
BECKER ALBERT, wool card manufacturer, Gould's building, 20 William
BECKET JOHN C., printer and publisher, 84 Gt St James, h 12 Brunswick
Becket John M., clerk, 12 Brunswick
Beckingham John, laborer, 12 City Councillors
Bédard Henry, bricklayer, 151 German
Bédard Louis, carter, 128 Visitation
BEDARD LOUIS, notary, 66 St Gabriel, h cor Mignonne and St André
Bédard Mrs., 25 Shannon
Bédard Mrs. Elizabeth, wid Clement, sick nurse, 85 St Alexander
Bédard Mrs. Julie, wid Louis, 47 Labelle

R. CAMPBELL & CO., CARPET, OIL CLOTH AND CURTAIN WAREHOUSE,

Bédard, Narcisse, shoemaker, Bourget, Côteau St Augustin
Bedford Thomas James, clerk, 75 Canning
Bedwell Charles, clerk, 37 De Salaberry
Beehan Joseph, laborer, 51 Richardson
Beers Dr. Geo., of Brewster & Beers, 49 Aylmer
Beers James C., city assessor, 49 Aylmer
Beers John T., cabinetmaker, 487 Lagauchetière
Begg Mrs. Ellen, huckster, 10 St Lawrence market
BEGG WILLIAM, groceries, wines, and liquors, 145 Wellington, h 84 Duke
Behan Thomas, laborer, 198 Bleury
Beilby Thomas, clerk, 491 St. Lawrence
Beith William, clerk, bds at 108 St Urbain
Bejan Cyprien, bricklayer, 372 Fullum
Bélair Etienne, carter, 105 Jacques Cartier
Bélair François, foreman, Côte St Louis
Bélair François, quarryman, Côte St Louis
Bélair Joseph, clerk, 50 St Ignace
BÉLAIR L. R. PLESSIS DIT, drygoods importer, 283 and 285 St Lawrence
Bélaire Jérémie, mason, 462 Jacques Cartier
Bélaire Joseph, carter, 10 Mondelet
Bélaire Joseph, sen., blacksmith, 39 Champ de Mars, h 41 Champ de Mars
Bélaire Mrs. Agnes, wid Honoré, 193 Panet
Bélaire Mrs. Marie, wid François, Côte St Louis
Bélaire Pierre, quarryman, Côte St Louis
Bélaire Xavier, clerk, 18 St David lane
Béland Alexis, shoemaker, 288 German
Béland Charles, carter, 108 St Dominique
Béland Isaïe, carter, 10 Bruchesi
Bélanger Abeline, dealer, 10 Bonsecours market
Bélanger Adol., cabinetmaker, 52 St Dominique
BÉLANGER ADOLPHE, cabinetmaker and upholsterer 93 St Lawrence, h 352 Lagauchetière
Bélanger Adolphe, carter, 25 Kempt
Bélanger Alexander, tinsmith, 129 College
Bélanger Alexis, laborer, r 248 Montcalm
Bélanger André, sawyer, 183 Water
Bélanger Anselme, carriagemaker, 194 Aqueduct
Bélanger Antoine, laborer, 513 St Lawrence
Bélanger Cyrille, carter, 246 Panet
Bélanger D., farmer, Côte St Luc
BÉLANGER & DESNOYERS, advocates, 11 Little St James
Bélanger François, farmer, Côteau St Pierre
BÉLANGER FRANÇOIS, groceries, wines, liquors, 214 St Lawrence
Bélanger François, milkman, 258 St Joseph
Bélanger Gédéon, shoemaker, Hochelaga
Bélanger J. B., carpenter, 3[illegible] Lusignan
Bélanger Jean, cooper, 282 St Joseph
Bélanger Jean M., saddler, 17 St Margaret
Bélanger Joseph, 7 Rolland lane
Bélanger Joseph, butcher, r Lusignan
Bélanger Joseph, cabinetmaker, 14 Mountain
Bélanger Joseph, carpenter, 16 Durham
Bélanger Joseph, carpenter, 207 Montcalm
Bélanger Joseph, carter, 102 St Martin
Bélanger Joseph, joiner, 195 St Dominique
Bélanger Joseph, potashmaker, Côte St Louis
Bélanger Joseph, trader, Côte St Louis
Bélanger Léon, laborer, r 211 Visitation
Bélanger Léon, pianoforte manfacturer, 27[illegible] Jacques Cartier
Bélanger Louis, of Bélanger & Desnoyers, 11 Little St James
Bélanger Louis, carpenter, 113 Seaton
Bélanger Louis, joiner, 209 Montcalm
Bélanger Louis, shoemaker, Desalaberry cor Craig
Bélanger Michel, grocer, Côte St Louis
Bélanger Mrs. Adelaide, wid A., 102 St Martin
Bélanger Mrs. D., wid Bte., 35 Lusignan
Bélanger Paul, conductor, 495 St Bonaventure
Bélanger Paul, cooper, 204 Jacques Cartier
Bélanger Pierre, baker, 10 Vallée
Bélanger Pierre, laborer, 156 Amherst
Bélanger Pierre, laborer, 136 Visitation
Bélanger Stanislas, flour, 220 St Lawrence
Bélanger Toussaint, barber, 282 St Joseph
Bélanger Victor, clerk, 455 St Joseph
Bélanger Zéphirin, trader, 289 Beaudry
Bélard Antoine, tailor, 7 Cadieux, St J. Bte. village
Bélec Charles, carter, r 7 Sanguinet
Bélec Joseph, baker, 69 Campeau
Bélec Joseph, carter, 309 Jacques Cartier
Bélec Jos. O., shoemaker, 290 Jacques Cartier
Bélec Louis, carpenter, 84 Dorchester
Bélec Mrs. Félonise, wid O., 219 Sanguinet
Bélec Mrs. M. L., wid T., 56 Beaudry
Bélec Toussaint, carter, 56 Beaudry
Belhumeur Louis, photographer, 446 St Joseph
Belhumeur Louis, jun., fitter, 446 St Joseph
Bélisle Ant., shoemaker, r 486 St Dominique
Bélisle Etienne, laborer, 196 Canning
Bélisle Joseph, confectioner, 172 Montcalm
Bélisle Joseph, shoemaker, 105 Wolfe
Bélisle Joseph, shoemaker, 4 Roy lane
Bélisle Louis, carpenter, 100 Durham
Bélisle Narcisse, carpenter, 86 Barré
Bélisle Pierre, laborer, Beaudry n Lagauchetière
Bélisle Pierre, jun., stonecutter, 36 Beaudry
Bélisle Séraphin, shoemaker, 255 St George Hypolite
Bélisle Séraphin, shoemaker, 1 George Hypolite, St J. Bte. village
Bélisle T. G., of Labine & Bélisle, 32 St Louis
Bélisle Théophile, trader, 135 Beaudry
BÉLIVEAU AIMÉ, Richelieu hotel, 45 St Vincent
Beliveau Charles, clerk, Jacques Cartier house
Béliveau Cyrille, blacksmith, 271 St Dominique
Beliveau Elisé, shoemaker, r 68 Visitation
BELIVEAU HILAIRE, general hardware merchant, 193 and 195 St. Paul, h 43 St Hubert
BELIVEAU JOSEPH, proprietor Jacques Cartier hotel, 29 Jacques Cartier sq

LONDON AND LANCASHIRE FIRE AND LIFE INSURANCE COMPANIES,

101 GREAT ST. JAMES STREET, and 208 and 210 McGILL STREET.

ELIVEAU LOUIS J., & CO., wholesale and retail hardware merchants, 297 & 299 StPaul. *See Advertisement.*
eliveau Louis Joseph, of L. J. Beliveau & Co., 5 Cornwall terrace, 56 St Denis
eliveau Siméon, clerk, 13 Perrault's court
ell Alexander, storeman, 192 St George
ell David, laborer, 120 Dorchester
ELL DUNCAN, commission merchant, Evans court off 491 St Paul, h University
ell Henry H., clerk, 53 St Urbain
ELL & HIGGINS, wine merchants, 48 and 52 St Joseph
ELL J. & T., boot and shoe manufacturers, Cathedral block, 273 Notre Dame
ell James, conductor, 63 St Elizabeth
ell James, telegraph superintendent, 588 Wellington
ell John, of T. Hobson & Co., 96 Nazareth
ell John, assistant warder, Military prison, Hochelaga
ell John, trader, 196 Lagauchetière
ELL JOHN MACLEAN, stationer and dealer in fancy goods, 451 Notre Dame, h 256 Bleury
ell Mrs. A.W., 2 Cambridge terrace, 71 McGill College av
ell Mrs. Anne, wid George, boardinghouse, 108 St Urbain
ell Mrs. Elizabeth, wid James, 126 St George
ell Robert, grocery and tavern, 463 Commissioners
ell Ross, whitewasher, r 20 Ste Sophie
ell Samuel, of J. & T. Bell, Riverview cottage, Hochelaga
ell Thomas, of J. & T. Bell, Riverview cottage, Hochelaga
ell William, bricklayer, Fullum
ll William, storeman, r 14 Cemetery
ll William Robert, clerk, 140 German
ll Wm., travelling agent, 276 UpperSt George
ELLE CHARLES E., notary public and crown timber agent, 42 Little St James
lle Charles Ernest Ovide, notary, 471 Craig
lle Gustave Eugène Alfred, surgeon dentist, 471 Craig
ELLE J. A. ACHILLE, advocate, 11 St Lambert, h 471 Craig
ELLE JOSEPH, notary public, 11 St Lambert, h 471 Craig
lleau George, clerk, 21 Campeau
lleau Jean-Baptiste, Côte St Louis
llefeuille Adolphe, laborer, 46 German
llefeuille Léon, bricklayer, Tannery west
llefleur André, laborer, r 135 St Dominique, St J. Bte. village
llefleur Eugène, laborer, Hochelaga
llefleur Octave, laborer, 133 St Dominique, St J. Bte. village
llegarde Théophile, joiner, 311 Mignonne
llehumeur Noé, shoemaker, Ste Rose de Lima, Coteau St Augustin
Bellehumeur Raphaël, laborer, Campeau
Bellehumeur Xav., laborer, 303 Jacques Cartier
BELLEMARE RAPHAEL, advocate, collector of inland revenue, 475 Craig, h 234 Sanguinet
Bellemère Magloire, laborer, 162 German
Bellèque Louis, farmer, Côte St Luc
Bellerose Damase, shoemaker, 297 St Dominique
Belleville Joseph, laborer, 170 Visitation
Belleville Louis, engineer, 207 Craig
Bellew Patrick, leatherdealer, 8 Roy lane
Bellhouse David, commission merchant, 5 St Sacrament, h Lachine
Belliau Joseph, trader, 254 Craig
BELLINGHAM SYDNEY, Côte St Catherine
Bellis William A., of Christie & Bellis, Marlborough, Hochelaga
Bellisle Antoine, driver, 26 Amherst
Bellisle Frederick, tailor, 113 King
Bellow Henry, furrier, r 139 College
Bellware Francis, boilermaker, St Charles
Belodeau Joseph, shoemaker, 213 College
Beloine Joseph, laborer, r 231 Ottawa
BELVIDERE MINING AND SMELTING CO., 59 Gt St James
Benallack Henry, blacksmith, 238 St Urbain
BENALLACK HENRY JAMES, choice groceries and wines, Bonaventure building, 20 Victoria sq, h 23 Latour
Benallack Howard, butcher, 92 Chatham
Benallack John G., clerk, 175 St Constant
Bénard Charles, laborer, 86 Montcalm
Bénard Félix, painter, 344 Jacques Cartier
Bénard Jean-Bte., bricklayer, Tannery west
Bénard Louis, storekeeper, 190 Amherst
Bénard Michel, painter, 160 Amherst
Bénard Mrs. Angélique, wid Pierre, Tannery west
Bénard Nicolas, painter, 86 Versailles
Benedict P., lumber merchant, 17 St Sacrament, h Lachine
Benier Vital, joiner, 228 German
Benjamin L. N., B.C.L., advocate, 47 St John
Benjamin William, of W. Benjamin & Co., 20 University
BENJAMIN WILLIAM, & CO., importers of dry goods wholesale, 377 St Paul
BENN ROBERT, builder, 163 Bleury, h Hochelaga
BENNET & CO., books, stationery, periodicals and dealers in photographs, 27 Gt St James
Bennet William, of Wm. Bennet & Co., 2 Papineau sq
Bennett Andrew, cooper, 20 Dorchester
Bennett Frederick, trunkmaker, 80 Montcalm
Bennett George, butcher, 106 Panet
BENNETT J. D., manufacturer of plate chests and cabinets, and dressing cases, writing desks, gun pistol, glass cases, &c., 26 St Lambert
Bennett John, cooper, 25 Canning
Bennett Mrs. Angélique, w Jno., 8 Papineau sq

Branch Office, 104 St. Frs. Xavier Street, Simpson & Bethune, General Agents.

R. CAMPBELL & CO., CARPET, OIL CLOTH AND CURTAIN WAREHOUSE,

Bennett Mrs. Ann, wid James, 561 William
Bennett Mrs. Marg., wid Richard, 180 Nazareth
Bennett Mrs. Mary, wid George, 58 St Urbain
Bennett Peter, carpenter, Olier
Bennett William, carpenter, r 45 Prince
Bennett William, farmer, St Mary n tollbar
BENNING & BARSALOU, auctioneers and commission merchants, 90 St François Xavier
Benning James, of Benning & Barsalou, 106 Union av
Benning Mrs. S., wid Alex., 107 Wellington
Benny James, of Thomas Peck & Co., 71 St Joseph
BENNY, MACPHERSON & CO., wholesale hardware merchants, 392 St Paul
Benny Walter, jun., of Benny, Macpherson & Co., 69 St. Joseph
BENNY WALTER, sen., 71 St Joseph
Benoit Alexis, moulder, St Augustin, Coteau St Augustin
Benoit Augustin, butcher, 42 Mountain
Benoit Benjamin, painter, 251 St Urbain
Benoit Dominique, tailor, 65 Durham
Benoit Edouard, clerk, 118 St Hubert
Benoit François, asst clerk, Bonsecours market, 510 St Mary
Benoit François Xavier, carpenter, St Augustin, Coteau St Augustin
Benoit Henri, carter, 297 St Catherine
Benoit Jean, flour merchant, 193 and 195 Commissioners, h 54 German
Benoit Jean Baptiste, laborer, r 81 St Mary
Benoit Joseph, carter, 178 Vitré
Benoit Louis, laborer, 61 Ann
Benoit Miss Adeline, dressmaker, 138 St Charles Borromée
Benoit Mrs. Julie, wid Louis, 166 German
Benoit Olivier, laborer, 159 Panet
Benoit Philippe, laborer, 56 Farm
Benoit Pierre, 172 Wolfe
Benoit Pierre, blacksmith and farrier, 62 Lagauchetière
Benoit Pierre, joiner, Tannery west
Benoit Pierre Ulric, clerk, 2 St Louis place, 49 Vitré
BENOIT ZÉPHIRIN, provision merchant, 179 Commissioners, h 297 Dorchester
Benson Francis, trader, 78 Bleury
Benson James, hotel, Petite Côte
BENSON JOHN W., head merchant and importer of dry goods, small wares, 398 and 400 St Paul, h 260 Bleury
Benson Peter, tailor, 45 St George
BENSON WILLIAM T., wholesale jobber of groceries and provisions, 37 St Peter
Bent Mrs. Laura, wid George, 32 Anderson
BENTLEY DAVID, printer, 175 St George
Bentley Mrs. M., wid Ambroise, 16 Murray
Bentley Mrs. Margaret, wid Ambroise, boarding house, 5 McCord
Benton Richard, dyer and scourer, 82 Bleury
Benvis Francis, laborer, 27 Kempt
Bérard Charles, policeman, 123 Lagauchetière
Bérard Conzague, beerdriver, 28 St Christophe
Bérard François, carriagemaker, 267 St Joseph
Bérard Gilbert, shoemaker, 90 Sydenham
Bérard Mrs. Eléanor, wid Etienne, r 153 Dorchester
Bérard Narcisse, laborer, 334 William
Bérard Stanislas, laborer, 150 Amherst
Béré Toussaint, cooper, 144 Dorchester
Bergeau Peter, blacksmith, 17 Lusignan
Bergen William, laborer, 95 Grand Trunk
Bergeon Joseph, laborer, Tannery west
Berger Augustin, laborer, 18 Joachim lane
Berger Charles, contractor, 160 St Constant
Berger George, goldsmith, 12 St Lawrence
Berger Mrs. Marie, wid Joseph, dressmaker, 19 Montcalm
Bergeron Alexandre, grocer, 218 Dorchester
Bergeron Antoine, trader, Côte des Neiges
BERGERON EDMOND, dry goods, ready made clothing, and manufacturer of mitts, Sign of the Indian, 6 Bonsecours
Bergeron Edouard, shoemaker, 357 Visitation
Bergeron Eugène, tailor, 358 St Joseph
Bergeron Jean Bte., shoemaker, r 121 Vitré
Bergeron Louis, joiner, 367 Ontario
Bergeron Michel, grocer, 56 St Lawrence, St J. Bte. village
Bergeron Miss Thersile, dressmaker, 273 St Lawrence
Bergeron Paul, bricklayer, 743 Ontario
Bergerson John, cabinetmaker, 80 St André
Bergevin dit Langevin Mrs. M., wid Pierre, saloon, 239 Commissioners
BERGIN MICHAEL, merchant tailor and clothier, 193 McGill
Bériau Edouard, of Bériau & Foisy, 254 Craig
Bériau & Foisy, provision dealers, 103 St Paul
Bériault Olivier, poultry dealer, 134 St Elizabeth
Béribeau George, grocer, 21 St Dominique, St J. Bte. village
Berland Charles, hotelkeeper, 511 St Lawrence
Berlin Benjamin, customs surveyor, 3 Havelock terrace, 174 Mountain
Berlinguet & Fournier, carvers, 328 St Lawrence
Berlinguet Louis F., of Berlinguet & Fournier, 328 St Lawrence
Berlinguette Frs. Xavier, shoemaker, Côte St Louis
Berlinguette Joseph, carpenter, r 129 Wolfe
Berlinguette Mrs. Sophie, wid L, 165 Visitation
Bernabé Pierre, painter, 94 Durham
Bernard A. P., 13 St Charles Borromée
BERNARD ALDIS, M.D., surgeon dentist, 564 Craig, h Acacia cottage, Dorchester av
Bernard Alphonse, shoemaker, Tannery west
Bernard Andrew, painter, 422 St Mary
Bernard Bernard, clerk, 188 Dorchester
Bernard François R., saloon, 2 Callières
Bernard George, carter, r 143 St Dominique, St J. Bte. village

LONDON AND LANCASHIRE FIRE AND LIFE INSURANCE COMPANIES,

101 GREAT ST. JAMES STREET, and 208 and 210 McGILL STREET.

ernard Jean Baptiste, laborer, George Hypolite, St J. Bte. village
ernard Joseph, laborer, Coteau St Augustin
ernard Marcereau, painter, 162 Amherst
ernard Mrs. O., wid Jean-Baptiste, 15 St Justin
ernard Régie, saloon, 4 Common
ernier & Bernier, notaries, 3 Place d'Armes hill
ernier Emmanuel, grocer, 66 George Hypolite, St J. Bte. village
ernier Joseph, bricklayer, Tannery west
erry Alfred, bds at 15 Phillips sq
erry David, scythemaker, Côte St Paul
erry James, clerk, 205 St Urbain
erry Mrs., wid David, groceries, Ste Rose de Lima, Coteau St. Augustin
erry Robert, finisher, 13 Lusignan
ERRY WILLIAM, machinist and engineer, and sewing machine manufacturer, 567 Lagauchetière cor Anderson
erthelet Antoine, carpenter, Côte des Neiges
erthelet Denis, joiner, r 74 Colborne av
ERTHELET DR. BENJAMIN, physician and surgeon, 64 St Denis cor Dorchester
erthelet Jean Bte., joiner, 480 St Dominique
erthelet Mrs. Cécile, wid Augustin, 93 St Hubert
ERTHELET OLIVIER, 291 Dorchester
erthelette Benjamin, carriagemaker, Côte des Neiges
erthelot hon. J. A., judge Superior court, 272 Mountain
erthelot Stanislas, mason, 350 Jacques Cartier
erthelot Stanislas, shoemaker, r 63 Versailles
ERTHIAUME & BEAUCHAMPS, general dry goods, 65 Notre Dame
erthiaume Calixte, driver, 30 Hermine
erthiaume Clément, tailor, 30 Beaudry
erthiaume & Fils, dry goods, 16 Jacques Cartier sq
erthiaume Jos., drygoods, 2 St. Amable lane
erthiaume Joseph, 6 St Amable lane
erthiaume Joseph, laborer, r 109 Panet
ERTHIAUME JOSEPH H., groceries, wines, liquors, &c., 685 St Catherine
erthiaume Louis, hotel, 31 Jacques Cartier sq
erthiaume Louis, mason, 364 Mignonne
erthiaume Napoleon, of Berthiaume & Fils, 156 German
erthiaume Narcisse, grocer, 307 St. Mary
erthiaume Pierre, laborer, Coteau St. Augustin
erthiaume Wildéric, of Berthiaume & Beauchamp, 49 St Constant
ERTRAM ALEXANDER, chief engineer Fire department, City hall, president Firemen's Benevolent association, h Central Fire station, 613 Craig
ertram Frederick E., bookkeeper, 2 Foster's Cottages, University
ertrand Arsène, joiner, 149 St. George
ertrand David, laborer, 33 Campeau
ertrand Eusèbe, clerk, bds at 20 St. Elizabeth
Bertrand Félix, laborer, 39 St Christophe
Bertrand Joseph, grocer, 763 Ontario
Bertrand Joseph, joiner, Bourget, Coteau St Augustin
Bertrand Joseph, laborer, 11 St Columban
Bertrand Joseph, sailor, 78 Visitation
Bertrand Joseph, stonecutter, 258 St Dominique
Bertrand Julien, painter, 208 Aqueduct
Bertrand Louis, clerk, 209 St Constant
Bertrand Louis, shoemaker, 222 Aqueduct
BERTRAND MAGLOIRE, dry goods, 129 Notre Dame, h 20 St Elizabeth
Bertrand Mrs. Emilie, wid Calixte, 53 Labelle
Bertrand Mrs. Mary, wid Joseph, boarding house, 630 St Catherine
Bertrand Napoléon, blacksmith, 256 William
Bertrand Noel, laborer, 137 Panet
Bertrand Paul, carter, 743 St. Joseph
Bertrand Prospère, undertaker, 158 German
Bertrand Xavier, engineer, 239 St Joseph
Bérubé Jean, 39 St Dominique
Bérubé Pierre, carter, r 261 St Dominique
Berwick John B., 159 St Constant
Beseau Charles, carpenter, 12 Bruchesi
Beslisle Miss Lucy, school teacher, 149 Cadieux
Bessette Ballanaie, carpenter, 511 St Catherine
Bessette Basile, laborer, 242 St Constant
Bessette Frs., Notre Dame de Toutes Graces
Bessette Joseph, roofer, 193 Craig
BESSEY WILLIAM E., M.D., physician and surgeon, 24 St Radegonde
Bessunger Morice, billiard, 595 Craig
Bethune Angus Robert, of Simpson & Bethune, Elliott terrace, 761 St Catherine
Bethune John, exchange broker, 50 St Peter, h Lachine
Bethune Mrs. Ann, wid William, 161 College
Bethune Mrs. L., wid Frederick, 12 Jurors
BETHUNE STRACHAN, Q.C., advocate, office 55 Little St James, h 169 University
BETHUNE VERY REV. JOHN, D.D., dean of Montreal, and rector of Christ Church cathedral, 44 McGill College av
Bétournay Hubert, saloon, 31 Campeau
Betournay Louis, of Cartier, Pominville and Betournay, 23 Berri
Bettenhausen William, cooper, 5 Jurors
BETTS GEORGE, house decorator, 74 Great St James, and 46 St John
Betts Henry A., M.D., 1 Portland place, 232 St Antoine.
Betty Mrs. Zoé, wid Thomas, teacher, 26 Jurors
BEVINGTON & MORRIS, furriers and leather merchants, London, Eng., Sculthorp & Pennington, agents for Canada, 131 Gt St James
Bezeau François, laborer, 511 Dorchester
Bezeau Joseph, butcher, 88 St. Felix
Bibaud Charles, tobacconist, 217 St Lawrence
Bibaud J. J. E., advocate, 184 St Charles Borromée
BIBAUD J. G., M.D., physician and surgeon, 16 Cotté

Branch Office, 104 St. Frs. Xavier Street, Simpson & Bethune, General Agents.

R. CAMPBELL & CO., CARPET, OIL CLOTH AND CURTAIN WAREHOUSE,

Bibaud Jean Bte., shoemaker, 128 Dorchester
Bibaud Luc, fruit dealer, 156 St Lawrence
Bibaud Luc, shoemaker, 48 St Martin
Bibaud Maximilian, professor of law, 29 St Lambert
Bibaud Olivier, laborer, 21 Cemetery
BIBLE HOUSE, TRACT SOCIETY DEPOSITORY and SUNDAY SCHOOL UNION, Thomas Muir agent, 713 Craig
Bickerdike Robert, butcher, St Anns market, h 279 St. Joseph
Bickerstaff David, chandler, 45 Jacques Cartier
Bienvenu Bruno, tailor, 124 St Elizabeth
Bienvenu Charles, watchmaker, 165 Sanguinet
Bienvenu Felix, stonecutter, 280 Jacques Cartier
Bienvenu Napoléon, law student, bds at 124 St Elizabeth
Biffe Pierre, laborer, r 148 Wolfe
Biffin George, laborer, 332 German
Biffin William, laborer, r 20 St Bernard
Bigelow John T., of John T. Bigelow & Co., 174 Bleury cor St Catherine
BIGELOW JOHN T., & CO., nail, spike and iron manufacturers, south side Canal, office and warehouse court, r 401 St Paul
Bigelow Miss Sarah, 7 St Edward
Bigelow Mrs. Rose, wid Thomas D., 174 Bleury
Bigelow Theodore, of J. T. Bigelow & Co., 174 Bleury
Biggerston William, laborer, 36 Hermine
Biggins James, blacksmith, 42 Hermine
Bignon Jean Baptiste, butcher, 119 Lock
Bigras Alexis, tanner, Côte des Neiges
Bigras Celestin, blacksmith, 18 St Mary
Bigras David, laborer, 253 St Charles Borromée
Bigwood John, roller, 77 Canning
Billard François, Côte St Louis
Billette François, laborer, 681 St Lawrence
Billette Isidore, laborer, 75 Papineau road
Billette Jean Baptiste, carter, 394 St Catherine
Billette Joseph, carter, 13 St Dominique, St J. Bte. village
BILLINGS E., F.G.S., palœontologist, geological survey, 20 Union av
Bilodeau Antoine, storeman, 161 Montcalm
Binette George, carpenter, 19 Jacques Cartier
Binmore Charles, of Binmore & Co., 55 City Councillors
BINMORE & CO., leather merchants, 26 Lemoine
Binmore John, of James Johnston & Co., Tamworth place, 301 Peel
Binmore Mrs. Elizabeth, wid George, 47 Courville
Binnan Owen, laborer, r 223 Lagauchetière
Birch Knightley, watchman, 14 Condé
Bird John, enginedriver, 118 Congregation
Bird Miss Louisa, 9 St Charles Borromée
Birks John, 254 Bleury
BIRKS RICHARD, dispensing chemist and druggist, 187 McGill, h 189 McGill
Birmingham John, innkeeper, 349 Commissioners
Birmingham John, saloon, 44 Capital
Birnie George, sailmaker, 172 William
Biron Jean Baptiste, 85 Fullum
BIRON SAMUEL, grocer, wine and spirit merchant, 220 McGill cor St. Joseph
Birse Joseph, enginedriver, Magdalen n Wellington
Birtz Mrs. Lucie, wid Auguste, 83 St Hypolite
Bisaillon Joseph, of Bisaillon & McLean, 19 Little St James
Bisaillon & McLean, barbers, 190 Notre Dame
BISCORNAIS JULIEN, Quebec hotel, 171 St Paul
Bishop Mrs. M., wid Robert, 120 Murray
Bishop Thomas P., nailer, 120 Murray
Bishop William, drayman, 150 St Elizabeth
BISHOP'S PALACE, Roman Catholic, between Cemetery and St Margaret, off St Antoine
Bisset Alexander, superintendent Lachine canal, 5 Hanover
Bisson André, farmer, Long Point
Bisson André, grocer, 212 Lagauchetière
Bisson Charles, sawyer, 291 St Dominique
Bisson Jean Bte., laborer, Côte St Louis
Bisson Léon, 166 German
Bisson Miss Monique, 176 St Antoine
Bisson Moses, nailer, 78 Shannon
Bisson Olivier, laborer, r 148 Beaudry
Bisson Richard, clock repairer, 269 St Mary
Bisson Simon, miller, 213 College
Bissonnais A., tailor, r 46 St Charles Borromée
Bissonnais Antoine, cooper, 450 St Joseph
Bissonnais François, grocer, 77 Barré
Bissonnais Mrs. Marg., wid Louis, Côte St Louis
Bissonnais Narcisse, blacksmith, 126 St Martin
Bissonnette Adolphe, baker, 363 Jacques Cartier
BISSONNETTE ADOLPHE, of Delisle and Bissonnette, 166 St André
Bissonnette Bazile, shoemaker, 282 St Bonaventure
Bissonnette F. Xavier, plasterer, 45 Labelle
Bissonnette Joseph, barber, 409 St Joseph
Bissonnette Joseph, laborer, Petite Côte
Bissonnette Joseph, trader, 73½ St Dominique, St. J. Bte. village
Bissonnette Julien, clerk, 23 Hermine
Bissonnette Louis, carpenter, r 126 Centre
Bissonnette Miss, 76 Vitré
Bissonnette Olivier, carpenter, 208 Aqueduct
Blache Henry, joiner, 162 St Antoine
Blache Isidore, trader, 18 Wolfe
Blache Jean, clerk, 116 St Felix
Blache Louis, 930 Dorchester
Black C. R., commission merchant, 20 City Councillors
Black Charles, of John Dougall & Co., 20 City Councillors
Black H. G., toys and fancy goods, 230 McGill
Black James, boilermaker, 42 St Patrick

LONDON AND LANCASHIRE FIRE AND LIFE INSURANCE COMPANIES,

101 GREAT ST. JAMES STREET, and 208 and 210 McGILL STREET.

lack James, finisher, 34 St Martin
lack Jas. F. D., Callander place, 184 Mountain
LACK JOHN, groceries, wines, liquors, 120 St Bonaventure
LACK LEWIS, & CO., wholesale merchants and importers of dry goods, 20 Lemoine
lack Mrs. Mary, wid Robert, 25 Kempt
LACK REV. DAVID, Canada Presbyterian church, Metcalf terrace, Côte St Antoine
lack Robert, storeman, 16 Rousseau
lack Samuel, laborer, 43 Richardson
lack Thomas, blacksmith, 75 Grand Trunk
lack William, laborer, 101 Grand Trunk
lack Wm. M., 1 Mozart terrace, 98 Mansfield
LACKADDER THOMAS, family grocer, 145 McGill, h 143 McGill
lackburn Wm., blacksmith, 81 Congregation
lackburn William, clerk, 1 Montcalm terrace, 4 Montcalm
lackhall George, joiner, 39 Little St James
lackie James Ramsay, fitter, 18 Richardson
LACKIE & SON, publishers, A. Ferrie & Co., agents, 47 St John
lackley Edward, medicines, 302 Notre Dame
lacklock John, grocer, 181 St Lawrence, h 141 St Dominique
lacklock Mrs. Julia, wid Thos., 27 St Alexander
lackman Charles T., of E. Atwater & Co., 1 Clontarf place, 652 Lagauchetière
lackmore William, shoemaker, 11 Dumarais
lackwell C., Place Chateauguay, 630 Lagauchetière
lackwood Mrs. Mary, wid John, 6 St George's place, 50 Cathcart
lain Edouard, butcher, 12 Bonsecours market, h Longueuil
lain Michel, trader, 193 Panet
lain Olivier, Railroad hotel, Hochelaga
lair Hugh, ironworker, Forfar
lair Samuel M., 32 Berri
lair William, laborer, Hochelaga
lais Ambroise, dealer, 9 Mondelet
lais Antoine, laborer, Long Point
lais Cyrille, trader, 272 Jacques Cartier
lais George, painter, 23 Pantheléon, St J. Bte. village
lais Jean Baptiste, butcher, r 76 Dorchester
lais Joseph, policeman, 33 King
lais Jules, laborer, 291 Beaudry
lais Michel, carpenter, 36 Inspector
lais Mrs. Félonise, midwife, 272 Jacques Cartier
lake Andrew, upholsterer, r 158 Vitré
lake William, r 158 Vitré
lakeney John, bookkeeper, 75 Aylmer
lanchard Alfred, grocer, Côte des Neiges
lanchard Cléophas, laborer, 191 Dorchester
lanchard François, grocer, Panet cor St Catherine
lanchard François, sugar dealer, 4 Bonsecours market
Blanchard François Xavier, shoemaker, Côte des Neiges
Blanchard François Xavier, trader, Beaudry n Craig
Blanchard L. V., clerk, 144 Montcalm
Blanchard Louis, customs officer, 12 St Dominique
Blanchard Louis, laborer, 159 Panet
Blanchard Ludger, laborer, 122 Montcalm
Blanchard Miss Emilie, school teacher, St Augustin, Coteau St Augustin
Blanchard Mrs. Josephine, wid Pierre, r 68 Visitation
Blanchard, Pierre, blacksmith, Ste Emilie, Côteau St Augustin
Blanchard Théodore, turner, 148 St. Martin
Blanchette André, bricklayer, r 172 Richmond
Blanchette Jerome, joiner, St Martin cor St Bonaventure
Blanchette Joseph, laborer, Coteau St Augustin
Bland rev. H. F., Wesleyan minister, 268 Lagauchetière
BLEAKLEY JOHN, advocate, 41 Little St James, h 5 Waverly terrace, 245 Bleury
Bleau Adolphe, stonecutter, 53 Mignonne
Bleau Cyrille, mason, 167 Wolfe
Bleau Etienne, laborer, r 93 St Mary
Bleau François, carter, r 182 Visitation
Bleau Joseph, mason, 11 Smallwood
Bleau Lambert, builder, 198 Amherst
Bleau Louis, shoemaker, Hochelaga
Bleau Toussaint, butcher, 5 St Anns market, h Hochelaga
Blomeley Edwin, postmaster at Point St Charles, 405 Wellington
Blondin Adolphe, mason, Côte St Louis
Blondin Alphonse, printer, 1 Perrault lane
Blondin André, tanner, 4 Robin lane
Blondin Félix, laborer, Brisson lane n St Dominique
Blondin Napoléon, carrier, 166 Wolfe
Blondin Pierre, laborer, r 171 Panet
Blondin Pierre, tanner, 339 St Catherine
Blouin Joseph, joiner, 139 Colborne
Blouin Paul, messenger, 515 St Catherine
Blundell J., & Co., boots and shoes, 449 Notre Dame
Blundell James, of J. Blundell & Co., 449 Notre Dame
Blutot Charles, trader, Long Point
Blutot Pierre, joiner, Long Point
Blythe John, silversmith, r 116 St Elizabeth
Blythe Samuel, laborer, 117 McCord
BOARD OF AGRICULTURE, Georges Leclere, M.D., secretary, cor Craig and Chenneville
BOARD OF ARTS AND MANUFACTURES, Henry Bulmer, president; Dunbar Browne, secretary; office Mechanics hall, 108 Gt St James
BOARD OF BROKERS, J. G. Dinning, secretary, 16 St John
Board of Notaries, 16 Little St James

Branch Office, 104 St. Frs. Xavier Street, Simpson & Bethune, General Agents.

R. CAMPBELL & CO., CARPET, OIL CLOTH AND CURTAIN WAREHOUSE,

BOARD OF TRADE, W. J. Patterson, secretary, 16 St John
Boas B. A., of J. Meyer & Co., 8 Wellington terrace, 977 St Catherine
Bocage Eugène, tanner, Côte des Neiges
Bocaire Joseph, grocer, 319 Mignonne
Bodeau Napoléon, joiner, 219 Aqueduct
Boese Joseph, dyer and scourer, 16 Basin
Bogue Henry, grocer, 79 St Paul
Bohémier Michel, carter, r 195 Beaudry
Bohl Henry, furrier, 117 Lagauchetière
Bohle David, of Bohle and Denman, 100 St Constant
Bohle & Denman, silversmiths, 9 Perrault lane
Bohrer William, music teacher, 17 Rousseau
Boileau Ambroise, joiner, 28 Mountain
Boileau Jean Baptiste, laborer, r 199 Visitation
Boileau Joseph, laborer, 196 Seigneurs
Boir Jean, grocer, Hochelaga
Boire François, scale tender, 3 Bruchesi
Boire François Xavier, carpenter, 58 Aylmer
Boire Jean Bte. dit Henri, saddler, 72 Durham
Boisclaire Antoine, shoemaker, 86 Amherst
Boisjoli François, laborer, 352 Jacques Cartier
Boismenu Israël, clerk, Côte St. Louis
Boismenu Luc, grain dealer, 2 Bonsecours mrkt
Boismenu Luc, grocer, 71 George Hypolite, St J. Bte. village
Boismenu Onésime, laborer, 43 St Dominique, St J. Bte. village
Boisseau A., photographic artist, 372 Notre Dame
Boisseau Miss Delima, dressmaker, 290 St Bonaventure
Boisseau Simeon, stonecutter, 671 St. Catherine
Boissi Alphonse, boots and shoes, 50 Jacques Cartier sq
Boissi Alphonse, shoemaker, Sydenham n Dorchester
Boisvenu Pierre, 278 Jacques Cartier
Boisvert Alfred, confectioner, 136 St. Urbain
Boisvert Emmanuel, cooper, 14 Vallée
Boisvert Frs., bricklayer, r 13 Jean Baptiste, St J. Bte. village
Boisvert François, shoemaker, Tannery west
Boivin Ambroise, shoemaker, 268 Panet
Boivin Antoine, laborer, 300 Jacques Cartier
Boivin Denis, laborer, opp 130 St Bonaventure
Boivin Denis, trader, 139 St Bonaventure
Boivin Henri, shoemaker, 194 German
Boivin Louis, carter, 136 Beaudry
Bolan John, laborer, 113 Murray
Bolduc Eusèbe, laborer, n 50 George Hypolite, St J. Bte. village
Bolduc Frs. Xavier, laborer, 28 Labelle
Bolland Michael, peddlar, 399 Craig
Bolland Mrs. Bridget, wid B., 399 Craig
Bollar William, tobacconist, 23 Durham
Bolton Chas., plumber, Magdalen n Wellington
Bolton George F., veterinary surgeon, 32 Bleury, h 564 Craig
Bolton John, waiter, 37 Chenneville
Bolton Richard, of Devins & Bolton, 564 Craig
Bomure Pierre, bricklayer, 234 Montcalm
Bonacina Charles F., clerk, 142 Cadieux
Bonami Athanase, shoemaker, 334 Visitation
Bonami Pierre, joiner, 122 Visitation
BONAR REV. JAMES B., minister American Presbyterian church, 916 Dorchester
Bonaventure hall, Alfred Pinsoneault, proprietor, St Bonaventure and Victoria sq
BONAVENTURE STREET RAILWAY STATION, for Grand Trunk and Lachine Railways, off Chaboillez sq, between St Joseph and St Bonaventure
Bond captain Frank, 16 Phillips sq
Bond George, of Desmarteau & Bond, bds at 481 Lagauchetière
Bond John B., of Schneider, Bond & Co., 95 St Alexander
BOND REV. CANON WILLIAM D., A.M., incumbent of St. George's church, and rural dean of Hochelaga, 16 Phillips sq
BONDY DAMASE D., of Bondy & Fauteux, 585 Craig
BONDY & FAUTEUX, advocates, 585 Craig
Bondy Pierre, quarryman, Côte St Louis
Bone Michael, cooper, r 292 William,
Bonenfant Sifroy, carter, 89 St Louis
BONIN EDMOND D., Bytown house, cor St François Xavier and Commissioners
Bonin Joseph, carter, 185 Aqueduct
Bonin Mrs. Caroline, wid Isidore, 223 St Lawrence
BONNELL WALTER, produce and general commission merchant, 3 St Helen
Bonnell William, agent, 281 Dorchester
BONNER ISAAC, agent, Montreal & Ottawa forwarding Co., 107 Duke
Bonner John, cooper, 56 Duke
Bonner William, laborer, St Patrick
Bonneville Antoine, trader, Coteau St Augustin
Bonneville Cyrille, laborer, Coteau St Augustin
Bonneville Guillaume, laborer, Coteau St Augustin
Bonneville Mrs. Aurélie, wid Ovila, 131 Craig
Bonneville Narcisse, of Bonneville & Frères, 160 St André
Bonnin A. D., saloon, 353 Commissioners
Bonnin Isidore, cabinetmaker, 162 St Dominique
Bonparlant Noël, shoemaker, 298 German
BONSECOURS CHURCH, rev. M. Pelletier, curate, St. Paul, opposite Bonsecours
BONSECOURS MARKET, John Perrigo, clerk, François Benoit, assistant clerk, St Paul and Commissioners
Bonsecours School, of the Congregation de Notre Dame, 84 St Paul
Bonsecours, sister Mary, directress, head of St Denis
Bookwell Mrs., wid Thomas, 118 Colborne
Boon George A., butcher, 135 Chatham
Boon Mrs. Laura, wid William, 13 Roy lane
Boon Samuel, bricklayer, 26 Balmoral

LONDON AND LANCASHIRE FIRE AND LIFE INSURANCE COMPANIES,

101 GREAT ST. JAMES STREET, and 208 and 210 McGILL STREET.

ooth Daniel, laborer, 146 St Maurice
ooth Edward, bricklayer, 10 Seaton
ooth George, clerk, 112 St Felix
ooth John, carpenter, 39 Richardson
ooth Joseph, clerk, 4 Torrance terrace, 265 Aqueduct
ooth Richard, foreman, 36 Queen
ooth William, tavern, 583 Wellington
ordeau Baptiste, carter, 168 Centre
ordeleau Francis, sculptor, 322 St Lawrence
orrie Mrs. Mary, wid Andrew, 139 St Urbain
ORTHWICK REV. J. DOUGLAS, incumbent, St. Mary's church, Hochelaga, h 746 Sherbrooke
othwell John A., B.A., B.C.L., bds at 91 St Urbain
otte Aug., furrier, 191 St Charles Borromée
otterell John M., clerk, 358 Dorchester
ottie D. P., merchant, 50 City Councillors
OUCHARD ADELARD J., pianos, musical instruments and sheet music, 260 Notre Dame, h 484 Lagauchetière
ouchard Amable, grocer, 309 St Catherine
ouchard Bernard, stevedore, 133 Montcalm
ouchard Etienne, blacksmith, Long Point
ouchard Joseph, millwright, 216 McCord
ouchard Louis, clerk, 444 St Joseph
ouchard Louis, joiner, Tannery west
ouchard Michel, carter, r 311 Mignonne
ouchard Mrs. Ameline, wid Léon, seamstress, 98 St Maurice
ouchard O., sergeant police, 112 Wolfe
ouchard Paul, laborer, 269 St Constant
oucher Alfred, plasterer, 3 St Lambert
oucher Antoine, bricklayer, 81 Ontario
oucher Baptiste, carter, 282 St Constant
oucher François X., 278 St Lawrence
OUCHER GEORGE, leather merchant, 405 and 407 St Paul
oucher Guillaume, sailmaker, 116 Colborne
oucher Ignace, mason, Côte St Louis
oucher Jean Bte., trader, r 152 St Dominique
oucher Joseph, bailiff, 189 German
oucher Joseph, bricklayer, r 379 St Mary
oucher Joseph, carpenter, 23 St Hubert
oucher Joseph, shoemaker, 148 St Martin
oucher Louis, carter, 270 German
oucher Louis, laborer, Tannery west
oucher Louis, mason, r 11 George Hypolite, St J. Bte. village
oucher Marcelle, shoemaker, 10 St Julie
oucher Miss Marcelline, boardinghouse, 233 St Antoine
oucher Mrs. J. Bte., huckster, 41 St Lawrence market
oucher Mrs. Louis, 233 St Dominique
oucher Norbert D. D., clerk, 15 Sanguinet
oucher Olivier, shoemaker, 205 German
oucher Pierre, clerk, 32 St David lane
oucher Seraphin, joiner, Tannery west
oucher T., hats and caps, 176 Notre Dame, h Sault au Recollet
Boucher Theodore, furrier, bds at 9 St Gabriel
Boucher Théophile, clerk, 208 Amherst
Boucher Timothée, laborer, 440 Jacques Cartier
Bouchette Mrs., r 95 Amherst
Bouchette Pierre, grocer, 331 St Catherine
Bouchette Samuel, customs officer, bds at 405 Craig
Boudreau Alfred A., commission merchant, 63 St François Xavier
Boudreau Antoine, contractor, 156 Aqueduct
Boudreau Ferdinand, carter, 93 Barré
Boudreau Isaïe, locksmith, 33 St Bonaventure
Boudreau Isaïe, tanner, 612 Lagauchetière
Boudreau Joseph, trader, 303 Craig
Boudreau Mrs. Isaac, 11 St Antoine market
Boudreau Mrs. Marie, wid Antoine, 169 St Bonaventure
Boudreau Uldéric, butcher, 54 St Anns market, h 505 St Bonaventure
Boudrias Baptiste, farmer, Côte des Neiges
Boudrias Benjamin, laborer, Côte St Paul
Boudrias Dominique, professor at Jacques Cartier Normal School, 389 St Catherine
Boudrias François, laborer, Tannery west
Boudrias Joseph, laborer, Tannery west
Boudrias Joseph, shoemaker, Tannery west
Boudrias Julien, laborer, Côte des Neiges
Boudrias Louis, laborer, 577 St Joseph
Boudrias Louis, laborer, Tannery west
Boudrias Narcisse, trader, Côte des Neiges
Boudrias Pascal, laborer, Côte St Paul
Boufard Edward, laborer, Coteau St Augustin
Bouffart François, laborer, r 43 St Phillip
Bougrette Louis, laborer, r 60 St Antoine
Boulanget Joseph C., merchant tailor, 89 Notre Dame, h 29 St Hubert
Boulet Berthélemi, quarryman, Côte St Louis
BOULET FRANÇOIS, blacksmith, 76 St Bonaventure
Boulet Mrs. Marie, wid Olivier, Côte St Louis
Boulette Louis, carpenter, 49 St David lane
Boulin Pierre, laborer, George Hypolite, St J. Bte. village
Boullé Joseph, quarryman, Côte St Louis
Boullé Pierre, laborer, Côte St Louis
Bourassa Adolphe, carpenter, 170 Amherst
Bourassa Fréderic, broommaker, 87 St Maurice
Bourassa Hercule, joiner, r 332 Visitation
Bourassa Jean Bte., butcher, 45 Bonsecours market, h 242 Visitation
Bourassa Noë, butcher, 41 Bonsecours market, h 10 Visitation
Bourbanais Oct., shipcarpenter, 669 St Joseph
Bourbeau Charles, carter, Tannery west
Bourbeau J. Bte., carter, 349 St Bonaventure
Bourbeau Jean Baptiste, painter, 2 Desrivières
Bourbonnière Charles, tanner, Hochelaga
Bourbonnière J. B., carpenter, 168 Visitation
Bourbonnière Joseph, boilermaker, 310 Panet
Bourbonnière L. Jules, 20 Brock
Bourbonnière Michel, laborer, 129 St Joseph
Bourbonnière Mrs. E., wid J. Bte., 20 Vallée

R. CAMPBELL & CO., CARPET, OIL CLOTH AND CURTAIN WAREHOUSE,

BOURBONNIÈRE NARCISSE G., notary public, 18 St Thérèse, bds at 4 Vitré
Bourbonnière Olivier, farmer, Hochelaga
Bourbonnière Paul, blacksmith, r 39 Emery
Bourbonnière Paul, blacksmith, 267 Sanguinet
Bourbonnière Pre., carter, 53 Fortification lane
Bourbonnière T. B., notary, 604 St Mary, h 367 Lagauchetière
Bourbonnière Zepherin, laborer, 267 Beaudry
Bourdeau Gédeon, 56 Wolfe
BOURDEAU JEAN BTE., editor of Le Feuilleton, 56 Wolfe
Bourdeau Joseph, clerk, 69 Berri
Bourdeau Joseph, clerk, r 114 Versailles
Bourdeau Pierre, laborer, 305 Seigneurs
Bourdeau Siméon, brakeman, 110 Centre
Bourdeau Simon, laborer, r 349 Beaudry
Bourdon Alexandre, furrier, 578 St Dominique
Bourdon Alphonse, storeman, 136 St Maurice
Bourdon Antoine, butcher, 189 Richmond
Bourdon Antoine, butcher, 7 St Lawrence, St J. Bte. village
Bourdon Antoine, laborer, 326 Seigneurs
Bourdon Barthélemi, butcher, 30 St Lawrence market, h 14 St Justin
Bourdon Edouard, cabinetmaker, 146 St Martin
Bourdon Eugène, shoemaker, 206 Montcalm
Bourdon F. X., carpenter, 312 Jacques Cartier
Bourdon Ignace, laborer, 11 Jacques Cartier
Bourdon Jean, upholsterer, 13 St Felix
Bourdon Joseph, grocer, 120 Lagauchetière
Bourdon Joseph, painter, 432 St Joseph
Bourdon Joseph, shoemaker, r 148 Beaudry
Bourdon Léon, laborer, 11 Jacques Cartier
Bourdon Michel, joiner, 194 Sanguinet
Bourdon Mrs. Josephine, w Pierre, 466 Ontario
Bourdon Mrs. Philomène, 67 Fortification lane
Bourdon Noël, laborer, 109 Grand Trunk
Bourdon Octave, salesman, 203 St Elizabeth
Bourdon Pierre, laborer, Hochelaga
Bourdon Pierre, shoemaker, St Lawrence
Bourdon Pierre, shoemaker, 493 St Mary
Bourdon Pierre, tailor, 691 Craig
Bourdon Simon, joiner, 192 Sanguinet
Bourelle Augustin, laborer, Tannery west
Bourgeau Antoine, joiner, 346 Jacques Cartier
Bourgeau Chas. Alfred, grocer, 129 Sanguinet
Bourgeau Frs. Xav., shoemaker, 280 Sanguinet
Bourgeau Jean Bte., contractor, 77 St Hubert
Bourgeau Joseph, shoemaker, Evans lane
Bourgeau Mrs. Catherine, w Alex., 39 Vallée
Bourgeau Olivier, joiner, 321 Jacques Cartier
Bourgeau Pascal, sawyer, 2 Mignonne
Bourgeau Pierre, grocer, 26 Boyer lane
Bourgeau Pierre, joiner, 334 Jacques Cartier
Bourgeau Victor, architect, 106 German
Bourgeois E., clerk, 9 German
Bourgeois Edouard, carpenter, 124 Amherst
Bourgeois Joseph, cooper, 32 Amherst
BOURGEOIS LOUIS P., dealer in flour & grain, and commission merchant, 33 St Joseph
Bourgeois Pierre, laborer, 144 Amherst
Bourgeois Théodore, joiner, 14 Boyer lane
Bourget Julien, gardener, 161 St Joseph
Bourget Louis, tailor, 175 St Urbain
BOURGET MONSEIGNEUR IGNACE, Bishop of Montreal, Bishop's Palace, between Cemetery and St Margaret, off St Antoine
Bourgie Joseph, joiner, Coteau St Augustin
Bourgouin Célestin, laborer, 69 St André
Bourgouin Charles, stonecutter, 23 Labelle
Bourgouin Cléophas, painter, 121 St Hubert
Bourgouin dit Leveillée Misses Elmire and Alphonsine, 120 Craig
Bourgouin Hyacinthe, stonecutter, 299 German
Bourgouin Isidore, of Bourgouin & Son, 291 Visitation
Bourgouin Joseph, joiner, 256 St Charles Borromée
Bourgouin Joseph, schoolteacher, 121 Visitation
BOURGOUIN LOUIS, joiner, 256 St Charles Borromée
Bourgouin Napoléon, stonecutter, 147 St Elizabeth
BOURGOUIN NAZAIRE H., advocate, 21 St Vincent
Bourgouin Octave, builder, 147 St Elizabeth
Bourgouin & Son, tanners, 302 Visitation
Bourgouin Théodore, of Bourgouin & Son, 293 Visitation
Bourgouin Xavier, laborer, Coteau St Pierre
Bourguignon E., carpenter, 519 St Bonaventure
Bourguignon Ferdinand, mason, Côte St Louis
Bourguignon Joseph, laborer, 258 St Mary
Bourguignon Louis, mason, Côte St Louis
Bourke Baptiste, broommaker, George Hypolite, St J. Bte. village
Bourke Charles, broommaker, r 92 Cadieux, St J. Bte. village
Bourke Joseph Philippe, grocer, cor St Dominique and Rochelle, St J. Bte. village
Bourke Major Thomas, staff officer of pensioners, 6 St Elizabeth, h Uplands, St Luc road
Bourne Adolphus, engraver, 293 Notre Dame, h 733 Sherbrooke
Bourque Armidas, butcher, 137 Centre
Bourque Guillaume, joiner, Tannery west
Bourque Hilaire, laborer, 223 Aqueduct
Bourque Olivier, laborer, 427 William
Bourque Pierre Pascal, tailor, 77 Vitré
Bourque William, joiner, 414 St Joseph
Bourret Alexis, 131 St Urbain
BOURRET & COMTE, commission merchants, produce brokers, customhouse and general agents, 6 St Sacrament. *See Advertisement facing Miscellaneous Directory*
Bourret Hermidas, P. O. clerk, 294 St Urbain
Bourret J. O., of Bourret & Comte, 44 St Louis
Bourret Mrs. Harriet, wid Alexis, 40 Bleury
Bourret Mrs. Stephanie, wid Joseph, 44 St Louis
Bourret Pierre, clerk, n 73 St Dominique, St J. Bte. village
Bourret Pierre, mason, 71 Berri
Bousquet Amable, brakeman, 226 Aqueduct

LONDON AND LANCASHIRE FIRE AND LIFE INSURANCE COMPANIES,

Bousquet Charles, laborer, 229 Mignonne
Bousquet Edouard, bricklayer, 294 Fullum
Bousquet Jos., bailiff, 3 Isaac alley, r St Urbain
Bousquet Joseph, bricklayer, 71 Berri
Bousquet Joseph, laborer, 300 Fullum
Bousquet Joseph, joiner, 103 Jacques Cartier
Bousquet Léandre, joiner, 289 St Lawrence
Bousquette Mrs. Elmire, w N., 65 St Constant
Boustie James, limeburner, 196 German
Bouthillier Alexis, foreman, St Rose de Lima, Coteau St Augustin
Bouthillier Amable, carter, 96 Inspector
Bouthillier Antoine, of Languedoc & Bouthillier, 16 Amherst
Bouthillier Charles, butcher, 72 St Martin
Bouthillier D., shoemaker, 418 Jacques Cartier
Bouthillier Damase, blacksmith, 756 Craig
Bouthillier Jean Baptiste, shoemaker, St Rose de Lima, Coteau St Augustin
Bouthillier Joseph, carter, 105 Jacques Cartier
Bouthillier Jude, advocate, 45 Inspector
Bouthillier Louis, laborer, 390 Jacques Cartier
Bouthillier Michel, carter, 210 Mignonne
Bouthillier Michel, farmer, 116 Centre
Bouthillier Moïse, carpenter, 146 Centre
Bouthillier Siméon, laborer, 17 Seigneurs
BOUTHILLIER TANCREDE, sheriff, Court house, h 27 Beaver Hall terrace
Boutin Jean Baptiste, policeman, 52 Panet
Bouvier Solomon, blacksmith, Côte St Paul
Bow John, moulder, 59 Ann
Bowden John, stevedore & fruit store, 97 Bleury
Bowden William C., master mariner, 455 St Dominique
Bowdler Mrs. Johanna, wid William H., dressmaker, 58 Ottawa
Bowen John, drayman, 236 St Joseph
Bower Miss Mary, embroidery, 21 German
Bower Mrs. Mary E., wid John, 409 Dorchester
Bowers Alexander, blacksmith, 133 Dalhousie
Bowers G. Vining, 2 Cathcart, Phillips square
Bowes David, clerk, 588 Lagauchetière
BOWES & EKERS, brewers, 409 St Lawrence
Bowes Geo., of Bowes & Ekers, 409 St Lawrence
Bowes James, clerk, 105 Duke
Bowes James, laborer, r 75 Ann
Bowes Fenton, carter, 275 St Bonaventure
Bowes John, upholsterer, 38 Grothé
Bowes Patrick, cart proprietor, 173 Nazareth
Bowes Thomas, laborer, 18 Little St Antoine
BOWIE CHARLES, groceries, wines, liquors, 43 Jurors
BOWIE EDWARD, confectioner, 119 Notre Dame, h 121 Notre Dame
Bowie George, customs officer, 55 Duke
BOWIE GEORGE, sen., contractor, 44 Bleury
BOWIE W. B., & CO., dry goods and hosiery, 433 Notre Dame cor Dollard
Bowie Wm., ship carpenter, 75 Congregation
Bowie William B., of W. B. Bowie & Co., 85 St Constant
BOWKER H. M., dentist, 22 Beaver hall terrace
Bowles Charles, printer, r 300 St Dominique
Bowles Henry, gardener, 1 St Lawrence market, h 139 German
Bowman Bernard, carpenter, 29 Gain
Bowman F. H., broommaker, 70 Colborne av
Bowman Joseph, boot crimper, 40 Queen
BOWMAN WILLIAM E., M.D., physician and surgeon, chemist and druggist, 384 Notre Dame, and 182 McGill, h 28 St John
BOYCE J. R., wigmaker, and dealer in all kinds of fancy goods and toys, 63 and 65 Gt St James
Boyce Thomas, clerk, 53 St Paul
Boyce Thomas, laborer, 126 Murray
Boyd Andrew, engineer, 17 Anderson
Boyd Andrew, of Alex. Buntin & Co., bds at Montreal house
Boyd Daniel, of Renshaw & Boyd, 61 Ottawa
Boyd Hugh, butcher, 30 St Antoine market, h cor Seigneurs and St Bonaventure
Boyd James, laborer, r 96 Shannon
Boyd John, brushmaker, 6 Chenneville
Boyd J., of J. Boyd & Co., 507 St Bonaventure
BOYD JOHN, & CO., butchers, B, St Antoine market
Boyd John, jun., of John Boyd & Son, 14 St Constant
Boyd John, sen., of John Boyd & Son, 11 St John
BOYD JOHN, & SON, black and white smiths and bellhangers, 11 and 13 St John
BOYD ROBERT W., bookseller and stationer, and general collector; agent for the sale of Plantaganet mineral water, 54 St John, h 137 Sanguinet
Boyd Samuel W., clerk, 575 St Catherine
Boyd Ths., jun., bookkeeper, 346 Lagauchetière
BOYD THOMAS W., gunmaker and fishing tackle warehouse, 225 Notre Dame
Boyd Wm. E., of Freer, Boyd & Co., 3 Echelon terrace, 532 Sherbrooke
Boyd William Henry, gunmaker, 97 German
Boyer Antoine, tanner, Côte des Neiges
Boyer François, joiner, 14 St Julie
Boyer Jean Bte., joiner, r 13 St Felix
Boyer Joseph, laborer, 70 Barré
Boyer Louis, of Louis Boyer & Fils, 4 Cornwall terrace, 54 St Denis
Boyer Ls. A., of Louis Boyer & Fils, 80 St Denis
BOYER LOUIS & FILS, provision and produce merchants, 359 Commissioners
Boyer Odillon, driver, 49 Panet
Boyer Pascal, laborer, r 311 Mignonne
Boyer Remy, laborer, 28 Bruchesi
Boyes John, trader, 247 Dorchester
Boylan Thomas, laborer, 67 McCord
Boyland Joseph, carpenter, r 10 Mayor
Boyle Benjamin, laborer, 44 Colborne av
Boyle Matthew, carter, 111 Richardson
Boyle Michael, tailor, r 13 Robin lane
Boyle Patrick, laborer, 141 Kempt
Boyte C., of Rastoul and Boyte, 355 St Joseph
Bracken Hugh, laborer, Coteau St Augustin

R. CAMPBELL & CO., CARPET, OIL CLOTH AND CURTAIN WAREHOUSE,

Bracken Michael, bricklayer, 141 McCord
Bracken Mrs. Mary, wid James, 50 St Ignace
Bracken Peter, baggagemaster, 22 Beaudry
Bradford Benjamin, laborer, r 63 Chaboillez
Bradford William, laborer, Papineau road
Bradley John, cooper, 27 Richardson
Bradley Michael, laborer, 13 St François
Bradley Mrs. B., wid P., huckster, 147 Ottawa
Bradley William, brassfinisher, 117 St George
Bradshaw David, grocer, 37 St Louis
Bradshaw, John, laborer, 26 Dufresne
Bradshaw Mrs. Margaret, w Peter, 22 St Patrick
Brady Dennis, carpenter, 5 St Geneviève
BRADY FREDERICK J., 10 St Sacrament, h 45 Mountain
Brady J., of Plunkett & Brady, h Lachine
Brady John, laborer, Bourget, Coteau St Augustin
Brady John, shoemaker, 95 St Maurice
Brady Miss Margaret, school, 41 Ottawa
Brady Mrs., 45 Mountain
Brady Patrick, laborer, 38 Farm
Brady Paul, laborer, 79 Ottawa
Brady Robert, shoemaker, 234 Panet
Brady Thomas, clerk, 207 St Bonaventure
Brady Thomas, laborer, 151 College
Brady William, of Darling & Brady, 96 St Charles Borromée
BRAHADI ABRAHAM, furrier, manufacturer and importer of hats, caps, &c., 199 Notre Dame. *See Advertisement*
BRAHADI SAMUEL, tobacconist and importer of cigars, meerschaum and briar root pipes, Cathedral block, 277 Notre Dame
Braham Joseph, fruit store, 6 St Joseph, h 16 St Radegonde
Brain Edward, clerk, 138 Congregation
Brain Mrs. Elizabeth, wid John, 87 Craig
Brais E. F., of Préfontaine & Co., 49 St Louis
Brais Pascal, joiner, 124 St Martin
Brakemore John, barkeeper, 4 Busby lane
Branch Montreal Telegraph Company, St Lawrence hall, 31 Gt St James
Brancheux Baptiste, broommaker, 670 St Joseph
Brandon John, of Stirling, McCall & Co., 6 Beaver hall sq
Brankin James, confectioner, 48 St Paul
BRASSEAU ALFRED, M.D., physician and surgeon, 14 Chaboillez sq
Brassett Henry, mason, 155 Amherst
Brasslin Anthony, carter, 114 Prince
Brault Charles A., notary, and sub-agent London Assurance Corporation, 3 Washington terrace, 231 Bleury
Brault François X., bookkeeper, 17 St Gabriel
Brault François Xavier, farmer, Rivière St Pierre
Brault Gustave, confectioner, 198 St George
Brault J. Leandre, assistant manager French depart. Royal insurance Co., 43 St Antoine
Brault Jean Baptiste, shoemaker, 12 St Julie
Brault Norbert, grocer, 118 Amherst
Brault Pierre, carpenter, 11 Charlotte
Brault Prospère, policeman, 9 St Lawrence, St J. Bte. village
Brault Xavier, clerk, 293 St Paul
Brauneis Emery, clerk, 2 Jamaica place, 37 German
Brauneis John, professor of music, 2 Jamaica place, 37 German
Bravey Mrs. James, 35 Shannon
Brayerton Thomas, carpenter, 59 Durham
Brazeau Alphonse, jeweller, r 215 St Dominique
Brazeau André, laborer, Côte St Louis
Brazeau Antoine, carter, 68 St Ignace
Brazeau Casimire, messenger, 52 Amherst
Brazeau Cérile, carpenter, 114 Durham
Brazeau Edmond, watchmaker, 362 St Joseph
Brazeau François, quarryman, Côte St Louis
BRAZEAU FRANÇOIS XAVIER, dry goods and Indian curiosities, 252 and 254 St Paul, h 283 Dorchester
Brazeau François Xavier, quarry owner, Côte St Louis
BRAZEAU GUILLAUME, watchmaker and jeweller, 15 St Lawrence
Brazeau Jean, quarryman, Côte St Louis
Brazeau Joseph, laborer, 38 Mountain
Breadon C., customs officer, 455 St Lawrence
Breche François, nailer, 104 St Martin
Bréchu Moïse, laborer, Côte St Paul
Bréchu Pierre, brakeman, 110 Centre
Breen John, bank clerk, 105 St Alexander
Breen Maurice, mason, 17 St Bernard
BREGARD LOUIS, California hotel, 72 Common
Brégard Victor, engineer, 115 Canning
Bregel T., mail clerk, 10 Sanguinet
BREHAUT WILLIAM HENRY, paymaster of volunteers, Clairevue, Côte St Antoine
Bremner David S., clerk, 17 Brunswick
Bremner William, farmer, Côte St Catherine
BRENNAN ARTHUR, saloon, cor St Maurice and Inspector, Chaboillez sq
Brennan Edward, shoemaker, 335 St Mary
BRENNAN FRANCIS, importer of dry goods and fancy poplins, 394 St Paul, bds Canada hotel
Brennan Hugh, shoemaker, 65 Jurors
Brennan James, 185 St Antoine
Brennan James, grocer, 78 St Bonaventure
Brennan James, laborer, 30 Smith
Brennan James, laborer, 19 Shannon
Brennan John, laborer, 9 Jurors
Brennan John, laborer, 160 McCord
Brennan John, storeman, 98 St Maurice
Brennan Keyene, tailor, 68 Murray
Brennan Margaret, wid Lawrence, 35 McCord
Brennan Miss Elizabeth, laundress, 8 St Sophie
Brennan Miss Ellen, dressmaker, 3 St Alexander
Brennan Patrick, 162 Prince
Brennan Patrick, laborer, 200 Etienne
Brennan Patrick, trader, 110 St Mary
Brennan Thomas, laborer, 23 Kempt
Brennan Thomas, roofer, 95 Inspector

LONDON AND LANCASHIRE FIRE AND LIFE INSURANCE COMPANIES,

101 GREAT ST. JAMES STREET, and 208 and 210 McGILL STREET.

Brennan William, grocer, 287 Mignonne
BRENNAN WILLIAM, potash manufacturer, St Thomas n William
Brennet Martin, laborer, 147 Duke
Breslin Francis John, confectioner, 873 St Catherine
Breton François, joiner, 10 St Charles Borromée
Breux Narcisse, blacksmith, 106 St Martin
BREWSTER & BEERS, surgeon dentists, 38 Beaver hall terrace
BREWESTER DR. C., of Brewster & Beers, 38 Beaver hall terrace
Brewster Mrs. S., wid Benjamin, 33 Victoria
Brewster Wm., 2 Exeter terrace, 391 St Lawrence
Brian James, barrack sergeant, 16 Desalaberry
Bricault Amable, carpenter, 290 Amherst
Bricault Baptiste, carpenter, 208 Amherst
Bricault François, carpenter, 290 Amherst
Bricault François, laborer, 212 Amherst
Brice Arthur, law student, 42 Sanguinet
Bricot, Norbert, clerk, 213 St Dominique
Bridge Mrs Elizabeth, wid George, 14 Devienne
Bridge Mrs. Mary, wid Samuel, 95 St Alexander
Bridgeman George, butcher, 7 St Lawrence market, h 20 St Lawrence
Bridgeman John, 20 St Lawrence, St J. Bte. village
Brien dit Desrochers Adolphe, shoemaker, Tannery west
Brien dit Desrochers François, 84 Versailles
Brien dit Desrochers Jos., laborer, Côte St Louis
Brien dit Desrochers Nazaire, grocer, 283 Parthenais
Brien dit Desrochers Stanislas, laborer, Côte St Louis
Brien dit Durocher Joseph, laborer, 15 Bison
Brien dit Lapierre J. Bte., laborer, Côte St Louis
Brien Joseph, laborer, 269 Beaudry
Brien Olivier, laborer, St Rose de Lima, Coteau St Augustin
Brière François, butcher, 45 St Anns market
Brière François X., tobacconist, 173 St Paul, h Mignonne
Brière Joseph, butcher, 46 St Anns market, h 305 St Joseph
Brière Joseph, tavern, 93 St Paul
Brière, Laurent, trader. Côte St Louis
BRIGADE OFFICE OF H. M. FORCES, captain R. C. Healy, 16th foot, brigade major, Gosford cor St Louis
BRIGADE OFFICE OF VOLUNTEER MILITIA, lieut colonel John Macpherson, brigade major, 121 Champ de Mars
Briggs Crawford, machinist, 101 Duke
Briggs Mrs. Lavinia, wid Thomas, 187 Water
Brigor John, bookbinder, 128 Dorchester
Brilliant Lamonant, laborer, 87 Amherst
Brin Bruneau, tailor, 366 Seigneurs
Brindamour Pierre, pork butcher, 8 Bonsecours market, h 45 Voltigeurs
Brineau John, moulder, 203 College
Briquer Paul, stonecutter, 270 Jacques Cartier
Brisebois Jean, laborer, 346 St Joseph
Brisebois Joseph, brakeman, 19 Mondelet
Brisebois Louis, jun., nailmaker, Tannery west
Brisebois Louis, sen., laborer, Tannery west
Brisebois Moïse, laborer, 109 Versailles
Brisebois Mrs. Louise, wid Hyacinthe, charwoman, 310 St Joseph
Brislin Daniel, butcher, 13 St Claude
Brislin Daniel, laborer, 22 St Claude
Brissette Hyacinthe, carpenter, Tannery west
Brissette Hyacinthe, trader, 5 Victor
Brissette Milton, salesman, 18 St Henry
Brisson Benjamin, laborer, 293 Beaudry
Brisson Eusèbe, joiner, 210 Mignonne
Brisson François, stonecutter, Brisson lane cor St Dominique
Brisson Louis, mason, George Hypolite, St J. Bte. village
Brisson Michel, carter, 149 Wolfe
Bristow William, bds at 65 St Antoine
BRITANNIA LIFE ASSURANCE CO., Joseph Jones, agent, 44 Little St James
BRITANNIA MUTUAL LIFE ASSOCIATION, Joseph Jones, agent, 44 Little St James
BRITISH AMERICA ASSURANCE CO., M. H. Gault, agent, 77 Gt St James
BRITISH AND AMERICAN EXPRESS CO., Gilman Cheney, superintendent, D. T. Irish, agent, 7 and 9 Place d'Armes
British and Canadian Free School, Hezekiah Arnold, principal, 41 Cotté
BRITISH COLONIAL STEAMSHIP COMP'Y (limited), Gillespie, Moffatt & Co., agents, 310 St Paul
Britt Denis, shipwright, 173 College
Britt John, sailmaker, 133 College
Britt Stephen, laborer, 108 Shannon
Britton George, blacksmith, 56 Ottawa
Brochu Basile, farmer, Long Point
BROCK JEFFRY, of Hunt & Brock, 4 Dunedin place, 62 University
Brock William, dry goods merchant, 3 Terrace St Jean, 153 St Constant
Brock William, ailor, 5 St Alexander
Brockwell Mrs. Mary, wid Henry, tavern, St Charles
Brodan John, laborer, 60 Seigneurs
Broderick Lawrence, laborer, r 66 St Dominique
Broderick Mrs. Mary, wid John, 231 William
Brodeur Amable, carpenter, n 273 Beaudry
Brodeur Augustin, clerk, 56 St Dominique
Brodeur Augustin, trader, 79 Jacques Cartier
Brodeur Azarie, tailor, 174 German
Brodeur Charles, dealer, 18 Bonsecours market, h 110 Durham
Brodeur Charles, trader, 110 Durham
Brodeur François, shoemaker, Côte St Louis
Brodeur Jean Baptiste, tavern, 185 Water
Brodeur Joseph, barber, r 81 Jacques Cartier
Brodeur Joseph, laborer, 83 Jacques Cartier
Brodeur Mrs. Zoé, wid J. Bte., 2 Jacques Cartier
Brodeur Samuel, shoemaker, 605 St. Lawrence

Branch Office, 104 St. Frs. Xavier Street, Simpson & Bethune, General Agents.

IMAGE EVALUATION
TEST TARGET (MT-3)

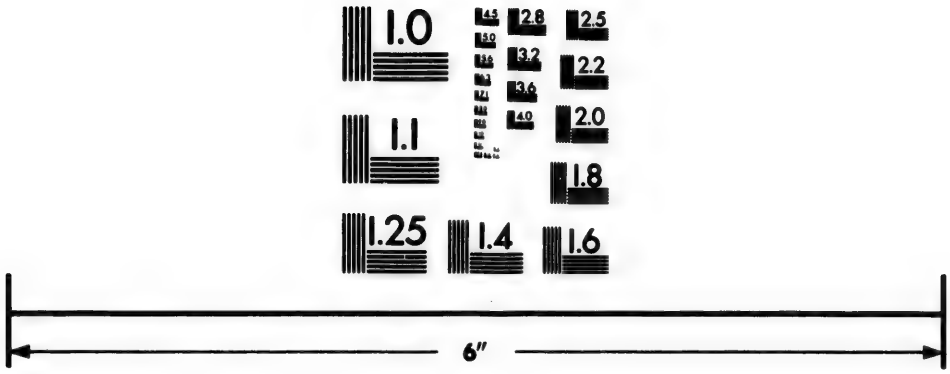

Photographic
Sciences
Corporation

23 WEST MAIN STREET
WEBSTER, N.Y. 14580
(716) 872-4503

2.8
2.5
3.2
3.6
2.2
2.0
1.8
1.1
1.0

R. CAMPBELL & CO., CARPET, OIL CLOTH AND CURTAIN WAREHOUSE,

BRODIE HUGH, notary public, 60 Little St James, h Tannery west
Brodie Hugh, sen., farmer, Tannery west
Brodie Robert, gardener, Coteau St Pierre
Brodie William, cotton worker, 693 St Joseph
Brodie Wm., of Parkyn & Brodie, Tannery west
Brogan Anthony, sheriff's office, r 60 Little St James, h Tannery west
Brogan James, laborer, 15 Busby lane
Bromby Robert, gardener, 24 Emery
Bromley James, fitter, 9 Sebastopol
BRONSDON JOSEPH B., manager Victoria Pleasure Gardens, 662 Sherbrooke
Bronsdon Joseph R., 153 St. Urbain
Bronsdon Joshua, bookkeeper, 148 St Mary
BROOK JONAS, & BROS., thread manufacturers, Matham mills, Alex. Arthur, agent, 416 St. Paul
Brooke John, 279 Bleury
Brooke William, secretary, 239 Dorchester
Brookes Mrs. Sarah, wid Joseph, 135 Nazareth
Brookes Thomas, & Son, paper bag manufactory, 538 St Mary
Brophy Dennis, blacksmith, Côte St. Paul
Brophy James, moulder, 86 William
Brophy John, laborer, Côte St. Paul
Brophy Robert, storeman, 20 Cotté
Brophy Thomas, grocer, 320 St. Mary
Brossard Louis, hotel, 8 St. Claude
BROSSARD MOISE, flour and provision merchant, 127 St. Paul, h 49 Sanguinet
Brosseau Jean Bte., clerk, place Papineau, St. Elizabeth cor Lagauchetière
Brosseau Mrs. Geneviève, wid Raphael, 25 Labelle
Brosseau Mrs. Justine, wid Narcisse, seamstress, 75 Mountain
Brosseau Mrs. Zoë, wid Jean Bte., nurse, 423 St Joseph
Broster Charles, carter, 49 Chaboillez
Broster George S., clerk, 630 St Joseph
Broster Mrs. George S., boardinghouse, 630 St Joseph
Brothers John, carpenter, 39 St Constant
Brothers John, saloon, 8 Colborne
Brouder Michael, storeman, 13 Dupré lane
Brouillet Adolphe, clerk, 151 St Dominique
Brouillet Alexis, trader, Long Point
Brouillet Alfred, laborer, Long Point
Brouillet Benjamin, matchmaker, Long Point
Brouillet Célestin, painter, 176 Vitré
Brouillet François Xavier, blacksmith, St Augustin, Coteau St Augustin
Brouillet François Xavier, trader, 29 Woodyard
Brouillet Guillaume, polisher, 137 St Charles Borromée
Brouillet Joseph, tailor, 259 St Urbain
Brouillet Maurice, tinsmith, 28 Visitation, h 30 Visitation
Brouillet Pierre, farmer, Long Point
Brouillet Toussaint, joiner, 113 St Charles Borromée
Brouillet Toussaint, shoemaker, Côte St Paul
BROUILLETTE THÉODORE, grocer and hotel keeper, 312 St Lawrence
Brousseau Antoine, notary, 23 St Lambert, h 80 St. George
Brousseau Charles, butcher, 75 St Mary
Brousseau Dolphis, clerk, 35 Sanguinet
Brousseau Etienne, butcher, 8 St Antoine market, h St Joseph
Brousseau François, shoemaker, 185 Dorchester
BROUSSEAU JEAN BTE., advocate, 53 Little St James, h 201 Mignonne
Brousseau Jean Bte., limemaker, 40 Fullum
Brousseau Joseph, laborer, Tannery west
Brousseau Louis, roofer, 191 Craig
Brown Abner, pianofortemaker, 117 Cadieux, St J. Bte. village.
BROWN ALFRED, commission merchant and railway supplies, 20 and 22 St Sacrament, h 114 Union av
Brown Alfred, pianofortemaker, 100 Cadieux, St J. Bte. village
Brown Archibald, finisher, 57 Ann
Brown C., laborer, Bourget, Coteau St Augustin
BROWN C. S., American house, 45 and 47 St Henry
Brown Champion, of Brown & Childs, 753 Sherbrooke
Brown Charles, auctioneer, 33 Chaboillez
Brown Charles, joiner, r 405 Lagauchetière
Brown Charles E. C., of Brown & Dunning, 24 St Alexis
BROWN & CHILDS, mammoth boot and shoe store, St Peter cor Lemoine, and 106 to 112 Queen cor Ottawa
Brown Daniel, tailor, 41 St David lane
Brown David, clerk, 67 St Patrick
BROWN DAVID, of Brown & Watson, Dunedin place, 56 University
BROWN & DUNNING, successors to E. E. Shelton, family grocers, 378 Notre Dame
Brown George, of Galbraith & Brown, 158 St George
Brown George, shoemaker, 148 St Maurice
Brown Henry C., huckster, 22 St Lawrence market, h 14 lane n market
Brown James, carter, 12 Commissioners
Brown James, clerk, 94 St Urbain
Brown James, clothier, 18 Busby lane
Brown James, farmer, 31 Eleanor
Brown James, finisher, 61 Ann
Brown James, laborer, 43 Barré
Brown James, laborer, Coteau St Augustin
Brown James, millwright, 43 Forfar
BROWN JAMES, West End Terrapin Restaurant, 84 St. Antoine
Brown James, of James Walker & Co., Dunedin place, 56 University
Brown James A., clerk, 57 St Elizabeth
Brown John, bank messenger, 202 Bleury
Brown John, sailor, 9 Charlotte
Brown John, storeman, 182 Nazareth

LONDON AND LANCASHIRE FIRE AND LIFE INSURANCE COMPANIES,

BROWN JOHN O., auctioneer, 207 Notre Dame, h 72 Sanguinet
Brown Jonathan, bookkeeper, 226 St Patrick
Brown Joseph, tailor, 114 St Urbain
Brown Michael, driver, 15 Amherst
Brown Miss Agnes, dressmaker, 11 Bleury
Brown Miss Fanny, 177 St Paul
Brown Mrs. A., wid Robert, 355 Wellington
Brown Mrs. Eliza, wid William, laundress, 26 Boyer lane
Brown Mrs. Ellen, wid Patrick, 33 King
Brown Mrs. Evelina, wid Edward, 32 Anderson
Brown Mrs. Martha, wid John, 26 Boyer lane
Brown Mrs. Mary, wid, 145 St Dominique
Brown Mrs. Mary, wid Hugh, 14 Bronsdon lane
Brown Mrs. Matilda, wid John, 94 St Constant
Brown Mrs. Robert, boarding house, 5 Cathcart place, 24 Cathcart
Brown Mrs. William, 23 Shaw
Brown Peter, policeman, 64 Chaboillez
Brown Peter E., M.D., 81 St Alexander
Brown rev. James, priest St Patrick's church, St. Patrick's house, 92 St Alexander
Brown Richard, laborer, Petite Cote
Brown Robert, brassfinisher, 137 St Urbain
Brown Robert, laborer, 200 Seigneurs
Brown Robert W., publisher, Ephro cottage, 48 City Councillors
Brown S. H., of Cockburn, Brown & Napier, Craig n St Bonaventure
BROWN T. S., official assignee, 1 Union buildings, 43 St François Xavier, h 850 St Catherine
BROWN THOMAS, forwarder, 67 Common, h 29 King
Brown & Watson, contractors, 28 Basin
Brown William, farmer, 122 and 124 St Lawrence, St J. Bte. village
Brown William, laborer, Coteau St Augustin
Brown William, laborer, 117 Magdalen
Brown William, printer, 17 St Genevieve
Brown William, saloon, 71 Little St James
Brown William, treasurer of Refuge, St Luc road, Côte des Neiges
BROWN WILLIAM & DAVID, bakers, 29 King, h 21 King
Brown William L., butcher, 27 St Lawrence market, h 637 St Lawrence
Brown William R., butcher, 6 St Lawrence market, h 637 St, Lawrence
BROWNE DUNBAR, of Dunlop & Browne, Park Place, 41 Mansfield
BROWNE GEORGE, architect, 558 Craig, h 7 Wellington terrace, 976 St Catherine
Browne George, painter, r 873 St Catherine
BROWNE JOHN JAMES, architect, 122 Gt St James
Browne lieutenant colonel, deputy assistant adjutant general militia, 189 University
BROWNE P. D., banker and exchange broker, president New England society, 16 Gt St James, h Hillside place, 237 University
Browning Miss S., boarding house, Havelock terrace, 172 Mountain
BROWNING SAMUEL, proprietor Ottawa hotel, 150 Gt St James
Brownrigg H. J., assistant commissary general, 751 Sherbrooke
Bruce Charles, fancy store, 56 St Lawrence
Bruce George, engineer, 95 Prince
Bruce J., photographer, 202 German
Bruce James, clerk, 759 St. Catherine
Bruchesi Narcisse, fireman, 122 Centre
Bruchesi Paul, dry goods, 295 St Joseph
Bruière Miss, dressmaker, 32 St. Urbain
Brulé Adolphe, laborer, Long Point
Brulé Alexis, laborer, 52 Sanguinet
Brun Emile, of A. & E. Amos, 4 Grattan place, 207 Bleury
Bruneau Antoine, 179 St. Urbain
Bruneau Etienne, saloon, 584 St Joseph
BRUNEAU HON. JEAN C., judge, 91 St Hubert
Bruneau Joseph, joiner, 529 Dorchester
Bruneau Léon, undertaker, 244 Mignonne
Bruneau Mrs. Claire, wid Joseph, grocer, 210 McCord
Bruneau Mrs. Elmire, wid B., dressmaker, 14 St Dominique
Bruneau Mrs. Maria, wid John, Kilmin terrace, 216 Mountain
Bruneau rev. B. O., Bishop's palace, Cemetery
Brunelle Arthur, shoemaker, 122 Durham
Brunet Alexis, 151 Sanguinet
Brunet Alexis, blacksmith, 16 Mountain
Brunet Alexis, of Brunet & Mireault, 84 St Hubert
Brunet Alphonse, butcher, 35 St Antoine market, h 4 St Joseph
Brunet David, shoemaker, 357 St. Joseph
Brunet Edward, bricklayer, St Lawrence, St J. Bte. village
Brunet Félix, laborer, Coteau St Pierre
Brunet François, laborer, off 121 Vitré
Brunet François, of Larochelle & Brunet, 221 St Paul
Brunet François Xavier, clerk, 25 Panthaléon, St J. Bte. village
Brunet Frédéric, nailer, 117 Lock
Brunet Joseph, bricklayer, 4 Grothé
Brunet Joseph, carpenter, 291 St. Dominique
Brunet Joseph, carter, 133 Wolfe
Brunet Joseph, laborer, 289 St. Dominique
Brunet Joseph M. clerk, 40 Dupré lane
Brunet Louis, clerk, 10 Vitré
Brunet Michel, laborer, Coteau St. Pierre
BRUNET & MIREAULT, advocates, 34 Little St James
Brunet Miss Sophia, seamstress, 34 St Gabriel
Brunet Mrs., 576 St Joseph
Brunet Mrs. Julie, wid Alexandre, charwoman, 293 St Joseph
Brunet Philbert, conductor, 49 Versailles
Brunet Roch, grain dealer, of Michaud & Brunet, 149 St Lawrence

R. CAMPBELL & CO., CARPET, OIL CLOTH AND CURTAIN WAREHOUSE,

Brunette, Alphonse, laborer, 38 Mountain
Brunette, J. B., joiner, 137 German
Brunette Joseph, clerk, 121 St Maurice
Brunette Mrs. Eulalie, wid Gilbert, 66 Durham
Brunette Mrs. Martin, wid Narcisse, boarding house, 9 German
Brunette Octave, carpenter, 317 Seigneurs
Brunette, Octave, contractor, 301 Seigneurs
Brunette Pierre, carpenter, 105 Versailles
Brunette Pierre, policeman, 406 Lagauchetière
BRUNO LOIGNON, shipwright and carpenter, 36 Nazareth, h 20 St. Augustin
BRUSH GEORGE, Eagle foundry and engine works, 32 to 40 King n Canal basin, h 6 Polmont place, Phillips hall. *See Advertisement opposite*
Brush George S., 9 Shakespeare terrace, 101 University
Bruyère Edouard, butcher, 4 St Anns market, h 171 Murray
Bruyère Edouard J., butcher, 3 St Anns market
Bruyère Eusèbe, butcher, 369 Mignonne
Bruyère François, joiner, 290 Jacques Cartier
Bruyère François Xavier, tobacconist, 213 Mignonne
Bruyette Charles, laborer, 18 Durham
Bruyette Xavier, fruit shop, 588 St Mary
Bryans John, machinist, 58 Hermine
Bryant George, clerk, 533 St Bonaventure
BRYANT, STRATTON & CO.'S business college and telegraphic institute, 5 Place d'Armes
BRYDGES CHARLES J., managing director Grand Trunk Railway, Point St. Charles, h 571 Sherbrooke
Brymer James C., of Brymer & Joy, 66 St Antoine
Brymer & Joy, carriage manufacturers, 66 and 68 St Antoine
Brymer Robert, confectioner and ice cream saloon, 230 Notre Dame
BRYMNER DOUGLAS, Herald office, 79 Cathcart
BRYSON ALEXANDER, jun., commission merchant and agent for Dawson's planes, 409 St. Paul, h 189 Bleury
Bryson Alexander, sen., customs appraiser, examining warehouse, 15 Common, h 189 Bleury
BRYSON CAMPBELL, dealer in leather, shoe findings, and cod oil, 9 Lemoine, h 5 Clyde place, 668 Lagauchetière
Bryson Hugh, woodenware, 216 St. Lawrence
Bryson Mrs. Francis, wid Campbell, 552 St. Catherine
Bryson T. Maxwell, merchant, 14 Belmont
Bryson Thomas Alexander, custom house and commission agent, and broker, 53 St. François Xavier, h 45 Courville
Buchanan Daniel, carpenter, 116 Nazareth
Buchanan David, clerk, 159 Sanguinet
BUCHANAN HON. ISAAC, of I. Buchanan & Co., resides at Hamilton, C. W.
BUCHANAN I., & CO., general merchants Royal Insurance buildings, 3 Common, warehouses 5 to 15 Duke and 4 Prince
Buchanan James, clerk, 111 Richmond
BUCHANAN JAMES, Glasgow ham warehouse, 30 Victoria sq. *See Advertisement, page 98*
Buchanan James, laborer, 3 School house
Buchanan James, laborer, Long Point
BUCHANAN JOHN, architect, 76 Berri
Buchanan P.T. of I.Buchanan & Co., 2 Holyrood place, McGill college av.
Buck Marshall, of Buck, Robertson & Co., 13 St. Monique
BUCK, ROBERTSON & CO., produce merchants and dealers in butter, cheese and fruit, grass seeds, 96 McGill cor William
BUCKINGHAM THOMAS W., carriage factory, 9 and 11 St. Antoine
BUCKLAND JOHN W., lessee and manager Theatre Royal, 3 Waverly terrace, 241 Bleury
Buckley Miss Julia, seamstress, r 139 College
Buckley Miss Mary, 156 McCord
Buckley Patrick, gardener, 97 St. Maurice
Budd William, blacksmith, 591 Wellington
Budden Charles T., 600 Sherbrooke
Budden Henry A., of McDougall & Budden, 5 Dunedin place, 64 University
Budden W. E., bank clerk, 600 Sherbrooke
BUILDING SOCIETY, MONTREAL PERMANENT, M. H. Gault, secretary, 77 Gt St James
BUILDING SOCIETY OF THE DISTRICT OF MONTREAL, P. A. Fauteux, secretary and treasurer, Seminary buildings, 327 Notre Dame.
BUILDING SOCIETY, PROVINCIAL PERMANENT, G. B. Muir, secretary-treasurer, St François Xavier
Buist Joseph, trunkmaker, St Charles Borromée
Bulger David, builder, r 87 Murray
Bulger Michael, carpenter, 5 Jurors
Bulger Peter, express, 153 St. Maurice
Bulger Wangrove, bank clerk, 148 St Denis
BULL RICHAHD, inspector of agencies, Standard Life Assurance Co., 1 Zetland place, 378 St Lawrence
Bulling William B., chemist, 620 St. Mary
Bulmer Henry, of Bulmer & Shepherd, 7 St. George's place, 52 Cathcart
Bulmer John, builder, 40 Latour
BULMER & SHEPHERD, steam brickmakers, head Dufresne, office 242 Parthenais
Bulmer Thomas, bricklayer, 49 Jacques Cartier
Bulmer Thomas, sen., 9 St Geneviève
BULMER THOMAS S., chemist, licentiate college of physicians and surgeons, 427 Wellington cor Farm
Bulmer William, carpenter, 376 St Dominique
Bunion John, laborer, 20 St David lane
BUNTIN ALEXANDER, of Alex. Buntin & Co., 1004 St. Catherine

LONDON AND LANCASHIRE FIRE AND LIFE INSURANCE COMPANIES,

EAGLE FOUNDRY.

GEORGE BRUSH,

34 KING STREET, Near Canal Basin,

MONTREAL,

MANUFACTURER OF ALL KINDS OF

STEAM ENGINES,

Water Machinery, Mill Gearing,

BOILER WORK, LIGHT AND HEAVY FORGINGS,

Machine and Architectural Castings in Brass or Iron:

ALSO,

Steam Pumps, Hand Pumps of various Patterns,
Hoisting Machines, Bark Mills, Jack Screws,
Purchase Blocks, Power Presses, &c., &c.

Founders' Materials always on Sale.

ORDERS PROMPTLY EXECUTED.

PATTERNS FURNISHED.

GLASGOW HAM WAREHOUSE

ESTABLISHED 1860.

NO. 30 VICTORIA SQUARE,

MONTREAL.

The Subscriber respectfully calls attention to the undernoted list of CURED PROVISIONS, which are carefully prepared under his own immediate inspection, especially for family use, viz:

Prime Spiced Beef and Spiced Bacon Hams,
Smoked Hams and Bacon Sugar Cured,
Refined Leaf Lard, in 2 lbs. and 4 lbs. Tins,
Beef Rounds made up to order, any size,
Pickled Tongues, Plain or Smoked,
Bologna Sausages and Small Sausages,
Potted Meat and Scotch Puddings.

RETAIL AND WHOLESALE.

Curing done on reasonable terms during the season, for private families, or for persons in the Grocery Trade.

Hams, Bacon, Beef, Tongues, &c., prepared and packed for export in the most approved style.

JAMES BUCHANAN.

UNTIN ALEXANDER, & CO., wholesale stationers, paper and envelope manufacturers, 338 St. Paul and 273 Commissioners
ureau Charles, laborer, 37 Courville
UREAU DE LA FABRIQUE DE MONTREAL, E. A. Dubois, secretary, 38 St Sulpice
ureau hon. J. O., M.L.C., of Bureau and Normandeau, resides at St. Remi
UREAU & NORMANDEAU, notaries public and commissioners for Upper and Lower Canada, &c., 96 St. François Xavier
urgess George, soapmaker, 13 Beaudry
urgess John, carpenter, 89 Murray
urgess Mrs. Harriet, wid rev. Henry, Marlborough, Hochelaga
urgess Peter, laborer, Richardson, city limits
URGESS THOMAS H., saloon, 112 Notre Dame
urke James, butcher, 92 St Maurice
urke James, type caster, 81 Jurors
URKE JOHN, dealer in groceries and provisions, wholesale and retail, 32 St Maurice cor St Henry
urke John, storeman, 51 St Maurice
URKE MICHAEL, St Antoine grocery, 203 St Antoine cor Mountain
urke Mrs. B., wid John, 115 Murray
urke Patrick, carter, 257 St Bonaventure
urke Patrick, carter, 336 St Catherine
urke Patrick, laborer, 117 Murray
urke Richard, shoemaker, 100 Chenneville
urke Thomas, grocer, 231 St Bonaventure
urke Thomas, shoemaker, r 36 St George
urke Walter, sergt. police, 49 Champ de Mars
urkett Wm., freight deliverer, Napoléon road
urke William, laborer, Hochelaga
urkinshaw R., Express, 150 Gt St James
URLAND BENJAMIN, surveyor and landing waiter at Rouse's Point, h 3 Havelock terrace, 174 Mountain
urland George B., of Burland, Lafricain & Co., 445 St Lawrence
URLAND, LAFRICAIN & CO., engravers, lithographers and printers, 115 St François Xavier, opposite Post Office
URLAND MISS DOROTHY, 62 Courville
urland Samuel, bookkeeper, 478 St Lawrence
urnett Edward, carter, 160 Aqueduct
urnett Mrs. Barbara, wid Samuel, 11 Durham
urnett William, 62 St Urbain
urnett William, blacksmith, 186 Aqueduct
urney Maurice, broommaker, 175 College
urns Bernard, shoemaker, r 131 McCord
urns Edw., army scripture reader, 107 Amherst
URNS EDWARD, butcher, 48 St Anns market, h 58 St Maurice
urns Edward, carpenter, 70 Chaboilles
urns Henry, laborer, 134 Richardson
urns Hugh, storeman, r 46 St Phillip
urns James, of James Burns & Co., 60 Aylmer
urns James, policeman, 22 St Bernard
Burns James, stonemason, 18 Basin
BURNS JAMES, & CO., produce and commission merchants, 5 St Sacrament
Burns John, 86 St Charles Borromée
Burns John, schoolteacher, 13 Desrivières
Burns Joseph, carter, 13 Woodyard
Burns Laurence, laborer, 48 Murray
Burns Martin, bricklayer, 41 Colborne
Burns Michael, laborer, 48 Bronsdon Lane
Burns Michael, laborer, 863 St Catherine
Burns Michael, tailor, 68 Seminary
Burns Michael, water police, 12 Queen
Burns Mrs. Julia, wid John, 251 Ottawa
Burns Mrs. Margaret, wid Gerald, 28 Dupré lane
Burns Mrs. Mary, wid Wm., 115 Congregation
Burns Richard, laborer, St Emélie, Coteau St Augustin
Burns Rodger, trader, 24 Cemetery
Burns Thomas, r 217 St Lawrence
Burns Thomas, carter, 35 Campeau
Burns Thomas, laborer, 77 McCord
Burns Thomas, laborer, Olier
Burns Thomas, laborer, 114 Centre
Burns Thomas, shoemaker, 131 St George
Burns Thomas, storeman, 9 Roy lane
Burns William, cabinetmaker, 7 St Germain
Burns William, laborer, 70 Seminary
Burrage Mrs. E., wid rev. R. R., 32 Aylmer
Burrell John, provision dealer, 22 Foundling, h 508 St Mary
Burrell Robert, 516 St Mary
Burrell Robert, jun., confectioner, 401 St Mary
Burroughs Miss, teacher of piano, harp, guitar, singing, drawing, dancing, wax and ornamental work, Tannery west
Burrows James W., 30 Berri
Burrows Jno. G., 2 Montrose terrace, Drummond
BURROWS MISS E. A., ladies day school, 2 Montrose terrace, 26 Drummond
Burrows Mrs. Ann, wid James, 93 McCord
Burrows Thomas, clerk, 20 Panet
Burrows Thomas J., 27 Berri
Burton J., clerk, 20 St Mary
Burton Joseph, clerk, 32 St. Patrick
Burton Mrs. J., wid James, 41 Colborne
Burton Phineas, clerk, 541 Dorchester
Bury George, of Bury & Hayes, 71 St Alexander
BURY & HAYES, general grocers, and dealers in wines, liquors and provisions, 144 McGill
Busby Mrs. Elizabeth, wid Thomas, Wellington terrace, 982 St Catherine
Bush Rufus T., sewing machines, 147 Gt St James
Bush William, plasterer, 149 Colborne
Bushell Patrick, grocer, 87 Ottawa
BUSINESS COLLEGE, Bryant, Stratton &Co., 5 Place d'Armes cor Notre Dame
BUSS JOHN B., wholesale dealer in oysters and foreign fruit, 17 Place d'Armes, h 169 St Elizabeth
Busseau Jules, trader, 283 Mignonne.
Busseau R. B., leather, 279 St Paul

R. CAMPBELL & CO., CARPET, OIL CLOTH AND CURTAIN WAREHOUSE,

Bussière Mrs. Esther, wid Hubert, 81 Water
Bussière Ovide, clerk, 81 Water
Butler Ely, foreman, r 13 Dorchester
Butler Jeremiah, stevedore, 104 King
Butler, John, laborer, Olier
Butler John, laborer, 162 Ottawa
Butler John, laborer, r 14 Basin
Butler John, laborer, r 169 McCord
Butler Mrs. M., wid William, saloon, 221 McGill
Butler Thomas, laborer, 58 Shannon
Butler Thomas, laborer, 32 Smith
Butter Charles, engineer, cor St Antoine and St Geneviève
BUTTERS DANIEL, produce and commission merchant, 33 St Sacrament, h 1 Columbus place, 193 Bleury
Buxey Edouard, laborer, 162 Colborne av
Buxton John, photographic artist, 192 Notre Dame, h 9 St Urbain
Byden James, laborer, 69 St Martin
Byette Jean, pressman, 189 German
Byette Joseph, laborer, 16 Jean Bte., St J. Bte. village
Byette Mrs. Margaret, wid Joseph, r 154 St Charles Borromée
Byrne Andrew, laborer, 44 Farm
Byrne Edward, clerk, 175 Centre
Byrne George, bricklayer, 156 Amherst
Byrne John, laborer, 65 Kempt
Byrne Mrs. Hester, wid Ramon, 147 Amherst
BYTOWN HOUSE, Edmond Bonin, proprietor, cor St François Xavier and Commissioners
Cabana Hypolite, grocer, 214 Panet
Cabana Louis, laborer, 7 Jacques Cartier
Cabana Louis, shoemaker, 45 Blake
CABINET DE LECTURE PAROISSIAL, Jean Thibaudeau, guardian, 327 Notre Dame
Caddick Richard, bricklayer 158 Duke
Cadieux Caieuse, joiner, r 172 Richmond
Cadieux Charles, laborer, Coteau St Pierre
Cadieux Edouard C., axe maker, Côte St Paul
Cadieux François, laborer, 300 German
Cadieux François, laborer, 20 Picard lane
Cadieux George, fancy goods, 458 Notre Dame
Cadieux Hubert C., clerk, 10 Vitré
Cadieux Hugue, joiner, 175 St Martin
Cadieux J. Bte., grocer, 315 Jacques Cartier
Cadieux Joseph, carter, 27 St Félix
Cadieux Joseph, laborer, r 77 Vitré
Cadieux Joseph, laborer, 21 Seigneurs
Cadieux Louis, clerk, 63 Notre Dame
Cadieux Louis, cooper, 7 St Ignace
Cadieux Louis, fish dealer, 6 St Lawrence market, h 8 lane n market
Cadieux Mrs. F., wid G. H., 458 Notre Dame
Cadieux Mrs. Julie, wid Oliv., 118 St Lawrence
Cadieux Theophile, laborer, 55 Chaboillez
Cadieux X., carter, 28 Mondelet
CADORET J., & BROTHER, tinsmiths, sheet iron workers and plumbers, 789 and 791 Craig
Cadoret Jérémie, of Joseph Cadoret & Brother, 787 Craig
Cadoret Joseph, of Joseph Cadoret & Brother, 793 Craig
Cadotte Alphonse, of Cadotte & Frère, 13 St Amable
Cadotte André, joiner, r 107 Panet
Cadotte Benjamin, boot and shoe store, 209 and 211 St Paul, h 62 St Denis
Cadotte Benjamin, dealer, 62 Bonsecours
Cadotte Charles, carter, 45 Mignonne
Cadotte Charles, shoemaker, r 88 Durham
Cadotte Dieudonné, blacksmith, 160 Visitation
Cadotte & Frère, boots and shoes, 12 and 14 Jacques Cartier sq
Cadotte J. Bte., carpenter, 61 St Dominique, St J. Bte. village
Cadotte Joseph, boot and shoes, 24 Jacques Cartier sq, h 13 St Amable
Cadotte Joseph, tanner, Côte des Neiges
Cadotte Maxime, shoemaker, George Hypolite, St J. Bte. village
Cadotte Norbert, laborer, 120 Visitation
Cadotte Théophile, of Cadotte & Frère, 13 St Amable
Cadran Pierre, shoemaker, 156 St. Mary
Caeux Joseph, laborer, 138 Centre
Caffertez Paul, storeman, r 80 Vitré
Cahill Dennis, laborer, 247 St Martin
Cahill James, shoemaker, 53 Richardson
Cahill John, waiter, 373 William
Cahill Matthew, shoemaker, r 88 Murray
Cahill Mrs. Ann, wid Philip, 824 St. Catherine
Cailloux Pierre, trader, 3 Bonsecours market h Beaudry n Craig
Cain Matthew, shoemaker, Côte St Paul
Caine James, farmer, Côte des Neiges
Caine Robert, milkman, 24 Colborne av
Cairns John Johnson, guardian central Fire station, 609 Craig
Caisse Pierre, laborer, 13 Jacques Cartier
Caldwell John, travelling agent, 9 Balmoral
Caldwell Thomas, 15 Berthelet
Caldwell, William, storeman, 161 St Urbain
Calfe Mrs. Ann, wid Henry, grocery 42 St Paul
Calischtein Mrs. Emilie, wid Geo., 24 Mountain
Callachan Barney, laborer, 98 St Dominique
Callaghan Henry, blacksmith, r 147 McCord
Callaghan John, grocer, 39 St Patrick
Callaghan John, shoemaker, 50 St George
Callaghan Mrs., wid James, 5 Anderson
Callaghan Mrs., wid Thomas, 27 Farm
Callaghan Thomas, gardener, r 24 Mountain
Callaghan Thomas, laborer, 11 St Columban
Callagher Cornelius, laborer, r 167 McCord
Callagher Mrs. J., wid William, grocer, 66 Jurors
CALLAHAN FELIX, & CO., job printers, 37 Gt St James, h 133 St Urbain
Callahan James, blacksmith, 87 Dalhousie
Callahan Robert, laborer, 163 Etienne
Callahan William, laborer, 156 Duke
Callaran James, tavern, 6 Foundling

LONDON AND LANCASHIRE FIRE AND LIFE INSURANCE COMPANIES,

allen James, dealer in second-hand clothes, 144 St Joseph
alligan Charles, laborer, 150 St Maurice
alligan James, laborer, r 125 Murray
allow John, japanner, 5 Torrance terrace, 263 Aqueduct
alvert Wetherill, gilder, Côte St Catherine
AMERON ALLAN, cooper, 115 Dalhousie, h 9 Roxbury place, Metcalf
ameron Andrew H., clerk, 244 Guy
ameron Angus, school master artillery, 464 St Mary
ameron Archer, laborer, 105 St Félix
ameron Colin, commission merchant, 18 St Lawrence, St J. Bte. village
ameron George A., manager hoopskirt factory, 11 Recollet h 17 Aylmer
ameron Hugh, carpenter, bds at 3 Tecumseth terrace, 41 Bleury
ameron Hugh, salesman, 46 Chenneville
ameron John, clerk, 78 St Constant
ameron John, foreman, r 213 Canning
ameron John, saddler, 752 Craig
AMERON & ROSS, produce and commission merchants, 443 Commissioners, and general dealers, Clinton and St Thomas, C. W
amidge John, Mus. Doc., organist Trinity Church, 3 Pratt place, 96 Champ de Mars
amirant Raphael, leather merchant, 271 St Paul, h Jamaica place, 39 German
amire Augustin, carter, 193 Sanguinet
amire Louis, quarryman, Papineau road
amire Pierre, laborer, 302 Jacques Cartier
ampbell Alexander, clerk, 356 St Lawrence
ampbell Colin, lumber merchant, 756 Sherbrooke
ampbell David, cooper, 52 Dalhousie
ampbell Donald, superintendent, 9 Montcalm
ampbell Dugald, laborer, 130 Lagauchetière
ampbell Francis, gardener, Long Point
AMPBELL FRANCIS W., M.D., physician and surgeon, 617 Craig
AMPBELL GEORGE W., M.D., physician and surgeon, 707 Sherbrooke
ampbell Henry, cabinetmaker, 143 St Antoine
ampbell Hugh, farmer, Petite cote
ampbell James, 255 Mignonne
ampbell James, pensioner, r 12 Bleury
AMPBELL JAMES, & SON, wholesale booksellers, stationers and publishers, 44 St John
ampbell John, advocate, 7 Little St James, h 42 Bleury
ampbell John, blacksmith, 7 Jurors
AMPBELL JOHN, cooper and warehouseman, 40 Dalhousie, h 10 Clyde place, 678 Lagauchetière
ampbell John, fruits, 104 St Peter, h Fortification lane
ampbell John, laborer, 116 Shannon
ampbell John, of John Campbell & Co., 226 St. Urbain
CAMPBELL JOHN, & CO., merchant tailors, 142 Gt St James
Campbell John McDermot, bookkeeper, 472 William
Campbell Kenneth, of Kenneth Campbell & Co., 129 St Alexander
CAMPBELL KENNETH, & CO., Medical hall, 23 Gt St James; branch establishment, 8 Phillips sq
CAMPBELL L. J., & CO., manufacturers of patent stretched leather belting, 594 St Joseph, office 16 St Peter
CAMPBELL MATTHEW, 56 St Bonaventure
Campbell Mrs. Esther H., wid Patrick, 58 St Urbain
Campbell Mrs. Jane, wid Robert, 697 Craig
Campbell Mrs. Mary, wid H., 341 Lagauchetière
Campbell R. Anson, teller, South Esk place, 267 Mountain
Campbell Robert, messenger, 45 St Vincent
Campbell Robert, of R. Campbell & Co., 3 Windsor terrace, 753 Dorchester west
Campbell Robert, jun., of Lamplough & Campbell, 25 Brunswick
CAMPBELL ROBERT, & CO., Montreal carpet, oil cloth and curtain warehouse, 101 Gt St James, and 208 and 210 McGill. *See Advertisement, top lines of Alphabetical Directory*
CAMPBELL ROLLO, printer, 42 Bleury
Campbell Samuel S., of L. J. Campbell & Co., 211 Seigneurs
Campbell William, finisher, 67 Nazareth
Campbell William, inspector, 111 Mignonne
Campbell William, printer, 180 St Dominique
Campeau Jérémie, laborer, Côte St Louis
Campeau Paul, carpenter, 19 Emery
Campion rev. A., director of St James Roman Catholic church, h 473 St Catherine
Camyré François, 230 Cadieux
Camyré J. B., printer, 1 Isaac alley, r St Urbain
CANADA GLASS CO., A. McK. Cochrane, agent, 494 St Paul, works at Hudson, Ottawa
CANADA HOTEL, Madame Saucier, proprietress, 17 St. Gabriel
CANADA LIFE ASSURANCE COMPANY, Sidey & Crawford, agents, 33 St Nicholas
CANADA MARINE WORKS, A. Cantin, proprietor, 722 St Joseph
CANADA PRESBYTERIAN CHURCH, 611 St Joseph
CANADA SUGAR REFINERY, John Redpath & Son, proprietors, St. Gabriel locks, office Royal Insurance buildings, 1 Common
Canada Sunday School Union, general repository, Craig cor St Alexander
CANADA TEMPERANCE ADVOCATE, fortnightly; annual subscription, 50 cents; J. C. Becket, publisher and printer, 84 Gt St James
CANADIAN BAND OF HOPE, monthly; annual subscription, 20 cents; J. C. Becket, publisher and printer, 84 Gt St James

R. CAMPBELL & CO., CARPET, OIL CLOTH AND CURTAIN WAREHOUSE,

CANADIAN EXPRESS CO., G. Cheney, superintendent, D. T. Irish, agent, 7 and 9 Place d'Armes
CANADIAN FRENCH INSTITUTE, L. J. Pregan, librarian, 16 Little St James
CANADIAN INLAND STEAM NAVIGATION CO., Alex. Milloy, manager, 73 Gt St James
CANADIAN INSTITUTE, hon. L. A. Dessaulles, president, 20 St Thérèse
CANADIAN MAIL, or MONTREAL GAZETTE FOR EUROPE, weekly; annual subscription, $2; Lowe & Chamberlin, editors, proprietors, printers and publishers, 67 Gt St James
CANADIAN RUBBER COMPANY, Francis Scholes, manager, office 272 St Mary
CANAL OFFICE, Windmill Point, Lachine canal, opp Prince
Canale Giovanni, trader, 195 Panet
Canan Frs., bricklayer, 360 Harmony, off Amity
Caniff Daniel, laborer, 17 Shannon
Cannavan Henry, laborer, r 11 Wolfe
Cannon John, blacksmith, 149 Ottawa
Cannon Michael, blacksmith, 58 Murray
Cannon Miss Mary, 82 Murray
Cannon Patrick, blacksmith, r 86 Murray
Cannon Thomas, laborer, 118 Colborne
Cannon Thomas, tanner, 311 Seigneurs
Cantin Adolphe, joiner, 106 St Joseph
CANTIN AUGUSTIN, Canada Marine works, 722 St Joseph
Cantin Bte., mason, 260 St Dominique
Cantin & Desmarais, photographers, 11 Chaboillez sq
Cantin Ferdinand, ship and steamboat builder, 698 St Joseph
Cantin Moïse, laborer, 176 Beaudry
Cantin Mrs. Marguerite, wid Xavier, r 30 Visitation
Cantwell James, carpenter, 132 Ottawa
Cantwell Michael, laborer, 8 Anderson
Cantwell Richard, laborer, 52 St Henry
Cantwell Thomas, laborer, St Patrick
Cantwell Thomas, storeman, 42 St David lane
Caracher Mrs. C., wid Thos., r 70 Murray
Carbonneau Edouard, carter, 19 Napoleon
CARDEN JOHN, Bull's head hotel, 57 Common
Cardinal André, cabinetmaker, 10 Chenneville
Cardinal Augustin, blacksmith, St Augustin, Coteau St Augustin
Cardinal Calixte, tanner, Côte des Neiges
Cardinal Dominique, tanner, Côte des Neiges
Cardinal J. Bte., joiner, 452 St Joseph
Cardinal J. Bte., policeman, 252 Montcalm
Cardinal Jérome, baker, Tannery west
Cardinal Joseph, farmer, Côte des Neiges
Cardinal Joseph, farmer, Côte St Luc
Cardinal Joseph, hotelkeeper, 583 St Lawrence
Cardinal Jules, laborer, 309 Visitation
Cardinal Louis, baker, Côte des Neiges
Cardinal Mrs. Julie, wid Thomas, dressmaker, 61 St Dominique
Carey John, 161 Wellington
Carey Michael, confectioner, 2 Dumarais
Carey Mrs. Margaret, wid John, 33 Gain
Carey Robert, carpenter, 173 Centre
Carey Timothy, laborer, 56 Colborne
Caribou Ferdinand, shoemaker, 61 Dorchester
Carignan Gabriel, wooddealer, Côte St Paul
Carignan Joseph, wooddealer, 19 Chaboillez sq
Carignan Jos., jun., wooddealer, 38 Chaboillez
Cariveau Jean Bte., carpenter, 360 Amherst
Carlan John, laborer, Coteau St Augustin
Carle Louis, grocer, 250 Visitation
Carle Pierre, saddler, 495 St Mary
Carlie Thomas, statuary, 66 Montcalm
Carline William, storeman, 97 St Joseph
CARLISLE J. & W. C., proprietors of Terrapin restaurant, Crystal block, 289 Notre Dame
CARLISLE JOHN, cabinetmaker and upholsterer, 402 and 404 Notre Dame
Carlisle Joseph, of J. & W. C. Carlisle, Côte des Neiges road
Carlisle William C., of J. & W. C. Carlisle, Côte des Neiges road
Carmel Hermidas, of Trudel & Carmel, 113 St Lawrence
Carmichael James, student, 19 Congregation
Carmichael Mrs. Margaret, wid John, 4 Exeter terrace, 387 St Lawrence
Carmichael William, 19 Congregation
Carmille Norbert, tinsmith, 6 St Sophie
Carmin Miss Mary, laundress, 156 McCord
Carmody Mrs. Mary, wid James, laundress, 41 St George
Carmody Patrick, gardener, 156 McCord
Carmoody Mrs. M., wid W., cowkeeper, 22 Farm
Carnaghan Bernard, groom, 47 Chaboillez
Carney Francis, laborer, r 86 Murray
Caron Alexis, shoemaker, 90 Jacques Cartier
Caron Augustus, laborer, r 34 Lagauchetière
Caron Charles, decorator, 300 Amherst
Caron Edouard, joiner, r 42 Chaboillez
Caron François, carpenter, Tannery west
Caron François, laborer, 356 Visitation
Caron François X., gravel roofer, 86 Cadieux, St J. Bte. village
Caron George, broommaker, 177 St Maurice
Caron Jean Bte., laborer, Côte St Paul
Caron John Louis, wooddealer, 69 College
Caron Joseph, carpenter, 321 Seigneurs
Caron Joseph, laborer, 480 Dorchester
Caron Joseph, laborer, 175 St Urbain
Caron Mrs. T., wid Ambroise, 233 St Dominique
Caron Nazaire, constable, 6 Dumarais
Caron Olivier, laborer, r 24 Seigneurs
Carp Adam, laborer, r 13 Dumarais
CARPENTER PHILIP P., B.A., Ph. D., private teacher, 418 Guy
Carpenter Sidney, commercial traveller, 25 Kent
Carpentier George, mason, 284 Panet
Carpentier Joseph, clerk, 307 Jacques Cartier
Carpentier Joseph, tobacconist, 76 Panet

LONDON AND LANCASHIRE FIRE AND LIFE INSURANCE COMPANIES,

101 GREAT ST. JAMES STREET, and 208 and 210 McGILL STREET.

arpentier Médard, laborer, r 66 Visitation
arpentier Mrs. Elizabeth, wid Augustin, 138 St Lawrence, St J. Bte. village
arpentier Mrs. Louise, wid G., 15 St François
arpentier Mrs. Malvina, wid P. H., 161 Lagauchetière
arpentier Sevérin, laborer, 181 Montcalm
arr George, band master 4th Rifle Brigade, 35 St Louis
arr James, laborer, 44 St George
arr Peter, baker, 123 Wellington
arre Elie, laborer, 289 St Dominique
arre Elie, saw filer, 37 Gosford
arrick Mrs. Ellen, wid James, 19 Smith
arrick Richard, crockery, 541 St Mary
arrière Adolphe, tollgate keeper, Papineau road
arrière Adolphe, upholsterer, 10 Rolland lane
arrière Charles, pianist, 99 Sydenham
arrière Cyrille, shoemaker, 331 St Lawrence
arrière Edouard, tailor, 254 St Joseph
arrière Guillaume, carter, 74 St Charles Borromée
arrière Hermenegilde, carter, 18 Rolland lane
arrière Joseph, saddler, 22 Jacques Cartier sq
arrière Louis, joiner, 123 St Hubert
arrière Magloire, carpenter, 62 Durham
arrière Mrs. C., dressmaker, 235 St Joseph
arrière Mrs. Susanna, wid Augustin, laundress, 312 St Joseph
arrière Pierre, laborer, 113 Canning
arroll Daniel, storeman, 20 St Bernard
arroll James, laborer, 41 Gain
arroll James, plasterer, 30 Cemetery
arroll John, moulder, 49 Dupré lane
arroll Michael, carter, 238 William
arroll Michael, grocer, 17 Jurors
arroll Michael, laborer, 136 Duke
arroll Mrs. Betsey, wid, 349 William
arroll Mrs. Elizabeth, wid James, St Patrick
arroll Mrs. Jane, wid James, dry goods, 107 St Lawrence
ARROLL PATRICK, National hotel, 343 Commissioners
arroll Philip, baker, r 79 Jurors
arroll Philip, salesman, 138 McCord
arroll Terence, trader, r 139 College
arroll Thomas, carter, 199 Ottawa
arroll Thomas, carter, r 238 William
arroll Thomas, laborer, 63 Colborne
arroll Thomas, laborer, 89 St. Janvier
arroll Timothy, laborer, 50 Kempt
arroll William H., 40 Little St. James
arron François, storeman, 478 St. Mary
arron François Xavier, 101 George Hypolite, St Jean Baptiste village
arron Jean, stonecutter, 295 German
arron Mrs. Marie, wid Nicholas, 79 Cemetery
arruthers David, carpenter, Tannery west
arry Mrs. Ann, wid James, n 26 Gain
ARSON ANDREW, merchant tailor, 58 Gt St James, h 596 St Catherine
Carson James, of McMillan & Carson, 12 St Edward
Carson Mrs. Ann, wid William, 21 St Paul
Carson William, police sergeant, 146 Colborne
Carter capt. William Henry, 16th regt., 714 Sherbrooke
Carter Edward, Q.C., of Abbott & Carter, 31 Cadieux
Carter George, butcher, 51 St Anns market
Carter Geo., Cemetery road, Côte St Catherine
Carter George, notarial clerk, Spring Grove cottage, Mount Royal Cemetery road
Carter George, organist Christ church cathedral, 3 Nightingale place, 967 St Catherine
Carter John, laborer, 130 Richardson
Carter William, policeman, 171 St Maurice
Cartier Cesaire, carter, Basin
Cartier François, carpenter, Tannery west
CARTIER HON. GEORGE E., M.P.P., attorney general east, of Cartier, Pominville, & Bétournay, 32 Notre Dame
Cartier Joseph, broommaker, 87 Dufresne
Cartier Joseph, broommaker, 124 Beaudry
Cartier Joseph, carpenter, 196 Richmond
Cartier Joseph, grocer, Tannery west
Cartier Norbert, broommaker, 32 Dufresne
Cartier Onésime, broommaker, 119 Beaudry
CARTIER, POMINVILLE & BÉTOURNAY, advocates, 43 St Vincent
Carver Samuel, polisher, Côte St Paul
Carvey Mrs. Catherine, wid Rodger, r 77 Ann
Carwell James L., grocer, 99 Wellington
Cary Mrs. Mary, wid John, 493 St Joseph
Casavant Pierre, cooper, 26 St David lane
Case Abraham Edward, painter, 214 German
Caselais Alphonse, grocer, Tannery west
Caselais Baptiste, farmer, Tannery west
Casey Bartholomew, farmer, Côte St Paul
Casey Felix, carpenter, 622 St Joseph
Casey Mrs., 40 Seminary
Casey Mrs. Ann, wid Henry, r 155 Colborne
Casey Patrick, laborer, 11 St Henry
Casey Peter, deputy collector of inland revenue, 497 St Catherine
Cashel Patrick, packer, 135 McCord
Cashin Michael, laborer, 14 Queen
Casler M. C., foreman, 44 Notre Dame
Cassant Edward, bricklayer, 200 St André
Cassant Miss Domitilde, milliner, 18 Vallée
Cassant Miss Josephine, teacher, 18 Vallée
Cassant Vital, contractor, 284 St Dominique
Cassavant Antoine, carter, 277 Beaudry
Cassavant Louis, carter, 101 Versailles
Cassels John, bookkeeper, 146 St Monique
Cassen Michael, clerk, 67 St Joseph
Cassidy Francis, of Leblanc, Cassidy & Piché, 6 Cornwall terrace, 58 St Denis
Cassidy John, carter, 110 St Martin
Cassidy John, laborer, 21 Smith
CASSIDY JOHN L., & CO., importers of china, glass and earthenware, 342 and 344 St Paul, and 275 Commissioners

Branch Office, 104 St. Frs. Xavier Street, Simpson & Bethune, General Agents.

R. CAMPBELL & CO., CARPET, OIL CLOTH AND CURTAIN WAREHOUSE,

Cassidy John Louis, of J. L. Cassidy & Co., 6 Cornwall terrace, 58 St Denis
Cassidy Martin, fruit dealer, 29 Amherst
Cassidy Mrs. Anne Maria, wid William, seamstress, 211 St Urbain
Cassidy Mrs. Bridget, wid John, 37 McCord
Cassidy Mrs. Catherine, wid Martin, 30 St Alexander
Cassidy Mrs. Sarah, wid John, 110 St Martin
Cassidy Patrick, shoemaker, 243 Aqueduct
Cassidy Thomas, farmer, Long Point
Cassils Archibald, of McClure & Cassils, 22 Cathcart
Castle & Grant, house and sign painters, 799 Craig
Castle Thomas, of Castle & Grant, 16 Seaton
Castonguay Antoine B., cabinetmaker, 234 St Lawrence
Castonguay Mrs. Marie, wid Joseph, 73 Vitré
Castonguay Théod., clerk, 73 Vitré
Cater James, conductor, Napoleon road
Cathcart Alex., jun., carpenter, 225 Craig
Cathcart Jas., commission merchant, 12 Barclay
Cathcart Mrs. Ann, wid Alex., sen., 229 Craig
Cathedral School house, Burnside place, cor University
Catholic Orphan asylum, 428 Notre Dame
Catie Louis, carpenter, 500 St Catherine
Catis Louis, laborer, Long Point
Catis Pierre, farmer, Long Point
Cattelli Charles, statuary, 62 Notre Dame, h 318 Viger sq, off Craig
Catudal Honoré, trader, 83 St Dominique, St Jean Baptiste village
Cauchon Flavien, 188 St Antoine
Cauchon George, laborer, 213 St Charles Borromée
Cauthers John, clerk, 6 Torrance terrace, 261 Aqueduct
Cavalier Séraphin, joiner, 168 Beaudry
Cavanagh John, cooper, 26 Wellington
Cavanagh John, laborer, 84 Colborne
Cavanagh Mrs. Ann, wid James, 72 William
Cavanagh Mrs. Mary, wid John, 54 Little St James
Cavanagh Patrick, carter, 144 St Charles Borromée
Cavanagh Patrick, laborer, 152 McCord
Caverhill J. & T., grain and produce merchants, 48 Gt St James
Caverhill John, of J. & T. Caverhill, 5 Mount Royal terrace, 26 McGill College av
Caverhill Thomas, of J. & T. Caverhill, 245 St Antoine
Cavillière Benjamin, carpenter, Basin
Cawthorn Henry, fish dealer, St Anns market
Cawthorn Henry, trader, 206 College
Cawthorn Thomas, fish dealer, 2 Bonsecours market, h 140 Visitation
Cawthorn Thomas, jun., fish dealer, 8 Bonsecours market
Caya Joseph, shoemaker, 6 Wolfe
Cayen Alexis, butcher, Tannery west
Cayen Jean Bte., laborer, r 101 Beaudry
Cayer François, shoemaker, 46 Sydenham
Cayer Jérome, laborer, Bourget, Coteau St Augustin
Cayley Thomas, laborer, r 95 Dalhousie
Cayre Mrs. Margt., wid Jno., 97 Jacques Cartier
Cazelais Amable, shoemaker, 159 Aqueduct
Cazelais François X., shoemaker, Tannery west
Cazelais Mrs. Théotis, wid Jos., Tannery west
Cecile Benjamin, cooper, 7 Lusignan
Cecile Pierre, laborer, 346 St. Joseph
Cédras Joseph, hatter, 85 Sanguinet
Celasco Luigi, boarding house, 481 Dorchester
CENTRAL FIRE STATION, J. J. Cairns, guardian, 607 Craig cor Chenneville
CENTRAL POLICE STATION, captain F. W. L. Penton, chief, 45 and 47 Jacques Cartier sq
Cérat Baptiste, 400 St Catherine
Cérat Cyrille, shoemaker, 87 Jacques Cartier
Cérat Edouard, jun., stonecutter, 320 Jacques Cartier
Cérat Ed., sen., stonecutter, 310 Jacques Cartier
Cérat Jean Bte., stonecutter, 183 Visitation
Cérat Joseph, stonecutter, 310 Jacques Cartier
Cérat Oswald, printer, bds at 101 Cadieux, St Jean Baptiste village
CÉRAT PIERRE, book and job printer, 25 St Thérèse, h 101 Cadieux, St J. Bte. village
CEREDO PAUL, sculptor, Victoria marble works, choice bouquets at all seasons, 41 and 43 St Radegonde
Cérusier Alexandre, carter, 109 Barré
Chabot Antoine, hotel, 369 St Mary
Chabot Edouard, policeman, r 100 St Elizabeth
Chabot Edouard, shoemaker, 308 Mignonne
Chabot, Jean Bte., cabinetmaker, 79 Montcalm
Chabot Joseph, joiner, 168 Wolfe
Chabot Joseph, sawyer, 250 German
Chabot Louis, blacksmith, 112 St Bonaventure
Chabot Pierre Octave, clerk, 4 Campeau
Chabot Samuel, printer, 308 Mignonne
Chabot Simon, gardener, Côte St Louis
Chabot Simon, grocer, 237 St George Hypolite
Chabotte Célestin, dealer, 26 Bonsecours market, h cor Panet and Craig
Chadwick Charles B., bookkeeper, 9 Brunswick
Chadwick George, laborer, 146 St Maurice
Chadwick Mrs. M., wid George, 14 St Justine
CHAFFEE A. B., general agent of Hartford Fire Insurance Co. and Travellers' Insurance Co., 85 St François Xavier, h 4 Jacques Cartier place, 183 Bleury
CHAFFEY GEORGE, & BROS., forwarders and commission merchants, 335 Commissioners
Chagnon Adolphe A. T., clerk, 415 Laganchetière
Chagnon François, carter, 180 Laganchetière
Chagnon François, mason, 284 Amherst
Chagnon Honoré, tailor, 567 St Catherine
Chagnon Louis, shoemaker, 157 St Maurice

LONDON AND LANCASHIRE FIRE AND LIFE INSURANCE COMPANIES,

Chagnon Nazaire, tailor, 125 Wolfe
Chagnon Pierre, laborer, Côte St Paul
Chagnon Théoph., bricklayer, 383 St Catherine
Chalifoux Alfred, tailor, 371 Lagauchetière
Chalifoux Alphonse, clerk, 88 Visitation
Chalifoux Augustin, laborer, Tannery west
Chalifoux Augustin, laborer, r 25 Chaboillez
Chalifoux Joseph, carpenter, 44 St Martin
Chalifoux Joseph, trader, 85 St André
Chalifoux Louis, shoemaker, 298 Mignonne
Chalifoux Martin, laborer, r 267 St Lawrence
Chalifoux Mrs. Louise, wid Nicolas, boarding house, 9 Bonsecours
Chalifoux Vincent, policeman, 109 Panet
Chalmers James, clerk, 79 St François Xavier
Chalmers Thomas, gardener, 376 Peel
CHALUT ARTHUR, clerk, 72 St Lawrence, St J. Bte. village
Chalut Jacques, shoemaker, 82 Cadieux, St J. Bte. village
Chalut Joseph, student-at-law, bds 72 St Lawrence, St J. Bte. village
Chalut Michel, plasterer, 72 Cadieux, St J. Bte. village
Chamard John, commission merchant, 279 St Urbain
Chamberlain Jean, carter, 245 Aqueduct
Chamberland Magloire, shoemaker, 39 George Hypolite, St J. Bte. village
Chamberland Simon, joiner, 20 Mignonne
CHAMBERLIN BROWN, of Lowe & Chamberin, 3 St George's place, 44 Cathcart
Chambers Daniel, grocer, 52 Dorchester
Chambers John, waiter, Fullum
Chambers Joseph, laborer, 155 Dalhousie
Chambers Robert, clerk, 33 Bonsecours
Chambers Thomas, carter, 19 Papineau sq
Chamereau Gidéon, horse dealer, Basin
Champ William, laborer, Robin, Côte St Louis
Champagne, Charles, laborer, 267 Beaudry
Champagne Charles, sawyer, 248 Panet
Champagne Damas, shoemaker, 580 St Dominique
Champagne François, joiner, 334 Montcalm
Champagne François, shoemaker, 50 St Ignace
Champagne Israël, shoemaker, 589 St Dominique
Champagne Joachim, laborer, 33 Cadieux, St J. Bte. village
Champagne, Jos., carriagemaker, 12 Mignonne
Champagne Joseph, clerk, 48 Sanguinet
Champagne Joseph, cutter, 21 Durham
Champagne Léon, laborer, 242 St Dominique
Champagne Louis, carpenter, St Catherine, n Fullum
Champagne Moïse, shoemaker, 576 St Dominique
Champagne Narcisse, laborer, 38 Labelle
Champagne Onésime, grocer, 75 Dufresne
Champagne Onésime, tailor, 254 JacquesCartier
Champagne Régis, joiner, 13 Beaudry
Champagne Xavier, laborer, 104 Barré
Champeau Louis, builder, 48 and 50 St Antoine
CHAMPOUX MISS DOMITILDE, dressmaker, 19 German
CHANCE BROS., & CO., glass manufacturers and lighthouse engineers, smith work—B. & S. H. Thompson, agents, 12 Lemoine
Chandler C., laborer, 261 Seigneurs
CHANDLER & HANNAN, produce dealers, 451 Commissioners
Chandleur Pierre, laborer, r 414 Lagauchetière
Chanet Hollis, commercial agent, 61 City Councillors
Chaney Edward, millwright, 114 Prince
Chanfelbarger John Jacob, ropemaker, r 29 St George
Chant Pierre, grocer, 2 Dufresne
Chantal Eusèbe, grocer, 188 Visitation
Chantal Mrs. Honoré, wid Damas, boarding house, 12 Little Dublin
CHANTELOUP ERNEST, lamp manufacturer, plumber, gasfitter, tin and coppersmith, &c., 587 Craig
Chapeau Jean, joiner, Pillars lane
Chapel of St Vincent de Paul, rev. Mr. Palatin, director, Fullum
CHAPELEAU ZÉPHIRIN, bookseller and stationer, 174 Notre Dame, h 19 German
Chapelle Henry, butcher, stall D., St Lawrence market, h 202 Lagauchetière
Chapelle Louis, carpenter, 248 St Catherine
Chapelle Toussaint, baker, 29 Mondelet
Chaperon Joseph, tavern, 26 Voltigeurs
Chapleau Antoine, 21 Amherst
Chapleau Augustin, tanner, 242 Jacques Cartier
Chapleau Eugène, carpenter, 575 St Catherine
Chapleau Godefroi, blacksmith, 187 St. Charles Borromée
Chapleau Joseph, porter, 71 St Paul
Chapleau Joseph, printer, 44 Amherst
Chapleau Joseph A., of Moreau, Ouimet & Chapleau, 352 Lagauchetière
Chapleau Miss Angèle, dressmaker, 253 St Lawrence
Chapleau Narcisse, laborer, 170 Beaudry
Chapleau Octave, printer, 21 Amherst
Chapleau Onésime, laborer, 222 Visitation
Chapleau Pierre, M.D., 413 St Mary
Chapleau Pierre, mason, 352 Lagauchetière
CHAPLEAU THOMAS, grocer, 29 Charlotte
Chapman George, 343 Lagauchetière
CHAPMAN HENRY, of Henry Chapman & Co., Hanoverian, Italian, and Spanish Consul, vice consul for Norway and Sweden, 22 St John, h 1 Victoria
CHAPMAN HENRY, & CO., wine, tea and general merchants, agents for Lloyds and Glasgow Association of Underwriters, 22 St John cor Hospital
Chapman Mrs. A., wid Alexander, 49 Latour
Chapman Mrs. C., Temple, 900 Dorchester
Chapman William, foreman, 37 St Dominique, St Jean Bte. village
Chapron Joseph, hotel, 311 St Mary

R. CAMPBELL & CO., CARPET, OIL CLOTH AND CURTAIN WAREHOUSE,

Chaput Augustin, laborer, 102 Sydenham
Chaput Charles, bookkeeper, 23 Labelle
Chaput Damase, laborer, r 107 Panet
Chaput Edmond, baker, 217 St Dominique
Chaput George, carter, 52 St Ignace
Chaput Joseph, laborer, 7 Jacques Cartier
Chaput Joseph, laborer, r 58 Panet
Chaput Joseph, shoemaker, 190 Lagauchetière
CHAPUT L., FILS & CO., wholesale and retail grocers, wine and spirit merchants, 2 St Peter
Chaput Léandre, of L. Chaput, Fils & Co., Notre Dame de Toutes Graces
Chaput Ludger, clerk, 10 Vitré
Chaput Miss Julie, seamstress, 34 St Gabriel
Chaput Moïse, carter, 31 Mignonne
Chaput Mrs Louise, wid Charles, 118 Panet
Chaput Pierre, laborer, r 196 Dorchester
Charbonneau Alex., quarryman, Côte St Louis
Charbonneau Alex., shoemaker, 124 St Urbain
Charbonneau Alexis, laborer, 135 Panet
Charbonneau Alph., cigarmaker, n 150 Craig
Charbonneau Alph., shoemaker, 49 St Ignace
Charbonneau Amable, carpenter, Evans lane
Charbonneau Antoine, 129 McGill, h 131 McGill
Charbonneau Antoine, joiner, 198 Montcalm
Charbonneau Augus., tanner, Côte des Neiges
Charbonneau Auguste, shoemaker, 49 St Ignace
Charbonneau Bruno, shoemaker, 47 Dufresne
Charbonneau Charles, joiner, 495 Dorchester
Charbonneau Charles, laborer, Tannery west
Charbonneau Dom., grocer, 597 St Lawrence
Charbonneau Eusèbe, boardinghouse, 123 Vitré
Charbonneau F. C., bookkeeper, 386 Dorchester
Charbonneau F. X., boardinghouse and saloon, 48 St Henry
Charbonneau François X., shoemaker, 49 St Ignace
Charbonneau Godefroi, laborer, 202 Visitation
Charbonneau Isaïe, laborer, r 500 St Dominique
Charbonneau Jean, laborer, 38 St David lane
Charbonneau Jean Bte., r 447 St Mary
Charbonneau Jean Bte., butcher, 10 St Antoine market, h 187 Richmond
Charbonneau Jean Bte., carriagemaker, 401 St Joseph
Charbonneau Jean Bte., carter, 312 Mignonne
Charbonneau Jean B., cooper, 26 St David lane
Charbonneau Jean Bte., laborer, 360 Panet
Charbonneau Jos., carpenter, r 50 St Constant
Charbonneau Joseph, carter, 1 Cadieux, St J. Bte. village
Charbonneau Joseph, contractor, 294 Jacques Cartier
Charbonneau Joseph, horsedealer, 32 St Philip
Charbonneau Joseph, joiner, 105 Panet
Charbonneau Joseph, stonecutter, Robin, Côte St Louis
Charbonneau Joseph, tavern, 193 Dorchester
Charbonneau L. L., clerk, 386 Dorchester
Charbonneau Louis, laborer, Petite Cote
Charbonneau Louis, shoemaker, 13 Joachim lane
Charbonneau Louis, turner, 19 St Charles Borromée
Charbonneau Louis F., dealer, 121 St Alexander
CHARBONNEAU LOUIS HENRI, groceries, wines and liquors, 38 Bleury cor Jurors, h 32 Jurors
Charbonneau Magloire, carter, 101 St Maurice
Charbonneau Marc, laborer, Côte St Louis
Charbonneau Ménard, carter, 346 St Catherine
Charbonneau Mrs. Adélaide, wid Louis, 123 Visitation
Charbonneau Mrs. M., wid Pierre, Côte St Louis
Charbonneau Pierre, bookbinder, 99 St Hypolite
Charbonneau Pierre, carter, St Lawrence, St J. Bte. village
Charbonneau Venance, boatman, Tannery west
Charbonneau Xavier, carpenter, 152 Centre
Charest Emery, laborer, 103 Richmond
Charest Frs. Xavier, carter, 95 Beaudry
Charest Isaïe, joiner, 249 Visitation
Charest Louis, carter, Tannery west
Charest Magloire, joiner, 317 Jacques Cartier
Charest Miss Alphonsine, seamstress, 42 Little St James
Charest Mrs., wid Timothée, 398 Jacques Cartier
Charest Pierre, carpenter, Tannery west
CHAREST SAMUEL, dry goods, enseigne du Pavillon Français, 3 St Lawrence
Charest Ulric, turner, 38 St Martin
Charette Hypolite, carter, r 223 Lagauchetière
Charette Jean Bte., quarryman, Côte St Louis
Charette Louis, laborer, 368 St Catherine
Charette Louis, sen., quarryman, Côte St Louis
Charette Olivier, butcher, Tannery west
Charette Pierre, blacksmith, 4 Perthius
Charette Pierre, joiner, 26 St Félix
Charin Adol., shoemaker, 374 Jacques Cartier
Chariot Adrien, carter, 93 Amherst
Charland Charles, patternmaker, 72 Inspector
Charland Michel, tavern, 73 St Paul
Charland Mrs. Flore, wid Jean, Tannery west
Charland Napoléon, saddler, 15 St Margaret
Charland Regis, grocer, 241 Mignonne
CHARLEBOIS A. & A. B., general brokers, 16 St Sacrament
CHARLEBOIS A., & CO., importers of hardware, iron, steel, &c., wholesale and retail, 438 and 440 St Paul
Charlebois A. & H., grocers, 110 McGill
Charlebois Alexander B., of A. & A. B. Charlebois, 145 Bleury
Charlebois Alphonse, of A. Charlebois & Co, Tannery west
Charlebois Antoine, of A. & A. B. Charlebois, 145 Bleury
Charlebois Arsène, storeman, Tannery west
Charlebois Basile H., M.D., 145 Bleury
Charlebois Charles, tanner, 722 St Catherine
Charlebois Daniel, tinsmith, 108 St Antoine
Charlebois Duroche, tinsmith, 148 Kempt
CHARLEBOIS J. C., of Cuvillier & Co., 145 Bleury

LONDON AND LANCASHIRE FIRE AND LIFE INSURANCE COMPANIES,

Charlebois Joseph, carter, 108 Versailles
Charlebois Léon, 157 Dominique
Charlebois Ludger, baggagemaster, 33 Versailles
Charlebois Moïse, wooddealer, Coteau St Augustin
Charlebois Mrs. Clovis, drygoods, 294 St Joseph
Charlebois Pierre, conductor, 218 McCord
Charlebois Pierre, shoemaker, r 66 Visitation
CHARLEBOIS PIERRE G., freight agent for Quebec and Lower Port schooners, Foundling cor Port
Charles John, grocer, 63 Craig
Charles Mrs. Sophie, wid Edward, 78 Bleury
Charles S. &W., paint manufact'rers, Hochelaga
Charles S. McT., paints, 49 St Lawrence
Charlton George, Côte St Catherine
Charlton Mrs. Elizabeth, wid John, 3 Marlborough place, 220 Bleury
Charon Hubert, grocer, 413 St Joseph
Charot Edward, joiner, Basin
Charpentier A., assistant superintendent City passenger railway, 377 St Mary
Charpentier Alfred, carter, r 377 St Mary
Charpentier Amable, grocer, 13 George Hypolite, St J. Bte. village
Charpentier Baptiste, carter, 253 St Hypolite
Charpentier Eloi, cabinetmaker, 616 St Mary
Charpentier J. Bte., laborer, r 93 St Mary
Charpentier J. Bte., mason, r 12 St David lane
Charpentier Jos., dealer, 36 Bonsecours market
Charpentier Joseph, joiner, 335 Lagauchetière
Charpentier Joseph, laborer, 187 Visitation
Charpentier Joseph, mason, 20 Mignonne
Charpentier Joseph, raftsman, r 70 Visitation
Charpentier Joseph, trader, 133 Sanguinet
CHARPENTIER MAGLOIRE, advocate, 66 St Gabriel
Charpentier Siméon, carter, 50 Mountain
Charpentier Treffié, carpenter, 310 Amherst
Charpentier Zéphire, carpenter, 139 St Charles Borromée
Charron Bazile, laborer, George Hypolite, St J. Bte. village
Charron Benjamin, laborer, Côte St Paul
Charron Chrys., shoemaker, 116 Lagauchetière
Charron Félix, shoemaker, Tannery west
CHARRON HENRY, blacksmith, 75 Inspector
CHARRON HUBERT, grocer, 413 St Joseph
Charron Jules, laborer, 91 Amherst
CHARTERS EDWARD, butcher, stall 33 St Anns market, h 380 St Joseph
Charters James, butcher, 34 St Anns market
Chartier Alexis, baker, Tannery west
Chartier Basile, joiner, Long Point
Chartier Basile, sen., Long Point
Chartier François, carter, 19 Smallwood
Chartier Henri, farmer, Long Point
Chartier Herménégilde, carter, 321 Jacques Cartier
Chartier J. Bte., farmer, Long Point
Chartier Joseph, farmer, Long Point
Chartier Joseph, joiner, 238 Panet
Chartier Joseph, laborer, 18 St Mary
Chartier Louis, joiner, 341 Visitation
Chartier Mrs. Thérèse, wid J. Bte., 315 Beaudry
Chartier Octave, farmer, Long Point
Chartier Théophile, blacksmith, Côte St Paul
Chartrain Chrysologue, joiner, r 208 St Dominique
Chartrain Jéremie, sawyer, 285 St Dominique
Chartrand Alphonse, shoemaker, Tannery west
Chartrand Antoine, 48 George Hypolite, St J. Bte. village
Chartrand F. X. sen., clockmaker, 62 Fullum
Chartrand François, carter, 47 Chaboillez
Chartrand François, mason, 111 St Lawrence, St J. Bte. village
Chartrand François X., clockmaker, 60 Fullum
Chartrand George, 170 Wolfe
Chartrand George, shoemaker, 18 Durham
Chartrand Ignace, shoemaker, 49 Cadieux, St J. Bte. village
Chartrand J. Bte., joiner, 244 Panet
Chartrand Joseph, carter, 26 Dubord
Chartrand Joseph, laborer, 135 St Dominique, St J. Bte. village
Chartrand Joseph, laborer, 225 Aqueduct
Chartrand Joseph, mason, 54 George Hypolite, St J. Bte. village
Chartrand Louis, laborer, Hochelaga
Chartrand Magloire, wheelwright, 377 St Joseph, h 8 Mountain
Chartrand Michel, shoemaker, 29 George Hypolite, St J. Bte. village
Chartrand Miss Marg., tailoress, 130 St Joseph
Chartrand Mrs., wid Toussaint, laundress, r 429 Lagauchetière
Chartrand Mrs. Eloise, wid Jacques, 462 Lagauchetière
Chartrand Mrs. F., wid Paul, r 86 St Constant
Chartrand Mrs. Françoise, wid Jean Bte., 38 Labelle
Chartrand Mrs. Marie Louise, wid François, Tannery west
Chartrand Paul, carter, Marienne, St J. Bte. village
Chartrand Pierre, carpenter, 170 St George
Chartrand Pierre, shoemaker, 9 Chaboillez sq
Chartrand Raphael, policeman, 80 Panet
Chartrand Stanislas, joiner, 19 Labelle
Chartrand Stanislas, shoemaker, Tannery west
Chase Henry, gardener, Outremont, Côte St Catherine
Chase Joseph C., mail contractor, 40 Nazareth
Chase Mrs. Jane, wid Jos., 130 St Bonaventure
Chatillon Joseph, limeburner, 141 Panet
Chauncey George, laborer, 390 Jacques Cartier
Chaussé Edouard, laborer, 307 Beaudry
Chaussé François, veterinary surgeon, 328 Jacques Cartier
Chaussé Jean Bte., carpenter, Tannery west
Chaussé J. Bte., saddler, Ste Rose de Lima, Coteau St Augustin

R. CAMPBELL & CO., CARPET, OIL CLOTH AND CURTAIN WAREHOUSE,

Chaussé Louis, shoemaker, r 332 Visitation
Chaussé Medard, rootbeer, 175 Craig
Chaussé Narcisse, shoemaker, 45 Cadieux, St Jean Bte. village
CHAUVEAU HON. P. J. O., chief superintendent of education, office Old Government house, Notre Dame, h 38 St Denis
Chauvin Abraham, laborer, r 27 St Mary
Chauvin François, grocer, Côte St Paul
Chauvin François, trader, 122 Dufresne
Chauvin François X., grocer, Côte St Paul
Chaves Mrs. J. F., 5 Union place, 102 Union av
Chaydier Edmond, cooper, 212 Jacques Cartier
Cheese W. E., of Alexander Urquhart & Co., 338 Dorchester
Cheesman William, laborer, Petite Côte.
Chenette Jean Bte., stonecutter, 62 Dorchester
CHENEVERT J. BTE., grocer, 21 Robin lane
Cheneville Mrs. Marie, wid Pierre, 11 Blake
Cheney, Fiske & Co., United States and Canadian Express, D. T. Irish, agent, 7 and 9 Place d'Armes
Cheney Gilman, superintendent Canadian Express Co., 21 University
Chenier Alexandre, laborer, Coteau St Pierre
Chenier Antoine, joiner, Désiré, Hochelaga
Chenier Antoine, joiner, r 90 Beaudry
Chenier Joseph, farmer, Coteau St Pierre
Chenier Miss Esthère, seamstress, 159 German
Chenk Pierre, grocer, 69 St Mary
Cherrier Benjamin, farmer, Coteau St Pierre
CHERRIER COMÉ SERAPHIN, Q.C., 15 St Vincent, h 316 Lagauchetière
Chesnut John, waiter, 15 Anderson
Chester John, bricklayer, 83 German
Chester William, bricklayer, 389 Lagauchetière
Chevalier Adolphe, laborer, 6 Boyer lane
Chevalier Cyrille, cooper, 55 St Ignace
Chevalier Cyrille, laborer, r 6 Boyer lane
Chevalier dit Désourdy Odillon, baker, 210 Montcalm
Chevalier Gédéon, joiner, 90 Visitation
Chevalier Jean Bte., laborer, 152 Wolfe
Chevalier John, laborer, 44 Bronsdon lane
Chevalier Joseph, carter, 182 Beaudry
Chevalier Joseph, matchmaker, Long Point
Chevandier George, conductor, 459 St Joseph
Chévignie Louis, blacksmith, 231 St Constant
Chevos William, laborer, 77 Kempt
Chicoine André, turner, 509 William
Chicoine Pierre, shoemaker, Tannery west
Chicotte J., blacksmith, 54 Guy
Childs Charles, 7 Shakspeare terrace, 97 University
Childs George, of George Childs & Co., 6 Anderson place, 15 Hanover
CHILDS GEORGE, & CO., wholesale grocers, 20 and 22 St François Xavier
Childs William, of Brown & Childs, 97 Upper St Urbain
Childs William S., of Brown & Childs, 97 Upper St Urbain
CHIMNEY SWEEPS, Joseph Dupuis, master inspector, 99 Vitré
Chipchase Nedby, cabinetmaker, 552 Dorchester
Chipchase William, cabinetmaker, 22 Chenneville
Chipman James B. M., 262 St Charles Borromée
Chiquette Benjamin, shoemaker, 22 Mignonne
Chiquette Edouard, dealer, 36 Chaboillez
Chisholm Alexander, clerk, 26 Rousseau
Chisholm Alexander, commercial traveller, 29 St Constant
CHISHOLM COLIN R., News agent, Bonaventure depot, St Bonaventure
Chisholm Kenneth, clerk, 11 Place d'Armes
Cholet Joseph, laborer, r 219 Sanguinet
Cholet Joseph C., bookkeeper, 30 St Henry
Choquet Ambroise, of Choquet & Lachapelle, bds at Bonsecours hotel, 155 St Paul
Choquet Benjamin, shoemaker, 189 Visitation
Choquet Ephrême, storeman, 39 Chaboillez
Choquet Ignace, shoemaker, 121 Vitré
Choquet Ignace, turnkey, 9 Dufresne
Choquet J. Bte., foreman City express, 3 Stonehouse place, 50 St Alexander
Choquet Jean Baptiste, hatter, 19 Rose
CHOQUET & LACHAPELLE, advocates, 41 St Vincent
Choquet Moïse, shoemaker, 300 Jacques Cartie
CHOQUET NAPOLÉON, tobacconist, 260 St Joseph
Chorlot Pierre, laborer, 95 Amherst
Chouinard Guil., salesman, 19 St Alexander
Choules Richard, chandler, 621 Craig
Choyer Benjamin, trader, 21 Mondelet
Choyer Gilbert, laborer, Côte St Louis
Chrétien Joseph, tailor, r 251 St Lawrence
CHRIST CHURCH CATHEDRAL, most rev. Francis Fulford, Lord Bishop of Montreal and Metropolitan of Canada; very rev. John Bethune, D.D., dean of Montreal, rector; rev. I. P. White, senior canon; rev. P. W. Loosemore, second canon; rev. Dr. Balch, assistant minister; Frederick G. Hill, vestry clerk; Isaac Sherman, sexton; St Catherine, between Union av and University
CHRIST CHURCH VESTRY, Frederick G. Hills, vestry clerk, Union av
CHRISTIAN BROTHERS SCHOOL, brother Tertullien, superior, 97 Dorchester
CHRISTIAN BROTHERS SCHOOLS, rev. Brother Liguori, provincial visitor; rev. Brother Adélard Marie, director, Près de ville, 40 Cotté
CHRISTIAN THOMAS R., inspector of branches and agencies, Bank of Montreal, 10 Mount royal terrace, 36 McGill College av
Christie —, currier, 630 St. Joseph
CHRISTIE & BELLIS, British soap works, 516 Craig, factory Hochelaga
Christie C. T., bookkeeper, 12 Cotté
Christie Peter M., of Christie & Bellis, 17 St Constant

LONDON AND LANCASHIRE FIRE AND LIFE INSURANCE COMPANIES,

Christie Robert, laborer, Dufresne
CHRISTIE WILLIAM, soap and candle manufacturer, 516 Craig, factory Jacques Cartier n St Mary. *See Advertisement.*
Christin Arthur, clerk, 101 Campeau
Christin dit St Amour, Mrs. Mathilde, wid A., 226 Lagauchetière
CHRISTIN EDOUARD, soda water, cider, and syrup manufacturer, 97 Campeau
Christin George, soda water, 62 Bonsecours
Christin Joseph, dry goods, 179 St Paul, h 6 St Denis
Christin Jos., of J. Christin & Co., 157 Sanguinet
CHRISTIN JOSEPH, & CO., manufacturers of soda water, cider and syrups, 149 Sanguinet
Christmas Thomas, hatter, Tannery west
CHURCH HOME, in connection with Christ Church cathedral, Mrs. Charlotte Miller, matron, 28 Aylmer
Church James, shoemaker, 418 St Dominique
Church Joseph, joiner, 293 St Dominique
Church Miss Rachel, dressmaker, 202 St George
CHURCH OF NOTRE DAME DE TOUTES GRACES, Côte St Antoine
CHURCH OF THE GESÙ, revs. fathers T. Beaudry, S.J., G. Schneider, S. J., and P. Bertrand, S.J., chaplains, Bleury n Dorchester
CHURCH OF THE MESSIAH, Unitarian, rev. John Cordner, minister, Beaver hall hill
CHURCH OF THE NATIVITY, R.C., Hochelaga
CHURCH OF THE RELIGIEUSES DE L'HOTEL DIEU OF ST JOSEPH, Hôtel Dieu, St Famille
CHURCH SOCIETY'S OFFICE, F. D. Fulford, secretary, 59 Gt St James
Churchill H., engineer, bds at 17 St Gabriel
CHURCHMAN'S ASSOCIATION, rev. P. W. Loosemore, master; rev. W. M. Ogden, chaplain; meets weekly, on Friday, at 8 p.m., in the Cathedral Chapter house
Cilley Mrs. Jane, wid Laurin, 159 St Maurice
Cinqmars D., commission merchant, 41 St Urbain
Cinqmars Ephrem, clerk, 24 St Antoine
Cinqmars Jos., butcher, 28 Bonsecours market, h Longueuil
Circé N., baggagemaster, 271 St Bonaventure
CIRCUIT COURT, Montreal circuit, George Pyke, deputy prothonotary, Court house, Notre Dame
CITIZENS INSURANCE AND INVESTMENT COMPANY, G. B. Muir, manager, 30 St François Xavier
CITY AND DISTRICT SAVINGS BANK, Edmond J. Barbeau, actuary, 6 Gt St James
CITY BANK, Wm. Workman, president; Ferdinand Macculloch, cashier, Place d'Armes cor Gt St James
City Car Stables, 251 Wellington
CITY CLERK, Charles Glackmeyer, City hall, St Paul
City Flour Mills, Ira Gould & Sons, Mill
CITY HALL, Charles Glackmeyer, city clerk, St Paul, east end
CITY PASSENGER RAILWAY CO., John Glass, secretary; office and waiting room, 594 Craig; Wm. Bennett, superintendent, Alfred Charpentier, asst. superintendent, Hochelaga
CITY PASSENGER RAILWAY TERMINUS, Hochelaga, n Toll gate
CITY SURVEYOR, P. McQuisten, City hall, St Paul
Civalier Roch, photographer, 272 St Joseph
Claffy James, carpenter, r 14 St Bernard
Clahane Mrs. Mary, wid Michael, 244 William
Claire F. X., butcher, 74 St Martin
Clairmont Antoine, butcher, 272 Fullum
Clairmont Mrs. Adeline, wid Joseph, seamstress, 221 Richmond
Clairmont Toussaint, laborer, r 46 St Charles Borromée
Clancy James, plumber, 172 Dalhousie
Clancy John, grocer, 163 Dalhousie
Clancy John, sergeant police, 84 Panet
Clancy Mrs. M., wid M., laundress, r 118 Colborne
Clancy Thomas, laborer, St Patrick
Clare Wm. H., of Lymans, Clare & Co., Lynedoch place, 953 St Catherine
Clarey Mrs. Mary, huckster, r 139 College
Clark Alexander C., of C. Dorwin & Co., 38 St François Xavier
Clark George, Papineau road
Clark George, farmer, Côte St Luc
Clark James, farmer, Côte St Luc
CLARK JAMES P., importer and wholesale dealer in dry goods, 162 McGill, h Overdale house, 388 Aqueduct ab St Antoine
Clark John, farmer, Long Point
Clark John Curtis, clerk, 105 Magdalen
Clark Joseph, file cutter, 22 Richardson
Clark Mrs. Letitia, wid John, Hochelaga n toll-gate
Clark Mrs. Margaret, wid James, 214 College
Clark O. L. & R. S., bell manufacturers, Côte St Paul
Clark sergeant William, Hochelaga
Clark Thomas, gardener, 195 Chatham
Clark Thos. M., of T. M. Clark & Co., 1056 Dorchester
Clark William, conductor, 34 Shaw
Clark William, contractor, 29 Desalaberry
Clarke Edwin, of King & Clarke, bds at 245 St Urbain
Clarke Francis, painter, 131 St Alexander
Clarke George, brakeman, 549 St Bonaventure
Clarke George, carpenter, 178 Seigneurs
Clarke George, farmer, Logan's farm
Clarke George, gardener, River St Pierre road
Clarke George Warren, printer, 1 Cypress
Clarke H., of Davie, Clarke & Clayton, 738 Sherbrooke
Clarke Henry, spring maker, 105 Grand Trunk
Clarke Henry Edmund, professor, 30 St Denis

R. CAMPBELL & CO., CARPET, OIL CLOTH AND CURTAIN WAREHOUSE,

CLARKE HENRY J., advocate, 192 Notre Dame, h Dubord cor Berri
Clarke James, blacksmith, 217 Forfar
Clarke James, gingerbeer manufacturer, 28 St Bernard
Clarke Joseph, policeman, 172 St Urbain
Clarke Miss Agnes Maria, English and French academy, 778 Craig
Clarke Mrs. Anne, wid George, saloon, St Urbain inn, 46 St Urbain
Clarke Mrs. Elizabeth, wid William, earthenware, 457 St Mary
Clarke Mrs. Mary Ann, wid John, Côte des Neiges
Clarke P., locomotive department, G.T.R., 738 Sherbrooke
Clarke Perry, gardener, Côte St Catherine
Clarke Peter, carter, 27 Cemetery
Clarke Randolph, draughtsman, bds 73 St Urbain
Clarke Richard, laborer, 79 Mountain
Clarke William, laborer, 11 Eleanor
Clarke William, laborer, 159 Amherst
Clarke Wm., of Irvine, Clarke & Co., 60 City Councillors
CLARKE W. R., dry goods, bonnets, hats, gloves, hosiery, &c., 196 and 198 McGill. *See Advertisement*
Clarkin Andrew, laborer, 115 Lagauchetière
CLARKIN EDWARD, boots and shoes, 429 Notre Dame, h 32 St Charles Borromée
Clarkin Mrs. Mary, grocery, 32 St Charles Borromée
Clarkin Mrs. Sarah, wid Matthew, 553 Lagauchetière
Clary Wright, farmer, Long Point
Claude Mrs. Henriette, wid Pierre, Côte des Neiges
Claude Pierre, tanner, Côte des Neiges
Clauson John, currier, 264 Amherst
Clavel Godefroi, mason, 152 St Elizabeth
Clavel Jean, mason, 116 St Hubert
Clavel Léon C., silver chaser, 46 St Dominique
CLAXTON T. JAMES, & CO., wholesale dry goods merchants, Caverhill's buildings, 59 St Peter
Claxton Thomas James, of T. J. Claxton & Co., Balmoral place, 915 St Catherine
Clayton J. T., of Davie, Clarke & Clayton, 51 City Councillors
Clearihue David Vass, clerk, n 156 Cadieux, St J. Bte. village
Clearihue James, baker, 76 St Lawrence, St J. Bte. village
Cleary Mrs. Elizabeth, wid Dennis, 29 Queen
Cleghorn James P., clerk, 71 Cadieux
Cleghorn John, clerk, Kensington n tollgate, 645 St Lawrence
Cleghorn Mrs. Mary Ann, wid William, 485 Lagauchetière
Clegy Thomas, laborer, 40 Farm
Cleland Atcheson, hotel, 204 St Lawrence
Cleland Samuel, laborer, 110 Nazareth
Cleland William, carpenter, Tannery west
Clément Adolphe, clerk, 17 Sanguinet
Clément Augustin, cooper, 33 DeSalaberry
Clément Augustin, moulder, 9 St Ignace
CLÉMENT BENJAMIN, carpenter, joiner, and builder, 82 St Antoine
Clément dit Larivière, Césaire, carriagemaker, 141 Montcalm
Clément Edouard, joiner, 93 St Dominique, St J. Bte village
Clément Félix, carter, 77 Wolfe
Clément Félix, laborer, Tannery west
Clément Félix, shoemaker, r 30 Visitation
Clément François Xavier, laborer, Coteau St Augustin
Clément François Xavier, laborer, 159 Wolfe
Clément Grégoire, dealer in flour and tobacco, 76 St Joseph
Clément Hyacinthe, joiner, opp 130 St Bonaventure
Clément Hypolite, carter, 446 St Joseph
Clément Jean Baptiste, laborer, 290 Visitation
Clément Jérémie, laborer, 91 Champ de Mars
Clément Joseph, laborer, 397 St Joseph
Clément Léon, cabinetmaker, 171 St Elizabeth
Clément Miss Marceline, milliner, 49 St David lane
Clément Mrs. Esther, wid G., 93 St Dominique, St J. Bte. village
Clément Mrs. Madeleine, wid Frs., Côte St Louis
Clément Mrs. Zoé, wid Frs. X., 25 Chaboillez
Clément Pierre, barber, 23 Chaboillez sq
Clément Timothée, cooper, 17 Rolland lane
Clements James, chairmaker, 36 St Geneviève
Clendenning John, patternmaker, 49 Ottawa
Clendenning William, gardener, 49 Ottawa
Clendenning William, of Wm. Rodden & Co., 8 Richmond sq
Clerk Alexander, 2 Beaver hall sq
CLERK GEORGE EDWARD, editor and proprietor of True Witness, 126 St Antoine
Clerk Mrs. Francis, wid col. Alexander, 15 Durocher
CLERK OF THE CROWN, Dessaulles & Ermatinger, Court house, Notre Dame
CLERK OF THE PEACE, Dessaulles & Ermatinger, Court house, Notre Dame
Clermont Antoine, butcher, 15 Bonsecours market, 270 Fullum
Clermont Frs. Xavier, clerk, bds at 30 Jacques Cartier sq
Clermont George, joiner, r 60 St Antoine
Cléroux A., broommaker, 157 St Bonaventure
Clevely John, storeman, 115 Condé
Cliff John, civil engineer, 88 Chatham
Clifford Daniel, laborer, 67 Mayor
Clifford Dennis, laborer, 67 Mayor
Clifford John, carter, 38 Aylmer
Clifford John, laborer, 67 Mayor
CLORAN JOSEPH, grocer and baker, 370 St Joseph cor McCord
CLORAN MICHAEL, City House saloon, cor Craig and St Urbain

LONDON AND LANCASHIRE FIRE AND LIFE INSURANCE COMPANIES,

101 GREAT ST. JAMES STREET, and 208 and 210 McGILL STREET.

Closa Mrs. Margaret, wid John, 170 Canning
Close James, saloon, 1 St Charles Borromée
Closs Charles, axemaker, Côte St Paul
Closter Christopher D., 383 Lagauchetière
Clouston James S., chief factor Hudson Bay Co., 17 Common, h at St. Lambert
Cloutier Alexis, carpenter, 246 George Hypolite, St J. Bte. village
Cloutier Firmin, trader, 28 Jurors
Cloutier Louis, carpenter, 256 St George
Cloutier Pierre, boilermaker, 149 Aqueduct
Cloutier Séraphin, farmer, Coteau St Pierre
CLOUTIER SÉRAPHIN, groceries, wines and liquors, 29 St Joseph
Clow John, law student, bds at 91 St Urbain
Clune Michael, shoemaker, 109 St Maurice
Clune Thomas, carter, 109 St Maurice
Coady John, laborer, 249 William
Coady John, jun., laborer, 257 William
Coady Mrs. M., fruit dealer, 415 Commissioners
Coady Thomas, cooper, 1 Cemetery
Coaillier Ant., barkeeper, 224 St Catherine
Coaillier François X., carter, 3 Mignonne
Coaillier Jules, sailor, 252 Sanguinet
Coallier Chs., police sergeant, 222 St Catherine
Coallier Etienne, painter, 177 St Paul
Coates James D., agent, 18 Latour
Coates Matthew, laborer, 36 Smith
Coates Mrs. Martha, wid Wm., 46 Dorchester
Cochenthaler J., jeweller, 12 Chenneville
COCHRANE A. McK., commission merchant and agent for woollen manufactures, 494, 496, and 498 St Paul, h 17 Plateau
Cochrane Hugh, Rosemount cottage, Côte St Antoine
Cochrane James, Maple cottage, r 226 St George
Cochrane Matthew H., of Smith & Cochrane, 58 Redpath
Cochrane Mrs. Eliza, wid Robert, 248 St Charles Borromée
Cochrane William, carter, 86 Lagauchetière
Cochrane William, foreman, Coteau St Pierre
Cockburn A. Forester, of Cockburn, Brown & Napier, Craig n St Bonaventure
COCKBURN, BROWN & NAPIER, Canada brassworks, cor Craig and St Antoine
Cockburn John, trader, 119 Wellington
Cockburn William, fitter, 114 Centre
Cocker Ambroise, gaol guard, 38 Colborne av
Cocker Thos., tinsmith, cor Centre and Condé
Cockfield Moses, fitter, 11 Congregation
Codd George, clerk, 68 City Councillors
Coderre J. Bte., biscuitmaker, 103 College
Coderre J. Emery, M.D., 392 Lagauchetière
Coderre Norbert, tailor, 196 St Lawrence, h 206 St Constant
Coderre Octave, tinsmith, 103 College
Coffey John, laborer, 172 Wellington
Coffey Michael, laborer, 253 St Martin
Coffey Mrs. C., wid Thomas, laundress, 96 Ann
Coffey Mrs. Mary, wid Richard, boardinghouse, 73 St Urbain
Coffin Damase, grocer, 35 Durham
Cogan Mrs. Mary, wid Jas., 38 Lagauchetière
Coghlan Daniel, hatter and furrier, 157 St Lawrence
Coghlan Dennis, laborer, 32 St George
Coghlan James, of James Coghlan & Co., 14 Rousseau
COGHLAN JAMES, & CO., wine and spirit merchants, 243 Notre Dame
Coghlan John, grocer, 273 St Bonaventure
Coghlan Thomas, gent, 243 Notre Dame
Cognac André, joiner, 182 Jacques Cartier
Cohen Arthur M., insurance and stock broker, 33 St Nicholas, h Upper Peel
Cohen Moses, junk store, 9 Mountain
Cohen Moses, marine stores, 35 St Jean Baptiste
Cohen Thomas, shoemaker, 64 Colborne
Coindet Marius, of Oligny & Coindet, 385 Dorchester
Colburt David, waiter, 40 Chenneville
Cole Charles, grocer, 194 Lagauchetière
Cole Frederick, secretary of Commercial Union Assurance Co., 77 St Dominique
Coleman James, guardian of Reservoir, 103 McTavish
Coleman John, carter, r 179 Colborne
Coleman Michael, carter, 324 St Lawrence
Coleman Miss Martha T., 85 Papineau road
Coleman Patrick, laborer, 143 Water
Coleman William, laborer, 74 Colborne av
Colford Edward, cooper, 146 Richardson
Colin Adolphe, butcher, 64 Bonsecours market
Colin Dominateur, broommaker, 48 St André
Colin Frs. Xavier, butcher, 62 Bonsecours market, h 97 Dufresne
Colin Pierre, laborer, 45 George Hypolite, St J. Bte. village
Colin Pierre, laborer, Petite Côte
Colin rev. Louis, missionary of the Roman Catholic chapel, Tannery west, Notre Dame de Toutes Graces, h Côte St Antoine
Collard Etienne, sawfiler, 140 St Bonaventure
Collard Joseph, 96 German
Collard Louis, joiner, 94 Lagauchetière
COLLEGIATE SCHOOL, Charles Nichols, L.R.C.P., principal, 51 McGill College av
Collerette Antoine, laborer, Long Point
Collerette dit Bourguignon Henri, laborer, r 23 Fullum
Collerette Hilaire, 227 Mignonne
Collerette Joseph, carter, 199 Visitation
Collerette Joseph, laborer, Long Point
Collerette Octave, mason, George Hypolite, St J. Bte. village
Collerette Pierre N., carpenter, 238 St Constant
Collet James, printer, St Constant
Collette Eustache, carter, 287 St Constant
Collette Gédéon, bricklayer, 362 Harmony off Amity
Collette Pierre, shoemaker, 71 St Paul
Colliche Joseph, carpenter, 86 Panet
Collin James, bellhanger, 4 Chaboillez sq

R. CAMPBELL & CO., CARPET, OIL CLOTH AND CURTAIN WAREHOUSE,

Collin James, grocer, 230 Dorchester
Collin Miss Emélie, 232 St Lawrence
Collin Mrs. Julia, wid Jean, 34 Smith
Collin Saul, shoemaker, 116 Durham
Collingham James, laborer, 351 St Bonaventure
Collins Daniel, grocer, 213 Lagauchetiere
Collins Dominateur, of Cox & Collins, 48 St André
Collins Donald, grocer, 80 Amherst
Collins Henry, clerk, 38 Sanguinet
Collins James, grocer, 111 Amherst
Collins James, laborer, Côte St Antoine
Collins Jeremiah, laborer, 14 Farm
Collins Martin, laborer, Côte St Antoine
Collins Mrs. C., wid Peter, r 145 Dalhousie
Collins Thomas, laborer, 21 Richardson
Collins Thos. Chas., travelling agent, 14 Bisson
Collis John, laborer, 72 St Maurice
Collis Mrs. Sophia, wid R. D., 73 Aylmer
Colliston Thomas, blacksmith, 20 Richardson
Colombe Ambroise, conductor, 59 Cemetery
COLONIAL CHURCH AND SCHOOL SOCIETY'S MODEL SCHOOL, rev. canon William Bond, superintendent and secretary, 46 St Bonaventure
COLONIAL LIFE ASSURANCE CO.—See Standard Life Assurance Co.
COLQUHOUN ALEXANDER, grocer and provision dealer, 207 and 209 St Mary
Colsen George, 5 Durocher
Colson Chas. E., of Converse, Colson & Lamb, Cathcart Place, 26 Cathcart
Colter Mrs. James, 493 St Joseph
Colwell George, gardener, head of Durocher
Comette Fabièn, laborer, 19 Little St James
COMMANDING ROYAL ENGINEER OFFICE, 38 Notre Dame
Commerce Mrs. P., wid John, 95 Chatham
COMMERCIAL BANK OF CANADA, Thos. Kirby, manager, 109 Gt St James
COMMERCIAL UNION ASSURANCE CO., Morland, Watson & Co., general agents, Fred. Cole, secretary, 387 St Paul. *See Advertisement opposite*
COMMISSARIAT DEPARTMENT, 80 St Gabriel
Commissariat Stores, 1 Commissioners
Common John, brassfinisher, 8 St Germain
COMTE ANTOINE, agent Mutual Fire Insurance Co., 102 St George
COMTE BENJAMIN, president Mutual Fire Insurance Co., 100 St George
Comte Clément, stonecutter, 15 St Phillip
Comte D , of Bourret & Comte, 178 St Urbain
Comte Joseph, clerk, 102 St George
Comte Joseph, stonecutter, 191 Visitation
Comte Louis, bricklayer, director Mutual Fire Insurance Co., 176 St Urbain
Comte Louis, bricklayer, 19 Perrault's court
COMTE LOUIS JOSEPH ALPHONSE, of Vezina & Co., 13 German
Conaughton James, builder, 10 St Edward
Condon Daniel, stevedore, 99 Colborne
Condon Patrick, laborer, 31 Gain
Condren Mrs. Catherine, w Kearn, 70 Inspector
CONGREGATION DE NOTRE DAME, rev. Mother Saint Ursula, superioress general, 40 St Jean Baptiste, and 256 Notre Dame
CONGREGATIONAL COLLEGE, rev. Adam Lillie, D.D., principal, Burnside house, McGill College av
Conistine John, contractor, 55 St Antoine
Conlin Mrs. Mary, wid John, 156 McCord
Connaissant Louis, butcher, 251 St Joseph
Connaissant Mrs. E., wid Joseph, 251 St Joseph
Connaissant Mrs. Elizabeth, wid Jos., Coteau St Augustin
CONNECTICUT MUTUAL LIFE ASSURANCE CO., Robert Wood, agent, 83 St. François Xavier
Connell Barney, clerk, 101 Duke
Connell Manly, painter, 25 Wolfe
Connell Michael, gardener, 356 St Denis
Connolly Arthur, driver, 17 Seaton
Connolly James, foreman, r 23 Dorchester
Connolly James, trader, 554 St Mary
Connolly John, grocer, 113 Jacques Cartier
Connolly John, grocer, 234 Lagauchetière
Connolly Michael, laborer, 85 Dalhousie
Connolly Mrs. Elizabeth, w John, 22 Cemetery
Connolly Mrs. H., wid Robert, 18 Dorchester
Connolly Mrs. Rosa, wid James, 14 Queen
Connolly Thomas, cabinetmaker, 332 German
Connolly Thomas, laborer, r 39 St Alexander
Connolly William, carter, 20 Desrivières
Connolly William A., student, 434 St Catherine
Connor John, storeman, 604 Lagauchetière
Connor Mrs. A., wid Thomas, r 70 Murray
Connor Patrick, laborer, r 272 Fullum
Connor Robt., travelling agent, 155 Sanguinet
Connor Thomas, laborer, 177 Nazareth
Connor Thomas, storeman, 604 Lagauchetière
Connors Francis, chandler, 33 Ottawa
Connors Mrs. J., wid Patrick, 90 Kempt
Connors Thomas, laborer, r 53 Barré
Conodon Daniel, laborer, r 70 Murray
Conreavy Patrick, laborer, r 12 St Sophie
Conroy Jas., laborer, Island n Manufacturers
Conroy James, mason, 32 St Hyppolite
Conroy John, carpenter, 165 Dalhousie
Conroy John, laborer, 139 Nazareth
CONROY JOHN CHARLES, groceries, wines, liquors, 66 Ottawa
Conroy Joseph, tavern, 53 St Paul
Conroy Mrs. Mary, 94 Shannon
Conroy Thomas, farmer, Côte St Antoine
Conroy William, plasterer, 148 German
Considine John, grocer, 83 St Bonaventure
Considine Thomas B., shoemaker, 9 Lusignan
Consigny Joseph, tinsmith, r 159 College
Constantine Robert, cabinetmaker, 222 German
Constantineau Firmin, carter, 95 Barré
CONSTANTINEAU GEDEON, tinsmith, coal oil and lamp store, 130 St Joseph

LONDON AND LANCASHIRE FIRE AND LIFE INSURANCE COMPANIES,

HOUSE,

) Colborne
Gain
earn, 70 Inspector
TRE DAME, rev.
ioress general, 40
Notre Dame
LEGE, rev. Adam
side house, McGill

5 St Antoine
156 McCord
251 St Joseph
ph, 251 St Joseph
wid Jos., Coteau

, LIFE ASSU-
od, agent, 83 St.

uke
Volfe
56 St Denis
Seaton
3 Dorchester
St Mary
acques Cartier
agauchetière
5 Dalhousie
ohn, 22 Cemetery
t, 18 Dorchester
es, 14 Queen
ker, 332 German
39 St Alexander
Desrivières
434 St Catherine
Lagauchetière
r 70 Murray
2 Fullum
nt, 155 Sanguinet
Nazareth
04 Lagauchetière
3 Ottawa
, 90 Kempt
3 Barré
) Murray
12 St Sophie
a Manufacturers
Hyppolite
Dalhousie
azareth
groceries, wines,

Paul
on
St Antoine
48 German
t Bonaventure
ker, 9 Lusignan
159 College
aker, 222 German
, 95 Barré
N, tinsmith, coal
Joseph

DMPANIES,

Constantines
Cartier
Constantines
market
Constantines
Constantines
Sanguinet
Constine Jan
St Antoine
CONSULAT
STATES C
consul gen
Contant Alfr
Contant Don
market, h
Contant Eloi
Contant Fra
Contant Fran
Contant Jean
Contant Jéro
Contant Jose
Contant Lud
CONTANT
Vincent
Contant Pier
St Catheri
Contant Ulri
Contant Zép
Contois Fran
Contois Loui
Contois Napo
Contois Olivi
Contois Xavi
Convent Mo
Notre Dam
CONVENT C
and the Nu
Jesus, Hoc
CONVERSE,
merchants,
general gro
Hospital
Converse Jol
856 Sherbr
Converse Jol
Sherbrooke
Converse W.
CONVERY J
Denis
Conway Jam
Conway Jam
Conway John
Conway John
Conway John
Conway Mich
Conway Mich
Conway Mrs.
Lagauchet
Conway Mrs
Colborne
Conway Pa
Borromée

Constantineau Jérémie, laborer, 65 Jacques Cartier
Constantineau Joseph, huckster, 10 St Antoine market
Constantineau Maxime, carter, 25 St Felix
Constantineau Mrs. Rosaire, wid Joseph, 139 Sanguinet
Constine James, of Gerhard Lomer & Co., 55 St Antoine
CONSULATE GENERAL OF THE UNITED STATES OF AMERICA, hon. J. F. Potter, consul general, 293 Notre Dame
Contant Alfred, foreman, 238 St Catherine
Contant Dominique, butcher, 37 Bonsecours market, h 71 Panet
Contant Éloi, tobacconist, 251 St Lawrence
Contant François, trader, 26 St Phillip
Contant François Xav., wooddealer, 257 Craig
Contant Jean Baptiste, shoemaker, 102 Panet
Contant Jérome, r 59 St Constant
Contant Joseph, shoemaker, 200 Lagauchetière
Contant Ludger, butcher, 222 Panet
CONTANT MÉDÉRIC, notary public, 41 St Vincent
Contant Pierre, of Alexis Dubord & Co., 452 St Catherine
Contant Ulric, shoemaker, 191 Beaudry
Contant Zéphirin, storeman, 492 St Dominique
Contois François, laborer, 9 Contant
Contois Louis, shoemaker, 49 Barré
Contois Napoléon, painter, off 245 St Urbain
Contois Olivier, boarding house, 67 St Antoine
Contois Xavier, shoemaker, r 47 Barré
Convent Mount St Mary, Congregation of Notre Dame, 326 Guy
CONVENT OF THE HOLY NAME OF MARY, and the Nuns of the Holy Name of Mary and Jesus, Hochelaga
CONVERSE, COLSON & LAMB, commission merchants, tea dealers, and importers of general groceries, 25 St John, and 27 and 29 Hospital
Converse John, of Converse, Colson & Lamb, 856 Sherbrooke
Converse John A., ropemaker, Canal, h 856 Sherbrooke
Converse W. R., bds at 31 Gt St James
CONVERY JOHN, sexton Trinity Church, 24 Denis
Conway James, laborer, 37 Common
Conway James, laborer, 81 Jurors
Conway John, cabinetmaker, 29 Forfar
Conway John, laborer, 71 Dalhousie
Conway John, painter, r 57 King
Conway Michael, laborer, 159 Grand Trunk
Conway Michael, trader, 69 Grand Trunk
Conway Mrs. Alice, wid Thomas, grocery, 356 Lagauchetière
Conway Mrs. E., wid Thos., charwoman, r 50 Colborne
Conway Patrick H., cutter, 71 St Charles Borromée
Conway Patrick, waiter, r 36 St George
Conway Richard, laborer, 78 Colborne
Conway Thomas, farmer, Côte St Antoine
Coo Charles, machinist, 6 Little St Antoine
COO GEORGE, machinist, manufacturer of iron bedsteads, self-rolling mangles, locks, keys, &c., 33 St Bonaventure, h Fulford. *See Advertisement*
Coogan Joseph, laborer, 121 McCord
Coogan Mrs. Owen, 172 Dalhousie
Cook David, carpenter, Magdalen n Wellington
Cook George, clerk, 459 St Dominique
Cook James, carpenter, 139 Dalhousie
Cook Richard, laborer, r 17 St Bernard
Cook Thomas, whitewasher, 33 St Urbain
COOK WILLIAM J., plasterer, 497 St Lawrence
Cooke Joseph, bookkeeper, 102 Cadieux
Cooke William, carter, 481 Dorchester
Cooke William, laborer, 111 Prince
Cooke William, trader, 192 St Lawrence
Cookson Luther, bookkeeper, 109 St Mary
Cooley John, roofer, 157 St Maurice
Cooley Michael, laborer, 15 St François
Cooley Mrs. Ann, wid James, 151 Etienne
Coonan Wm., foreman city gas works, 9 Farm
Cooney Edward, laborer, 102 Chenneville
Cooney James, laborer, 115 Murray
Cooney Michael, fireman, 204 Ottawa
Cooper Alfred, clerk, 19 Berthelet
Cooper Henry, gasfitter, 26 St Bernard
Cooper James, bookkeeper, 9 St Joseph
Cooper James, grocer, 120 St Denis
Cooper John, fish dealer, 6 Bonsecours market, h 90 Duke
Cooper Mrs. John, 211 St Urbain
Cooper Mrs. William, midwife, 54 Jurors
Cooper Peter, machinist, 509 St Bonaventure
Cooper William, average adjuster, 33 St Nicholas, h 4 Place St Louis, 45 Vitré
Cooper William, engine driver, 577 Wellington
Cooper William, of Linton & Cooper, Côte St Catherine
Cooper William, jun., porter High School, 675 Dorchester
Cooper William, sexton Zion church, 54 Jurors
Cooper William J., corporal 30th regt., r 53 Voltigeurs
Co-operative Association Store, 12 St Joseph
Coopers' Association, 16 Little St James
COPELAND CUYLER, sen., coal merchant and shipping agent, 5 Common, coal yard, cor Prince and Ottawa, h 3 Kilwinning place, 19 Richmond sq
Copeland E. M., jun., agent, 5 Common, h 3 Kilwinning place, Richmond sq
Copland Edward Hunter, of J. O. Miller, Copland & Co., 273 St George
Coquillette William E., clerk, 94 Common
Corbeau Calixte, mason, n 122 George Hypolite, St J. Bte. village
Corbeau Olivier, 82 Barré

R. CAMPBELL & CO., CARPET, OIL CLOTH AND CURTAIN WAREHOUSE,

Corbeille Alphonse, joiner, St Lawrence, St J. Bte. village
Corbeille Amable, laborer, r 159 Panet
Corbeille Casimire, grocer, 401 Ontario
Corbeille Charles, laborer, Robin, Côte St Louis
Corbeille Eli, laborer, 527 William
CORBEILLE FERDINAND, advocate, 35 St Vincent, h Sault-au-Récollet
Corbeille François, butcher, 54 Bonsecours market, h 206 Panet
Corbeille François, carpenter, r 109 Panet
Corbeille François, stonecutter, Côte St Louis
Corbeille François Xav., carpenter, 151 Beaudry
Corbeille Joseph, butcher, 241 St Joseph
Corbeille Joseph, butcher, 39 Bonsecours market, h 293 Jacques Cartier
Corbeille Joseph, carter, r 64 Fullum
Corbeille Joseph, contractor, 294 German
Corbeille Joseph, grocer, 122 Lagauchetière
Corbeille Joseph, laborer, Long Point
Corbeille Joseph Paul, joiner, 91 Canning
Corbeille Laurent, painter, 252 German
Corbeille Louis, trader, 136 German
Corbeille Mrs., & Son, hotelkeepers, 120 St Lawrence
Corbeille Mrs. Adeline, wid Charles, seamstress, 302 St Joseph
Corbeille Mrs. Lucie, wid François, 233 St Constant
Corbeille Paul, laborer, Coteau St Pierre
Corbeille Treffié, driver, 10 Joachim lane
Corbett John, laborer, St Patrick
Corbett Michael, carter, 165 Etienne
Corbett Mrs. Bridget, wid Timothy, St Patrick
Corbett Patrick, storeman, 3 St Genevieve
Corbin François, joiner, 669 St Joseph
Corcoran Arthur, shoemaker, 129 Seaton
Corcoran Bartholemew, cooper, 20 Bleury
Corcoran Hugh, inspector of beef and pork, 11 Shakspeare terrace, 105 University
Corcoran Mrs. Mary Ann, wid John, 507 William
Corcoran Thomas, laborer, 6 Busby lane
Cordier W. B., of W. B. Cordier & Co., 39 Berthelet
CORDIER W. B., & CO., publishers and proprietors of Saturday Reader, Molsons bank, cor Gt St James and St Peter, entrance by St Peter
CORDNER REV. JOHN, minister of the Unitarian church, Piedmont cottage, ab Durocher
Corestine Mrs. Eliza, wid D., 14 Hermine
Coriveau David, butcher, 50 Bonsecours market
Coriveau Joseph, trader, 51 Bonsecours
CORKE J. H., & CO., private detective and enquiry offices, 17 St. François Xavier
Corke John H., of J. H. Corke & Co., Côte des Neiges
Corkery John, carter, r 61 Kempt
Corkery John, laborer, 385 Lagauchetière
Corkery Patrick, of Demers & Corkery, 253 St Joseph
CORN EXCHANGE, Robt. Esdaile, president; Henry A. Budden, treasurer; Wm. Patterson, secretary, St John, cor St Sacrament
Corneau Bernard, 4 Mignonne
Corneille Paul, fruit dealer, 515 St Lawrence
Corneillier Constantine, shoemaker, 24 Desalaberry
Corneillier Joseph, shoemaker, 24 Desalaberry
Corneillier Olivier, shoemaker, Tannery west
Corneillier Ramon, shoemaker, 292 Amherst
Cornel William, currier, Tannery west
Cornell Manley, painter, Coteau St Augustin
Corner Edmond, messenger, 1 Fortification lane
Corner François, customs officer, 22 Dorchester
Corner Hugh, blacksmith, 539 Wellington
Corner Joseph, engineer, 41 Versailles
Corner Samuel, customs officer, 144 Murray
CORNISH REV. GEORGE, M.A., professor of classics and history in McGill university; h east wing McGill college
CORPORATION OF MONTREAL, Charles Glackmeyer, city clerk, City hall, St Paul
CORRIGAN HENRY, Shakspeare inn, 77 St François Xavier
Corrigan James, grocer, 231 Craig
Corrigan Patrick, carpenter, 31 Forfar
Corristine J., carpenter and joiner, r 763 Craig
Corriveau David, butcher, 175 Wolfe
Corse John D., 293 Peel
Corse Norton B., 2 Leicester place, 76 University
Corsin Alexis, carter, 24 St Adolphus
Cosgrove John, storeman, 134 Vitré
Cosgrove Mrs. W., wid M., charwoman, 15 Bisson
Cosgrove Patrick, milkman, 33 St Dominique, St J. Bte. village
Cosgrove Timothy, carter, 84 Seminary
COSMOPOLITAN HOTEL AND RESTAURANT, Angelo M. F. Gianelli, proprietor, 15 Place d'Armes
Cossé Béloni, carpenter, 68 St Ignace
Costello Henry, grocer, 181 Wellington
Costello John, carpenter, 106 Shannon
Costello John, laborer, 55 Kempt
Costello John, storeman, 67 Jacques Cartier
Costello Lawrence, moulder, 138 Ottawa
Costello Mrs. Marg., wid James, 708 Craig
Costello Mrs. R., wid Joseph, 29 Murray
Costello Patrick, grocer, 182 Vitré
Costen Thomas, of T. Costen & Co., 3 Dorchester terrace, 93 St Constant
Costen Thomas, sen., 212 Mignonne
COSTEN THOMAS, & CO., gunsmiths, bellhangers, and fishing tackle warehouse, 27 Gt St James and cor Place d'Armes hill and Fortification lane
Costigan John, millwright, 536 St Joseph
Costigan Patrick, shoemaker, 107 McCord
Costigan Thomas, groom, 421 Dorchester
Coté Antoine, laborer, r Basin
Coté Césaire, trader, 99 St Paul, h 18 St Urbain
Coté Charles, tavern, 426 Dorchester

LONDON AND LANCASHIRE FIRE AND LIFE INSURANCE COMPANIES.

oté Charles H., schoolteacher, Côte St Louis
Côte des Neiges Christian Brothers college, Côte des Neiges
Côte des Neiges girls school kept by Grey Nuns, Côte des Neiges
oté Félix, shoemaker, 37 George Hypolite, St J. Bte. village
oté George, plasterer, Tannery west
oté George, sen., plasterer, Tannery west
oté Hilaire, laborer, 301 Jacques Cartier
oté James, clerk, 521 Lagauchetière
oté Jean, jun., laborer, 568 St Dominique
oté Jean, sen., carpenter, 570 St Dominique
oté Jean Bte., jun., plasterer, Tannery west
oté Joseph, bricklayer, 374 Fullum
oté Léon, stonecutter, 278 Visitation
oté Louis, clerk, 119 Panet
oté Miss Olympe, schoolteacher, Côte St Louis
oté Octave, printer, 111 Sanguinet
oté Olivier, carpenter, 10 St Monique
oté Paul, cabinetmaker, 267 St Lawrence
oté Pierre, blacksmith, Côte St Louis
oté Pierre, stonecutter, 192 Visitation
ôte rev. Wolfred N., M.D., editor of *Le Moniteur*, 13 Place d'Armes
oté Romain, clerk, Beaudry n Craig
ôte St. Catherine protestant church, Côte St Catherine
OTE ST PAUL SHOVEL FACTORY AND SCYTHE WORKS, Frothingham & Workman, proprietors, Côte St Paul
otineau Mrs. Victoire, wid Félix, 39 Beaudry
otté captain Pierre Edouard, superintendent of pilots, 51 St Elizabeth
otté Charles, clerk, 51 St Elizabeth
otté Gabriel, mason, 68 Amherst
otté Gaspard, provision dealer, 207 McCord, h 75 Barré
OTTÉ HENRI, cashier Banque Jacques Cartier, 165 St Antoine
OTTÉ STREET FREE CHURCH, rev. D. H. MacVicar, minister, head of Cotté
otterell Samuel, fireman, 101 Congregation
ouch Mrs. Mary, wid Thomas, 145 St Urbain
oughlan Cornelius, laborer, 35 Gosford
oughlan John, trader, 11 Montcalm
oughlan Michael, shoemaker, 109 St Urbain
oughlan Patrick, laborer, 180 Vitré
oughlin James, laborer, 25 Grand Trunk
ouillard Alexandre, joiner, 196 Aqueduct
ouillard Antoine, mail conductor, 54 St Constant
ouillard Auguste, clerk, bds at 17 St Gabriel
ouillard Mrs. Margaret, wid Alexis, place l'Epinay, 44 St Denis
ouillard Thomas, 86 Sanguinet
oulombe Mrs. C., wid Ant., 49 St Dominique
oultry Alexander, butcher, 6 St Anns market, h 133 Richmond
oupard George, 2 Havelock terrace, 172 Mountain
Courcelles Damase, gardener, 7 Napoléon, St J. Bte. village
COURCELLES REMI, grocer, 419 St Catherine cor St Christophe
Courchaine Charles, moulder, r 362 Harmony off Amity
Courselle Ferdinand, carter, 240 Montcalm
Coursol Adolphe, stonecutter, Mount Royal av, St J. Bte. village
COURSOL C. J., judge of sessions, office Court house, h continuation St Antoine
Coursolles Casimir, architect, 218 Panet
Coursolles Jean Léandre, painter, 100 Panet
Coursolles Oswald, painter, 108 Panet
COURT HOUSE, Amable Loiselle, guardian, Notre Dame
Court James, of Court & Macintosh, 140 St Antoine
COURT & MACINTOSH, accountants, Toupin's buildings, 12 Place d'Armes
COURT OF APPEAL, Court house, Notre Dame
COURT OF QUEEN'S BENCH, Court house, Notre Dame
Courteau Julien, carpenter, r 246 St Constant
Courteau Nérée, grocer, 9 Rolland lane
Courteau Olivier, mason, 691 St Lawrence
Courteau Onésime, shoemaker, 31 George Hypolite, St J. Bte. village
Courteau Urbain, schoolmaster, cor Desalaberry and Craig
Courtemanche Abraham, grocer, 404 Lagauchetière
Courtemanche Abraham, grocer, 151 Amherst
Courtemanche Alexis, carpenter, 80 Dorchester
Courtemanche Pierre, laborer, 198 Seigneurs
Courtier Frs. Xavier, laborer, 124 Dorchester
Courtney Jeremiah, laborer, 124 Murray
Courtney John Michael, cabinetmaker, 206 Bleury
Courtoin Cyprien, laborer, r 148 Dorchester
Courtois Louis, baker, 17 Beaudry
Courtois Miss Marie, seamstress, 177 St Paul
Courtois Thomas, carter, 8 Amherst
Courval David, carpenter, 108 Seaton
Courval François, carpenter, 90 Cadieux
Courval François, grocer, 106 Durham
Courval Jean, cooper, 214 Jacques Cartier
Courval Joseph, carter, 216 Visitation
Courval Pierre, cooper, St Charles
Courval Pierre, shoemaker, r 219 Sanguinet
Courville Benjamin, shoemaker, 110 George Hypolite, St J. Bte. village
Courville François, traveller, 454 St Joseph
Courville Germain, shoemaker, 133 German
Courville Henri, shoemaker, Tannery west
Courville Pierre, carter, Coteau St Augustin
Cousineau Célestin, laborer, Bourget, Coteau St Augustin
Cousineau Eusèbe, carter, 478 William
Cousineau François, laborer, Coteau St Pierre
Cousineau Louis, 69 Durham

R. CAMPBELL & CO., CARPET, OIL CLOTH AND CURTAIN WAREHOUSE,

Cousineau Maurice, innkeeper, 12 Port
Cousineau Moïse, builder, Tannery west
Cousineau Mrs. François, wid Thomas, dealer, 422 St Joseph
Cousineau Mrs. Julie, wid Jean Bte., 76 Panet
COUSINEAU, MRS. PIERRE, Boston hotel, 31 McCord
Cousineau Pierre, laborer, Tannery west
Cousineau Thomas, tailor, 250 St Joseph
Cousineau Vital, gingerbeermaker, 189 Panet
Coutlée Jean Baptiste, huckster, 39 St Lawrence market
Coutlée Siméon, cabinetmaker, 50 Montcalm
Coutu Adolphe, cabinetmaker, 123 Vitré
COUTU CHARLES, butcher, 11 Bonsecours market, h 108 Wolf
Coutu Henri, butcher, 27 Bonsecours market, h 128 Beaudry
Coutu Joseph, joiner, 263 St Joseph
Couture Abraham, baker, 6 St Dominique, St J. Bte. village
Couture Daniel, carter, 20 Beaudry
Couture Louis, trader, 138 Visitation
Couture Moses, steward St Jean Bte. club, 27 St Jean Bte.
Couture Mrs. Mary, wid Michael, 610 Lagauchetière
Couturier Chris., collector, 586 St Catherine
Couturier Jean Baptiste, mason, 63 Barré
Couvent du Bon Pasteur, 500 Sherbrooke between St Constant and St Dominique
Couvillard T., clerk, bds at 17 St Gabriel
Couvillon Charles, laborer, 103 St Martin
Couvire Elizabeth, confectioner, 12 Wellington
COUVRETTE ADOLPHE, contractor, 47 Visitation
Couvrette Alphonse, 30 Mountain
Couvrette Magloire, saddler, 122 St Antoine
Couvrette Miss Emmérance, dressmaker, 265 St Joseph
Couvrette Mrs. Julie, wid Chas., 64 Montcalm
Couvrette Pierre, joiner, 297 German
Couvrette Pierre, mason, Tannery west
Cowan Alexander, agent, 671 Dorchester
COWAN & CO., gents' underclothing, hosiery, gloves, &c., 151 Gt St James
Cowan David, carter, 52 Jacques Cartier
Cowan David, turnkey Montreal jail, Desalaberry cor Craig
COWAN JAMES B., pitch and varnish manufacturer, and roofing composition, 7 St Maurice, h 525 St Joseph
Cowan John, clerk, 52 Duke
Cowan John, of Henry Chapman & Co., bds at St Lawrence hall
Cowan Miss J., dressmaker, 139 St Alexander
Cowan Mrs. E., wid William, 83 Drummond
Cowan Mrs. Elizabeth, wid Hugh, 370 St Lawrence
Cowan Mrs. Thérèse, wid William, 58 Gain
COWAN RICHARD W., hat, fur and trunk store, 194 Notre Dame, h 119 Sanguinet
Cowan Robert C., advocate, 50 Little St James, h 49 Drummond
Cowan Robert L., of Cowan & Co., Guy
Cowan Thomas, carter, 280 St Constant
Cowans Robert, 551 St Joseph
Cowey James, laborer, 81 Mountain
Cowie Alexander M., bookkeeper, Drummond
Cowie John, laborer, 143 Colborne
Cowie John, tanner, currier and japanner, Canning n St Bonaventure, h 375 St Antoine
Cowie Mrs. Ann, wid William, Ulster terrace, 134 Upper St Urbain
Cowie William, carter, 10 Roy lane
Cowie Wm., of Sinclair, Jack & Co., Ulster terrace, 134 Upper St Urbain
Cowl Emile, grocer, 124 Panet
Cowper Alexander, engineer, 90 Craig
COX & COLLINS, platform and counter scale and machine manufacturers, 9 Chenneville
Cox James, shirt and collar manufacturer, 18 Fortification lane
Cox John, customs officer, 14 Bleury
Cox John H., of Cox & Murphy, 6 Tirowan place, 139 St Constant
COX & MURPHY, opticians, model makers and brassfinishers, 594 Craig
Cox Patrick J., of Cox & Collins, 11 Cheneville
Cox Robert S., 68 St Elizabeth
Cox Thomas Henry, of Smith & Cox, Richmond n Richmond sq
Cox William, ropemaker, 18 Gain
Cox William, trader, r 169 Sanguinet
Coyle Edward, clerk, r 540 Dorchester
Coyle Edward, customs officer, 51 Hermine
Coyle Edw., of P. & E. Coyle, 198 Parthenais
Coyle J. P., law student, bds at 73 St Urbain
Coyle James, ropemaker, St Catherine n Parthenais
Coyle Mrs. Margaret, wid William, 73 Canning
Coyle Mrs. Mary, wid Edward, 86 Parthenais
Coyle P. & E., rope manufacturers, Parthenais n St Catherine
Coyle Patrick, of P. & E. Coyle, 196 Parthenais
Coyle William, laborer, r 13 St Félix
Coyley Mrs. Honora, wid David, r 75 Ann
Craib John, carpenter, 15 Vallée
CRAIG ALEXANDER M., painter, glazier and paperhanger, 179 Fortification lane, h 148 Peel
Craig Charles A., taxidermist, 135 St Urbain
Craig & Co., grocers, 53 St Lawrence
CRAIG DAVID J., warehouseman, produce and general commission merchant, 26 Foundling, h 3 Lincoln place, 223 Bleury
Craig Hugh, clerk, 53 Ottawa
Craig James, clerk, 52 Wolfe
CRAIG JAMES PETER, pianoforte manufacturer, 122 and 124 St Lawrence, h 198 Sanguinet
Craig John, cooper, 25 Canning

LONDON AND LANCASHIRE FIRE AND LIFE INSURANCE COMPANIES,

raig John, grocer, 102 Vitré
raig John, of John Craig & Co., 7 Dunedin place, 68 University
raig John L., bookkeeper, 190 Bleury
raig Joseph, plasterer, 113 St Alexander
raig Michael, clerk, 2 Campeau
raig Miss Marg., dressmaker, 54 Chenneville
raig Robert, shoemaker, 51 Fortification lane
raik Mrs. Jane, wid Robert, 99 Prince
RAIK ROBERT, M.D., physician and surgeon, 19 Place d'Armes hill cor Craig
ramp George B., advocate, 54 Little St James
ramp Thomas, of David Torrance & Co., 17 Bellevue terrace, h 955 Dorchester
randall Siméon L., machinist, 54 Duke
rane Jas., carpenter, 73 St Charles Borromée
RANE THOMAS A., commission merchant, new Corn Exchange, 39 St Sacrament, h 5 St Edward
ranshaw Mrs. M., wid Robert, hotel, 576 Wellington
RATHERN & CAVERHILL, wholesale hardware, agents for Victoria rope walk and Vieille Montagne Zinc Co., Caverhill buildings, 61 St Peter
rathern James, of Crathern & Caverhill, 1 Union place, 94 Union av
rathern Thomas, of Kerry Brothers & Crathern, 3 Gratton place, 205 Bleury
raven Anthony, laborer, r 234 William
raven Lawrence, carter, 136 Prince
raven Mrs. Mary, wid Michael, 116 Prince
raven Thomas, laborer, 130 Prince
RAVEN WILLIAM J., fruit and shellfish depot, 227 McGill
rawford Alexander, founder, 144 St Martin
RAWFORD & CO., commission merchants and sole agents for William Barbour & Sons, threads, &c., Lisbon, Ireland, 435 and 437 St Paul
rawford David, of Baird & Crawford, 4 Lincoln place, 225 Bleury
rawford Edward, cooper, 47 Dupré lane
rawford George, storeman, 118 Nazareth
RAWFORD JAMES, wholesale tea, wine and spirit merchant, 18 St John, h Lachine
rawford James D., of Sidey & Crawford, 1 Metcalf terrace, Côte St Antoine
rawford John, Verdun, River St Pierre
rawford John M., Verdun, River St Pierre
rawford Mrs. Jane M., wid Chas., Petite Côte
rawford Robert, of Crawford & Co., Prince Rupert terrace, 18 McTavish
rawford Samuel, carpenter, 121 Congregation
rawford William, laborer, r 2 Desrivières
rean John F., clerk, 311 Commissioners
reelman Matthew, grocer, 538 St Joseph, cor Richmond
regan Martin, laborer, 25 Smith
regner Francis, laborer, 27 Campeau
reighton Francis, laborer, r 26 St George
reine Robert, clerk, 100 St Félix
Cremer John, 207 St Urbain
Cremour Mrs. Rose, wid John, huckster, 26 St Lawrence market, h 207 St Urbain
Crépeau Fabien, laborer, 208 Amherst
Crépeau Joseph, pork butcher, 12 Bonsecours market, h 278 Mignonne
Crépeau Louis, fishdealer, 2 St Lawrence market, h 267 St Lawrence
Crépeau Louis, sen., fishdealer, 5 St Lawrence market, h 267 St Dominique
Crépeau Pierre B., City hotel, 149 St Paul
Crépeau Roger, jun., shoemaker, 1 Beaudry
Crépeau Roger, sen., shoemaker, 1 Beaudry
Crevier Alfred, conductor, 134 St Martin
Crevier Antoine, trader, 268 Jacques Cartier
Crevier Augustin, carter, Côte St Louis
Crevier Augustin, trader, Côte des Neiges
Crevier Augustin, sen., farmer, Côte des Neiges
Crevier Charles, bookkeeper, 69 St Constant
Crevier Charles, clerk, 113 Sanguinet
Crevier Daniel, of Labelle & Crevier, 59 Notre Dame
Crevier Evangeliste, tanner, Côte des Neiges
Crevier François, boot and shoe maker, 447 St Joseph
Crevier George, butcher, 304 Amherst
Crevier Jean Bte., laborer, Côte St Louis
Crevier Joseph, 51 Bonsecours
Crevier Joseph Guil., carpenter, 300 Amherst
Crevier Louis, butcher, 57 Versailles
Crevier Louis, miller, 144 St Martin
Crevier Louis, shipcarpenter, 155 Barré
Crevier Mrs. Julie, cakeseller, 345 St Joseph
Crevier Napoléon, laborer, 104 Richmond
CREVIER & POITRAS, tinsmiths and general stove warehouse, 66 Gt St James cor St John
Crevier T., of Crevier & Poitras, 15 Balmoral
Crichton James, grocery and tavern, 62 St Bonaventure
Crispo Francis, chief clerk customhouse, 2 Berwick place, 8 Berthelet
CRITCHLEY WILLIAM, clerk of St George's church, 45 St Joseph
Croil William, Hochelaga
Cronin Cornelius, carter, 227 St George
Cronin Miss Mary Louisa, academy, 602 St Mary
Cronin Wm. Francis, bookkeeper, 602 St Mary
Crosbie John, conductor, 3 Torrance terrace, 267 Aqueduct
Crosby Charles, dry goods, 403 St Mary
Crosby John, bookkeeper, 62 Aylmer
CROSBY PETER A., printer, Montreal Daily Transcript, 18 Bleury
Cross Alexander, of Cross & Lunn, 979 Sherbrooke
CROSS & LUNN, advocates, 57 Little St James
Cross Mission Sunday school, Marlborough, Hochelaga
Cross Mrs. William, 95 Congregation
Cross Philip, office of C.S.R., h Lachine
Cross Samuel, notarial clerk, bds at 13 Dupré lane

R. CAMPBELL & CO., CARPET, OIL CLOTH AND CURTAIN WAREHOUSE,

Cross Thomas, laborer, 41 Dorchester
CROSSEN CHARLES, saloon, 41 Jacques Cartier sq
Croteau André, shoemaker, 551 St Mary
Croteau Jean Baptiste, trimmer, 36 Durham
Croteau Joseph, carpenter, 15 Allard
Croteau Louis, laborer, 9 St Margaret
Croteau Louis, shoemaker, 167 St Martin
Crouch Mrs Fanny, wid Fredk., 360 Mignonne
Crow John, blacksmith, 25 Vallée
Crow Michael, laborer, 26 St Patrick
Crow Patrick, laborer, 109 Murray
Crow Thomas, laborer, 60 Chaboillez
Crow William, blacksmith, 77 St Alexander
Crowe John, laborer, 103 Kempt
CROWE, LAPIERRE & CO., black and white smiths, bellhangers and jobbers, 150 Fortification lane
Crowhurst William, tavern, 32 St Paul
Crowhurst Wm. John, confectioner, 36 St Paul
Crowley Chas., grocery and tavern, 1 McCord
Crowley Cornelius, trader, 588 St Catherine
CROWLEY DANIEL, pork butcher, 35 and 36 Bonsecours market, h 62 St Elizabeth
Crowley John, grocer, 165 Vitré
Crowley Mrs Cornelius, huckster, 33 St Lawrence market, h 588 St Catherine
Crowley Mrs Mary, wid James, 136 Vitré
CROWN TIMBER OFFICE, C.E. Belle, agent, 42 Little St James
CRUIKSHANK GEORGE, flour and produce merchant, 383 Commissioners, h 79 German
Crutson Richard, bookkeeper, bds at 44 St Alexander
Crystal Palace Exhibition Building, St Catherine
Cuddy John, waiter, 41 Jurors
Cuddy John P., drygoods, 529 St Mary
Cuddy Michael, drygoods, 511 St Mary, h 2 Wolfe
Cuddy Michael, trader, 26 Sanguinet
CuddyMrs.Ann, wid Michael, 40 Little St James
Cuddy Richard, laborer, 17 Smith
Cuff Matthew, carter, 191 Papineau road
Cuillierer Joseph, laborer, 15 Cemetery
Cuiskelly Mrs., midwife, 17 St Louis
Culhane John, teacher, 24 St Patrick
Culistine Baptiste, laborer, 31 Prince
Cullen James, of Cullen and Wesson, 4 Chaboillez sq
Cullen Mrs. Mary, wid John, 23 Richardson
Cullen Patk., laborer, 152 St Charles Borromée
Cullen Thomas, watchman, 151 Wellington
CULLEN & WESSON, bellhangers, locksmiths, and letter cutters, 56 St John, between Notre Dame and Gt St James
Cullen William, butcher, 25 St Ann's Market, h 60 Prince
Cullens John, farmer, Côte des Neiges
CULLEY SAMUEL, foreman, 48 Jacques Cartier
Cullinan Andrew, detective, 147 College
Cullinan Mrs. E., wid William, 22 Farm
Cumberland Thomas, laborer, 147 McCord
Cumming Thomas, shoemaker, 18 Brondson lane
Cumming W. B., St James' Club, cor Dorchester and University
Cummings Mrs Catherine, wid Patrick, 160 Dalhousie
Cummings Patrick, customs officer, 78 William
Cummings R., laborer, 15 Montcalm
Cummins Edmond, carter, 103 George Hypolite, St J. Bte. village
Cummins George, laborer, 193 Water
Cummins Michael, laborer, 196 Chatham
Cummins Thomas, fruit store, 5 Bleury, h 12 Anderson
Cundill Francis, of Francis Cundill & Co., 5 Hillside Place, 245 University
CUNDILL FRANCIS, & CO., wholesale druggists, 32 Lemoine
Cundon James, farmer, Long Point
Cunningham —, laborer, 65 St Martin
Cunningham Alex., carpenter, 40 St Patrick
Cunningham Charles Henry, Montmorency terrace, 1068 St Catherine
Cunningham Christopher, carter, 134 Prince
Cunningham David, carter, 145 Murray
Cunningham Dd., gas inspector, 48 Chenneville
Cunningham James, carter, 128 Murray
Cunningham Jas., laborer, 351 St Bonaventure
Cunningham James, laborer, Manufacturers
Cunningham John, gasfitter, 4 Dumarais
Cunningham John, grocer, 142 Ottawa
Cunningham John, grocer, 545 Lagauchetière
Cunningham John, laborer, 58 Kempt
Cunningham John, tavern, 189 Water
Cunningham Michael, plumber, 8 Busby lane
Cunningham Mrs. A., wid Henry, 52 St Henry
Cunningham Mrs Ann, wid William, 93 Bleury
Cunningham Patrick, laborer, 52 St Patrick
Cunningham Thomas, moulder, 163 McCord
Cunningham Thomas, ostler, 140 Colborne
Cunningham William, cabinetmaker, 142 St Urbain
Cunningham Wm., confectioner, 314 St Joseph
Cunningham William, grocer, 214 St Charles Borromée
Cunningham William, laborer, 130 Murray
Cunningham William, stonemason, 108 St Louis
Cunningham William, of Wm. Cunningham & Son, Montmorency terrace, 1068 St Catherine
CUNNINGHAM WILLIAM H., sculptor, and dealer in foreign and American marbles, 91 Bleury, h 93 Bleury
Cunningham William James, of Wm. Cunningham & Son, Montmorency terrace, 1068 St Catherine
CUNNINGHAM WILLIAM, & SON, commission merchants, 4 Union buildings, 43 St François Xavier
Curley John, laborer, 26 St Bernard
Curley Mrs. Margaret, wid Jas., 141 St Alexander
Curley Mrs. Rosa, wid John, 85 McCord

LONDON AND LANCASHIRE FIRE AND LIFE INSURANCE COMPANIES,

EHOUSE,

am, 22 Farm
er, 147 McCord
er, 18 Brondson lane
Club, cor Dorches-

wid Patrick, 160

officer, 78 William
Montcalm
103 George Hypo-

193 Water
196 Chatham
ore, 5 Bleury, h 12

s Cundill & Co., 5
rsity
O., wholesale drug-

ng Point
St Martin
er, 40 St Patrick
, Montmorency ter-

arter, 134 Prince
145 Murray
tor, 48 Chenneville
, 128 Murray
351 St Bonaventure
r, Manufacturers
, 4 Dumarais
142 Ottawa
545 Lagauchetière
58 Kempt
189 Water
ber, 8 Busby lane
Henry, 52 St Henry
William, 93 Bleury
er, 52 St Patrick
der, 163 McCord
r, 140 Colborne
inetmaker, 142 St

oner, 314 St Joseph
er, 214 St Charles

er, 130 Murray
mason, 108 St Louis
Vm. Cunningham &
, 1068 St Catherine
H., sculptor, and
erican marbles, 91

s, of Wm. Cunning-
y terrace, 1068 St

, & SON, commis-
n buildings, 43 St

Bernard
s., 141 St Alexander
, 85 McCord

COMPANIES,

JOHN LOVELL,

BOOK AND JOB PRINTER,

AND

Blank 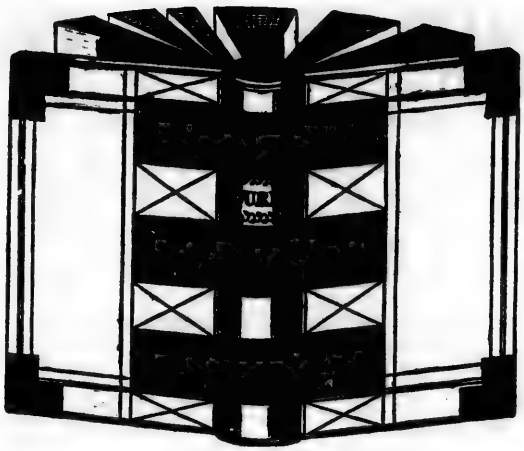 Book

MANUFACTURER,

ST. NICHOLAS STREET,

MONTREAL.

WILLIAM A. CURRY,

REAL ESTATE AGENT

AND

PUBLIC ACCOUNTANT,

REAL ESTATE AGENCY ROOMS,

No. 84 Great St. James Street,

MONTREAL,

REAL ESTATE BOUGHT AND SOLD,

LOANS MADE ON REAL PROPERTY,

SECURED BY MORTGAGE,

HOUSE AGENCY,

RENTS COLLECTED,

Reliable information furnished respecting Properties in the market, Loans offering, and Matters of Collateral Interest.

PARTNERSHIP AND OTHER ACCOUNTS

AUDITED AND ADJUSTED.

STATEMENTS PREPARED FOR MEETINGS OF CREDITORS. CREDITORS REPRESENTED AT MEETINGS UNDER INSOLVENCY ACT OF 1864.

ARBITRATION upon DISPUTED ACCOUNTS attended to.

SETS OF BOOKS POSTED AND BALANCED.

Curley Patrick, boot and shoe maker, 42 Jurors
Curran Charles, Trinity House, 119 Colborne
Curran Hugh, grocer, 797 St Catherine
Curran J. J., of Devlin & Curran, 213 St Constant
Curran James, & Brother, grocers, 92 Colborne
Curran John, butcher, 143 College
Curran Maurice, dealer, 37 St Maurice
Curran Mrs Ann, wid Charles, 38 Jurors
Curran Mrs James, Manufacturer
Curran Mrs Jane, wid Wm., 585 Lagauchetière
Curran Mrs N., wid Joseph, 232 Craig
Curran Peter, dealer in second-hand leather, 132 St Joseph
CURRAN REV. W. B., M.A., incumbent of St Stephen's church, bds at 22 St Monique
Currey Michael, laborer, 33 Condé
Currie Alexander, clerk, 89 German
Currie Frank Paterson, of W. & F. P. Currie & Co., 89 German
Currie James, joiner, 465 William
Currie James, of Ferguson & Currie, 476 Lagauchetière
CURRIE W. & F. P., & Co., importers of hardware, &c., 100 Grey Nun. *See Advertisement*
Currie William, of W. & F. P. Currie & Co., 89 German
Curry B. S., broker, 92 University
Currigan Joseph, cooper, 289 Seigneurs
Curry Mrs Mary Ann, wid Duncan, 47 Mountain
CURRY W. A., estate agent, 84 Gt St James, h 9 Durocher. *See Advertisement opposite*
Curry William, agent, 9 Durocher
Curry William, fireman, 13 St Columban
Curtin Patrick, gardener, head of Durocher
Curtis Edward, machinist, 349 Wellington
CUSACK BROTHERS, carriage and sleigh builders, factory 19 Busby, show room 777 and 779 Craig
Cusack Charles J., commission merchant, 31 St Sacrament, h 4 Phillips hall
Cusack John, laborer, 42 Seminary
Cusack John, tailor, 154 McCord
Cushen Patrick, laborer, 72 St Maurice
CUSHING LEMUEL, jun., B.A., B.C.L., advocate, 49 Little St James, h 7 Burnside place
Cushing Mrs Elizabeth L., wid Thomas, 57 St Dominique, St J. Bte. village
CUSSON ALEXIS, grocer, wine and spirit merchant, 185 St Paul, h 11 German
Cusson Amable, shoemaker, 13 St Margaret
Cusson Antoine, carter, 20 Emery
Cusson Athanase, carriagemaker, 469 and 471 St Joseph
Cusson Charles, Côte St Paul
Cusson Dominique, carriagemaker, 63 St Ignace
Cusson F. X., carriage maker, 113 St Joseph
Cusson François, carter, 53 St Dominique, St J. Bte. village
Cusson François, joiner, 349 Jacques Cartier
Cusson Joseph, engineer, 19 Jacques Cartier
Cusson Joseph, laborer, 145 Panet
Cusson Mrs. Euphrosine, wid Pierre, 42 St David lane
Cusson Mrs. Isabella, wid François, 185 Jacques Cartier
Cusson Mrs. Josephte, wid Joseph, r 509 Dorchester
Cusson Mrs. Sophie, wid Jean Bte., 79 Beaudry
CUSTOM HOUSE, John Lewis, acting collector, Custom house sq, St Paul
CUSTOMS EXAMINING WAREHOUSE, Alexander Bryson, appraiser, 15 Common
Cuthbert Robert, of R. Cuthbert & Son, 91 Queen
CUTHBERT ROBERT, & SON, brassfounders and finishers, 145 Prince. *See Advertisement*
Cuthbert Thomas W., painter, 34 Congregation
Cutler George, carter, 81 St Patrick
Cutler Henry, medical student, bds at 47 St Henry.
Cutler John, grocery and tavern, 737 Craig cor Radegonde
Cutler John, joiner, 118 Prince
Cutler Peter, huckster, 57 Richardson
CUVILLIER & CO., auctioneers, brokers and commission merchants, 17 St Sacrament
Cuvillier Maurice, of Cuvillier & Co., 23 St Denis
Cypihot Théodule, clerk, 77 Water
Cyr Isidore, tanner, 222 Visitation
Cyr Michel, plasterer, 21 St Dominique
Cyr Mrs. Sophie, wid Jean Bte., 111 St Charles Borromée
Cyr Vincent, laborer, 128 St Urbain
Dabien Mrs. Marianne, wid Hyacinthe, 6 Rose
Dabien Thomas, shoemaker, 661 St Lawrence
Dabin Miss Angélique, dressmaker, 410 St Joseph
DACKUS FREDERICK, Shades saloon, 390 Notre Dame cor St Alexis
Dagan Gaspard, notary, 589 St Catherine
Dagan James, laborer, r 166 Canning
Dagan William, gardener, Côte St Antoine
DAGENAIS ADOLPHUS, M.D., physician and surgeon, 233 Lagauchetière
Dagenais Augustin, of Dagenais & Lafleur, Sault au Recollet
Dagenais Bazile, wooddealer, 347 St Lawrence
Dagenais David, tinsmith, 116 Craig
Dagenais Edouard, grocer, 111 George Hypolite, St J. Bte. village
Dagenais Edouard, laborer, Côte St Louis
Dagenais Edouard, shoemaker, 61 George Hypolite, St J. Bte. village
Dagenais Felix, laborer, Long Point
Dagenais Flavien, painter, 434 St Joseph
Dagenais François, laborer, Hochelaga
Dagenais François, laborer, r 173 Panet
Dagenais François, laborer, 105 St Lawrence, St J. Bte. village
Dagenais Giles, clerk, 164 St Elizabeth
DAGENAIS J. C., merchant tailor, 464, 466, 468 Notre Dame, and 215 McGill, h 13 Justine

R. CAMPBELL & CO., CARPET, OIL CLOTH AND CURTAIN WAREHOUSE,

Dagenais Joseph, butcher, Kensington terrace n Tollgate, 647 St Lawrence
Dagenais Joseph, of Dagenais & Latreille, 356 German
Dagenais Joseph, laborer, Long Point
Dagenais Julien, laborer, r 252 Visitation
DAGENAIS & LAFLEUR, advocates, 48 St Vincent
Dagenais & Latreille, butchers, 16 St Lawrence market
Dagenais Michel, shoemaker, 22 Desalaberry
Dagenais Miss Lucie, Petite Côte
Dagenais Moïse, clerk, Coteau St Louis
Dagenais Mrs. E., wid Julien, 1 Robin lane
Dagenais Pascal, laborer, Côte St Louis
Dagenais Paul, gardener, Robin, Côte St Louis
Dagenais Paul, grocer, 252 Visitation
Dagenais Ubald, joiner, 137 Sanguinet
DAGG CHARLES G., school book publisher, bookseller and stationer, 14 St François Xavier and 439 St Paul, h 37 St Felix
Dagg James, linseed oil mills, 43 St Felix
Dago Peter, clothes cleaner, 201 Lagauchetière
DAIGLE CLÉMENT, grocer, 383 St Joseph, h 381 St Joseph
Daigle Pierre, laborer, Côte St Louis
Daignan Antoine, carpenter, 95 Durham
Daigneau Alfred, brakeman, 489 St Joseph
Daigneau Charles, baker, 49 Campeau
Daigneau Cyrille, joiner, 134 Montcalm
Daigneau Francois, carter, 32 Chaboillez
Daigneau Joseph, laborer, r 51 Lagauchetière
Daigneau Mrs. Philomène, wid Joseph, 13 Wolfe
Daigneau Stanislas, medical student, 20 Emery
Daignon Camille, brakeman, 111 Grand Trunk
Daignon Ferdinand, laborer, 75 Grand Trunk
Daignon Frederick, brakeman, 107 Grand Trunk
Dailey Mrs. Mary, wid Daniel, 173 Ottawa
Dajenais Adolphe, quarryman, Côte St Louis
Dajenais François, foreman, 216 Aqueduct
Dajenais Joseph, butcher, 307 German
Dajenais Jos., pork butcher, 278 St Catherine
Dajenais Louis, laborer, 143 Aqueduct
Dajenais Louis, laborer, Long Point
Dajenais Narcisse, carter, Côte St Louis
Dajenais Théophile, painter, r 24 St Constant
DAKERS JAMES, secretary Montreal Telegraph Co., Hochelaga
Dakes John, car repairer, Sebastopol terrace, Point St Charles
Dalaire Casimir, laborer, 243 Seigneurs
Dalaire Joseph, laborer, Hochelaga
Dale Daniel, millwright, 630 St Joseph
Daley James, laborer, 100 Kempt
DALEY JOSEPH HENRY, Government emigration agent, 309 Commissioners, h 155 Bleury
Daley Mrs. E., wid Pierre, grocer, 84 Colborne
Daley Mrs. Eliza, wid John, 35 Prince
Dalgleish Robert, officekeeper, 36 Notre Dame
Daliet Miss Margaret, dressmaker, 65 St Dominique
DALLAS ROBERT J., manager Bank of Toronto, 8 Dunedin place, 70 University
Dalrymple John, miller, 91 Wellington
Dalrymple John, sawyer, 101 Forfar
DALRYMPLE ROBERT, provision store, 1 Chaboillez sq, h 52 Inspector
Dalton Daniel, vegetable dealer, 142 Wellington
Dalton James, lockman, 2 Eleanor
Dalton John, 19 Devienne
DALTON WILLIAM, newspapers, periodicals, books, stationery, postage and bill-stamps, fancy goods, etc., 509 Craig cor St Lawrence, and 64 Gt St James, h 18 Devienne. *See Advertisement*
Daly Cornelius, trader, 116 Prince
Daly J., medical student, bds at 73 St Urbain
Daly John, carter, 20 Devienne
Daly John, laborer, 130 Richardson
Daly Michael, coachmaker, 99 Fortification lane
Daly William, laborer, Fullum
Dalzell James, joiner, Ulster place, 83 Jurors
Dalzelle James, joiner, 26 Latour
Damien Moïse, looking glass framer, 126 St Martin
Damour Edward, laborer, Côte des Neiges
Damour Louis, shoemaker, 235 St Constant
Damour Louis Alfred, notary, 398 St Mary
Damour Pierre, jun., shoemaker, 228 St Charles Borromée
Damour Pierre, sen., shoemaker, 228 St Charles Borromée
Dan Benjamin, laborer, Côte St Paul
Danaher Michael, laborer, 98 St Maurice
Dandelin Auguste, laborer, 91 Inspector
Dandelin Baptiste, laborer, r 125 Seaton
Dandelin Louis, laborer, 15 Bruchesi
Dandelin Mrs. E., wid Etienne, 22 Bruchesi
Dandurand Antoine, carpenter, 34 Inspector
Dandurand Léon, shoemaker, Tannery west
Dandurand Louis, shoemaker, n 100 Wolfe
Dandurand Miss Emilie, Côte St Louis
Dandurand Roger, carpenter, 32 Inspector
Dandurand Roger, shoemaker, Tannery west
Dandurand Thomas, printer, 55 Panet
DANGERFIELD WILLIAM, boots and shoes, Cathedral block, 275 Notre Dame, h 87 St Constant. *See Advertisement*
Dankes Thomas, pedlar, 51 Prince
Daniel Charles, laborer, 276 St Catherine
Daniel Pierre, printer, 87 Sanguinet
Daniel rev Charles E., assistant minister St John the Evangelist chapel, 278 St Urbain
Daniel Thomas, laborer, 44 Colborne av
Daniel W. F., foreman printer, 185 Sanguinet
Danis Ephraim, tailor, 109 St Joseph
Danis Etienne, carter, 109 St Joseph
Danis Mrs. Josephte, wid Joseph, Tannery west
Danis Mrs. Théotiste, wid Etienne, 103 Cemetery
Dann John, blacksmith, 85 Jacques Cartier
Dansereau Arthur, B.C.L., advocate, office La Minerve, h 2 St Lambert cor Notre Dame
Dansereau Nazaire, hotel, 5 St Claude

LONDON AND LANCASHIRE FIRE AND LIFE INSURANCE COMPANIES,

ansereau Pierre, merchant, of Thomas Wilson & Co., 47 Sanguinet
ansereau Pierre, stonecutter, 102 St Felix
ansey Dennis, fitter, 113 Centre
aoust Alexander, cooper, 450 St Joseph
aoust Alexis, laborer, 516 St Dominique
aoust Antoine, laborer, Côte St Paul
aoust Augustine, grocer, Basin
aoust Barthél., shipcarpenter, Tannery west
aoust Charles, advocate, 59 St François Xavier, bds at 405 Craig
aoust Charles, laborer, 26 St Bernard
aoust François, joiner, 49 Canning
aoust Hyacinthe, 34 Murray
aoust Jean Baptiste, laborer, 81 Barré
aoust Joseph, shipcarpenter, 232 Dorchester
aoust Laurent, joiner, 35 St André
aoust Maurice, grocer, 623 St Lawrence
aoust Moïse, carpenter, Tannery west
aoust Moïse, pilot, 84 Barré
aoust Moïse, shoemaker, 452 St Joseph
aoust Mrs. Zoé, wid François, Tannery west
aoust Narcisse, shoemaker, 150 Barré
aoust Olivier, bookkeeper, 280 Mignonne
arcy James, messenger, City hall, St Paul
arcy Prof P. J., McGill University, h 106 University
arling Adam, 12 Berthelet
arling Andrew, tailor, 7 Tyrowen place, 141 St Constant
ARLING & BRADY, soap and candle manufacturers, 96 St Charles Borromée. *See Advertisement*
arling David, of Darling & Brady, 98 St Charles Borromée
arling Miss Jane, 103 St Urbain
arling Robert, tailor, 378 Dorchester
arling William, merchant, 20 Mount Royal av St J. Bte. village
arling Thomas., of W. Darling & Co., Tannery Mile End
arling William, of William Darling & Co., Bloomfield house, Hochelaga
ARLING WILLIAM, & CO., iron merchants, English and German hardware, English and German writing and printing papers, stationery, fancy goods, 30 St Sulpice and 379 St Paul
arpentigny Guillaume, boatman, 283 William
arpentigny Joseph, carter, 529 William
arpentigny Pierre, grocer, 45 Canning, h 47 Canning
arrach Mrs. Wm., wid rev Wm., r 78 Cathcart
arracott John, bookkeeper, 44 St Dominique
arragh Patrick, milkman, 59 Gain
arragh Peter, grocer, 116 St Maurice
arrah Hugh, 5 O'Connell terrace, 111 Bleury
arraugh Angus, currier, 60 Inspector
arraugh Daniel, carpenter, 60 Inspector
ART WILLIAM, city missionary in connection with St George's Episcopal church, 740 St Catherine
Darveau Joseph, carpenter, 284 St Bonaventure
Darveau Joseph, joiner, n 195 St Dominique
Darwent M. N., clerk, G.T.R., 127 Magdalen, Point St Charles
Dashwood Captain, 60 Mayor
DATE JOHN, plumber, gasfitter, brass founder, and coppersmith, 659 Craig, h 657 Craig
Daunais Charles, policeman, 187 Panet
Daunais Cléophas, pork butcher, 26 Rose
Daunais Joseph, shoemaker, 13 St Ignace
Daunais Pierre Paul, of Mongeau & Daunais, 171 Wolfe
Dauphin Charles, gardener, 22 St Mary
Dauphin Charles, laborer, Hochelaga, n Tollgate
Dauphin Charles, sculptor, 180 St Denis
Dauphinais Joseph, caulker, 236 Aqueduct
Dauphinais Zéphirin, laborer, 206 Aqueduct
Davenport William, bookkeeper, 31 St Antoine
Davey Frederick, shoemaker, 63 College
Davey Martin, laborer, 24 St Sophie
Davey Patrick, shoemaker, 148 St Maurice
DAVID A. H., M.D., physician and surgeon, 42 Beaver hall terrace
David Amable, carpenter, 193 St Elizabeth
David Baptiste, caulker, 655 St Joseph
David Bazile, shoemaker, 13 Allard
David Benjamin, laborer, Long Point
David Charles, clerk, 234 St Paul
David Charles, painter, 395 St Catherine
David David, trader, 246 Amherst
DAVID E. D., registrar Trinity house, h 706 Sherbrooke
David Etienne, farmer, Petite Côte
David Félix, painter, 24 St Félix
DAVID FERDINAND, contractor, 388 Dor-
DAVID FLEURY, groceries and provisions, Panet cor Dorchester
David Francis, cooper, 278 St Catherine
David François, farmer, Petite Côte
David Guill., general agent, 519 St Catherine
David J. Achille, of Labelle & David, 10 St Lambert
David Joseph, carter, 264 Panet
David Laurent O., of Mousseau & David, 10 St Lambert
David Louis, carpenter, 123 Sanguinet
David Louis, contractor, 66 St Lawrence, St J. Bte. village
David Mrs. M., wid D., seamstress, 83 Chatham
David Mrs. Marguerite, wid Ls., mitten maker, 659 St Joseph
David Mrs. Sophie, wid Jean Bte., r 118 Panet
David Mrs. Susanne, wid Bazile, 75 Visitation
David Philias, painter, 121 Sanguinet
David Pierre, laborer, Côte St Louis
David Toussaint, laborer, St Augustin, Coteau St Augustin
DAVID TUCKER, commission and coal merchant, 78 and 80 McGill, h 42 Beaver hall terrace
DAVIDSON ALEXANDER, marine inspector board of lake underwriters, 5 Phillips sq

R. CAMPBELL & CO., CARPET, OIL CLOTH AND CURTAIN WAREHOUSE,

Davidson A. R., of Davidson & Co., bds at Ottawa hotel
Davidson Charles P., advocate, 41 Little St James, h 5 Phillips sq
DAVIDSON & CO., chemists and druggists, dealers in patent medicines, perfumes, &c., 133 Gt St James. *See Advertisement*
Davidson George F., clerk, 101 Forfar
Davidson I. B., hats and caps, 437 and 439 Notre Dame
Davidson James, fur dresser, 60 St Margaret
Davidson James, gardener, r 384 St Antoine
Davidson James, hotel, 36 George Hypolite, St J. Bte. village
Davidson John, farmer, Côte St Paul
Davidson John, joiner, 34 Bronsdon lane
DAVIDSON & KERR, wholesale manufacturers of japanned planished and stamped tinware, 22 and 30 Hospital
Davidson L. H., of Davidson & Co., Tweed cottage, 9 Mayor
Davidson Thomas, of MacDougall & Davidson, 92 Union av
Davidson Thos., of Davidson & Kerr, 5 Barclay
Davidson William, laborer, 23 Shaw
Davidson William, laborer, 513 Wellington
Davidson William R., gardener, Tannery west
Davie Charles H., of Davie, Clarke & Clayton, 8 Roxbury place, 43 Metcalf
DAVIE, CLARKE & CLAYTON, importers of wines, spirits, &c., 46 St Peter
Davie James G., drygoods, 111 St Mary
Davie John, watchmaker, 511 Wellington
DAVIES WILLIAM HENRY ALLEN, merchant, 59 Gt St James, h Mountain terrace, 247 Mountain
Davignon —, 9 Bonsecours
Davin James, laborer, r 39 McCord
Davis Adolphe, enginedriver, 8 Richardson
Davis Edward, assist military prison warden, Hochelaga
Davis Edward, carpenter, 39 St Constant
Davis Evan, tailor, 144 German
Davis George, barber, 82 St Peter, h 23 Jurors
DAVIS GEORGE, tavern, 55 St Paul
Davis George N., merchant, 9 Common, h 41 Victoria
Davis Henry, of Davis, Welsh & Co., 226 Bleury
Davis Henry, laborer, 101 Shannon
Davis James, dealer, 80 St Bonaventure
Davis James, laborer, 511 William
Davis John, farmer, Côte St Luc
Davis John, laborer, 206 Etienne
Davis John, spice manufacturer, 94 King
Davis Mrs. Elizabeth, wid William, 88 St Félix
Davis Mrs. Ellen, wid John, 47 Chaboillez
DAVIS MRS. HANNAH, Berlin wool store, 117 Gt St James
DAVIS NELSON, customs and forwarding agent and commission merchant, 9 Common cor Port, h Mozart terrace, 104 Mansfield
DAVIS SAMUEL, manufacturer of cigars, and proprietor of Davis's medicated cigars, 206 Notre Dame, h 11 Brunswick
Davis Thomas, trader, 65 College
DAVIS, WELSH & CO., importers of drygoods wholesale, 479 St Paul
Davis Willard W., music teacher, 182 StGeorge
Davis William, commissariat staff, 120 German
Davison Daniel Sumner, bookkeeper, 1 Ashton place, 278 St George
Davison James, bookkeeper, 14 Mayor
DAVISON JAMES, manager Phœnix Insurance Agency, Oswald place, 152 St George
Davy John, laborer, 513 Wellington
Dawes Edward, clerk, 71 College
DAWES J. P. & T. A., ale and porter brewers, brewery at Lachine, office 119 Gt St James
Dawes Mark C., of J. P. & T. A. Dawes, 40 Aylmer
Dawes Mrs. Mary, wid Thos., 33 Jacques Cartier
Dawes Thomas A., clerk, Wellington terrace, 964 St Catherine
Dawes Thomas D., of J. P. & T. A. Dawes, 119 Gt St James
Dawkins William, storeman, 47 St David lane
Dawlind William, carter, r 170 Canning
DAWSON BENJAMIN, 13 Holyrood terrace, 41 McGill College av
Dawson B., of Dawson Bros., 150 Gt St James
DAWSON BROTHERS, publishers, booksellers, stationers, printsellers, bookbinders, and news agents, 55 and 59 Gt St James
DAWSON J. W., LL.D., F.R.S., F.G.S., principal McGill University, resides in east wing McGill College building
Dawson John, planemaker, 472 Lagauchetière
Dawson Samuel E., of Dawson Brothers, 997 St Catherine
Dawson Thomas, laborer, 3 Dubord
Dawson William, clerk, 57 Common
Dawson William James, clerk, 418 St Catherine
DAY & DAY, advocates, 192 Notre Dame
Day Daniel, gardener, Tannery west
Day Edmund T., of Day & Day, Casa del Monte, 149 Côte des Neiges road
Day Emanuel, laborer, 227 Seigneurs
Day J. J., Q.C., of Day & Day, Casa del Monte, 149 Côte des Neiges road
DAY JAMES, florist, nursery, Côte St Louis
Day Patrick, laborer, 13 Centre
Day Thomas, assistant clerk, St Anns market
Day Thomas, clerk, 74 Duke
Dazé Alfred, carter, George Hypolite, St J. Bte. village
Dazé Cyrille, joiner, 89 George Hypolite, St J. Bte. village
Dazé Gilbert, cabinetmaker, 251 Beaudry
Dazé Honoré, joiner, 87 George Hypolite, St J. Bte. village
Dazé Joseph, joiner, r 62 Amherst
Dazé Mrs. Olive, wid Onésime, 267 St Lawrence
Dazé Pierre, joiner, 138 St Martin

LONDON AND LANCASHIRE FIRE AND LIFE INSURANCE COMPANIES,

eacon Benjamin, of Rogers & Deacon, 6 Papineau sq
eacon George, kindling wood, 455 Dorchester
eacon George, turner, 145 and 147 St Joseph
eaf and Dumb Female Institution, head of St Denis
eaf and Dumb Institution for males, by the Clercs paroissiaux de St Viateur, Côte St Louis
e Angelis sig. G., prof. of music, 28 Union av
ean Charles, tailor, 53 Prince
ean Mrs. Jane, wid Robert, 127 St Antoine
ean Nesbitt, of N. & D. Dean, 127 St Urbain
ean Stephen B., superintendent, 109 Nazareth
ease Charles, machinist, 38 Inspector
eault Eugène, laborer, 15 McCord
ebaly Mrs. Julie, wid Henry, 158 Vitré
eBeaumont Alfred, advocate, 501 St Catherine
eBellefeuille E. Lefebvre, of DeBellefeuille & Turgeon, bds at 233 St Antoine
eBELLEFEUILLE & TURGEON, advocates, 36 St Vincent, up stairs
ébigaré François, carpenter, 88 Visitation
eblois Alfred, sculptor, 244 St Joseph
eBONALD, DR. G. S., member of La Société Impériale des Arts, Sciences et Belles Lettres de France; Hydropathic or water cure establishment for the treatment of chronic, nervous, rheumatic, cutaneous, digestive, and genito-urinary diseases, &c., &c., &c., 296 Dorchester and 40 Berri.
écareau Charles, painter, 107 Durham
écareau François, stonecutter, 23 Rose
écareau Ignace, butcher, 81 Beaudry
écareau Mrs. Louise, wid Pierre, r 115 Visitation
écareau Olivier, caulker, 44 St Martin
ÉCARIE A., & BROTHER, Victoria wire works, 576 Craig
écarie Alexandre, carter, 21 Mondelet
écarie Antoine, carter, 157 Grand Trunk
écarie Auguste, of A. Décarie & Brother, 156 Vitré
écarie Benjamin, Côte St Luc
écarie Désiré, farmer, Coteau St Pierre
écarie François, plasterer, 552 St Catherine
écarie Gabriel, farmer, Coteau St Pierre
écarie Gervais, plasterer, 181 St Elizabeth
écarie Jean, carpenter, 267 St Bonaventure
écarie Jean Baptiste, farmer, Hochelaga
écarie Jérémie, farmer, Coteau St Pierre
écarie Pierre, carter, Tannery west
écarie Prospère, commission merchant, 219 Montcalm
écarie Théophile, farmer, Côte St Luc
ecary A. C., notary, 103 St Joseph
eCastian Victor, tailor, 86 Jacques Cartier
echaine Louis, laborer, 96 Barré
echane Joseph, trader, 102 Amherst
echantal Charles, 7 St Urbain
echantal Mrs. A., wid Louis, 7 St Urbain
échatelais Jérôme, shoemaker, 166 St Urbain
Déchatelet Eugène, policeman, 36 St Lawrence, St J. Bte. village
Déchatelet Moïse, shoemaker, 711 St Catherine
Decker L. W., of Decker & Sargent, 529 St Paul
DECKER & SARGENT, proprietors of Albion hotel, 527 to 533 St Paul
Decoste Hilarie, joiner, 336 St Joseph
Decoste Mrs. Hilarie, midwife, 336 St Joseph
De Courcy Edmond, carter, 16 City Councillors
Dednam Thos., of Dednam & Young, 34 Bleury
DEDNAM & YOUNG, iron and tinplate workers, 36 Bleury
Deegan John, storeman, 315 St Urbain
Deegan Laughlin, trader, 98 Bleury
Deegan Peter, laborer, 9 Little Dublin
Deery Henry, grocer, 169 Wellington
DE FONTENEY GAGELIN, lace manufacturer, 8 Tecumseth terrace, 51 Bleury
Defort Joseph, joiner, 14 Emery
Defoy Charles, joiner, 247 Sanguinet
Defoy Félix, farmer, Long Point
Defoy Godefroi, farmer, Long Point
Defoy Joseph, farmer, Long Point
Defoy Octave, joiner, Long Point
Deglandon Mrs. Julie, wid Maurice, 61 Cemetery
De Grand Pré, Comte C. D. H., clerk Appeal office, h r 157 St André
De Grand Pré Devital D., clerk, 157 St André
Deguire dit Larose Louis, laborer, r 85 George Hypolite, St J. Bte. village
Deguise François, bricklayer, 280 Amherst
Deguise Louis, carter, 173 St Maurice
DEGUISE N. T., contractor, 17 Balmoral
Deguise Olivier, flour dealer, 62 St Charles Borromée
Deguise Pierre, bricklayer, 286 Amherst
Delacourt Robert, laborer, 44 Lagauchetière
Deladurantais V., blacksmith, 347 St Joseph
Delaney Arthur, of W. & A. Delaney, 74 Jurors
Delaney Florence, laborer, 27 Eleanor
Delaney James, bookbinder, 62 Hermine
Delaney Michael, storeman, 97 St Alexandér
Delaney Miss Bridget, laundress, 13 Anderson
Delaney Mrs. C., wid Michael, r 14 St Sophie
Delaney Mrs. M., wid Matthew, 61 Champ de Mars
Delaney P., professor, 72 Jurors
Delaney Patrick, laborer, Bourget, Coteau St Augustin
Delaney Peter, laborer, 76 Seminary
Delaney William, of W. & A. Delaney, 74 Jurors
DELANEY WILLIAM & ARTHUR, groceries, wines, liquors and provisions, 72 Jurors
Delapratz Louis, of Zacharias & Co., 84 St Constant
Delarpentique Moïse, 157 Barré
Delault Adolphe, Coteau St Augustin
Delaunay Miss Ann, schoolteacher, 259 St Lawrence
Délaurier Louis, butcher, 2 Bonsecours market, h 141 Amherst

R. CAMPBELL & CO., CARPET, OIL CLOTH AND CURTAIN WAREHOUSE,

DELAVIGNE ALFRED, engraver of door plates, &c.; 9 Campeau
Delavigne Antoine Tessier, stonecutter, 308 German
Delcour Alphonse, mason, 70 Sydenham
Dele William, 15 Centre
Delisle Alexander, of Delisle Brothers & McGill, 444 Sherbrooke
Delisle Alexander M., advocate, 444 Sherbrooke
Delisle Alfred, clerk, 13 St Bonaventure
Delisle Arthur, assistant librarian Court house, bds at Bonsecours hotel
Delisle Benjamin, of Delisle & Bissonnette, 13 St Bonaventure
DELISLE & BISSONNETTE, high constable, Court house, Notre Dame
DELISLE BROTHERS & McGILL, hardware merchants, 483 and 485 St Paul
Delisle C. A., of Delisle, Brothers & McGill, 444 Sherbrooke
Delisle M. Nolan, of Delisle Brothers & McGill, 444 Sherbrooke
Delisle Miss Louise, dressmaker, 63 St Dominique
Delisle Mrs. Marie A., wid John, 29 St Bonaventure
Delisle P. F., boatman, 63 St Dominique
Delisle Silfrid, grocer, 408 Dorchester
Déloche Antoine, carpenter, r 50 Barré
Deloge Louis, tanner, 169 St Paul, h Côte des Neiges
Déloge Mrs. Armenie, wid F. X., 105 Cemetery
Déloges Joseph, salesman, 124 Barré
Delongchamp Charles, laborer, 265 Beaudry
Delongchamp J. Bte., shoemaker, 261 Beaudry
Delongchamp Pierre, mason, 263 Beaudry
DELORIER ALFRED, carriagemaker, 136 St Antoine
Delorier Antoine, joiner, 485 St Joseph
Delorier Joachim, 188 St Charles Borromée
Delorier Maxime, joiner, 140 St Martin
De Lorimier C. C., of T. & C. C. De Lorimier, 82 St Hubert
DE LORIMIER T. & C. C., advocates, 40 Little St James
De Lorimier Tancrède C., of T. & C. C. De Lorimier, 520 St Catherine
Delorme Antoine, butcher, r 129 Wolfe
Delorme Charles, carter, Côte St Louis
Delorme Edouard, carter, Robin, Côte St Louis
Delorme Edouard, jun., joiner, 167 Fullum
Delorme Edouard, sen., joiner, 167 Fullum
Delorme Félix, laborer, 152 St Dominique, St J. Bte. village
Delorme Gaspard, insurance agent, St Dominique
Delorme Hyacinthe, trader, n 152 St Dominique, St J. Bte. village
Delorme Jean Bte., laborer, Côte St Louis
Delorme Jérome, laborer, 37 St Chas. Borromée
Delorme Joseph, laborer, n 273 Beaudry
Delorme Louis, carter, 12 Schoolhouse
Delorme Mrs. Angélique, wid Benjamin, dressmaker, 302 St Bonaventure
DELORME PIERRE, leather and commission merchant, shoe findings, &c., 418 St Paul, h 260 St Charles Borromée
Delorme Siméon, leather, 274 St Paul, h 343 Mignonne
Delorme Thomas, carter, 125 St Mary
Delorme Victor, clerk, 4 St Dominique
Delowrey J., grocer, St Patrick ab Island
Delvecchio Pierre Thomas, 64 St Hubert
Delzell Andrew, bookkeeper, 69 Hermine
Démaison Edouard, 114 Barré
Demarais Henry, conductor, 157 Centre
Demarais Ovila, photographer, 268 German
Demarais Pierre, trader, 3 Victor
Démarchais Joseph, farmer, Notre Dame de Toutes Graces
Demers Alexander, painter, 47 Amherst
Demers Antoine, of A. Demers & Fils, 103 St Mary
Demers Antoine, conductor, 15 Fullum
Demers Antoine, joiner, 207 College
Demers Antoine, & Fils, butchers, 47 and 49 Bonsecours market
Demers Auguste, wooddealer, 49 Lacroix
Demers Baptiste, photographer, 170 Dorchester
Demers Charles, shipcarpenter, 71 Water
Demers & Corkery, boots and shoes, 465 Notre Dame
Demers Edouard, of Demers & Corkery, 123 German
Demers François X., cooper, r 7 Rolland lane
Demers George, Hochelaga
Demers George, butcher, 2 St Anns market, h 266 Mignonne
Demers Godefroi, laborer, 493 St Bonaventure
Demers Hector, blacksmith, Côte St Paul
Demers Henri, blacksmith, Côte St Paul
Demers Hypolite, butcher, 1 St Anns market
DEMERS JACQUES L., photographic artist, 497 Dorchester
Demers Jean Baptiste, tailor, 386 St Catherine
Demers Jean Baptiste, jun., Tannery west
Demers Jean Bte., sen., laborer, Tannery west
Demers John, clerk, 66 Hermine
Demers Joseph, laborer, r 13 St Félix
Demers Léandre, joiner, r 414 Lagauchetière
Demers Louis, laborer, 12 St Germain
Demers Louis, of Lalonde & Demers, bds at 200 McGill
Demers Louis, jun., butcher, 20 Bonsecours market, h 120 St Mary
Demers Louis, sen., butcher, 31 Bonsecours market, h Hochelaga
Demers Ludger O., clerk, 354 St Joseph
Demers Mrs. Léocadie, wid E., 144 St Elizabeth
Demers Mrs. Marguerite, wid Charles, 69 Water
Demers Mrs. Marie, wid Louis, 491 Dorchester
Demers Mrs. Sophie, wid Amb., 332 Seigneurs
Demers Napoléon, lawyer, 16 Dumarais
Demers Noël, carter, r 116 Versailles

LONDON AND LANCASHIRE FIRE AND LIFE INSURANCE COMPANIES,

DEMERS PIERRE, iron and coal dealer, 349 St Joseph
Demers Stephen, carpenter, 219 Lagauchetière
Demers Théodore, shoemaker, 155 College
Demers Thomas, clerk, bds at 25 Hermine
Demers Toussaint, pork butcher, 5 Bonsecours market, h Beaudry cor Lagauchetière
Demers Zotique, miller, 312 St Joseph
Demeulenière Jean, chocolate manufacturer, 54 St Charles Borromée
DeMontenach Mrs., 45 Durocher
Demontier Léon, professor of French, 15 St Louis
DeMontigny Charles P. L., of Globensky, Fils & Co., 9 Bonsecours
Demontigny Félix, George Hypolite, St Jean Bte. village
Demontigny Mrs. Cécile, wid Ed., 3 Beaudry
Dempsey Bernard, laborer, 363 St. Mary
Dempsey John, saloon, 82 St Peter
DEMPSEY MICHAEL, bailiff Superior court, and sheriff's officer, 54 Little St James, h 260 Lagauchetière
Dempsey Michael, laborer, 216 St Constant
Dempsey Miss Bridget, huckster, 28 St Lawrence market
Dempsey Mrs. Ann, wid Edward, 83 Sanguinet
Dempsey Mrs. Catherine, wid Thomas, 44 St Christophe
Dempsey Mrs. Eliza, wid James, 201 Ottawa
Dempsey Silvester, carpenter, 79 Guy
Dempsey William, 5 Dubord
Denahan Dennis, laborer, 132 St Maurice
Denahan Patrick, grocer, 80 Dalhousie
Denault Antoine, laborer, 340 Panet
Denault Mrs., wid Edward, 449 Lagauchetière
Denault Napoléon, shoemaker, 33 Desalaberry
DENAVION JOSEPH, hotel, 87 St Paul cor Bonsecours
DENHOLM GEORGE, produce and commission merchant, 33 St Nicholas, h 78 St Denis
Denis A. D. clerk, bds at 17 St Gabriel
Denis Antoine, nailer, r 438 William
Denis Arthur, mail conductor, 98 St Denis
DENIS CYRILLE, joiner, 369 St Lawrence
Denis Elie, laborer, n 152 St Dominique, St J. Bte. village
Denis François, laborer, 72 St Maurice
Denis Isaïe, grocer, 146 Craig
Denis Joseph, laborer, 246 Lagauchetière
Denis Joseph A., clerk, 30 St Felix
DENIS & LEFEBVRE, advocates, 43 St Vincent
DENIS LOUIS N., house, sign and decorative painter, grainer, &c., 304 St Lawrence
Denis Mrs. Emérance, wid Pierre, 54 Sanguinet
Denis Napoléon L., painter, 302 St Lawrence
Denis Onésime, engineer, 159 St Martin
Denis Paul, laborer, Côte St Paul
Denis Paul, jun., of Denis & Lefebvre, 98 St Denis
Denison William, policeman, r 145 Dalhousie
Denman George, silversmith, 211 St Dominique
Denman William Henry, silversmith, r 208 St Dominique
Denneber William, laborer, 103 Shannon
DENNIE MRS. CATHERINE, wid Henry, millinery and dressmaking establishment, 19 St Bonaventure. *See Advertisement*
Denoon William, of McIntyre, Denoon & Co., 700 Lagauchetière
Denouville Pierre, laborer, 14 Desalaberry
Denovignon Auguste, bds at 9 Bonsecours
Denow William, carpenter, 7 Mondelet
Déom Victor, confectioner, 522 St Catherine
Déom Xavier, joiner, 22 Picard lane
Dépatie Adolphe, stonecutter, 82 George Hypolite, St. J. Bte. village
Dépatie Charles, blacksmith, 63 St Dominique, St J. Bte. village
Dépatie & Crébasson, watchmakers, 443 St Mary
Dépatie Damase, shoemaker, 319 Jacques Cartier
Dépatie dit Forget François, carter, 430 Jacques Cartier
Dépatie dit Forget Paul, laborer, r 94 St Elizabeth
Dépatie Dosité, shoemaker, 166 Beaudry
Dépatie E., patent leather, 486 St Bonaventure
Dépatie E. D., junk store, 494 St Mary
Dépatie Edouard, roofer, 110 St Dominique
Dépatie Emery, laborer, 506 St Dominique
Dépatie Etienne, stonecutter, 197 Lagauchetière
Dépatie Félix, plumber, 183 Beaudry
Dépatie François, shoemaker, 107 St Dominique, St J. Bte. village
Dépatie François X., innkeeper, 62 St Félix
Dépatie George, shoemaker, 135 Wolfe
Dépatie Hyacinthe, laborer, r 195 St Dominique
Dépatie J. Bte., cabinetmaker, 32 Amherst
Dépatie Jean Bte., joiner, 63 Beaudry
Dépatie Jean Baptiste, mason, 515 St Catherine
Dépatie Jean Bte., shoemaker, 132 Beaudry
Dépatie Joseph, carter, 172 Beaudry
Dépatie Joseph, sawyer, 449 Jacques Cartier
Dépatie Joseph, stonecutter, 89 St Dominique, St J. Bte. village
Dépatie Jos.F., cabinetmaker, 254 St Dominique
Dépatie Maurice, carter, 78 Rochelle, St J. Bte. village
Dépatie Maurice, laborer, r 494 St Dominique
Dépatie Moïse, grocer, 217 St. Constant
Dépatie Mrs., wid Pierre, r 104 Durham
Dépatie Napoléon, roofer, r 188 Bleury
Dépatie Pierre, laborer, r 132 Beaudry
Depatie Pierre, shoemaker, 47 Durham
Depentigny Narcisse, tavern, 220 Wellington
Depincier Olympe, tailor, 446 Lagauchetière
Déplantie Frs. C. H., clerk, 198 Lagauchetière
Déplantie Isaac, laborer, 198 Lagauchetière
DEPOCAS CHARLES A., grocer, wine and spirit merchant, wholesale and retail, 34 and 36 St. Bonaventure
Depontie Augustin, shoemaker, 242 Amherst

R. CAMPBELL & CO., CARPET, OIL CLOTH AND CURTAIN WAREHOUSE,

DEPUTY ADJUTANT GENERAL'S OFFICE, 385 Craig
DEPUTY QUARTERMASTER GENERAL'S OFFICE, 383 Craig
Dequois Aldéric, policeman, Côte St. Louis
Derabi Michel, carpenter, 122 St Martin
Deragon François Xavier, laborer, Ste Rose de Lima, Coteau St Augustin
Deragon Toussaint, carter, 368 St. Catherine
Derepentigny Moïse, joiner, 256 St Dominique
Déri Joseph, laborer, 115 Dufresne
Déri Michel, carter, r 118 Dufresne
Dérigé dit Laplante Louis, shoemaker, Ste Emilie, Coteau St Augustin
Dériger J. Bte., 296 Mignonne
Deroche Adolphe, blacksmith, 234 Aqueduct
Deroche Antoine, joiner, 346 St Joseph
Deroche Antoine laborer, 29 Bruchesi
Deroche Jules B., shoemaker, 208 St Charles Borromée
Deroche Olivier, tinsmith, 66 Fortification lane
DeRocheblave Madame, 734 Sherbrooke
Derochers Alexis, stonecutter, 64 Amherst
Derome Alex., trader, 201 St Charles Borromée
Derome D., tollgatekeeper, Lower Lachine road
Derome dit Descareau Edmond, jun., butcher, 119 Dorchester
Derome dit Descareau Jacques, sen., wooddealer, 119 Dorchester
Derome Edmond, butcher, 33 Bonsecours market, h 119 Dorchester
Derome Henri, shoemaker, 65 Blake
Derome Léon, butcher, 70 Bonsecours market, h 379 St. Catherine
Derome Mrs. M., wid Joseph, trader, 288 St Dominique
Derome Olivier, butcher, 52 Bonsecours market, h 212 Panet
Derosier Mrs. Denise, wid Bte., 6 Notre Dame
Derosier Pierre, laborer, 116 Barré
Derostaing Alfred, lithographer, 697 St Joseph
Derouin Antoine, carpenter, 13 Amherst
Derouin Antoine, saddler, 25 St. Dominique
Derouin Joseph, carpenter, 8 St Margaret
Derwin Michael, waterpolice, 13 Jurors
Derwin Mrs., wid James, 13 Jurors
Desautel François Xavier, baker, 373 St Mary
Desautel Jacques, 404 Dorchester
Desautel Michel, carter, 153 Wolfe
Desautel Pierre, joiner, 145 Wolfe
Desautel Prudent, stonecutter, 51 Labelle
Desautels André, stonecutter, 560 St Catherine
Desautels Antoine, laborer, 41 St. Lawrence
Desautels Guillaume, butcher, stall C St Lawrence market, h 196 Montcalm
Desautels Herménégilde, joiner, Papineau road cor Blake
Desautels Jean Baptiste, shoemaker, 299 St Catherine
Desautels Louis, farmer, Long Point
Desautels Luc, Ste Emilie, Coteau St Augustin
Desautels Mrs. Emelie, wid Noël, 22 Sanguinet
Desbarats Mrs. Louisa A., wid Geo., 28 Barré
Desbarats W. E., 7 Holyrood place, 29 McGill College av
Descareau Mrs. Caroline, wid Germain, 49 Chaboillez
Descareau Mrs. D., wid Joseph, 123 Dorchester
Descarie Francois Xavier, farmer, Coteau St Pierre
Descarie, Gervais, farmer, Côte des Neiges
Descarie Gervais, farmer, Côte St Luc
Descarie Isidore, farmer, Côte St Luc
Descarie Jérémie, gardener, Coteau St Pierre
Descarie Joseph, farmer, Côte St Antoine
Descarie Joseph, farmer, Côte St Luc
Descarie Mrs. J., wid Nazaire C., Hochelaga
Descarie Mrs. Julie, wid J. Bte, 4 Cemetery
Descarie Roch, blacksmith, Notre Dame de Toutes Graces
Descarie Toussaint, farmer, Coteau St Pierre
Descarie Toussaint, farmer, Cote St Luc
Descelle Charles, bricklayer, r 360 Harmony cor Amity
D'Eschambault Mrs. Esther, wid Dr. William, 595 St. Mary
Deschambault Mrs. Jos., midwife, 308 St Joseph
Deschambault Nich., shoemaker, Tannery west
Deschamps Alderic, of F. & G. Leclaire & Co., 143 Sanguinet
Deschamps Alfred M., Côte St. Paul
Deschamps Bte., clerk, Coteau St. Augustin
Deschamps Bte., shoemaker, 357 Mignonne
Deschamps J., carriagemaker, 371 St. Joseph
Deschamps Jean, carpenter, 39 Durham
Deschamps Jean Bte., clerk, 63 Chaboillez
Deschamps Jean Bte., shoemaker, 67 St Urbain
Deschamps Miss Delima, Coteau St. Augustin
Deschamps Mrs., wid Pierre, 39 St David lane
Deschamps Mrs. Rosalie, wid J., 143 Sanguinet
Deschamps Olivier, laborer, r 26 St Lawrence
Deschamps Pierre, laborer, 12 Picard lane
Deschatelais David, baker, 27 Mountain
Deschatelais Joseph, trader, 18 Jean Bte., St J. Bte. village
Deschatelais P., carter, 342 Jacques Cartier
Deschênes François, laborer, 13 Rolland lane
Descoteau Théophile, shoemaker, 232 Montcalm
Desève Alex., jun., bookkeeper, Tannery west
DESÈVE ALEXANDRE, sen., advocate, St Henry, Tannery west
Desève Alphonse, laborer, 613 St Lawrence
Desève Alphonse, plasterer, 103 St. Dominique, St J. Bte. village
Desève Elie, shoemaker, Tannery west
Desève Jean Bte., baker, 695 St. Joseph
Desève Mrs. Marguer., wid F. X., Tannery west
Desforges Mrs. Thostis, wid Baptiste, r 106 St Lawrence, St J. Bte., village
DESJARDINS ALPHONSE, advocate, 66 St Gabriel, h 7 St Charles Borromée
Desjardins Alphonse, grocer, 329 St Catherine
Desjardins Alphonse, shoemaker, 328 Jacques Cartier

LONDON AND LANCASHIRE FIRE AND LIFE INSURANCE COMPANIES,

Desjardins Antoine, joiner, 113 St George
Desjardins Antoine, laborer, 198 St Charles Borromée
DESJARDINS ARTHUR, advocate, 36 St Lambert, h 47 St Dominique
Desjardins Charles, laborer, St Emilie, Coteau St Augustin
Desjardins Devarice, laborer, Coteau St Pierre
Desjardins Edouard, painter, 80 Panet
Desjardins Félix, carter, 25 Rose
Desjardins Félix, grocer, 119 Visitation
Desjardins Firmen, carpenter, Coteau St Pierre
Desjardins Francis, carter, Panet
Desjardins François Xavier, carter, 166 Craig
Desjardins François X., laborer, 130 Beaudry
Desjardins Gabriel, butcher, r 156 Beaudry
Desjardins George, carpenter, Tannery west
Desjardins Isaïe, carter, 112 Durham
Desjardins Jean A., M.D., of Desjardins & Quevillon, 585 St. Catherine
Desjardins Joseph, carter, 12 Allard
Desjardins Joseph, carter, 48 Beaudry
Desjardins Joseph, carter, 163 Panet
Desjardins Joseph, hatblocker, 195 Fortification lane
Desjardins Joseph, laborer, Tannery west
Desjardins Joseph, laborer, 139 Wolfe
DESJARDINS L. A. E., M.D., physician and surgeon, 125 St. Bonaventure
DESJARDINS MAGLOIRE, advocate, 28 Fortification lane
Desjardins Miss Marie Anne, dry goods, 371 St Joseph
Desjardins Miss Marie Louise, fruitdealer, 5 St Lawrence market
Desjardins Mrs. Marguerite, wid P., 137 Panet
Desjardins Octave, blacksmith, 295 St. Mary
Desjardins Octave, laborer, 153 Dorchester
Desjardins Ovide, laborer, Coteau St Augustin
Desjardins Pierre, joiner, 85 Dufresne
Desjardins Pierre, stonecutter, 171 Panet
Desjardins Pierre, jun., r 85 Dufresne
DESJARDINS & QUEVILLON, chemists and druggists, 36 and 38 St Lambert cor Craig
Desjardins Roch, clerk, 329 St. Catherine
Desjardins Roch, teacher of French, 246 St Catherine
Desjardins Théodore, bailiff, 12 Sanguinet
Desjardins Vital, carpenter, 66 Amherst
Desjardins Xavier, laborer, Hochelaga
Desjardins Zacharie, laborer, 59 George Hypolite, St. J. Bte. village
Deslage Mrs. Cecile, wid Joseph, 46 Chaboillez
Deslauriers Antoine, laborer, Long Point
Deslauriers Augustin, laborer, r 33 Desalaberry
Deslauriers Charles, advocate, 90 Montcalm
Deslauriers Charles, laborer, 9 Rochelle, St J. Bte. village
Deslauriers F. X., butcher, 17 Bonsecours market, h 73 Visitation
Deslauriers François, laborer, r 86 St Constant
Deslauriers Henry, 55 St. Gabriel
Deslauriers Hyacinthe, joiner, Tannery west
Deslauriers J. Bte., butcher, 10 Fullum
Deslauriers Jos., carriagemaker, [illegible] Felix
Deslauriers Joseph, farmer, Long Point
Deslauriers Joseph, laborer, 106 St Lawrence, St J. Bte. village
Deslauriers, Joseph, roofer, 38 Amherst
Deslauriers Louis, bricklayer, 37 Dufresne
Deslauriers. Louis, butcher, 2 Bonsecours market, h 61 Papineau road
Deslauriers Louis, butcher, 141 Amherst
Deslauriers, Louis, butcher, r 9 Rochelle, St J. Bte. village
Deslauriers Moïse, laborer, r 126 Vitré
Deslauriers Mrs. Esther, wid Etienne, 132 St Antoine
Deslauriers Mrs. Jules, wid Jean, boarding house, 55 St. Gabriel
Deslauriers Mrs. Marie, wid J. Bte., 60 St Ignace
Deslauriers Mrs. Matilda, wid J. B., 60 Visitation
Deslauriers Olivier, carpenter, Tannery west
Deslauriers Vital, laborer, 30 St David lane
Deslauries J. Bte., laborer, Côte des Neiges
Desloges Louis, tanner, Côte des Neiges
Deslongchamp Frs., shoemaker, 298 Amherst
Deslongchamp J. Bte., 395 Jacques Cartier
Deslongchamp J.B., bricklayer, 400 St Catherine
Deslongchamps, L., laborer, 337 St Catherine
Deslongchamps, Louis, potashmaker, 98 Wolfe
Deslongchamps Miss F., dressmaker, 156 St Dominique
Deslongchamps Mrs. M. L., wid Michel, 156 St Dominique
Deslongchamps Pre., laborer, 285 St Catherine
Deslorier Alf., carriagemaker, 136 St Antoine
Deslorier J. Bte., butcher, 6 Bonsecours market h 10 Fullum
Desloriers Fran., joiner, 43 Jacques Cartier sq
Desloriers Louis, painter, r 33 Desalaberry
Desloyer Michel, laborer, r 114 Montcalm
Desmarais Amable, carter, 56 German.
Desmarais Augustin, carpenter, 21 Amherst
Desmarais & Co., photographers, cor Mignonne and St Lawrence
Desmarais Henri, car inspector, 128 Centre
Desmarais Joseph, joiner, 222 Mignonne
Desmarais Medore, laborer, 170 Centre
Desmarais Moïse, merchant, r 106 St Elizabeth
Desmarais Mrs. Elizabeth, wid Charles, 31 Bonsecours
Desmarais Ovila, of Desmarais & Co., 268 German
Desmarchais Aug., gardener, Côte des Neiges
Desmarchais Frs., butcher, Côte des Neiges
Desmarchais Jason, laborer, Côte des Neiges
Desmarchais Nicolas, farmer, Côte des Neiges
Desmarchais Paul, farmer, Côte des Neiges
Desmarchais Pierre, Côte des Neiges
Desmarchais Simon, farmer, Côte des Neiges
DESMARTEAU & BOND, importers of fancy and staple dry goods, hosiery, gloves, &c., 456 Notre Dame

R. CAMPBELL & CO., CARPET, OIL CLOTH AND CURTAIN WAREHOUSE,

DESMARTEAU CHARLES, grocer, wine and spirit merchant, 41 St. Mary
Desmarteau, Etienne, 52 St. Ignace
Desmarteau Francois, plasterer, 306 Panet
DESMARTEAU N. & W., JODOIN & CO., importers of dry goods wholesale, 286 and 288 St Paul, and 231 and 233 Commissioners
Desmarteau Narcisse, jun., of N. & W. Desmarteau, Jodoin & Co., 27 St Denis
Desmarteau Narcisse B., sen., of N. & W. Desmarteau, Jodoin & Co., 27 St. Denis
Desmarteau P. Elzéar, of Desmarteau & Bond, bds at 36 St Constant
Desmarteau Wilfred, of N. & W. Desmarteau, Jodoin & Co., 36 St Constant
Desmond Patrick, laborer, 16 St. Augustin
Desnigé Moïse, blacksmith, 285 St Catherine
Desnoyers Aimé, laborer, 12 Robin lane
Desnoyers Antoine, joiner, 183 Beaudry
Desnoyers Auguste, horsedealer, 182 Aqueduct
Desnoyers Mrs. Clémentine, wid J., 50 St Ignace
Desnoyers Jean Bte., gardener, 3 St Dominique, St J. Bte. village
Desnoyers Lambert, gardener, St J. Bte. village
Desnoyers Léon, joiner, 179 Sanguinet
Desnoyers Matthias Charles, of Belanger & Desnoyers, 182 St Denis
Desnoyers Mrs. Julie, wid Magloire, 72 Vitré
Desnoyers Mrs. Margt., wid Toussaint, 50 Panet
DESNOYERS THOMAS, advocate, 10 Little St James
Desnoyers Vincent, breaddriver, 121 Wolfe
De Sola rev. A., LL.D., minister of Jewish synagogue (English), 1 Près de Ville place, 533 Lagauchetière
Désormeau Bte., baker, 43 George Hypolite, St J. Bte. village
Désormeau Charles, laborer, 16 St David lane
Désormeau Damase, carter, r 27 St Mary
Désormeau F. X., jun., printer, 540 St Dominique
Désormeau F. X., sen., laborer 540 St Dominique
Desormeau Joseph, laborer, Tannery west
Desormeau Miss L., seamstress, r 124 Barré
Desormeau Miss Marie Louise, dressmaker, 22 Mountain
Desormiers Charles, carter, 145 Montcalm
Desormiers Francois, laborer, 342 Panet
Desormiers Jean, laborer, r 78 Dufresne
Desormiers Joseph, shoemaker, Tannery west
Desormiers Miss Zoé, boarding house, 55 St Bonaventure
Desormiers Mrs. Charlotte, wid Charles, 329 St Mary
Desormiers Richard, laborer, 79 Lagauchetière
Desormiers Stanislas, carter, 362 Ontario
Desourdis Clement, shoemaker, 5 Cadieux, St J Bte. village
Desourdis Joseph, carter, 256 Montcalm
Desourdis Xavier, carter, 149 Amherst
Desparois Amable, laborer, Côte St Paul
Desparois Felix, joiner, Côte St. Paul
Desparois Joseph, carpenter, Côte St Paul
Desparois Pierre, carpenter, Côte St Paul
Desplaines Dominiq., blacksmith, 743 St Joseph
Desplante Frs., cabinetmaker, 135 Visitation
Desrivières Tousst., laborer, 366 St. Catherine
Desroche Alexandre, joiner, 262 St Dominique
Desroche Antoine, grocer, 334 Seigneurs
Desroche Augustin, laborer, r 156 Beaudry
Desroche Benjamin, Catholic cemetery keeper, Côte des Neiges
Desroche Charles, laborer, 92 George Hypolite, St J. Bte. village
Desroche Edouard, shoemaker, 41 Desalaberry
Desroche Jean, grocer, 264 St Dominique
Desroche J. Bte., tobacconist, 241 St. Paul, h Perrault lane
Desroche Joseph, shoemaker, 101 Wolfe
Desroche Louis, farmer, Petite Côte
Desroche Maurice A., grocer, 423 St. Mary
Desroche Pierre, carpenter, 13 Mountain
Desroche Pierre, laborer, Tannery west
Desroche Pierre, sculptor, 150 Wolfe
Desrochers Adolp., dry goods, 65 St Lawrence
Desrochers Augustin, laborer, Petite Côte
Desrochers dit Brien Joseph, potashmaker, 225 Beaudry
DESROCHERS EDOUARD, fancy and staple dry goods, 62 and 64 St Lawrence cor Vitré
Desrochers Elie, shoemaker, 11 Cadieux, St J. Bte. village
Desrochers Félix, trader, 22 George Hypolite, St J. Bte. village
Desrochers Hyacinthe, carter, 11 Cadieux, St J. Bte. village
Desrochers Joseph, joiner, 457 St Joseph
Desrochers Joseph, joiner, 55 Mignonne
Desrochers Louis, engineer, 82 St Louis
Desrochers Louis, saloon, 54 Bonsecours
Desrochers Michel, laborer, n 273 Beaudry
Desrochers Mrs., wid Benjamin, 99 Vitré
Desrochers Mrs. Emelie, wid Michel, 17 St Charles Borromée
Desrochers Mrs. Zaid, wid Charles, 43 St Dominique
Desrochers P. Wilford, bookkeeper, 34 Little St James
Desrochers Pierre, shoemaker, 50 Chaboilles
Desrosiers Dr. L. J. P., 391 St Joseph
Desrosiers Ermidas, farmer, Côte des Neiges
Desrosiers Eusèbe, blacksmith, Tannery west
Desrosiers Frs. Xavier, farmer, Côte des Neiges
Desrosiers Moïse, laborer, 115 Lock
Desrosiers Pierre, stonecutter, Coteau St Augustin
Desrouge Balthazar, 210 College
Desrues Olivier, cooper, 302 St Joseph
DESSAULLES & ERMATINGER, clerks of the Crown and Peace, Court house, Notre Dame
DESSAULLES HON. LOUIS A., of Dessaulles & Ermatinger, 33 Berri
Destaler Octave, trader, 184 Craig
Détord Noël, laborer, r 48 Richmond

LONDON AND LANCASHIRE FIRE AND LIFE INSURANCE COMPANIES,

Dettmers Frederick, conductor, 263 Dorchester
Devanah Mrs. H., wid M., laundress, 19 Farm
DEVANY LAWRENCE, auctioneer, commission merchant, and real estate agent, 139 Gt St James, h 28 Little St James
Dévault Hospice, joiner, 38 St Martin
Deverchère Joseph, engineer, 150 Beaudry
Devillerais Edouard, joiner, lane off Grant
Devine Alexander, carpenter, 21 Congregation
Devine Daniel, overseer, 89 Magdalen
Devine Dennis, laborer, 48 Seminary
Devine Edward, laborer, r 147 Centre
Devine James, carter, 110 Barré
Devine John, clerk, 64 Murray
DEVINS & BOLTON, chemists and druggists, and dealers in patent medicines, seeds, &c., 193 Notre Dame next Court house. *See Advertisement on back cover*
Devins Richard J., of Devins & Bolton, 193 Notre Dame
DEVLIN BERNARD, lieut. col. Prince of Wales Regiment, of Devlin & Curran, Tara hall, 52 Upper St Urbain
DEVLIN & CURRAN, advocates, 40 Little St James
Devlin Hugh, dyer, 72 St Lawrence, h 38 Sanguinet
Devlin O. J., notary, 121 Gt St James
Dewar, G. R., commercial traveller, 28 Anderson
Dewitt Alex., photographer, r 81 Inspector
Dewitt John, clerk, Côte des Neiges
D'Extras Frédéric, shipcarpenter, 653 St Joseph
Dezemaux Joseph, carpenter, 19 Lusignan
DeZouche Charles Munier, dealer, 25 Latour
DEZOUCHE GEORGE, C., upholsterer, and plain and decorative paperhanger, 9 Tecumseth terrace, 53 Bleury
Diamond Mrs. Ann, 132 Ottawa
Dickens William, sen., clerk, 129 McCord
Dickens William Thos., jun., clerk, 129 McCord
Dickie James, carpenter, 33 Hospital, h 156 St George
DICKINSON GEORGE L., saw mill, Brewster's basin, Coteau St Augustin
Dickinson Horace, lumber merchant, 8 Brewster
DICKINSON M. K., forwarder, 60 Common
Dickson Alonzo, enginedriver, 25 Sebastopol
Dickson Ellice, bookkeeper, 12 Visitation
Dickson James, teacher, 40 Sanguinet
Dickson James, turner, 99 Magdalen
Dickson James N., merchant, 15 Richmond sq
Dickson Mrs. Harriet, wid Jas., 144 St Antoine
Dickson Robert, grocer, 174 St Bonaventure
Dickson William, clerk, 18 St Columban
DICKSON WILLIAM, of S. Tucker & Son, St Gabriel saw mills, Canal
DIE PAUL ISAIE, marble monuments, tombs, &c., 126 St Lawrence, h German n Mignonne
Dier Joseph, grocer, 304 St Joseph
Dignen B. B., 24 Balmoral
Diléon Charles, shoemaker, Tannery west
Dillon Edward, laborer, r 26 St George
Dillon James, laborer, 90 St Dominique
Dillon James, shoemaker, 111 St Urbain
Dillon James T., teller, Merchants bank, 296 St Charles Borromée
Dillon John, clerk, 420 St Mary
Dillon Mrs. Ellen, wid James, 34 Hermine
Dillon Mrs. Mary, wid Richard, 215 Mountain
Dillon R. G. H., Long Point
Dillon Robert, builder, 203 Fortification lane
Dillon Thomas, laborer, 32 Hermine
Dinahan Patrick, grocer, 155 Wellington
Dineen Matthew, carter, 126 Kempt
Dinelle Camile, laborer, 102 Seaton
DINNING JOHN G., secretary Merchants Exchange, 5 St George's place, 48 Cathcart
Dion Antoine, contractor, 147 Bleury
Dion Etienne, carpenter, 260 Amherst
Dion Etienne, tinsmith, 100 St Antoine
Dion Honoré, printer, 48 St Charles Borromée
Dion Miss Alice, 53 St Maurice
Dion Mrs. Lucie, wid Joseph, 214 Bleury
Dion Mrs. Marguerite, wid Ed., 22 Devienne
Dion Timothé, laborer, 111 Versailles
Diotte Timothé, carter, 129 Wolfe
Dippie Miss Ann, bonnetmaker, 160 St George
Distin John H., painter, r 248 St Constant
Dippie Mrs. Eliza., wid Geo., nurse, 25 St Phillip
Disflamme Jean Baptiste, drover, 282 German
DIXON JAMES, & SON, Sheffield manufacturers of silver plated goods, &c., B. S. & H. Thompson, agents, 12 Lemoine
Dixon Mrs. M., wid Howard, 275 St Charles Borromée
Dixon Mrs. Mary, wid Henry, 108 Colborne av
Dixon Robert, storeman, 621 Craig
Dixon Thomas, fireman, 137 Centre
DOBELL HENRY, merchant, 33 St Sacrament cor St John, residence McGill college
Dobin Edouard, joiner, 11 Mountain
Doblain Antoine, laborer, 103 Dufresne
Dockren Benjamin, moulder, 32 St Martin
Dockum George, nailer, 616 St Joseph
Dodd Mrs. Mary, wid John, 12 Blake
Dodd Wm., grocer, 100 St Charles Borromée
Dodds Mrs. Mary Ann, wid George D., 13 St Genevieve
Dodds Mrs. William, Marlborough, Hochelaga
Dods Peter D., clerk, 70 University av
Dodsworth John, 97 St Janvier
Doebler Charles, furrier, 194 St George
Doheny James, tavern, 2 Seigneurs
Doheny John, laborer, 46 Kempt
Doherty Anthony, gardener, 286 Aqueduct
Doherty Charles, laborer, 30 Duke
Doherty Edward, messenger Court house, 39 Champ de Mars
Doherty Francis, laborer, 208 William
Doherty George, turner, 67 St Martin
Doherty James, grocer, 161 McCord
Doherty John, chandler, Olier
Doherty John, gardener, 43 McCord

R. CAMPBELL & CO., CARPET, OIL CLOTH AND CURTAIN WAREHOUSE,

Doherty John, grocer, 113 College
Doherty John, laborer, 10 Basin
DOHERTY M. J., & CO., wine and spirit merchants, 10½ Grey Nun
DOHERTY MARCUS, advocate, 73 Little St James, h 38 St Famille
Doherty Michael J., of M. J. Doherty & Co., 205 St Mary
Doherty Miss S. A., 78 Colborne av
Doherty Patrick, grocer, 635 St Joseph
Doherty Thomas, grocer, 46 Colborne
Doherty William, grocer, 98 Shannon
Doherty William, messenger, 77 Campeau
Dohonay John, laborer, 58 Seigneurs
Doire Adolphe, painter, 24 Picard lane
Dolan F., drygoods, 460 Notre Dame
Dolan Francis, laborer, 25 McCord
Dolan James, shoemaker, 124 St Bonaventure
Dolan Martin, carter, 44 Colborne
Dolan William, shoemaker, 126 St Bonaventure
DOLLY'S CHOP HOUSE, R. W. Isaacson, proprietor, 45 Gt St James
Doloreux John, storeman, 705 Craig
Dolorier Onésime, laborer, 269 Seigneurs
DOMINIQUE ANDRÉ, culler, 331 Commissioners, h 17 German
Dominique Moïse, shoemaker, 130 Beaudry
Dominique Samuel R., bailiff, 10 Little St James
Dompierre Fran., confectioner, 159 Montcalm
Dompierre Joseph, carter, n 152 St Dominique, St J. Bte. village
Dompierre Louis, caulker, 166 Richmond
Dompierre Théophile, laborer, 167 Montcalm
Donaghy Mrs. Mary, wid Richard, 7 Beaudry
Donahoe Michael, shoemaker, 31 St Alexander
Donais Clément, of N. Donais & Frère, 48 St Louis
Donais Cléophas, pork butcher, 2 Bonsecours market, h 117 Visitation
Donais Napoléon, of N. Donais & Frère, 18 Amherst
Donais Napoléon, & Frère, grocers, 99 St Paul
Donaldson Antoine, laborer, 190 St Antoine
Donaldson George, plumber, 4 Busby lane
Donaldson Joseph, machinist, 18 Hermine
Donaldson William, laborer, Tannery west
Donaldson William, plumber, r 28 Vallée
Donancourt Miss, seamstress, 10 Wolfe
Dondon Mrs. Mary, 93 Shannon
DONEGANA HOTEL, Daniel Gale, manager, 31 Notre Dame
Donegani John, 1011 St Catherine
Donelan Simon, laborer, 48 Seminary
Donnelly Bernard, of Donnell & Kehoe
Donnelly Charles, engineer, 68 Guy
Donnelly Dennis, trader, 101 Prince
Donnelly Edward, trader, 36 Eleanor
Donnelly Francis, laborer, 51 Dufresne
Donnelly Henry, boilermaker, Turgeon, Coteau St Augustin
Donnelly Hugh, laborer, 206 William
Donnelly James, laborer, r 66 St Urbain
Donnelly James, storeman, 61 Jurors
DONNELLY JAMES, wholesale dry goods, 437 St Paul, h 4 Clontarf place, 658 Lagauchetière
Donnelly John, contractor, 47 and 49 Wolfe
Donnelly John, laborer, 73 King
Donnelly Joseph, printer, 108 St Felix
Donnelly & Kehoe, produce dealers, 7 William
Donnelly Mrs. C., wid Francis, r 88 Murray
DONNELLY PATRICK, lumber merchant, 234 Craig
Donnelly Peter, trader, 111 Mountain
Donnelly Peter J., pressman, 106 Prince
Donnelly Thomas, 424 St Mary
Donnelly William, engineer, Turgeon, Coteau St Augustin
Donnelly William, shoemaker, 6 Friponne
Donoghue Patrick, milkman, 14 George Hypolite, St J. Bte. village
Donoghue William, sergeant Water police, 106 Nazareth
Donohue Bernard, turner, 458 Dorchester
Donohue John, barrack sergeant, 56 Voltigeurs
Donohue Mrs. Catherine, wid L., 151 Duke
Donohue Mrs. Mary, wid John, 156 McCord
Donohue Mrs. Mary, wid John, 97 St Patrick
Donohue Patrick, laborer, 56 Colborne
Donohue Thomas, clerk, Wellington terrace, 964 St Catherine
Donohue Thos., enginedriver, 109 Congregation
DONOHUE TIMOTHY, grocer, wine and spirit merchant, 161 St Paul cor St Claude
Donovan Daniel, shoemaker, 4 Stonehouse place, 52 St Alexander
Donovan James, cabinetmaker, 26 Vallée
Donovan James, grocer, 48 Colborne
Donovan James, laborer, r 198 Ottawa
Donovan Michael, shoe manufacturer, 536 St Joseph
DONOVAN PETER, lumber merchant, 39 Inspector, h 178 Ann
Donovan Richard, laborer, r 86 Murray
Donovan Thomas, mason, St Rose de Lima, Coteau St Augustin
Donovan Timothy, laborer, 57 Kempt
DONOVAN TIMOTHY JOSEPH, tanner, 130 Amherst
Doods Robert B., grocer, 100 Wellington
Doody Dennis, grocer, 275 William
Doody Patrick, laborer, 263 William
Doody Patrick, trader, 157 Murray
Dooky Charles, laborer, r 145 Chatham
Doolan Edward, laborer, 92 Kempt
Doolan Peter, 127 Duke
Dooley James, bricklayer, 135 Murray
Dooley John, laborer, 86 Vitré
Dooley John, laborer, 156 Cadieux, St J. Bte. village
Dooley Patrick, laborer, r 179 Colborne,
Dooley Patrick, tavern, 828 St Catherine
Dooner Edward, carter, 164 St Maurice
Dooner George, carter, 281 St Lawrence

LONDON AND LANCASHIRE FIRE AND LIFE INSURANCE COMPANIES,

Dooner Patrick, tailor, 71 St George
Dorais G., schoolmaster, 14 St Radegonde
DORAN & CO., watchmakers and jewellers, 105 St Lawrence
DORAN JAMES, cashier G.T.R., 134 Amherst
Doran James, laborer, 66 Murray
Doran James, laborer, 183 McCord
Doran James William, steward, 63 Hermine
Doran Joseph, laborer, 1 St Paul
Doran Mrs. E., wid W., 193 St Charles Borromée
Doran Mrs. Rose, wid Richard, 44 Hermine
Doran P. D., salesman, bds at 73 St Urbain
DORAN S. JAMES. freight agent, G. T. R., Rivière St Pierre road n tollgate
Doran William, Montreal select model school, 6 St Constant
Doray Amable, of Doray & Renaud, 59 Panet
DORAY & RENAUD, grocers, wine, spirit and provision dealers, 123 St Paul
Doré Charles, carpenter, 89 Chatham
Doré Damase, carpenter, 18 Durham
Doré Hilaire, grocer, Coteau St Augustin
Doré Hubert, teacher, 498 St Joseph
Doré Joseph, clerk, 19 St Genevieve
Doré Joseph, joiner, Tannery west
Doré Moïse, milkman, Coteau St Augustin
Doré Pierre, brushmaker, 214 Aqueduct
Dorion Charles, of Dorion & Co., 25 St Gabriel
DORION, DORION & GÉOFFRION, advocates, 43 St Vincent
DORION EDWARD, steamboat saloon, 89 Common cor Nazareth
Dorion George, librarian, 413 Craig
Dorion George T., of Dorion & Co., 25 St Gabriel
Dorion hon. A. A., M.P.P., of Dorion, Dorion & Géoffrion, 1 Cambridge terrace, 73 McGill College av
Dorion Hubert, laborer, 73 Dalhousie
Dorion Joseph, bailiff, 25 St Gabriel
Dorion Joseph, joiner, 52 St Patrick
Dorion Joseph, laborer, 24 Richardson
Dorion L., & Co., watchmakers and jewellers, 105 St Lawrence
Dorion Mrs. A. A. R., wid F. E., boardinghouse, 1 Oxford terrace, 45 McGill college av
Dorion P. A. A., of Kelly & Dorion, 221 St Charles Borromée
Dorion P. V. W., of Dorion, Dorion & Géoffrion, 336 Sherbrooke
DORMAN S. W., advocate, 32 Little St James, h 1207 Dorchester
Dorney John F., superintendent City passenger railway, Hochelaga n tollgate
D'Orsonnens Eraste d'Odet, notary, 34 St Gabriel, h 132 St Lawrence
D'ORSONNENS & GAUTHIER, M.D., physicians and surgeons, 130 and 132 St Lawrence
D'Orsonnens G., advocate, bds 132 St Lawrence
D'Orsonnens Thos. E. D'Odet, M.D., of D'Orsonnens & Gauthier, 132 St Lawrence
Dorval Joseph, baker, 49 St André
Dorval Joseph Henry, clerk, 152 German
Dorval Joseph Timothé, joiner, 193 German
Dorval Mrs. M., wid Amable, 504 St Catherine
Dorwin Canfield, of C. Dorwin & Co., 111 Drummond
DORWIN CANFIELD, & CO., banking, exchange and collection, 36 St François Xavier
Dorwin J. H., barometer manufacturer, 57 St François Xavier, h 101 Bleury
Doucet Alexis, laborer, 77 Champ de Mars
DOUCET E. H., agent for Vicat's insect annihilator, importer of wines, brandies, jewellery, etc., 485 Craig
Doucet Noël, eatinghouse, 153 St Paul
DOUCET THEOD, notary public, commissioner for taking affidavits for Upper Canada, and vice-consul of France, 63 St François Xavier, h 52 Mansfield
Doudier Alfred, carpenter, 127 St Lawrence
Doudiet Charles, upholsterer, 162 Mountain
Doudiet rev. Frederick, teacher of languages, 254 St Constant
Dougall George, tailor, 154 St Bonaventure
Dougall J. D., of J. Dougall & Co., 53 City Councillors
Dougall James, commission merchant, 290 St Antoine
Dougall John, of John Dougall & Son, 264 Drummond
DOUGALL JOHN, & CO., leather, produce, and commission merchants, 468 to 472 St Paul and 385 Commissioners
Dougall John R., of John Dougall & Co., 264 Drummond
DOUGALL JOHN, & SON, proprietors of Montreal Witness, 126 Gt St James
Dougheny Michael, carter, 161 Etienne
DOUGLAS ALEXANDER, boots and shoes, 417 Notre Dame, h 419 Notre Dame
DOUGLAS BROTHER & CO., lumber merchants, saw and planing mill owners, mills 342 William west of McCord, yard 730 Craig, saw mills, 273 Ottawa
Douglas Edward, clerk, 14 Balmoral
Douglas George, storeman, 178 Wellington
Douglas James, of Douglas Brother & Co., 776 Craig
Douglas James, of James Douglas & Co., Ulster terrace, 140 Upper St Urbain
DOUGLAS JAMES, & CO., wholesale grocers, 508 St Paul
Douglas James Harvey, wood dealer, 462 St Catherine
Douglas John, of Douglas Brother & Co., 178 Mountain
Douglas Mrs. Susan, wid Henry, r 33 Gain
Douglas rev. George, Wesleyan minister, Ottawa street church, 28 St Monique
Douglas rev. John, 178 Mountain
Douglas Thomas, clerk, 13 Papineau sq
Douglas Thomas, lumber dealer, 537 Craig
DOUGLAS THOMAS S., varnish manufacturer, 49 St John, h River St Pierre, n tollgate

R. CAMPBELL & CO., CARPET, OIL CLOTH AND CURTAIN WAREHOUSE,

Douglas William, agent, 14 Napoleon
Douglas Wm., boots & shoes, 435 Notre Dame, h 102 St Charles Borromée
Douglass Alexander, policeman, Tannery west
Doulet Paul, stonecutter, 190 German
Doulet Pierre, moulder, 368 Jacques Cartier
Doutney W. L., liquors, 28 St Gabriel, h 381 St Lawrence
Doutre Alphonse, clerk, 20 St Gabriel
DOUTRE & DOUTRE, advocates, 20 St Gabriel
Doutre Edouard, clerk, 20 St. Gabriel
Doutre François, 20 St Gabriel
Doutre Gonzalve, B.C.L., of Doutre & Doutre, 20 St Gabriel
Doutre J. Bte., law student, 20 St Gabriel
Doutre Joseph, Q. C., of Doutre & Doutre, 37 Berri
Douts Théodore, joiner, 26 Mountain
Dow Alex., road master, 344 St Bonaventure
Dow Mrs. Mary, wid F., midwife, 562 Dorchester
Dow Thomas, furrier, 424 St Catherine
DOW WILLIAM, Strathearn house, 9 Beaver hall sq
Dow William, carpenter, 53 Hermine
DOW WILLIAM, & CO., brewers and distillers, 198 St. Joseph, storehouse 197 Colborne n St Joseph
Dowd A., trader, 30 Chenneville
Dowd Antoine, P.O. clerk, 48 Panet
Dowd Francis, clerk, 67 St Bonaventure
Dowd Miss Elizabeth, 98 Bleury
DOWD REV. PATRICK, Director St Patrick's church, St Patrick's house, 92 St Alexander
Dowd Thomas, grocer, 40 Bleury
Dowd Thomas, laborer, 186 Nazareth
Dowker & Co., commission merchants, 49 St François Xavier
Dowker George, of Dowker & Co., 4 Waverley terrace, 243 Bleury
Dowling Charles, storekeeper, Côte St Paul
Dowling William, carter, 1028 Dorchester
Dowling William, grocer, 103 Mountain
Downes Mrs. Mary, wid Michael, 292 William
Downes Terence, dry goods, 533 St Mary
Downes Thomas, laborer, 209 William
Downey Dennis, fruit dealer, 13 St Joseph
Downey Hugh, grocer, 146 Ottawa
Downey John, laborer, 104 King
Downey John, laborer, 85 St Janvier
Downey Mrs. Catherine, wid Thomas, r 292 William
Downey Mrs. M., laundress, 65 Ann
Downey Patrick, grocer, 193 William
Downie Patrick, grocer, 169 Colborne
Downs Michael, laborer, Olier
Downs Michael, laborer, r 14 Basin
Doyle Edward, St Constant, n Fortier
Doyle Edward, clerk, bds at 17 St Gabriel
Doyle Edward, grocer, Hochelaga n tollgate
Doyle Frs., laborer, r 154 St Charles Borromée
Doyle James, laborer, 11 St Adolphus
Doyle James, of James Doyle & Co., 5 St Maurice
DOYLE JAMES, & CO., groceries, wholesale and retail, 180 McGill
Doyle John, waiter, r 88 St George
Doyle Laurence, ostler, 127 McCord
Doyle Miss Mary, laundress, 87 Mountain
Doyle Mrs. Catherine, wid Moses, laundress, 177 McCord
Doyle Mrs. Elizabeth, 189 Mountain
Doyle Mrs. Josephine, wid George, 218 College
Doyle Mrs. Mary, 3 Busby lane
Doyle Stephen, Tannery west
Doyle Thomas, Tannery west
Doyle Thomas, laborer, r 12 Gain
Doyle William, laborer, 24 St Patrick
Dozais Edouard, baker, 174 Dorchester
Drake Godfrey, laborer, 111 Murray
Drake J. M., house surgeon, Montreal General Hospital, cor Dorchester and St Dominique
Drake Richard, laborer, 15 Hermine
Drake Robert, 291 St Antoine
Drapeau Cyrile, plasterer, 22 St Julie
Drapeau Fabien, of St George & Drapeau, 29 St Philip
Drapeau Félix, carter, 26 Dubord
Drapeau Louis, shoemaker, 240 German
Drapeau Mrs. Elizabeth, wid J. B., 197 Beaudry
Drapeau Mrs. Louise, wid Félix, charwoman, 262 Sanguinet
Drapeau rev. J. Bte., curate, Long Point
Draycott Charles, paper ruler, 437 St Mary
Draycott Charles F., dry goods, 506 St Mary
DRESCHER HENRY, agent and importer of hardware, etc., 24 Lemoine, h 356 Dorchester
Dresser Joseph D., tailor, 211 German
Drew Daniel, laborer, Côte St Paul
Drew John James, P.O. clerk, 21 Jurors
Drew Joseph, leather cutter, 42 Hermine
Drew Mrs. Bridget, wid John, 25 Condé
Drewe G. H., M.A., Ph. Dr., 405 Sherbrooke
Drinkwater George, carter, r 155 Colborne
Driscoll Charles, painter, 223 St Constant
DRISCOLL HENRY, advocate, 14 Richmond sq, 327 St. Antoine
Driscoll James, saloon, 42 Capital
Driscoll Thomas, storeman, 33 Smith
Driver Michael, laborer, 34 Cadieux, St J. Bte. village
Drolet Elzear, joiner, 250 Sanguinet
Drolet Gustave, customs clerk, St Dominique
Drolet Octave, shoemaker, 116 Craig
Drolet Pierre, laborer, 365 Mignonne
Drolet Pierre, shoemaker, 209 St Charles Borromée
Drolet Pierre, shoemaker, 273 Mignonne
Drouin Jean, messenger, 142 Notre Dame
Drouin Jean, shoemaker, George Hypolite, St J. Bte. village
Drugon John, butcher, 14 Bonsecours market, h 323 St Lawrence

LONDON AND LANCASHIRE FIRE AND LIFE INSURANCE COMPANIES,

Drum Francis, coachman, 202 St Urbain
Drum G. Charles, clerk, 21 St Charles Borromée
Drum Mrs. Eliza, wid George, 281 St Bonaventure
Drumm Mrs. Jane, wid Roderick, chair caner, 21 St Genevieve
Drumm William, tailor, 381 St Dominique
Drummond C. G. B., private secretary U. S. consul general B. N. A. provinces, 18 St Radegonde
Drummond Daniel, farmer, Petite Côte
Drummond George A., of John Redpath & Son, Lower Lachine road
Drummond George Charles, superintendent Montreal type foundry, 18 St Radegonde
DRUMMOND HON. LOUIS T., judge Court of Queen's bench, Willow place, 1126 Dorchester
Drummond James, farmer, Petite Côte
Drummond John, farmer, Petite Côte
Drummond John, laborer, 202 Seigneurs
Drury Owen, carter, r 13 Dumarais
Drury Thomas, laborer, 25 St Dominique
Dryden Mrs. A., wid Robert, dressmaker, 26 Chenneville
Dryn Mrs. Victoire, wid Thomas, dressmaker, 521 St Lawrence
Drysdale Adam, 3 Phillips sq
Dubardeau Mrs. Victoire, wid Jacques, r 546 St Dominique
Dubaut Joseph, shoemaker, 248 Aqueduct
Dubé Antoine, butcher, 20 St Anns market
Dubé François, furrier, 55 St Ignace
Dubé François X., bricklayer, 26 Dubord
Dubé Joseph, laborer, 227 Mignonne
Dubé Maxime, trader, Côte St Louis
Dubé Maxime, jun., collector, Côte St Louis
Dubé Michel, shoemaker, Côte St Louis
Dubé Mrs. Catherine, wid F. X., 283 Beaudry
Dubé Mrs. Marguerite, wid J. Bte., 58 Panet
Dubé Pierre, carpenter, 95 Chatham
Dubé Théodore, joiner, Ste Rose de Lima, Coteau St Augustin
Dubé William, joiner, 93 Chatham
Dubé Xavier, laborer, 261 St Joseph
Dubeau Louis, agent, 235 Craig
Dubeau Mrs., wid. Antoine, 384 St Joseph
Dubeau Narcisse, cooper, 23 St Charles Borromée
Dubois A. Etienne, agent for La Fabrique, Côte des Neiges n Tollgate
Dubien Adolphe, shoemaker, Tannery west
Dubois Alexandre, carpenter, Côte St Louis
Dubois Alexis, laborer, Côte St Louis
Dubois André, laborer, Côte St Louis
Dubois Basile, mason, Côte St Louis
Dubois Bazile, stonecutter, 250 St Hypolite
Dubois Benjamin, baker, 215 College
Dubois Candide, trader, 155 Wolfe
Dubois Edouard, butcher, 10 Bonsecours market, h 143 Amherst
Dubois François, baker, 172 St Bonaventure
Dubois François, joiner, 49 St André
Dubois J. Bte., mason, 148 St Dominique
Dubois J. Bte., pedlar, 13 Mondelet
Dubois J. Bte., trader, 77 Jacques Cartier
Dubois James, laborer, Manufacturers
Dubois Joseph, carter, 317 St Catherine
Dubois L. G., clerk, 64 Notre Dame
Dubois Léon, bricklayer, 353 Jacques Cartier
Dubois Louis, baker, Côte St Louis
Dubois Louis, joiner, 20 Joachim lane
Dubois Louis, laborer, 346 St Joseph
Dubois Luc, joiner, 101 Dufresne
Dubois Mrs. A., wid Joseph, 226 Lagauchetière
Dubois Olivier, cooper, 16 Vallée
Dubois Paul, bricklayer, 21 St André
Dubois Pierre, laborer, Côte St Louis
Dubois William C., clerk, 19 Labelle
Dubord Alexis, of Alexis Dubord & Co., 10 St Denis
DUBORD ALEXIS, & CO., manufacturers of tobacco and cigars, 227 and 229 St Paul, and 10 St Amable lane
Dubord Alfred, bookkeeper, 61 St Antoine
Dubord Antoine, 12 Vitré
Dubord Charles, carter, 312 Jacques Cartier
Dubord Charles, saddler, 183 St Charles Borromée
Dubord Frs. X., shoemaker, 148 Beaudry
Dubord J. Bte., foreman, r 4 St Denis
Dubord Mrs. Mary, wid Charles, 29 St Lawrence, St J. Bte. village
Dubreuil Alexis, grocer, 577 St Catherine
Dubreuil André, hotel, 134 St Joseph
Dubreuil Charles, joiner, 136 St Martin
Dubreuil Cyriac, joiner, Ste Rose de Lima, Coteau St Augustin
Dubreuil Féréol, flour dealer, 122 St Joseph
Dubreuil Hilaire, laborer, 27 St Mary
Dubreuil J. Bte., 134 St Joseph
Dubreuil Joachim, joiner, 43 Versailles
Dubreuil Joseph, carpenter, 279 Seigneurs
DUBREUIL JOSEPH FÉRÉOL, advocate, 6 Little St James, h Lachine
Dubreuil Norbert, saddler, 364 Jacques Cartier
Dubuc Casimir, tailor, 306 German
Dubuc Charlemagne, M.D., 476 St Joseph
Dubuc J. Bte., laborer, Hochelaga
Dubuc Joseph, carpenter, 248 Aqueduct
Dubuque Baptiste, laborer, 416 St Joseph
Dubuque Mrs. Eulalie, w L., 36 Lagauchetière
Ducas Alexis, carpenter, 235 Visitation
Ducas J. Bte., laborer, 214 Mignonne
Ducepte Elie, joiner, 126 St Elizabeth
Ducharme Dominique, joiner, 350 Lagauchetière
Ducharme J. Bte., shoemaker, Côte St Paul
Ducharme Léandre, foreman, 106 St Hubert
Ducharme Louis, shoemaker, Tannery west
Ducharme Mrs. Mélina, wid Joseph, 4 Robin lane
Ducharme Olivier, carpenter, 113 Durham

R. CAMPBELL & CO., CARPET, OIL CLOTH AND CURTAIN WAREHOUSE,

Ducharme Timoléon, P.O. clerk, 736 St Catherine
Duchesne Joseph, stonecutter, Mount Royal av, St J. Bte. village
Duchesne Pierre, sen., shoemaker, 256 Sanguinet
DUCHESNEAU HERMÉNÉGILDE, confectioner, 3 and 5 St Joseph
Duchesneau J. Bte., clerk, 34 Sanguinet
Duckett William, fitter, 105 Congregation
Duclos Alexandre, painter, r 86 St Constant
Duclos Alfred, joiner, Coteau St Augustin
Duclos Amédée, roofer, 216 Visitation
Duclos Charles, carter, 170 Richmond
Duclos Damase, carter, 352 Panet
Duclos E. A., chemist, 88 St Constant
Duclos François, Coteau St Augustin
Duclos François, carter, 354 Panet
DUCLOS H., proprietor Montreal house, 6 and 8 Custom house sq
Duclos Jean, stonecutter, r 31 Emery
Duclos Joseph, baker, 38 Montcalm
Duclos Joseph, clerk, 349 St Catherine
Duclos Joseph, joiner, 49 Beaudry
Duclos Louis, shoemaker, George Hypolite, St J. Bte. village
Duclos Michel, hotelkeeper, Coteau St Augustin
Duclos Mrs., wid Francis, 69 Upper St Urbain
Duclos Mrs. Marie, wid Ignace, 189 Beaudry
Duclos Nicholas, roofer, 185 Beaudry
Duclos Pierre, cabinetmaker, 320 St Catherine
Duclos Pierre, grocer, 349 St Catherine
Duclos rev. R. P., minister of French Evangelical church, 1 St Elizabeth
Ducondu Mrs. Jane, wid Edm., 349 Dorchester
Dudevoir Eléonard, tailor, 255 St Bonaventure
Dudevoir F. X., trader, 120 Craig
Dudoire F. X., dealer, 9 Bonsecours market, h 120 Craig
Dufault Augustin, hatter, 184 Visitation
Dufault Charles, laborer, r 120 Dufresne
Dufault Félix, trader, 125 Beaudry
Dufault Joseph, bds at 405 Craig
Dufault Joseph, shoemaker, off 126 Vitré
Dufault Paul, shoemaker, 177 Lagauchetière
Dufaut Charles, shoemaker, Tannery west
Dufaut Elie, joiner, 484 St Dominique
Dufaut François, shoemaker, 482 St Dominique
Dufaut Pierre, mason, 186 Aqueduct
Duff James, 469 St Mary
Duff Mrs. Ann, wid Patrick, r 72 Shannon
Duffield Wm, tavern, 33 St Charles Borromée
Duffin John, 51 Colborne
Duffney John, cooper, 279 William
Duffy Edward, blacksmith, r 105 Dalhousie
Duffy Edward C., laborer, 53 Seminary
Duffy James, laborer, Perrault court
Duffy Mrs. Bridget, wid John, 242 William
Duffy Mrs. Jane, wid C., Tannery west
Duffy Paul, coachman, 13 Blache lane
Duford Denis, contractor, 114 St Felix
Duford Edouard, tavern, 95 St Paul
Duford Joseph, axemaker, Côte St Paul
Duford Pierre, nailer, 42 St Martin
Dufort Damase, bookkeeper, 157 Dorchester
Dufort Hubert, carriagemaker, 237 St Joseph
DUFORT JEAN BAPTISTE, general dry goods, 293 St Lawrence cor Mignonne
Dufort Joseph, laborer, r 84 Beaudry
Dufort Moïse, joiner, 5 Vallée
Dufort Moïse, trunkmaker, 5 Vallée
Dufort Mrs. Elmire, wid Raphael, 284 Jacques Cartier
Dufort Raymond, laborer, 353 Beaudry
Dufort Véné, blacksmith, Côte St Paul
Dufour Albert, laborer, r 210 St Charles Borromée
Dufour Joachim, boatman, Tannery west
Dufour Jos., carpenter, 195 St Charles Borromée
Dufour Piérre, grocer, 42 Barré
Dufresne Albert, carter, 107 Wolfe
Dufresne Amable, Long Point
Dufresne Amédeé, r 122 Dufresne
Dufresne Benjamin, carter, 73 George Hypolite, St J. Bte. village
Dufresne Charles, plasterer, 8 Dufresne
Dufresne Charles, stonecutter, r 86 St Constant
Dufresne Charles A., of Dufresne, Gray & Co., 85 Bleury
Dufresne Cyrille, farmer, Long Point
Dufresne Cyrille, sawyer, r 202 Sanguinet
Dufresne Daoust, laborer, 166 Amherst
Dufresne Edmond, policeman, cor Campeau and Craig
DUFRESNE, GRAY & CO., importers of fancy and staple dry goods, wholesale and retail, 454 Notre Dame. *See Advertisement*
Dufresne Isidore, storeman, 207 Mignonne
Dufresne J. Bte., clerk, bds at 9 St Gabriel
Dufresne Jean Bte., carriagemaker, r 35 St Mary
Dufresne Joseph, laborer, 20 Dufresne
Dufresne Joseph, laborer, 53 Seaton
Dufresne Jos., M.P.P., notary, 179 Lagauchetière
Dufresne Joseph, wooddealer, 425 Craig
Dufresne Joseph Moïse, of Dufresne & McGarity, 39 St Denis
Dufresne L. A., of Dufresne, Gray & Co., 17 Durocher
Dufresne Laurent, 417 Lagauchetière.
Dufresne Laurent Rivard, 180 St Constant
DUFRESNE LÉON G., groceries, wines, liquors, &c., 536 St Catherine
Dufresne Louis, stonecutter, r 28 Bleury
DUFRESNE & McGARITY, groceries, wines, liquors, &c., 228 Notre Dame
Dufresne Médard, boatman, 12 Durham
Dufresne Moïse, trader, 64 Amherst
Dufresne Mrs. Hermine, wid Firmin, 19 St Felix
Dufresne Mrs. Marie, wid Pierre, 11 Dufresne
Dufresne Mrs. Sophie, wid Philip, 106 Amherst
DUFRESNE O., & CO., general merchants, 287 and 289 Commissioners
Dufresne Ovide, of Dufresne & Co., Longueuil
Dufresne P. H., grocer, 342 St Joseph

LONDON AND LANCASHIRE FIRE AND LIFE INSURANCE COMPANIES,

Dufresne Pierre, carter, George Hypolite, St. J. Bte. village
DUFRESNE PIERRE, groceries, wines, liquors, 88 and 90 St Lawrence
Dufresne Pierre, innkeeper, 78 St Lawrence
Dufresne Rémi, blacksmith, 18 St George, h 298 German
Dufresne Salem, of Dufresne & Viau, 11 Dufresne
Dufresne T. O., of Moore & Dufresne, 35 St Mary
Dufresne Thomas, grocer, 66 Vitré
DUFRESNE & VIAU, provision merchants, 205 and 207 Commissioners
Dugal Pierre C., shoemaker, 101 St Dominique, St J. Bte. village
Dugal Thélesford, carpenter, 17 Lusignan
Dugas François, painter, 111 St Bonaventure
Dugas Jean Baptiste, nailmaker, Tannery west
Dugas Joseph, laborer, 15 Bisson
Dugas Nazaire, shoemaker, 117 Beaudry
Duggan David, laborer, r 126 Centre
DUGGAN J. H., advocate, 50 Little St James
Duggan John, laborer, 108 Ann
Duggan John, lawyer, bds at 25 Hermine
DUGGAN MICHAEL, grocer, 96 William cor Duke
Duggan Mrs Ann, wid William, 24 Durocher
Duggan Patrick, carpenter, 95 Guy
Duggan Patrick, carter, 562 St Bonaventure
Duggan Patrick, grocer, 116 Murray
Duggan Thomas, carpenter, 126 Centre
DUGUAY LOUIS, boots and shoes, 17 Brock
DUHAMEL AMABLE, groceries, wines, liquors, 73 and 75 St Lawrence
Duhamel Antoine, 59 Visitation
Duhamel Jean Bte., cabinetmaker, 34 Visitation
Duhamel Jean Baptiste, coffinmaker, 140 Lagauchetière
Duhamel Joseph, 4 Napoleon
DUHAMEL JOSEPH, advocate, 28 St Vincent, h 241 Sherbrooke
Duhamel Joseph, laborer, 8 St Monique
Duhamel Joseph Nap., grocer, 144 Lagauchetière, h 53 Visitation
Duke Michael, professor, 463 Lagauchetière
Duke Mrs. Ascenath, wid Arch., 13 Busby lane
Dulin Antoine, laborer, Tannery west
Dull Clemens, laborer, r 26 St George
Dulude Alphonse, clerk, 13 Sanguinet
Dulude Bruno, carpenter, 51 Seaton
Dulude Jérémie, policeman, 157 Panet
Dulude Siméon, carpenter, Bourget, Coteau St Augustin
Dumaine Adolphe, carter, 1 Campeau
Dumaine André, brakeman, 79 Grand Trunk
DUMAINE C. ADOLPHE, livery stables and express, 1 Campeau
Dumais André, trader, r 98 Amherst
Dumais Louis, butcher, Hochelaga
Dumas Francis, shoemaker, Tannery west
Dumas Jean Baptiste, joiner, 79 Vitré
Dumas Louis, printer, 155 German
DUMAS & MEILLEUR, law stamp commissioners, Court house, Notre Dame
Dumas Mrs. Philomène, bonnet, cloak, and dressmaker, 155 German
DUMAS NORBERT, advocate, of Dumas & Meilleur, 481 St Joseph
Dumesnil Alphonse, clerk, 357 St Mary
Dumesnil Charles, blacksmith, r 357 St Mary
Dumesnil Jean Baptiste, dry goods, 357 St Mary
Dumond Gilbert, saddler, 98 St Hubert
Dumond Jean Baptiste, stonecutter, 59 Seaton
Dumond Jean Bte., stonecutter, 40 DeSalaberry
Dumond Joseph, 114 Lagauchetière
Dumont Amable, joiner, 227 Lagauchtière
Dumont Joseph, joiner, 19 Jacques Cartier
Dumont Magloire, butcher, 154 Papineau road
Dumont Thomas, sculptor, 227 Mignonne
Dumouchel Alfred, of A. Dumouchel & Co., 615 St Mary.
Dumouchel Alfred, & Co., grocers, 613 St Mary
Dumouchel Louis N., of Papineau, Papineau & Dumouchel, bds at 615 St Mary
Dumouchel T. O., bookkeeper, 613 St Mary
Dumoulin Charles, bookbinder, 143 Wolfe
Dumoulin Francis, laborer, r 60 St Antoine
DUMOULIN REV. J. P., assistant minister of Trinity church, 95½ St Hubert
Dumphy Mrs. Ann, wid Brian, 183 McCord
Dumuy Charles, carter, Dufresne
DUN, WIMAN & CO., mercantile agency, Union buildings, 45 St. François Xavier. *See Advertisement*
Dunagan Owen, pensioner, 24 Grey Nun
Dunbar David, engineer, 97 Duke
Dunbar John, gardener, Côte St Antoine
Dunbar John, laborer, 667 St. Catherine
Dunbar Thomas, soapboiler, 667 St Catherine
Dunbar William, furrier, 667 St. Catherine
Dunbury Henry, nailer, Côte St Paul
Dunbury James, carter, 181 Canning
Duncan Alexander, laborer, 65 Lagauchetière.
Duncan Archibald, finisher, 80 Wellington
Duncan David, engineer, 33 Condé
Duncan David, trader, r 61 Kempt
Duncan Francis, brassfinisher, 402 St. Dominique
Duncan J., barrack sergeant, 39 St Louis
Duncan James, artist, 100 St Louis
Duncan James, laborer, 22 Queen
Duncan John, beerdriver, 193 St Urbain
Duncan John, miller, 103 Duke
Duncan Mrs. Ann, wid George, 643 Craig
Duncan Patrick, sen., laborer, r 171 McCord
Duncan William, fitter, 10 Richardson
Duncan William, jun., laborer, r 171 McCord
Dunfey Thomas, waiter, 31 St George
Dunkerton Robert, fancy goods, 472 St Mary
Dunkin Adam, storeman, 52 Farm
Dunlop Alexander, printer, 189 Nazareth
DUNLOP & BROWNE, advocates, 66 Little St James

R. CAMPBELL & CO., CARPET, OIL CLOTH AND CURTAIN WAREHOUSE,

Dunlop Charles, clerk, 22 St Henry
Dunlop Charles C., of Dunlop & Browne, Côte St Catherine
DUNLOP COL. R. FRANCIS, C.B., commanding Royal Artillery in Canada, 735 Sherbrooke
Dunlop James, advocate, Côte St Catherine
Dunlop John, advocate, 66 Little St James, h Metcalf terrace, Côte St Antoine
Dunlop John, clerk, 38 Hermine
Dunlop John, plasterer, 125 St George
DUNLOP & O'BRIEN, engravers, lithographers and printers, 32 Gt St James. *See Advertisement opposite*
Dunlop William, farmer, Côte St Antoine
Dunlop William, storeman, 99 Queen
Dunn Andrew, laborer, 20 Basin
Dunn Christopher, laborer, 34 Farm
Dunn Edward, laborer, 73 Ann
Dunn George, engineer, 99 Prince
Dunn Isaac S., jobprinter, 32 Gt St James
Dunn James, barkeeper, 2 St Joseph
Dunn James, laborer, r 11 Wolfe
Dunn James, storeman, 25 Dupré lane
Dunn John, brewer, 28 Bleury
Dunn John, Fountain house, 2 St Joseph
Dunn Joseph, laborer, Côte St Paul
Dunn Michael, laborer, 71 Prince
Dunn Mrs. Ellen, wid Andrew, St Patrick
Dunn Patrick, hotelkeeper, 549 Craig
Dunn Patrick, nailer, Côte St Paul
Dunn Robert, 306 St Charles Borromée
Dunn William, laborer, r 12 Erie
Dunning J. H., of Brown & Dunning, 24 St Alexis
Dunning Mrs. Bridget, wid James, 811 St Catherine
Dunning Patrick, tailor, 9 Anderson
Dunphy James, laborer, 12 Queen
Dunphy Michael, laborer, 12 Queen
Dunphy Mrs. Margaret, wid Peter, 46 Smith
Duplessis Benjamin, carpenter, St Constant n Fortier
Duplessis Jean Baptiste, bricklayer, 199 College
Duplessis Jean Bte., plasterer, 372 St Lawrence
Duplessis Joseph, bricklayer, 17 St André
Duplessis Louis, policeman, 326 Amherst
Duplessis Mrs. Marguerite, wid F. X., 88 Craig
Duplessis Phocas M., grocer, Cadieux, St J Bte. village
Dupont Dominique, bailiff, 28 St Vincent, h 42 Montcalm
DUPONT & LIMOGES, wooddealers, 30 St Lambert
Dupont Narcisse, wooddealer, 279 Mignonne
Dupont Trefflé, laborer, 42 Amherst
Dupont William, shoemaker, 190 Montcalm
DUPRAS CALIXTE, groceries, wines, liquors and provision, 34 to 38 St Mary
Dupras Charles B., clerk, 419 Craig
Dupras Cyrille, carpenter, 52 St Martin
Dupras Denis, shoemaker, 102 Seaton
Dupras Eugène, carriagemaker, 199 Montcalm
Dupras Joseph, clerk, 547 St Catherine
Dupras Pierre, farmer, Côte St Luc
Dupras Pierre, laborer, Coteau St Pierre
Dupré Benjamin, trader, Côte St Louis
Dupré Dominique, quarryman, Côte St Louis
Dupré Dominique, sen., trader, Côte St Louis
Dupré François, quarryman, Côte St Louis
Dupré J., tug line agent, 203 Commissioners, bds at Jacques Cartier hotel
Dupré Joseph, quarryman, Côte St Louis
Dupré Louis, quarryman, Côte St Louis
Dupré Mrs. Antoine, seamstress, 186 Amherst
Dupré Narcisse, laborer, 65 Jacques Cartier
Dupré Xavier, quarryman, Côte St Louis
Dupuis Alexandre, grocer, 38 Visitation
Dupuis Alfred, lumberyard, 357 St Catherine
Dupuis Charles, laborer, 129 St Lawrence
Dupuis Edouard Moïse, of Dupuis & Labelle, 13 Sanguinet
Dupuis Frs. Alfred, wooddealer, 260 Montcalm
Dupuis Gilbert, shoemaker, r 119 Panet
Dupuis Guillaume, barber, 133 Craig
Dupuis Isaac, baker, 45 St Maurice
Dupuis Jean Baptiste, trader, 196 Visitation
Dupuis Jean Baptiste, wooddealer, 249 Craig
Dupuis Joseph, baker, 35 St André
Dupuis Joseph, inspector of chimney sweeps, 99 Vitré
Dupuis Joseph N., clerk, 47 Jurors
Dupuis Jules, policeman, 226 Visitation
DUPUIS & LABELLE, general dry goods, 68 Notre Dame
Dupuis Louis, bookkeeper, 541 St Catherine
Dupuis Louis, shoemaker, Tannery west
Dupuis M., painter, 97 St Christopher
Dupuis Mrs. Monique, wid Hyacinthe, 43 St Phillip
Dupuis Pierre, clerk, 169 St Elizabeth
Dupuis Pierre, tobacconist, 208 St Lawrence
Duquae Chas., shoemaker, Coteau St Augustin
Duquet François, carriagemaker, 17 Mountain
Duquet Frs., saddler, 10 Jacques Cartier sq
Duquet François Xavier, English teacher, 8 Rose
Duquet Pierre, shoemaker, 40 Versailles
Duquette Alexandre, shoemaker, 99 Versailles
Duquette Flavien, laborer, 49 Dupré lane
Duquette Louis, brakeman, 113 Grand Trunk
Duquette Paul, laborer, 18 St Patrick
Durack P. J., grocer, cor Vitré and St Urbain
Durand Adolphe, farmer, Hochelaga
Durand Benjamin, clerk, 112 Mignonne
Durand Benjamin, notary, 27 Little St James
Durand F. Joseph, notary, 18 St Thérèse, h 125 St George
Durand Jérome, farmer, Hochelaga
Durand Joseph, baker, 22 Emery
Durand Louis, pork butcher, 13 Bonsecours market h Mignonne cor Amherst
Durand Louis, trader, 75 Mignonne
Durand Luc, shoemaker, 68 Lagauchetière
Durand Michel, 46 Sanguinet

LONDON AND LANCASHIRE FIRE AND LIFE INSURANCE COMPANIES,

rand Moïse, interpreter, 48 St Maurice
RAND NAPHTALI, advocate, 30 St Vincent, h 46 Sanguinet
rand Olivier, baker, 526 Dorchester
rand Victor, joiner, 167 St Martin
rette George, clockmaker, 96 Amherst
rette Octave, watchmaker, 107 Jacques Cartier
rey George F., lastmaker, 152 Dalhousie
rnford George, accountant, 487 St Lawrence
RNFORD PHILIP, collector of inland revenue, 475 Craig, h Greenhithe, continuation of Dorchester west
rocher Antoine, laborer, 55 Centre
rocher Gabriel, laborer, r 134 Barré
rocher Joseph, carter, Tannery west
rocher Joseph, laborer, 9 Allard
rocher Louis, carter, Ste Rose de Lima, Coteau St Augustin
rocher Onésime, builder, 560 St Catherine
rocher Pascal, carpenter, Côte St Louis
rocher Paul, carter, Coteau St Augustin
rocher Pierre, laborer, r Basin
rocher Pierre, tailor, 219 St George
rocher Toussaint, carter, 46 Chaboillez
sablé Ant. dit Lévêque, mason, 25 Fullum
ssault Jean, shoemaker, 122 Durham
ssault Joseph, brakeman, 2 Bruchesi
ssault Mrs. Pauline, dressmaker, 12 Perthius
ssault Napoléon, shoemaker, Tannery west
sseau Octave, butcher, r 31 St Dominique, St J. Bte. village
sseau Onésime, grocer, 29 St Dominique, St J. Bte. village
sseau Pierre, cooper, 150 St Joseph
ston John, carter, 77 Dalhousie
teille Emile, painter, 520 St Bonaventure
tour Jean Bte., grocer, Coteau St Augustin
tour Louis, blacksmith, Long Point
trissac Antoine, joiner, 276 Jacques Cartier
tton Joseph T., 17 Berthelet
tton Miss, music teacher, 17 Berthelet
val Charles, carpenter, 68 Durham
val Guillaume, laborer, 93 St Mary
val Isaac, laborer, 24 Dufresne
val Jean Baptiste, joiner, r 7 Voltigeurs
val Jean Louis, baker, 177 St Paul
val Joseph, shoemaker, 217 St Dominique
val Mrs. Emélie, wid Ignace, r 196 Dorchester
val Mrs. Hortense, wid John, 281 Seigneurs
val Narcisse, teacher of French, 736 St Catherine
val Olivier, joiner, J. Bte., St J. Bte. village
verger Jean Baptiste, assistant clerk, Recorder's Court, 44 Jacques Cartier
verger Jean Baptiste, mason, 205 Visitation
verger Louis Norbert, of Senécal & Duvernay, 212 Sanguinet
VERNAY FRÈRES, printers and publishers of La Minerve, and general job printers, 16 St Vincent
Duvernay Louis N., of Duvernay Frères, 18 St Vincent
Duvernay Ludger D., of Duvernay Frères, 18 St Vincent
Dwene Mrs. Mary, wid John, r 48 St George
Dwyer Connor, laborer, 96 Congregation
Dwyer Dennis, gardener, 259 Ontario
Dwyer James, carpenter, 173 Ottawa
Dwyer John, laborer, 16 Farm
Dwyer John, tailor, 94 Bleury
Dwyer Mrs. Mary, wid Patrick, r 540 Dorchester
Dwyer Mrs. Mary, wid Thomas, 186 St Catherine
Dwyer P., of Dwyer & Tolland, 95 Fortification lane
Dwyer Patrick, carter, city limits, Richardson
Dwyer Stephen, laborer, 100 Amherst
DWYER & TOLLAND, coach and sleigh makers, 586 Craig, and 93 Fortification lane
DYDE COLONEL JOHN, commandant active volunteer force, of Dyde & Major, 8 Prince of Wales terrace, 901 Sherbrooke
Dyde James, Victoria cottage, 57 City Councillors
DYDE & MAJOR, pot and pearl ashes inspectors, 14 to 22 College
Dyer James, engineer, 62 Richmond
Dyer John, clerk, 60 Inspector
Dyer John, patternmaker, 60 Richmond
Dyer Joseph, storeman, 159 Mountain
Dyer Peter, carter, 159 Mountain
Eadie George W., 7 Prince of Wales terrace, 899 Sherbrooke
Eadie John, Ulster terrace, 136 Upper St Urbain
Eagan John, laborer, 11 Roy lane
EAGER W. L., inspector of beef and pork for the city and district of Montreal, 44 Wellington, h 40 Beaver hall terrace
EAGLE HOTEL, Hiram Edson, proprietor, 23 and 31 College. *See Advertisement*
Earl Mrs. Mary, wid Edward, Dorchester
Earle Lieut.-colonel Wm., military secretary, 3 Prince Rupert place, 22 McTavish
Earsman Alexander, brassfinisher, 178 Dalhousie
Easdon Alexander, 18 Cotté
Eastman William H., butcher, 18 St Lawrence market, h St Lawrence n tollgate
EASTON WILLIAM, notary public, 73 Little St James, h 13 Mansfield
Eastty James, travelling agent, Scotland st n Aqueduct
EASTTY WILLIAM E., importer of crockery, glass and fancy goods, 13 Common, h 702 Lagauchetière
Eastwood William T., Côte St Paul
Eaton Henry, foreman, 97 Congregation
Eaton Moses, clerk, 1 Newhaven place, 357 St Lawrence
EATON RICHARD, superintendent locomotive department G.T.R., 267 St Antoine
EATON ROBERT, bookkeeper, 7 Busby lane

R. CAMPBELL & CO., CARPET, OIL CLOTH AND CURTAIN WAREHOUSE,

EAVES WILLIAM, watch manufacturer, and importer of watches, watch materials, jewellery, &c., 96 St François Xavier
Ebbitt Isaac, of Peardon & Ebbitt, 541 St Joseph
ECHO, AND PROTESTANT EPISCOPAL RECORDER, weekly, annual subscription $2 ; Thomas Sellar, proprietor ; Penny, Wilson & Co., printers, 51 Gt St James
ECROYD THOMAS, tanner and morocco leather dresser, 154 William, bds at Merchants hotel, 51 College
Edgar John, clerk, bds at 65 St Antoine
Edminson Robert, of Smyth & Edminson, 4 Elliott terrace, 763 St Catherine
Edmonson David, policeman, 8 Roy lane
EDSON HIRAM, proprietor of Eagle hotel, 23 and 31 College
EDUCATION DEPARTMENT, hon. P. J. O. Chauveau, chief superintendent, Old Government house, 136 Notre Dame
EDWARD DAVID, groceries, wines, liquors and provisions, wholesale and retail, 475 and 477 St Joseph
Edward John, grocer, 98 Versailles
Edwards C. D., 7 Shakespeare terrace, 97 University
EDWARDS DR. NELSON, dental surgeon, mechanical dentist, and manufacturer of artificial teeth, 304 Notre Dame
EDWARDS & McNEIL, brokers, 16 St Sacrament
Edwards Mrs. Thomas, dressmaker, 29 Dupré lane
Edwards rev. John, Baptist agent Grande Ligne mission, 239 St Urbain
Edwards Sydney, bookbinder, 67 Hermine
Edwards Thomas, of Edwards & McNeil, 132 St Alexander
Edwards Thomas, tailor, 29 Dupré lane
Edwards William, confectioner, 91 Campeau
EDWARDSBURG STARCH CO., W. T. Benson, agent, 37 St Peter
Egan Christopher, commission merchant, 63 St Alexander
Egan John, estate of, 18 St Sacrament
Egan Michael, policeman, 96 St George
Egan Mrs. Anastasia, wid John, St Patrick
Egan Mrs. Ann, wid John, Abbotsford terrace, 1058 St Catherine
Egan William, city policeman, 55 St Paul
Eglauch Léonard, professor of music, 114 St Constant
Ehera Robert, coachman, 540 Dorchester
Ekers Thomas, of Bowes & Ekers, 1 Exeter terrace, 393 St Lawrence
Ekins Mrs. Christina, wid John, 9 Dupré lane
Elbert Michael, laborer, 129 Ottawa
Elder Mrs. Georgina, wid Thomas, 23 St Alexander
Elicot James, sexton St Stephen's church, 144 Dalhousie
Elie Jean Baptiste, laborer, 312 St Joseph
Elie Mrs. Marie Anne, wid Pierre, 13 Campeau
Elison Samuel, clerk, 69 Nazareth
ELLEGOOD REV. JACOB, M.A., incumbent St James the Apostle ch., Episcopal, h 1 South Esk place, 269 Mountain
Ellicott John, plumber, 56 St Urbain
ELLIOTT ANDREW, carpenter, 771 St Catherine
Elliott George, basketmaker, 45 Jurors
Elliott Hugh, carter, 529 St Bonaventure
Elliott James, engineer, 130 Nazareth
Elliott John, 20 Richmond sq
Elliott John, advocate, 293 Notre Dame
Elliott John, clerk, 101 Forfar
ELLIOTT JOHN, grocer, wine and spirit merchant, 194 to 198 St Paul, and 155 and 19 Commissioners, h 483 Sherbrooke
Elliott John, laborer, Bourget, Coteau St Augustin
Elliott Joseph, 395 Dorchester
Elliott Mrs. Janet, wid William, 8 St Germain
ELLIOTT REV. JAMES, minister Gt St James Wesleyan church, 2 Hanover terrace, 7 Bleury
Elliott Robert, farmer, Logan's farm
Elliott Robert, grocer, 117 Duke
Elliott Thomas, plumber, 17 St Alexander
Elliott Thomas, puddler, 120 Ann
Elliott Thomas, shoemaker, 199 German
Elliott William, laborer, 160 St Bonaventure
Ellis George, patternmaker, 117 Congregation
Ellis Harry, fitter, 117 Congregation
Ellis Hercules, chief locker, customs department, 69 St Hubert
Ellis James, bookkeeper, 287 Dorchester
Ellis James, cooper, 52 King
Ellworthy William G., mercantile traveller, 1 Aylmer
Elwell Herbert, Abbotsford terrace, 1064 St Catherine
Eman George, huckster, 8 and 9 St Antoine market, h 26 Blache lane
Emanuel Pierre, plasterer, 19 Durham
Emard Alexis, laborer, r 111 Durham
Emard Ludger, grocer, cor Durham and Dorchester
EMERY & CO., tin, copper and galvanized iron workers, plumbers and gas fitters, 629 St Joseph
Emery Michel, P. O. clerk, 350 Lagauchetière
Emery T. W., of Emery & Co., 629 St Joseph
EMIGRATION OFFICE, GOVERNMENT, John H. Daley, agent, 309 Commissioners
Emmerson Andrew, trader, 62 Amherst
Emmerson Bernard, cabinetmaker, 62 Amherst
Emmerson Bernard, cabinetmaker, 16 Hermine
Emmerson John, fruit, 26 Wolfe
Emo Thomas, laborer, 73 Prince
Emo William, grocer, cor Papineau road and Dorchester
Emond Alexis, laborer, 110 Amherst

LONDON AND LANCASHIRE FIRE AND LIFE INSURANCE COMPANIES,

mond Hubert, carpenter, 68 St Martin
mond Isidore, butcher, St Antoine market, h 10 Schoolhouse
MOND J. B., bowling alley 274 Craig
MOND J. B., grocery and tavern, 261 Craig cor Campeau
MOND J. B., & CO., grocers, wine and spirit merchants, Jacques Cartier cor Craig
mond Jean Baptiste, painter, 60 Sydenham
mond Jean Baptiste, pork butcher, 11 Bonsecours market
mond Jean Baptiste, quarryman, Côte St Louis
mond Jean Bte., stonecutter, 64 Colborne av
mond Jean M., butcher, 293 St Catherine
mond Jean Marie, trader, 198 Panet
mond Joinville, painter, 293 St Catherine
mond Joseph, quarryman, Côte St Louis
mond Michel, joiner, Côte St Louis
mond Mrs. Marie, wid Jean Marie, 125 Beaudry
mond Mrs. Mary, wid John, Côte St Catherine
mond Norbert, butcher, 1 St Antoine market, h 10 Schoolhouse
mond Pierre, shoemaker, 343 Visitation
mond Samuel, barber, 344 St Catherine
mpey Alexander, of Empey, Johnstone & Co., Nightingale place, 965 St Catherine
mpey Bolton, of Empey, Johnstone & Co., 150 Gt St James
MPEY, JOHNSTONE & CO., wholesale importers of staple dry goods, 16 St Helen
mpson John, civil engineer, 22 St Monique
NFANT JESUS CHURCH, rev. M. Tallet, director, Côte St Louis
ngland Hugh, farmer, Long Point
nglish Mrs. B., wid Patrick, 69 Kempt
nglish Mrs. Elizabeth, wid William, 21 Dupré lane
NGLISH WORKINGMEN'S ASSOCIATION, S. C. Bagg, president, rooms, Central Fire station, 607 Craig
nnis John, clerk, 21 St Charles Borromée
nnis Mrs. Maria, 132 Amherst
NNIS WILLIAM, Exchange saloon, 243 McGill, cor Gt St James
nright John, grocer, 19 Eleanor
nright John, switchman, St Augustin, Coteau St Augustin
nright Patrick, laborer, r 26 St George
RMATINGER LIEUT. COL. WILLIAM, of Dessaulles & Ermatinger, 6 St Sophia place, 74 McGill College av
rneau Charles, laborer, r 81 St Mary
RSKINE CHURCH, Canada Presbyterian; pastors rev. W. Taylor, D.D., and rev. J. M. Gibson, A.M., St Catherine n Peel
scargan Mrs. Marie, wid Médara, Petite Côte
SDAILE J. & R., general brokers, 39 St François Xavier
sdaile James, of J. & R. Esdaile, Bellevue cottage, head of Durocher
sdaile Robert, of J. & R. Esdaile, head of Durocher
ESINHART JOHN, architect, 36 St Lambert, h 518 St Catherine
ESPLIN CHARLES, steam saw and planing mills, and packing case factory, 111 and 113 Duke, lumber yard 106 Duke
ESTATE MASSON, Louis Beaudry manager, office 1 Little St James
Etherington George, watchmaker, 497 St Mary
Etienne Henri, saddler, 61 Durham
Etienne Joseph, clerk, 71 Visitation
Etier Alexis, carpenter, 113 St Bonaventure
Etier André, tobacconist, 133 Dorchester
Etier Antoine, boilermaker, Tannery west
Etier Augustin, carter, 69 St Maurice
Etier Benjamin, wooddealer, Basin
Etier Césaire, plasterer, 357 Jacques Cartier
Etier Christian, laborer, 170 Amherst
Etier Fostien, laborer, 190 St Charles Borromée
Etier Jean Bte., joiner, 226 Montcalm
Etier Joseph, laborer, lane off Grant
Etier Joseph, laborer, 216 Panet
Etier Louis, carpenter, 297 St Catherine
Etier Mrs. Napoléon, dressmaker, 13 Amherst
Etier Narcisse, joiner, 48 Mignonne
Etier Nicolas, butcher, 10 St Lawrence market, h 244 Visitation
Etier Nicolas, butcher, 320 Visitation
Etier Nicolas, grocer, 322 Visitation
Etier Toussaint, laborer, Côte St Louis
Etu Ambroise, grocer, cor Sanguinet and Emery
Etu Benjamin, laborer, n 73 St Dominique, St J. Bte. village
Etu Joseph, roofer, 201 St Constant
Euard John, saddler, 18 Chaboillez sq., h 30 Chaboillez
Eugrau Charles, laborer, Basin
EUROPEAN ASSURANCE SOCIETY, Life and Guarantee, Edward Rawlings, secretary, 71 Gt St James. *See Advertisement inside back cover*
EVANGELIZER, THE, monthly, annual subscription 25 cts; rev. Robert Kennedy, editor; Montreal Publishing Co., publishers, 184 McGill
Evans Alfred, clerk, 11 Dupré lane
EVANS BROTHERS, firewood and coal merchants, 735 Craig cor Victoria sq, and 10 McCord. *See Advertisement*
Evans Edward, laborer, r 29 Chaboillez
EVANS EDWYN, general merchant and manufacturers agent, 18 St John, h Devonshire place, 710 Sherbrooke
EVANS & EVANS, wholesale hardware merchants, 7 Custom house sq. *See Advertisement*
Evans James S., of James S. Evans & Co., 3 Princess Royal terrace, 253 University
EVANS JAMES S., & Co., importers of woollens, tailors trimmings, &c., manufacturers and wholesale dealers in ready-made clothing, 146 McGill
Evans John E., of Evans Bros., 862 Sherbrooke
Evans John J., of Evans & Son, 44 St Constant

R. CAMPBELL & CO., CARPET, OIL CLOTH AND CURTAIN WAREHOUSE,

EVANS JOHN HENRY, wholesale and retail hardware merchant and importer of iron and general hardware, 463 to 469 St Paul, and 14, 18 and 20 St Nicholas, h head Ontario av, Sherbrooke
Evans Mrs. Emily, wid Edm,, 213 St Lawrence
Evans Mrs. S., wid William, 12 Latour
Evans Philip D., civil engineer, St Augustin, Coteau St Augustin
Evans Robert, of Evans Brothers, 11 Holyrood place, 37 McGill College av
Evans Samuel R., of Evans & Evans, 2 Mount Royal terrace, 20 McGill College av
EVANS & SON, hardware manufacturers' agents, 10 St Nicholas cor St Paul
EVANS STUART, boot and shoe warehouse, 186 McGill, h 15 St François de Salles
Evans Thomas, puddler, Coteau St Augustin
Evans Thomas Alfred, of Evans & Evans, 109 St Antoine
Evans Thomas W., of Evans Brothers, 862 Sherbrooke
EVANS W. S., boot and shoe manufacturer, 235 McGill
Evans Walter N., cashier, 232 St Urbain
EVANS WILLIAM, agricultural implement and seed warehouse, over St. Anns market, h 9 Holyrood place, 33 McGill College av
See Advertisement
Evans William S., engineer, 11 Mayor
Eveleigh Mrs. Jane, wid Joseph, Hochelaga n tollgate
EVENING TELEGRAPH AND DAILY COMMERCIAL ADVERTISER, annual subscription $5; E. H. Parsons & Co., proprietors, publishers and printers, 67 Gt St James
Everett Drew, shoe manufacturer, bds at 591 Craig
Everett John, storeman, 39 Hermine
Everett Robert, 138 Nazareth
Everett Thomas, tobacconist, 7 Jacques Cartier
Evers James, carter, Côte St Paul
Ewan William, of Muir, Ewan & Co, 167 St George
Ewart John, of Ringland, Ewart & Co., 7 Prince Rupert place, 30 McTavish
Ewen William, tailor, 93 Wolfe
Ewing A. S., of S. H. & A. S. Ewing, 24 Union av
Ewing S. H., of S. H. & A S. Ewing, 24 Union av
EWING S. H. & A. S., Montreal coffee and spice steam mills, 102 King
Ewing Samuel, coffee and spice merchant, 1 Clyde place, 660 Lagauchetière
Ewing Samuel, 82 Sanguinet
EWING WILLIAM, inspector of agencies of North British and Mercantile Insurance Co., 1 Charlemont place, 211 Bleury
EXCISE INSPECTORS AND COLLECTORS OF INLAND REVENUE, 1st division, R. Bellemare; 2nd division, P. Durnford, 475 Craig
Exhibition Building of Board of Arts and manufactures, 931 St Catherine
Fabian John, shipcarpenter, 42 Duke
FABRE & GRAVEL, French books, stationery and paper hangings, 46 St Vincent
FABRE GUSTAVE R., importer of hardware, saddlery and carriage furniture, &c., 287 and 289 St Paul, h 295 Lagauchetière
Fabre Joseph, cooper, 243 Visitation
Fabre Joseph, laborer, Côte des Neiges
Fabre Mrs. Lucie, wid E. R., of Fabre & Gravel, 295 Lagauchetière
FABRE VERY REV. CANON, E.C., Bishop's palace, Cemetery
FABRIQUE OFFICE OF THE FRENCH CHURCH, E. A. Dubois, secretary, St Sulpice
Faford dit Delorme Baptiste, grocer, George Hypolite, St. J. Bte. village
Fagan Andrew, roller, 93 Guy
Fagan Peter, carter, r 41 Kempt
Fagan Peter, carter, 11 Busby lane
Fagan Peter, shoemaker, 242 Aqueduct
Fagnan Narcisse, mason, Côte St Louis
FAHRLAND THÉOPHILE, architect, 1 Place d'Armes hill, h 162 St Constant
Fairbairn John, of John Fairbairn & Son, 126 Drummond
Fairbairn John, & Son, brokers, 25 St Sacrament
Fairbairn Thomas, of John Fairbairn & Son, 126 Drummond
Fairbanks Rufus, broker, 21 St Sacrament, 966 St Catherine
FAIRIE JAMES, oil and lamp depot, 100 St Frs. Xavier, and 150 Gt St. James, h Fairyland, 10 University
Fairley Mrs. Mary, wid James, 13 Dumarais
Falardeau Charles, shoemaker, Tannery west
Falardeau Etienne, joiner, Coteau St Augustin
Falardeau George, shoemaker, Robin, Côte St Louis
Falardeau Joseph, clerk, 553 St Bonaventure
Falkiner John G., accountant, h Longueuil
Falkner Antoine, farmer, Long Point
Falkner François, farmer, Long Point
Falkner François, sen., Long Point
Fallon Martin, grocer, 36 Aylmer
Fallon Mrs. Ann, wid Patrick, St Luc road
Fallon Patrick, trader, 27 Murray
Falloon Mrs., wid rev Daniel, 2 Shakspeare terrace, 87 University
Fanais Louis, laborer, 78 Barré
FANE COLONEL FRANCIS, 25th Regiment, K.O.B., 6 Holyrood place, 27 McGill Col. av
Faneuf Jean, conductor, 157 Centre
Fanlin Phillip, farmer, Côte St Louis
Fannon Patrick, laborer, 109 Murray
Farland Onésime, cabinetmaker, 191 Sanguinet
Farle Mrs. C., wid Michael, 35 Gain
Farley Michael, clerk, 44 St Henry
Farman Frederick, traveller, place Chateauguay, 628 Lagauchetière
Farmer Hugh, laborer, 93 St Patrick

LONDON AND LANCASHIRE FIRE AND LIFE INSURANCE COMPANIES,

Farmer Michael, 78 Murray
Farmer Owen, laborer, 316 Visitation
Farmer Patrick, carter, r 59 Colborne,
Farmer Terence, ironfounder, r 155 Colborne
Farmer Thomas, carter, r 561 William
Farnan James, laborer, r 54 Fullum
Faron Léon, tailor, Tannery west
Farquhar Henry, architect, 99 St Urbain
FARQUHAR MRS. SARAH, wid William, manufacturer of soda water, syrups, lemonade, ginger beer, nectar, &c., ice supplied, 99 St. Urbain
Farquhar Peter W., clerk, 152 Etienne
Farquhar Robert, clerk, 161 Sanguinet
Farrar Edward, clerk, 21 St Charles Borromée
FARRE WILLIAM, skirt lifter manufacturer, 81 St Constant
Farrell captain Peter, 93 Duke
FARRELL DANIEL, city assessor, 98 William
Farrell Henry, laborer, 74 Bleury
Farrell James, 241 Lagauchetière
Farrell James, laborer, r 37 McCord
Farrell John, r 229 William
Farrell John, carpenter, 173 Dalhousie
Farrell John, conductor, 22 St Columban
Farrell John, shoemaker, 197 Nazareth
Farrell Martin, 330 German
Farrell Michael, office-keeper, 76 St Gabriel
Farrell Mrs., huckster, 15 St Antoine market
Farrell Mrs. Anne, wid John, 10 St Edward
Farrell Mrs. Eliza, wid William, r 87 Versailles
Farrell Mrs. Mary, wid Patrick, 17 Eleanor
Farrell Patrick, storeman, 16 Aylmer
Farrell Thomas, farmer, Coteau St Pierre
Farrell Thomas, laborer, 167 Lagauchetière
FARRELL WILLIAM, wine and spirit merchant and dealer in cigars, 315 St Paul, h 5 St John terrace, 157 St. Constant
Farren John, engineer, 94 Queen
Fass rev. Wolfred, rabbi of German Synagogue, 216 German
Fast William, customs officer, 438 St Mary
Faucher Charles, laborer, 48 Devienne
Faucher Joseph, blacksmith, 94 St Felix
Faucher Michel, bootcrimper, 308 St Lawrence
Faucher Narcisse, joiner, 402 St Mary
FAUCHER OLIVIER, hardware and dealer in coal, 26 Little St Antoine cor Craig
Faulkner D., clerk, 31 Latour
Faurait Cyrille, trader, 314 Amherst
Faure Ferdinand, notary, Tannery west
Fauteux Edouard, drygoods, 84 St Lawrence, St J. Bte. village
Fauteux Edouard, grocer, Panet cor Nonancourt
Fauteux Henri, joiner, 304 Panet
Fauteux Jacques, 250 Mignonne
Fauteux Jean Bte., joiner, St Emilie, Coteau St Augustin
Fauteux Joseph, joiner, Ste Emilie, Coteau St Augustin
FAUTEUX LEANDRE, hay, wood, groceries flour, grain and provisions, 80 St Lawrence St Jean Bte. village
FAUTEUX LOUIS G., produce, commission, flour and grain merchant, Port, cor Foundling, h place St Louis, 239 Sherbrooke,
FAUTEUX P. R., sub-agent, North British and Mercantile Insurance Co., 31 St François Xavier, h 112 St Denis
Fauteux Pierre Aimé, of Fauteux and Bondy, 88 St Lawrence, St J. Bte. village
Favreau Alexis, grocer, 477 Dorchester
Favreau Antoine, gardener, 45 Campeau
Favreau Eustache, clerk, 197 Montcalm
Favreau Félix, shoemaker, 284 St Constant
Favreau, Louis, laborer, 28 Desalaberry
Favreau Mrs. Flavie, wid E., 197 Montcalm
Favreau Mrs. O., toys, 119 St Joseph
Favreau Toussaint, laborer, 51 Devienne
Featherston John, 111 St George
Featherston Mrs. Catherine, wid Edward, 63 Chaboillez
Fee Thomas, laborer, 145 Chatham
Feek Robert, steward, 22 Hermine
Feeney George, laborer, 63 Kempt
Feeney Mrs Eliz., wid Patrick, 109 St Urbain
Feeney Roger, mason, 85 Sanguinet
FELDTMANN & CO., manufacturers' agents, shipping and commission merchants, importers of wines, spirits, &c., 41 St François Xavier
Felkin Israel, carpenter, 813 St Catherine
Felten Michel, 168 St Urbain
Feltin Etienne, storeman, 92 Ann
FEMALE HOME, Mrs. Charlotte Gibson, matron, 697 St Catherine
Feniou Eugene, veterinary surgeon and hotel keeper, 286 St Lawrence
Fennell John, cooper, r 192 Ottawa
Fennell Patrick, laborer, 83 Kempt
Fennell Thomas, conductor, 155 Etienne
Fennell William, shipping clerk, 81 St Christophe
Fennings John, farmer, Côte St Antoine
Fenoglio Alexander, looking glassmaker, 13 St Philip
Fenton John, shoemaker, 334 St Catherine
Fenton Mrs. M., wid D., charwoman, 135 Colborne
Fenton William, P. O. clerk, 592 Lagauchetière
Fenwick Andrew, fitter, 121 Magdalen
FENWICK GEORGE E., M.D., physician and surgeon, and editor Canada Medical Journal, 24 Beaver hall terrace
Fenwick Miss Ann, 850 St Catherine
FERGUSON ARCHIBALD, 15 Mansfield
FERGUSON ARCHIBALD, cooper, 25 Belmont
FERGUSON & CURRIE, ale and beer vaults, 476 Lagauchetière
Ferguson D. H., tobacco warehouse, wholesale and retail, 100 McGill

R. CAMPBELL & CO., CARPET, OIL CLOTH AND CURTAIN WAREHOUSE,

Ferguson George B., commercial traveller, 170 St Antoine
Ferguson James, laborer, 83 Dalhousie
Ferguson John, gardener, 637 St Joseph
Ferguson Mrs. Louisa, wid John, 161 Vitré
Ferguson Mrs. Mary, wid Wm., r 72 Shannon
Ferguson Patrick F., merchant, 51 Voltigeurs
Ferguson Peter, carpenter, 10 St Sophie
Ferguson & Rennick, butter and cheese, 341 Commissioners
Ferguson Thomas, beer driver, 5 Cemetery
Ferguson Thomas, carpenter, 33 Grothe
Ferguson Thos., carpenter, 395 Lagauchetière
Ferguson William, chandler, 146 St Urbain
Ferguson William, hosemaker, 607 Craig
Ferguson William, military prison warder, Marlborough, Hochelaga
Ferguson William, of Ferguson & Currie, 476 Lagauchetière
Ferguson William, storeman, 55 St Bonaventure
Ferland Frs. Fab., cabinetmaker, 107 St Joseph
Fernandez John, cabinetmaker, 431 William
Fernandez John, cabinetmaker, r 179 Colborne
Fernet Jean, carpenter, 114 Amherst
Fernet William, laborer, 26 Duke
Fernette Mrs. Ursule, wid Joseph, 193 Beaudry
Ferns John, wharfinger, 21 St Adolphus
Ferns Mrs. Matilda, wid James, 101 Craig
Ferns Robert, conductor, 29 Papineau sq
Feron Arthur, cabinetmaker, 54 Bronsdon lane
Feron John, merchant, 261 St Antoine
FERON MARTIN, groceries, wines and liquors, wholesale and retail, 90 Bleury, h 2 St Germain
Feron Michael, grocer, cor St Antoine and St Geneviève
Ferrand Thomas, grocer, 145 Kempt
Ferres John, bds at 65 St. Antoine
Ferres John M., of W. A. Smith & Co., 702 Lagauchetière
Ferrie Archibald, of A. Ferrie & Co., bds at Mr. Phillips, St Catherines road
FERRIE ARCHIBALD, & CO., agents for the London Printing & Publishing Co., Blackie & Sons, and Johnson, Fry & Co., 47 St John
Ferrie Hugh, laborer, 15 Little Dublin
FERRIER & CO., wholesale hardware merchants, 24 and 26 St François Xavier
Ferrier G. D., of Ferrier & Co., 3 Beaver hall sq
FERRIER HON. JAMES, M.L.C., president of St Andrew's Society, 100 St Alexander
Ferrier James, jun., of Ferrier & Co., 5 Beaver hall sq
Fervacq Charles, tailor, 32 St Lawrence, St J. Bte. village
FESSENDEN THOMAS, Government steamboat inspector, Canal office, h 177 St Antoine
Fessenden William, engineer, 44 Duke
Fichaud Ferdinand, grocer, Tannery west
Fichaud Mrs. Catherine, wid Joseph, Tannery west
Fichaud Toussaint, boatman, Tannery west
FIELD ALFRED, & CO., Birmingham, England, agent for Canada, John B. Goode, 57 St Sulpice
Field Battery (F.) 4th Brigade, R. A., Hochelaga
Field Mrs. Mary, wid Hugh, 145 Duke
Fielding Henry, foreman, J. Lovell's pressroom, bds. at 24 Fortification lane
Fielding William, printer, bds. at 24 Fortification lane
Fields William, officekeeper, 131 Gt St James
Fife Thomas, jun., shoemaker, 16 Chenneville
Fife Thomas, sen., shoemaker, 16 Chenneville
Filer George, clerk, 302 St Charles Borromée
Filer Samuel, 632 St Lawrence
FILIATRAULT CYRIAC, importer of tobacco, cigars and fancy pipes, 11 Jacques Cartier sq, h 22 Vallée
Filiatrault Damase, laborer, Coteau St Augustin
Filiatrault Etienne, clerk, 83 St Constant
Filiatrault Ferdinand, clerk, 134 St Elizabeth
Filiatrault Grégoire, stonecutter, 296 St Dominique
Filiatrault Léon, mason, 176 Sanguinet
Filiatrault Narcisse, joiner, 76 St Lawrence, St J. Bte. village
FILIATRAULT OCTAVE, grocer and letter carrier, 32 Beaudry
Filiatrault Pierre, shoemaker, Tannery west
Filion Paul, joiner, 51 Versailles
Filippi Pasquale, of G. Baccerini & Co., 13 Gosford
Fillion Charles O., clerk, 41 St Maurice
Filteau Henri, clerk, 16 St Amable lane
Findlay Jonathan, of Kerr & Findlay, 31 Latour
Finell Michael, engineer, 22 Cemetery
Finigan Mrs., 51 Seminary
Finigan Mrs. Mary, wid John, 25 St George
Finlay John, boilermaker, 19 Brock
Finlay Michael, farmer, Côte St Louis
Finlay William, engineer, 52 St Ignace
Finlayson Archibald, laborer, r 81 Inspector
Finlayson Miss Martha, 443 Notre Dame
Finley Samuel, of Gault Brothers & Co., Lynedoch place, 959 St Catherine
Finman Mrs. Margaret, wid Michael, 557 Lagauchetière
Finn Daniel, carter, 136 St Maurice
Finn Daniel, shoemaker, 161 Wellington
Finn Francis, clerk, r 53 Voltigeurs
Finn Mrs. Ellen, wid Mich., 604 Lagauchetière
Finn William, broommaker, 136 St Maurice
Finzel Andrew, upholsterer, 394 Dorchester
Fire Station, No. 1, Dalhousie square
Fire Station No. 3, 160 Wellington
Fire Station No. 4, Chaboillez sq., André Lariviere, guardian
Fire Station No. 5, 808 St Catherine
Fire Station No. 6, Jean Nault, guardian, 126 German
FIREMEN'S BENEVOLENT ASSOCIATION, rooms Central Fire station, 607 Craig

LONDON AND LANCASHIRE FIRE AND LIFE INSURANCE COMPANIES,

IRST BAPTIST CHURCH, rev. John Alexander, minister, Beaver hall hill
irth John, barber, 112 Centre
irth Joseph, blacksmith, 115 St Urbain
ischer Francis, bookkeeper, 625 St Catherine
iset Louis, shoemaker, 60 Notre Dame
ish Mrs. Ann, wid Ralph, Wellington terrace, 964 St Catherine
isher Alexander, laborer, Forfar
isher Arthur, M.D., 5 prince Rupert place, 26 McTavish
isher Charles A. L., commission merchant, 12 Mayor
isher Christian, pork butcher, 18 St Anns market
isher Daly, bootcrimper, 13 Montcalm
isher Francis, waiter, 10 Hermine
isher Francis H., accountant, 17 St Edward
isher Mrs. Agnes, wid Duncan, 600 Sherbrooke
isher Mrs. Johanna, wid John, 24 Amherst
isher S. B., clerk, Hochelaga
isher Thomas, storeman, 130 Duke
isk John, clerk, 481 Lagauchetière
itts Arba, boarding house, 95 St Antoine
ITTS C., & CO., biscuit and cracker bakers, 57 St Joseph. *See Advertisement*
itts Clark, of C. Fitts & Co., 57 St Joseph
itzgerald Francis, laborer, 41 Jurors
itzgerald James, tailor, r 192 Ottawa
itzgerald John, carter, 117 Canning
itzgerald John, carter, 50 Jacques Cartier
itzgerald John, engine driver, 21 Colborne
itzgerald John, laborer, 48 Shannon
itzgerald Maurice, laborer, 154 Prince
itzgerald Michael, policeman, Turgeon, Coteau St Augustin
itzgerald Mrs. E., wid James, r 128 Kempt
itzgerald Mrs. Susan, wid Patrick, 56 Hermine
itzgerald Patrick, laborer, 39 Jurors
itzgerald Patrick, laborer, 49 Ottawa
itzgerald Thomas, laborer, 141 Colborne
itzgerald Thos., pipemaker, 160 Colborne av
itzgerald William, bookkeeper, 49 Mountain
itzgibbon John, grocer, 77 Colborne
itzgibbon Maurice, laborer, Côte St Antoine
itzpatrick Alexis, bookkeeper, 6 St Magaret
itzpatrick Cyprian, customs officer, 20 St Monique
itzpatrick John, laborer, 52 Shannon
itzpatrick John, trader, 126 St Maurice
itzpatrick Martin, laborer 15 Shannon
itzpatrick Matthew, lockmaster, Mill
itzpatrick Michael, laborer, 65 Dalhousie
ITZPATRICK & MOORE, groceries, wines, &c., wholesale, 4 and 6 Lemoine
itzpatrick Mrs. Ann, 13 Smith
itzpatrick Mrs. Ann, wid J., 51 Lagauchetière
itzpatrick Mrs. Ellen, wid Morris, laundress, 241 Aqueduct
itzpatrick Mrs. Kate, wid John, 11 Belmont
itzpatrick Mrs. M., wid B., trader, 101 College
itzpatrick Mrs. Mary, 113 Prince
Fitzpatrick Patrick, laborer, 300 Wellington
Fitzpatrick Peter, trader, 94 Montcalm
Fitzpatrick Thomas, staff sergeant V.V.R., 106 St Maurice
Fitzsimmons Bernard, trader, 66 Kempt
Fitzsimmons Mary, seamstress, 65 Kempt
Fitzsimmons Wm., carriage driver, 18 Cemetery
Flanagan James, laborer, 6 Colborne av
Flanagan John, laborer, 118 Craig
Flanagan John, laborer, 217 Forfar
Flanagan M., pedlar, 12 Chenneville
Flanagan Miss Anne, registry office, 84 Bleury
Flanagan Mrs. J., wid rev. John, 104 St Hypolite
Flanagan Mrs. Julia, wid William, 65 McCord
Flanagan Patrick, grocer, 737 St Joseph
Flanagan Patrick, laborer, 102 Centre
Flanagan William, shoemaker, 81 Murray
Flannery John, grocer, 371 Wellington
Flannery Michael, shoemaker, 133 Nazareth
FLECK ALEXANDER, Vulcan iron works, 26 William n St Anns market, h 25 Wellington
Fleming Alex., milkman, 181 Lagauchetière
Fleming Charles O., baker, 156 Duke
Fleming David, clerk, 568 St Catherine
Fleming James, laborer, 554 St Joseph
Fleming James, mason, r 139 College
Fleming Mrs. Bridget, wid John, 255 Craig
Fletcher Charles J. F., stationer, 152 St Antoine
Fletcher Edward Richard, teacher, 159 College
Fletcher George, clerk, 60 Wolfe
Fletcher Henry, tide surveyor, 79 German
Fletcher John C., trunkmaker, 20 Bleury
Fletcher Thomas, gardener, Côte St Catherine
Fleurand Alfred, clerk, 72 Vitré
Flood James, laborer, 33 King
Flood Martin, moulder, 414 St Joseph
Flood Patrick, laborer, 83 Berri
Flood Patrick, laborer, 88 Dorchester
Florin François, driver, 124 Amherst
FLOUR INSPECTION OFFICE, hon. John Young, inspector, Holliday's block, Wellington
Flute John, puddler, Forfar
Flynn Dennis, laborer, 10 Bronsdon lane
Flynn Edward, laborer, 359 Wellington
Flynn John, cabinetmaker, 26 St Martin
Flynn John, laborer, 347 St Bonaventure
Flynn John, shoemaker, r 32 Farm
Flynn John, shoemaker, 6 Port
Flynn Lawrence, laborer, 31 Papineau sq
Flynn M., fruit store, 239 McGill
Flynn Mrs. Julia, wid Patrick, 96 Murray
Flynn Timothy, moulder, 205 Ottawa
Fogarty James, currier, 109 Inspector
FOGARTY JEREMIAH, boot and shoe maker, St Lawrence shoe store, 245 St Lawrence, h 82 St Denis
Fogarty John, ostler, 42 Colborne
Fogarty Mrs., 106 Bleury
Fogarty Mrs. Marg., wid Jos, r 40 Colborne av
Fogarty Patrick, laborer, 116 Bleury
Fogarty Patrick, storeman, r 95 Dalhousie

R. CAMPBELL & CO., CARPET, OIL CLOTH AND CURTAIN WAREHOUSE,

FOGARTY TIMOTHY, grocer, 597 St Joseph
Foisy A., printer, 12 St Félix
Foisy Antoine, joiner, Turgeon, Coteau St Augustin
Foisy Hache, of Bereau & Foisy, 254 Craig
Foisy Isaïe, sawyer, r 109 Mountain
Foisy Jacques E., merchant, Marie Anne St J. Bte. village
Foisy Joseph, laborer, 13 Bisson
Foisy Louis, laborer, n 86 St Constant
Foisy Mrs., wid Joseph, Coteau St Augustin
Foisy Theophile, 41 Cadieux, St. J. Bte. village
FOLEY & CO. (in liquidation), 25 Gt St James
Foley James, carriagemaker, 53 Little St James
Foley James, laborer, 56 Centre
Foley James, laborer, 160 McCord
Foley James, of Foley & Co., 365 Mountain
Foley Jeremiah, laborer, 40 Aylmer
Foley John, laborer, 604 Lagauchetière
Foley John, laborer, 25 McCord
Foley John, laborer, 214 Ottawa
Foley John, type caster, 79 Jurors
Foley Joseph, filecutter, 32 St Martin
Foley Matthew, stevedore, 77 St Maurice
Foley Michael, laborer, 11 Blache lane
Foley Michael, laborer, 16 Cemetery
Foley Michael, stevedore, 77 St Maurice
Foley Mrs. Ann, wid John, 54 Hermine
Foley Mrs. Bridget, wid Michael, 20 Cemetery
Foley Mrs. Eliz., wid Thos., 601 Lagauchetière
Foley Mrs. Owen C., 36 Ottawa
Foley Patrick, laborer, 30 Cemetery
Foley Patrick, laborer, 180 St Charles Borromée
Foley Patrick, laborer, Coteau St Augustin
Foley Patrick, laborer, 233 William
Folkes James, shoemaker, 45 Prince
Fontaine André, laborer, r 178 Dorchester
Fontaine Eugène, tailor, 31 St André
Fontaine François, carpenter, 164 Amherst
Fontaine Moïse, cook, r 139 Sanguinet
FOOTE JOSEPH, collector and house agent, 21 St Alexander
Foote Mrs. Charlotte, wid Francis R., 277 St Charles Borromée
FOOTNER MRS. M. A., Berlin wool and fancy goods, 336 Notre Dame
Footner Wm., architect, 366 Notre Dame
Foran John, shoemaker, 40 St Philip
FORBES A.H., heavy hardware, firebrick, drain pipe, oil well, tube, gas tube and coal merchant, 107 and 109 Queen, h Stanley villa, Dorchester av, Côte St Antoine
FORBES A. McKENZIE, secretary Queen Insurance Company of Liverpool and London, Union buildings, 37 St François Xavier, h 6 Tamworth terrace, 297 Peel
Forbes George, machinist, 597 Lagauchtière
Forbes Gordon, storeman, 57 Champ de Mars
FORBES HORACE LEE, C.E., 409 St Paul, h Côte St Luc
Forbes James, printer, 30 Hermine
Forcey Mrs Elmira, wid William, 75 Nazareth
FORD COLONEL CHARLES ERSKINE, commanding Royal Engineers in Canada, Prince of Wales terrace, 889 Sherbrooke
Ford Daniel, builder, 23 Grand Trunk.
Ford David, pipemaker, 371 Colborne av
FORD E., stock, share, mining, and general broker, 18 St John
Ford George W., bookkeeper, bds at 64 St Gabriel
Ford James, grocer, 612 St Mary
Ford John C., paper collar manufacturer, 9 Duke
FORD LOVELL F., bookkeeper, G.T.R., 247 St Bonaventure
Ford Matthew, tanner, 309 Seigneurs
Ford Patrick, messenger, 81 St Mary.
Ford Thomas, moulder, 247 Sanguinet
Forde George, laborer, 108 Prince
Forde William, tailor, 105 Craig
Foreman Alexander, foreman, 23 St Germain
Forest Aimé, grocer, 171 St Bonaventure
Forest Gédéon, grocer, 217 McCord
Forest J. B., saloon, 114 William cor Nazareth
Forest Sifroid, hotel, 145 St Paul
Forest Simon, laborer, 149 Panet
Forester David, carpenter, 107 Congregation
FORESTER, MOIR & CO., general merchants, 21 St Helen and 18 Recollet
Forester Robert, of Forester, Moir & Co., place Chateauguay, 632 Lagauchetière
Foret J., grocer, 202 Nazareth
Forey Mrs. Félicité, wid Henry, 1 Chaboillez
Forget dit Dépatie, laborer, 133 Beaudry
Forget dit Dépatie François, quarryman, Côte St Louis
Forget François, shoemaker, 112 Amherst
Forget Gédéon, carter, 353 St Lawrence
Forget Joseph, trader, 94 Cadieux, St J. Bte village
Forget Louis, carter, 216 Mignonne
Forgette Antoine, St Patrick
Forgette dit Dépatie Isidore, plasterer, 104 Seaton
Forquelle Louis, cooper, 21 Cemetery
Forrest Gédéon, grocer, 364 St Joseph
Forrest Locke, laborer, 275 Seigneurs
FORSYTH ROBERT, civil and mining engineer, and importer and manufacturer of all kinds of marble and granite, 552 William, h 292 St Antoine. *See Advertisement*
Forsyth Thomas, merchant, 290 St Urbain
Forté Charles, of Mitchell & Forté, 243 St Bonaventure
Forté François, wooddealer, 88 George Hypolite, St J. Bte. village
Forté Louis, carpenter, r 5 St Dominique, St J. Bte. village
Fortier André, laborer, 102 Versailles
Fortier Damase, bailiff, 73 Versailles
Fortier Eustache, joiner, 330 Seigneurs
Fortier Félix, cabinetmaker, r 587 St Dominique
Fortier Félix, farmer, Côte des Neiges

LONDON AND LANCASHIRE FIRE AND LIFE INSURANCE COMPANIES,

101 GREAT ST. JAMES STREET, and 208 and 210 McGILL STREET.

Fortier Félix, jun., farmer, Côte des Neiges
Fortier L. T., notary, 448 Lagauchetière
Fortier Leandre, laborer, 275 Mignonne
Fortier Louis, bailiff, 227 Mignonne
Fortier Louis, farmer, Côte des Neiges
Fortier Mrs. Adel., wid Hermenegilde, 51 Fortification lane
Fortier Nicholas, tailor, 3 Victor
Fortier Pierre, tobacconist, 442 St Joseph
Fortin Edouard, laborer, 419 Wellington
Fortin François, carter, Côte St Louis
Fortin François, joiner, Coteau St Augustin
Fortin Louis, clerk, 20 Mountain
Fortin Moïse, laborer, Robin, Côte St Louis
Fortin Mrs. Marie, wid Etienne, 44 Devienne
Fortin Vincent, carter, Côte St Louis
Fortune Mrs. A., wid C. dressmaker, 104 Colborne
Foster Alex. M., 72 Durocher
Foster Charles, tavern, 9 Friponne
Foster Edward, laborer, 115 Lock
Foster Jas., commercial traveller, 13 Berthelet
FOSTER JAMES, commission merchant, 9 Lemoine, h 669 Dorchester
Foster John, boatman, 70 Colborne
Foster John, driver, 64 Panet
Foster John W., laborer, 125 Duke
Foster Mrs. Julia, wid William, huckster, 8 Amherst
FOSTER ROBERT, family grocer, wholesale and retail, 173 McGill, h 3 Cathcart place, 20 Cathcart
Foster Thomas, carpenter, 44 Duke
Foster William, artist, 568 Lagauchetière
Foster William, coachman, r 46 St Phillip
Fostrau Mrs. Catherine, wid François, 303 St Charles Borromée
Foucault Jérémie, carter, 17 St. Felix
Fouguereau Auguste, umbrella manufacturer, 84 St Dominique
FOUILLOUX LOUIS, atmospheric oxygenation, 487 Craig. *See Advertisement*
FOULDS & HODGSON, importers of British, French, German, and American dry goods, small wares and fancy articles wholesale, 368 and 370 St Paul
Foulds John, of Foulds & Hodgson, 125 Drummond
Foulkes John, blacksmith, 56 Shannon
Fourget François, off 245 St Urbain
Fournelle Charles, cooper, Tannery west
Fournier Antoine, roofer, n 152 St Dominique, St J. Bte. village
Fournier Edouard, bank clerk, 48 St Constant
Fournier François, stone cutter, 199 Sanguinet
Fournier François Xavier, carter, 13 Bisson
Fournier Jacques, baker, 40 St André
Fournier Joseph, blacksmith, 758 Craig
Fournier Joseph, shoemaker, 21 St André
FOURNIER JULES, commission merchant, importer of wines and liquors, 420 St Paul, h St Denis cor Lagauchetière
Fournier Louis, carpenter, 169 St Martin
Fournier Mrs. Florence, wid Eugène, r 165 Sanguinet
Fournier Mrs. Isidore, milliner, 258 St Joseph
Fournier Nicholas, stonecutter, 181 St Urbain
Fournier Paul, butcher, 199 Richmond
Fournier Paul, joiner, 199 Richmond
Fournier Paul, laborer, 505 William
Fournier Pre., cabinetmaker, 408 St Catherine
Fournier Thomas, joiner, St Rose de Lima, Coteau St Augustin
Fowler Alexander G., of Fowler & Roy, Edina cottage, 116 Upper St Urbain
Fowler James, cutler, 23 St Urbain
Fowler Joseph Andrew, professor of music, 139 Montcalm
FOWLER ROBERT JOHN, professor of music, 4 Mount Royal terrace, 24 McGill College av
FOWLER & ROY, architects, 96 St François Xavier
Fox Albert, gluemaker, 466 Jacques Cartier
Fox Jas., currier, Bourget, Coteau St Augustin
Fox James, gardener, Tannery west
Fox James, laborer, 51 Cemetery
Fox James, laborer, 85 St Janvier
Fox John, grocer, 21 Ottawa
Fox John, laborer, Côte St Paul
Fox Joseph, clerk, Marlborough, Hochelaga
Fox Patrick, waiter, r 36 Devienne
Fox Thomas M., glue factory, 370 Visitation
Fox W. H., oil and glue, 341 Beaudry
Foy Mrs. Mary, wid Thomas, laundress, 15 St Geneviève
FRANCHERE L., grain dealer, and commission agent, 279 and 281 Commissioners, h 337 Dorchester
Francis Benjamin, of W. & B. Francis, 5 University terrace, 88 University
Francis Frederick, freight clerk, 54 Dalhousie
Francis Frederick, storeman, 26 Dalhousie
Francis George, carpenter, 396 Lagauchetière
Francis Robert, laborer, 83 Berri
FRANCIS W. & B., importers of hardware, cutlery, etc., 490 St Paul, and 407 Commissioners
Francis William, of W. & B. Francis, 5 University terrace, 88 University
FRANCISCO FRANCIS, boarding house and oyster saloon, 33 St. Gabriel
FRANCK J. C., & CO., wholesale groceries, wines and spirits, 25 Hospital
Franck John Charles, of J. C. Franck & Co., 1 Rolland place, 21 Berry
Francœur Daniel C., of Francœur & Giroux, 27 St Constant
Francœur & Giroux, dry goods, 7 St Lawrence
Francœur Honoré, shoemaker, Bourget, Coteau St Augustin
Francœur Jean Bte., laborer, Côte des Neiges
Francœur Joseph, laborer, 63½ St Dominique, St J. Bte. village
Francœur Louis, laborer, 41 George Hypolite, St J. Bte., village.

R. CAMPBELL & CO., CARPET, OIL CLOTH AND CURTAIN WAREHOUSE,

FRANEY JOHN, groceries, wines and liquors, 39 McCord
Franey Martin, laborer, 39 McCord
Frankel Isidore, of Frankel & Mullin, O'Connell terrace, 103 Bleury
FRANKEL & MULLIN, distillers, importers of wines, liquors and cigars, and manufacturers of Frankel's premium vinegar, 18 St Maurice
Franklin Edward, builder, 85 German
FRANKLIN F., stock department, Bank of Montreal, 322 Bleury above Sherbrooke
Franklin Geo., fruit dealer, 7 Place d'Armes hill
Franklin George, laborer, 14 St Claude
Franklin James H., law student, 38 Kent
Franklin Lancelot, bridgemaster, Côte St Paul
FRANKLIN W. T., & Co., hats, caps and furs, importers and manufacturers, 416 Notre Dame, and 74 St Peter
Franklin William T., of W. T. Franklin, & Co. 265 St George
Frappier Ambroise, laborer, 252 St Constant
Frappier Antoine, laborer, Tannery west
FRAPPIER JOSEPH, grocer, wine and provision dealer, Craig n St Antoine
Frappier Mrs. Angélique, 66 St Gabriel
Frappier Onésime, mason, 162 St Urbain
Frappier Xavier, printer, r 86 St Constant
Fraquair Patrick J., bonnet border manufacturer, 364 St Lawrence
Fraser Alexander, engine driver, 135 Nazareth
FRASER BROTHERS, grocers, wine and spirit dealers, 182 and 184 Bleury
Fraser Daniel, coal oil, 15 Balmoral
Fraser David, 271 Bleury
Fraser Edward C., r 51 St Bonaventure
FRASER FRANCIS, hardware wholesale, agent for Birmingham and Sheffield manufacturers, jewellery, glassware, fancy goods, 28 St Sulpice. *See Advertisement opposite*
Fraser George, of Fraser Brothers, 15 Balmoral
Fraser Hector, carpenter, 15 Balmoral
Fraser Hugh, conductor, 89 Grand Trunk
Fraser Hugh, of Hugh Fraser & Co., 77 Great St James
FRASER HUGH, & CO., importers, 24 and 26 St Alexis, office 45 St Sacrament
Fraser James, 17 Campeau
Fraser James, millwright, 115 St Martin
Fraser John, artist, Monteith place, 98 Cadieux
Fraser John, clerk, 227 Craig
FRASER JOHN, importer of dry goods, wholesale, 53 and 55 St Sulpice, h 100 St Denis
Fraser John, of Hugh Fraser & Co., 5 Viger place, 20 St Denis
Fraser John, laborer, r 105 Dalhousie
Fraser Mrs. J. R., 44 Beaver Hall terrace
Fraser Mrs. Margaret, wid. J., 15 Balmoral
FRASER REV. JOSHUA, chaplain military forces, 9 Balmoral
FRASER REV. THOMAS, church of Scotland, 9 Balmoral
FRASER WILLIAM, M.D., physician and surgeon, 690 Dorchester
Fraser Wm., of Fraser Brothers, 15 Balmoral
Fraser William, messenger, 341 St Bonaventure
Fraser William, stonecutter, 235 Mignonne
Frauley Mrs. B., wid. Patrick, 126 Murray
Frazer John, tinsmith, r 26 Durham
Fréchette Ambroise, carpenter, 284 Jacques Cartier
Fréchette Clément, shoemaker, n 44 St Lawrence, St J. Bte. village
FRÉCHETTE EDMOND P., notary public, 34 Little St James, h 86 St Hubert
Fréchette Isaïe, finisher, 99 St Martin
Fréchette Mrs. Lucy, wid Oliver, 1 Little St Antoine
Frédérique Napoléon, shoemaker, 98 St Maurice
Fredette Francis, carriagemaker, 201 Mountain
Freel James, trader, 23 Dorchester
FREEMAN ALLAN, oyster house and ice cream saloon, 99 Gt St James, bds at Ottawa hotel
Freeney Miss Jane, dressmaker and milliner, 181 St Antoine
FREER, BOYD & CO., shipping and commission merchants, and general agents, 13 Common
FREER CAPTAIN NOAH, 4 Argyle terrace 990 St Catherine
FREER EDWARD STAYNER, postmaster Drummond
Freer Mrs. Emelia, wid Cortland, Wellington terrace, 972 St Catherine
Freer William M., of Freer, Boyd & Co., 5 Shakspere terrace, 93 University
FRENCH CANADIAN MISSIONARY RECORD, J. C. Becket, publisher, 84 Gt St James
French Canadian Missionary Society, Rev. J. McDonald, secretary, 713 Craig
FRENCH CATHEDRAL AND PARISH CHURCH, rev. M. Rousselot, parish priest, Notre Dame, facing Place d'Armes
FRENCH EVANGELICAL PROTESTANT CHURCH, rev. R. P. Duclos, pastor, 413 Craig
FRENCH PROTESTANT CHURCH, in connection with Church of Scotland, rev. John E. Tanner, minister, cor Dorchester and Bronsdon lane
French Robert, enginedriver, 91 Magdalen
French Robert, laborer, 73 Murray
Frérault Amable, laborer, 110 Versailles
Fréreau Eusèbe, cooper, 29 Cemetery
Fresne François, gardener, 253 Guy
Friendly Patrick, 381 Jacques Cartier
Frigne Louis, jun., barber, 5 Water
Frigne Louis, sen., laborer, 5 Water
Frigon Benjamin, bricklayer, 479 St Dominique
Frigon Pierre, 1 Bonaparte
Frigon Pierre, 222 Cadieux
Frigon Pierre, mayor, Côte St Louis
Froste Mrs. Robert, 5 Durocher

LONDON AND LANCASHIRE FIRE AND LIFE INSURANCE COMPANIES,

EHOUSE,

physician and sur-
ners, 15 Balmoral
341 St Bonaventure
, 235 Mignonne
k, 126 Murray
Durham
enter, 284 Jacques

aker, n 44 St Law-

., notary public, 34
Hubert
St Martin
Oliver, 1 Little St

naker, 98 St Maurice
naker, 201 Mountain
rchester
house and ice cream
ods at Ottawa hotel
naker and milliner,

ipping and commis-
general agents, 13

H, 4 Argyle terrace

NER, postmaster

ortland, Wellin
e
Boyd & Co., 5 Shak-
ity
MISSIONARY RE-
publisher, 84 Gt St

ary Society, Rev. J.
3 Craig
L AND PARISH
sselot, parish priest,
ce d'Armes
AL PROTESTANT
Duclos, pastor, 413

CHURCH, in con-
Scotland, rev. John
cor Dorchester and

ver, 91 Magdalen
3 Murray
, 110 Versailles
29 Cemetery
r, 253 Guy
ques Cartier
, 5 Water
er, 5 Water
ver, 479 St Dominique
te
ux
te St Louis
rocher

E COMPANIES,

FRANCIS FRASER,

HARDWARE COMMISSION MERCHANT,

AND

Manufacturers' Agent,

No. 28 ST. SULPICE STREET,

MONTREAL.

Birmingham Shelf and Heavy Hardware, Sheffield Electro-Plate and Nickle Silver Goods, Cast Steel Files, Spring Cast and Blister Steel, Edge Tools, Saws, and every description of Sheffield Goods; Scottish Vulcanite Combs, every description of German and English Glassware, Cutlery of all kinds. Gold and Silver Watches, Jewellery, &c.

Montreal Transcript.

The DAILY TRANSCRIPT, the cheapest and most largely circulated Morning Paper Published in Montreal, is made, as far as possible—both in character and appearance,—second to no Journal in the Province.

ANNUAL SUBSCRIPTION, $5.00.

The WEEKLY TRANSCRIPT, which has a circulation throughout almost every City and Town in Lower and Upper Canada, issued in quarto form, contains a large amount of matter in a readable and convenient shape, comprising a complete Summary of the week's news, as well as interesting selections for the Home Circle.

SUBSCRIPTION, $1.00 PER ANNUM.

No pains or expense is spared to make the TRANSCRIPT a thoroughly reliable exponent of Political and Commercial Affairs, and a channel for all intelligence that can interest or benefit the community.

GIBSON & McGRATH,
Publishers.

JOHN LOVELL, *Printer.*
ST. NICHOLAS STREET,
Montreal, 20th June, 1866.

Frothingham George H., of Frothingham & Workman, 20 Durocher
Frothingham John, head of Durocher
FROTHINGHAM & WORKMAN, wholesale hardware merchants, 395, 397 and 399 St Paul, shovel and scythe works, Côté St Paul
Fruitier Louis, wholesale brush manufacturer, 352 Dorchester, cor Sanguinet
Fryer Thomas, clerk, 36 St Charles Borromée
Fuger Joseph, laborer, 13 Bisson
Führer Ferdinand A., merchant, 6 St Elizabeth
Führer Mrs. C., midwife, 6 St Elizabeth
FULFORD F. DRUMMOND, secretary Diocesan Church Society, 71 University
FULFORD, MOST REV. FRANCIS, D.D., Lord Bishop of Montreal and Metropolitan of Canada, See-house, 71 University
Fuller Frederick, of Fuller & Scott, 72 Colborne
Fuller & Scott, coopers, 10 Colborne
FULLER THOMAS, & CO., flour and produce commission merchants, 482 St Paul, and 403 Commissioners
Fuller Thomas, jun., of Thomas Fuller & Co., bds at Albion hotel, 529 St Paul
Fuller Thomas, sen., of Thomas Fuller & Co., bds at Albion hotel, 529 St Paul
Fullum George, bookbinder, 747 Craig
Fullum George, butcher, 24 Bonsecours market, h 114 Visitation
Fullum Mrs. Martin, wid John, 47 Chaboillez
Fullum William, butcher, 56 Bonsecours market, h 74 Visitation
Fullum William, turnkey, 121 Dorchester
Fulton D., brassfinisher, 98 Chenneville
Furlong Michael, jun., carter, 97 Shannon
Furlong Michael, sen., carter, 102 Shannon
Furlong Nicholas, farmer, Côté des Neiges
Furlong William, carter, 97 Shannon
Furner Alfred, of Howard & Furner, 201 St Urbain.
FURNIS ALBERT, Côte des Neiges road n tollgate
Fyfe James, sailmaker, 175 Dalhousie
Gabauri Alphonse, carpenter, 186 Amherst
Gabbert Calixte, tanner aud currier, St Catherine n Colborne av
Gabbler Theodore, customs officer, 4 terrace St Jean, 155 St Constant
Gabriau Jean Baptiste, butcher, 51 Beaudry
Gadbois Olivier, butcher, 54 Panet
Gadbois Olivier, of J. Beaudry & Co., 31 St Constant
GADOUAS JULIEN, & CO., tavern, 105 St Paul
Gadonas Télesphore O., grocer, 112 Seaton
Gaffeny James, cooper, 40 Colborne
Gaffey Mrs. Bridget, wid Patrick, 65 St Patrick
Gaffney Francis, trader, 156 Ottawa
Gaffney James, shoemaker, 129 Ottawa
Gaffney William, blacksmith, 232 St Charles Borromée
Gagham Mrs. Ellen, wid John, laundress, 139 McCord
Gagné George, laborer, r 7 Chaboillez
Gagné Louis, butcher, r 115 Visitation
Gagné Michel, shoemaker, 61 Cemetery
Gagné Siméon, cooper, 140 Montcalm
Gagné Venne, shoemaker, 36 Amherst
Gagnier Celestin, laborer, 361 Wellington
Gagnier David, laborer, 95 Amherst
Gagnier François, bailiff and agent, 481 Craig
Gagnier François, bailiff, 1 Perrault lane
Gagnier Joseph, carter, 216 Panet
Gagnier Joseph, printer, r 46 St Philip
Gagnier Louis, clerk, Tannery west
Gagnier Pierre, laborer, 353 Wellington
Gagnon Alfred, sawyer, 7 Woodyard
Gagnon Auguste, carpenter, 69 St Paul
Gagnon Augustin, shoemaker, 384 Visitation
Gagnon Baptiste, eating house, 129 St Paul
GAGNON C. E., & CO., dealers in sewing machines, baby linen, and ladies outfitting, 26 Victoria sq
Gagnon capt. Joseph, Tannery west
Gagnon Charles, tavern, 111 St Paul
Gagnon Charles E., of C. E. Gagnon & Co., 120 St George
Gagnon Damase, joiner, r 246 Montcalm
Gagnon Damase, laborer, r 36 St Lawrence, St J. Bte. village
Gagnon Desiré, quarryman, Côté St Louis
Gagnon Ferdinand, policeman, 20 Mignonne
Gagnon François, laborer, 84 Barré
Gagnon François Xavier, baker, 173 Beaudry
Gagnon François Xavier, tailor, 4 Notre Dame
Gagnon George A., of Gagnon, Watson & Co., 200 Mignonne
Gagnon Hilaire, carter, 67 St André
Gagnon Honoré, pianofortemaker, 113 Lagauchetière
Gagnon Hubert, butcher, 31 St Lawrence market, h 113 St Dominique
Gagnon Jean Bte., laborer, 231 Beaudry
Gagnon Jean Bte., trader, 64 St Lawrence, St J. Bte. village
Gagnon Jean Camille, advocate, 35 St Vincent, bds at 64 St Lawrence, St J. Bte. village
Gagnon Jean Louis, laborer, 57 Durham
Gagnon Joseph, blacksmith, Long Point
Gagnon Joseph, carter, 63 Blake
Gagnon Joseph, laborer, 40 Mountain
Gagnon Léandre, carter, n 159 Beaudry
Gagnon Léon, carter, r 156 Beaudry
Gagnon Mrs. Adelaide, wid Joseph, 29 St Lawrence market, h 250 St Lawrence
Gagnon Mrs. Caroline, wid Céril, 67 Barré
Gagnon Mrs. Esthère, wid Edouard, 232 German
Gagnon Narcisse, joiner, 200 Mignonne
Gagnon Noël, trader, 28 Inspector
Gagnon Octave, carter, 63 Blake
Gagnon Olivier, laborer, r 12 St David lane
Gagnon Olivier, laborer, r 23 Dupré lane

R. CAMPBELL & CO., CARPET, OIL CLOTH AND CURTAIN WAREHOUSE,

Gagnon Pascal, farmer, Long Point
Gagnon Peter, laborer, 15 Shannon
Gagnon Pierre, butcher, stall F, St Lawrence market, h 257 St Dominique
Gagnon Pierre, laborer, 173 Beaudry
Gagnon Pierre, laborer, r 287 Beaudry
Gagnon Stanislas, 1 place Napoléon, 273 St Charles Borromée
Gagnon Thomas, farmer, Long Point
Gagnon Thomas, watchmaker, 309 Beaudry
Gagnon Treffié, trader, 81 Lagauchetière
GAGNON, WATSON & CO., drygoods, 303 Notre Dame
GAHERTY DENNIS, shipchandler, and marine store, 311 Commissioners
GAIRDNER R. H., commission merchant, 4 Cuvillier's court, off 19 St Sacrament, h 736 Sherbrooke
Gairdner W. F., of Snowdon & Gairdner, 736 Sherbrooke
Galarneau Alphonse, shoemaker, 171 Panet
Galarneau Charles, clerk, bds at 17 St Gabriel
Galarneau Damase, carter, 85 Durham
Galarneau Edouard, of Hedge & Galarneau, 79 St Joseph
Galarneau François X., painter, 75 St Charles Borromée
Galarneau George, clerk, bds at 17 St Gabriel
Galarneau Isidore, policeman, 108 Visitation
Galarneau Jacques, carter, Côte St Louis
Galarneau Joseph, baker, 11 George Hypolite, St J. Bte. village
Galarneau Joseph, trader, 304 Beaudry
GALARNEAU JOSEPH A., advocate, 30 St Vincent, h 384 Jacques Cartier
Galarneau Louis, 151 Dorchester
Galarneau Louis, carpenter, 346 Visitation
Galarneau M. C., leather, 295 St Paul
Galarneau Martin, carpenter, 348 Visitation
Galarneau Narcisse, mason, 177 Beaudry
GALARNEAU P. M., & CO., importers of dry goods, wholesale, 350 St Paul
Galarneau Paul M., of P. M. Galarneau & Co., 3 Aberfoyle place, 16 Phillips Hall st
GALBRAITH & BROWN, merchant tailors, and haberdashers, 110 Gt St James
Galbraith John, of Galbraith & Brown, 112 St Urbain
GALE DANIEL, manager of the Donegana hotel, 31 Notre Dame
Gale Misses, 33 Durocher
Galeise Cléophas, butcher, 57 Bonsecours market, h 10 Beaudry n Craig
GALIBERT CALIXTE, tanner, between Colborne av and Parthenais
Galibert Casimir, farmer, Long Point
Galipeau Abraham, mason, 208 Panet
Galipeau Alexis, trader, Côte St Louis
Galipeau Charles, shoemaker, r 159 Panet
Galipeau Louis, joiner, 109 Montcalm
Galipeau Toussaint, carter, 135 Montcalm
Gall Mrs. Anne, wid, 199 Nazareth
Gallagher Andrew, carter, Fullum
Gallagher C., tailor, 70 St Elizabeth
GALLAGHER HENRY J., government contractor, 15 Mayor
GALLAGHER HUGH, saloon, 203 Notre Dame
Gallagher Hugh, storeman, 123 Colborne
Gallagher James, laborer, 57 St Maurice
Gallagher John, laborer, 85 Dalhousie
Gallagher John, shoemaker, 22 St Bernard
Gallagher & McNiece, crockery, 46 St Paul
Gallagher Miss Mary, 40 Smith
Gallagher Mrs. Jane, wid William, 64 Jurors
Gallagher P., of Gallagher & McNiece, 52 St Louis
Gallagher William, laborer, 85 Craig
GALLETLY FREDERICK A., major artillery store staff, 727 Sherbrooke
Galley John, laborer, 476 William
Galligan John, fruit, 64 St Urbain
Gallipeau François, carter, 12 Fullum
Gallipeau François, grocer, Côte St Paul
Gallipeau Joseph, laborer, St Patrick
Gallipeau Louis, stone-cutter, 20 Contant
Gallivan Florence, laborer, 307 William
GALT ALEXANDER T., M.P.P., minister of finance, Fulford
Galt Mrs. Agnes, wid Andrew, 21 Berthelet
Galvin Patrick, founder, 200 William
Galway Mrs. Mary A., wid S., 12 Balmoral
Gamache Antoine, tailor, 59 St Dominique, St J. Bte. village
Gamache Henri, carter, 446 St Joseph
Gamberg John, painter, 89 Forfar
Gamble David, painter, 56 Canning
Gamble Edward, painter, 52 Canning
Gamble Miss Elizabeth, 26 Busby lane
Gamble Parker, painter, 604 Lagauchetière
Gamble William, glover, r 209 Canning
Gamble William, laborer, 57 Ann
Gance Louis, laborer, 19 Cemetery
Ganer Thomas, tanner, 309 Seigneurs
Gange Mrs., wid, seamstress, 124 Amherst
Gannon Michael, clerk, 191 German
Gannon William, shoemaker, 7 Jurors
Gansien Domère, shoemaker, 20 Durham
Gaouette Edmond, shoemaker, 175 Wolfe
Garand Edouard, laborer, 78 Dorchester
GARAND MOISE, advocate, 31 St Vincent, h 244 Visitation
Garand René, turner, 213 Sanguinet
Garand René Joseph, clerk, 217 College
GARAULT MAXIME, advocate, 23 St Vincent, h 133 Lagauchetière
Garçeau Augustin, cooper, 154 St Joseph
Gardiner John, 196 St Denis
Gardiner John, bricklayer, 98 Craig
Gardiner Joseph, bricklayer, 108 Craig
Gardiner Oakley, patent leather worker, 391 St Joseph
GARDNER A., broker, 93 German
Gardner Alonzo, patent leather manufacturer, 523 St Mary

LONDON AND LANCASHIRE FIRE AND LIFE INSURANCE COMPANIES,

101 GREAT ST. JAMES STREET, and 208 and 210 McGILL STREET.

rdner David, laborer, 78 Colborne
rdner John, druggist, 455 Notre Dame, h 8 Brunswick
rdner John, machinist, 68 Duke
ARDNER ROBERT, novelty iron works, 48 to 54 Nazareth, h 112 Cemetery. *See Advertisement*
reau André, blacksmith, 12 Chaboillez
reau André, mason, 93 Cemetery
AREAU CHARLES, wholesale c. thier, 17 Lemoine, h 129 St Antoine
AREAU DAMASE, & CO., wine merchants, 7 St Amable
reau Félix, wheelwright, 246 St Joseph
reau François Xavier, 122 Barré
reau François Xavier, saddler, 160 Centre
reau George, 525 Lagauchetière
reau Joseph, grocer, 142 Barré
reau Louis, trader, 254 St Joseph
reau Mrs. C., wid Charles, 9 Jacques Cartier
AREAU PHILIPPE, flour merchant, Craig n St Bonaventure
riépy Alfred, bank clerk, 123 Mignonne
riépy Alfred, tailor, 23 Beaudry
riépy Camile, clerk, 65 Sanguinet
riépy Charles, carter, 109 Jacques Cartier
riépy Charles, laborer, 61 St Mary
riépy Charles, sailor, 1 Visitation
riépy David, carter, 155 Barré
riépy Dontail, shoemaker, 556 St Joseph
riépy Frédéric, carter, 77 Visitation
riépy Guillaume, carpenter, 83 Seaton
riépy Jean Bte., brick maker, 226 Cadieux
riépy John, laborer, n 152 St Dominique, St J. Bte. village
riépy Joseph, trader, 273 Beaudry
riépy Mrs. Julie, wid Joseph, n 273 Beaudry
riépy Octave, joiner, n 273 Beaudry
riépy Olivier, laborer, r 64 St Lawrence, St J. Bte. village
ARIÉPY ROMUALD, M.D., M.L.L., 31 St Lambert cor Fortification lane
rigan John, plasterer, 46 Murray
risty William, toy shop, 25 St Urbain
rland John, moulder, 51 St Bonaventure
rlick H., commercial traveller, 2 Montcalm terrace, 6 Montcalm
rneau George, shoemaker, 636 St Catherine
rneau Joseph, clerk, 451 St Joseph
rneau Tancrède, roofer, 248 Jacques Cartier
rnier Louis C., grocer, 14 St Bonaventure
rnot Joseph, roofer, r 32 Amherst
rnot Pierre, professor, 403 Dorchester
ron François, carpenter, Tannery west
rreau Alphonse, clerk, St Joseph
rrett James, agent, 118 St Mary
rrigan Mrs. Ellen, wid John, 139 McCord
rrigan Mrs. Mary, wid Laurence, laundress, 288 St Bonaventure
rrigan Peter, milkman, 17 St Columban
ARRISON BRIGADE OFFICE, captain R. C. Healy, brigade major, 27 Gosford
Garrison Church (church of England), 25 Gosford
Garrison Library, Bonsecours c Champ de Mars
Garrison Surgery, 112 St Louis
Garrow George, clerk, 45 Forfar
GARTH CHARLES, plumber and gasfitter, 536 Craig, h 25 Berri. *See Advertisement*
Garven George, laborer, 151 Richmond
GARVEN JAMES, jun., architect, 48 Gt St James, bds at 121 Nazareth
Garven James, sen., contractor, 121 Nazareth
Garven John, printer, 119 Nazareth
Garven Thomas, laborer, 72 Shannon
Garvey Henry, laborer, Côte St Paul
Garvey John, laborer, 44 Aylmer
Garvin John, of S. Pedlar & Co., 968 St Catherine
Gary Simon, clerk, 138 Montcalm
GAS COMPANY, NEW CITY, Ottawa cor Dalhousie, city office St Gabriel cor Little St James
Gascon Narcisse, laborer, 355 Jacques Cartier
Gaskin John, bricklayer, 197 Nazareth
Gaskin Robert, polisher, 197 Nazareth
Gason Joseph, 131 Duke
GATEHOUSE FELIX, plumber and gasfitter, 37 College, cor St Henry
Gatehouse Henry, of J. M. & H. Gatehouse, St Laurent
GATEHOUSE J. M., & HENRY, florists; descriptive catalogues, bouquets and flowers supplied, 679 St Catherine
Gatehouse John M., of J. M. & H. Gatehouse, 738 St Catherine
Gates Ephrem, student, bds at 591 Craig
Gatreau Joseph, sailor, 204 German
Gaucher Godefroi, clerk, 76 Sanguinet
Gaudette Féréole, shoemaker, 119 St Dominique, St J. Bte. village
Gaudette Guillaume, policeman, 99 Wolfe
Gaudette J. Bte. policeman, n 150 Craig
Gaudette Joseph, baker, 30 Inspector
Gaudette Narcisse, trader, 197 St Charles Borromée
Gaudreau André, tobacconist, 86 St Elizabeth
Gaudry Amable, baker, Côte St Louis
Gaudry Dasilva, storeman, 292 Jacques Cartier
Gaudry Delphis dit Bourbonnière, painter, 314 Panet
Gaudry Denis, mason, 227 St Dominique
Gaudry Edmond, laborer, Côte St Louis
Gaudry Jean Bte., 65 Barré
Gaudry Thomas, cooper, 45 Labelle
Gault Andrew F., of Gault Bros., 3 Nith place, 36 Mansfield
GAULT BROTHERS & CO., importers of fancy and staple dry goods, 64 & 66 St Peter cor Recollet
GAULT M. H., manager Royal Canadian bank and agent for British America Assurance Co., and Mutual Life Insurance Co. of New York, 77 Gt. St James, h 123 Drummond

Branch Office, 104 St. Frs. Xavier Street, Simpson & Bethune, General Agents.

R. CAMPBELL & CO., CARPET, OIL CLOTH AND CURTAIN WAREHOUSE,

Gault Mrs. Leslie, 3 Mount Royal terrace, 22 McGill College av.
Gault Robert L., of C. Dorwin & Co., 289 Peel
Gauneau F. Xavier, tinsmith, 393 St Joseph
Gauneau Joseph, tinsmith, 119 Barré
Gaunée Joseph, trader, 309 German
Gauthier Alexis, carter, 33 Chenneville
Gauthier Alexis, milkman, 103 St Lawrence, St J. Bte. village
Gauthier Alfred, carter, 167 Panet
Gauthier Ange, paper hanger, 481 Craig, h 1 Perrault lane
Gauthier Antoine, carter, 111 Panet
Gauthier Augustin, shoemaker, 449 St. Mary
Gauthier Baptiste, bricklayer, 281 Fullum
Gauthier Charles, brickmoulder, 362 Harmony off Amity
Gauthier Charles, carpenter, 4 Boyer lane
Gauthier Charles, shoemaker, 14 Rousseau
Gauthier Chs. Edouard,shoemaker, 302 German
Gauthier Damase, trader, 230 St Charles Borromée
Gauthier Edouard, r 94 St Felix
Gauthier Edouard, blacksmith, 99 St Martin
Gauthier Edouard, clerk, 133 St Lawrence
Gauthier Edouard, machinist, 476 William
GAUTHIER EDOUARD, merchant tailor, 182 Notre Dame, h 119 Cadieux
Gauthier Elzéar, joiner, 231 Sanguinet
Gauthier Emerie, grocer, Coteau St Augustin
Gauthier Emmanuel, blacksmith, 141 Lagauchetière, h 111 Panet
Gauthier François, carpenter, Hochelaga
Gauthier François, carpenter, 137 Panet
Gauthier François, grocer, Jean Baptiste, St J. Bte. village
Gauthier François, shoemaker, 17 Rose
Gauthier Frs. Xavier, carpenter, n 353 Beaudry
Gauthier F. X., jun., bricklayer, Petite Côte
Gauthier Frs. Xavier, sen., laborer, Petite Côte
Gauthier Henri, professor, 414 Dorchester
Gauthier Isaïe, grocer, 225 Mignonne
Gauthier Isidore, laborer, 373 Visitation
Gauthier Jean, laborer, 85 Ontario
Gauthier Jean, shoemaker, 423 Lagauchetière
Gauthier Jean Bte., carter, 284 Jacques Cartier
Gauthier Jean Baptiste, laborer, Côte St Paul
Gauthier Joseph, bricklayer, Parthenais
Gauthier Joseph, carter, Côte St Louis
Gauthier Joseph, carter, 19 St Félix
Gauthier Joseph, foreman, No. 8 Fire Station, 189 Craig
Gauthier Joseph, joiner, 28 St Denis
Gauthier Joseph, laborer, St Rose de Lima, Coteau St Augustin
Gauthier Joseph, ticket agent, 46 Montcalm
Gauthier Joseph, shoemaker, r 182 Dorchester
Gauthier L. J., clerk, 133 St Lawrence
Gauthier Léandre, shoemaker, 393 St Mary
Gauthier Léandre, tinsmith, 153 Barré
GAUTHIER & LONGPRE, advocates, 41 St Vincent
Gauthier Louis, blacksmith, 98 Durham
Gauthier Louis, carter, 155 Aqueduct
Gauthier Louis, laborer, 5 Bruchesi
Gauthier Louis, laborer, 271 Visitation
Gauthier Louis, of Tourville & Gauthier, 57 Sanguinet
Gauthier Marcile, laborer, 103 Mignonne
Gauthier Mathieu, clerk, bds at 17 St Gabriel
Gauthier Médard, carpenter, r 198 Richmond
Gauthier Michel, blacksmith, Côte des Neiges
Gauthier Michel, carter, 92 Inspector
Gauthier Miss Adèle, laundress, 195 Nazareth
Gauthier Miss Scholastique, 509 Dorchester
GAUTHIER MOISE, merchant tailor, 241 Notre Dame, h 117 Sanguinet
Gauthier Mrs., wid Charles, 4 Jurors
Gauthier Mrs. Henriette, wid Léon, 55 Hermine
Gauthier Mrs Jos., wid Frs., 131 Dorchester
Gauthier Mrs. Léocadie, wid Louis J., 133 St Lawrence
Gauthier Mrs. Marie, wid François, cake seller, 560 St Joseph
Gauthier Mrs. Marie, wid Michel, Côte des Neiges
Gauthier Narcisse, saddler, 93 Berri
Gauthier Nazaire, stonecutter, 237 Mignonne
Gauthier Octave, laborer, 496 William
GAUTHIER PAUL B., dry goods, 109 Notre Dame, h 107 Notre Dame
Gauthier Pierre, corder, 23 Napoléon
Gauthier Pierre,shoemaker, n 121 St Dominique, St J. Bte. village
Gauthier Séraphin, M.D., of D'Orsonnens & Gauthier, 132 St Lawrence
Gauthier Siméon, tailor, n 273 Beaudry
Gauthier Stanislas, clerk, 335 Lagauchetière
Gauthier Théophile, carter, Island n Centre
Gauthier Théophile, of Gauthier & Longpré, 39 St Mary
Gauthier Thomas, clerk, bds at 44 St Antoine
Gauthier Toussaint, milkman, 115 Panet
Gauthier Ulric, laborer, 95 Seaton
GAUTHIER & VERVAIS, paper hangers, and picture frame makers, 552 Craig
Gauthier Victor, joiner, Ste Emilie, Coteau St Augustin
Gauthier Vital, laborer, 358 Panet
Gauthier Xavier, alarm telegraph operator, 57 Montcalm
Gauthier Zéphirin, laborer, Côte St Louis
Gauvreau André, tinsmith, 44 Mountain
Gauvreau Antoine, carpenter, St J. Bte. village
Gauvreau Claude, tailor, 42 Inspector
Gauvreau Emery, grocer and hôtel keeper, 287 St Lawrence
Gauvreau François, cooper, 110 George Hypolite, St. J. Bte. village
Gauvreau Jean Baptiste, butcher, 20 George Hypolite, St J. Bte. village
Gauvreau Jos., hatter and furrier, 596 St Mary
Gauvreau Joseph, jun., shoemaker, r 28 Vallée
Gauvreau Joseph, sen., laborer, 28 Vallée

LONDON AND LANCASHIRE FIRE AND LIFE INSURANCE COMPANIES,

auvreau L. E. 'E., notary, 78 St Lawrence, St J. Bte. village
auvreau Moïse, shoemaker, 160 Amherst
auvreau Mrs. Joseph, milliner, 598 St Mary
auvreau Napoléon, bricklayer, 19 Panthaléon, St J. Bte. village
auvreau Olivier, trader, 149 German
auvreau Pierre, shoemaker, 485 St Dominique
auvreau Sévère, clerk, 48 Sanguinet
auvreau Ulderic, shoemaker, 91 George Hypolite, St J. Bte village
avagan John, laborer, 130 Richardson
aven Bernard, laborer, 171 McCord
avin Hugh, laborer, Côte St Paul
avin M. & P., coachmakers, 759 Craig
avin Michael, of M. & P. Gavin, 697 Craig
avin Patrick, of M. & P. Gavin, 697 Craig
avin Philip, plasterer, 431 St Catherine
AW Z. C., cabinetmaker and upholsterer, 42 St Joseph
ay John, soapmaker, 39 Jaques Cartier
ayton John, shoemaker, 35 St George
AZETTE MONTREAL, annual subscription to daily $8, if paid in advance, $7 to city subscribers and $6 to country subscribers), to tri-weekly $4, to weekly $1.25, (in clubs of five $1 a year); Lowe & Chamberlin, editors, proprietors, printers and publishers, 67 Gt St James
al George, royal artillery, Hochelaga
ar Henry, merchant, 22 St Elizabeth
EAR HENRY J., commission merchant, importer and dealer in teas, general groceries, Havana and German cigars, 48 St Peter, h Longueuil
ary William, clerk, 9 German
bb Charles, tanner, Tannery west
beau Adolphe, joiner, 309 German
EBHARDT GEORGE J., engraver and lithographic printer, 134 St François Xavier, h 523 St Catherine
EDDES C. & C. G., stock brokers, 32 St François Xavier
ddes Charles, of C. & C. G. Geddes, 526 Sherbrooke
ddes Charles G., of C. & C. G. Geddes, 4 Metcalf terrace, Côte St Antoine
ddes Henry H., collector and estate agent, 5 Common
e John, laborer, 277 Seigneurs
ehan Dennis, laborer, 37 Kempt
n George, clerk, 19 St Lawrence, St J. Bte. village
n Robert, of Gill & Geen, 94 St Charles Borromée
linas Edouard, joiner, 10 Boyer lane
linas Jean, dry goods, 34 St Louis
linas Joseph, joiner, 389 Jacques Cartier
linas Louis Raphaël, of Adolphe Roy & Co., 40 Craig
linas Luc, carpenter, r 246 St Constant
GÉLINAS SÉVÈRE, importer of general dry goods, 309 St Paul, h 30 St Louis
Gellatly George, watchmaker, 117 Wellington
Gemmill Alexander, 31 King
GEMMILL W. L., & CO., merchant tailors, 162 Gt St. James
Gemmill William T., of W. T. Gemmill & Co., 49 St Alexander
GENAND J. A., editor of l'Ordre, 30 St Gabriel, h 17 St Vincent
Gendreau Joseph, Côte St Louis
Gendreau William, brushmaker, 274 St Joseph
Gendron Alexis, brakeman, St Augustin, Coteau St Augustin
Gendron Joseph, brakeman, St Augustin, Coteau St Augustin
Gendron Mrs. Mary, huckster, 5 St Antoine market
Gendron Napoléon, laborer, 266 Visitation
Généreux E. A., drygoods merchant, 63 St Joseph
Généreux Mrs. Marseline, wid Edouard, 106 St Hubert
GÉNÉREUX ONÉSIME, contractor, 204 St André
GENEST L. U. F., clerk of peace, Three Rivers
Gentesse Antoine, baker, 561 St Joseph
Gentesse Camille, joiner, 200 Richmond
Gentle W. S., tobacconist, 8 St Eloi, bds at 2 Tecumseth terrace, Bleury
Geoffrion C. Alphonse, advocate, bds at Richelieu hotel, 45 St Vincent
Geoffrion Félix, laborer, 442 Jacques Cartier
Geoffrion Théophile, shoemaker, 214 St Catherine
Geoffroy M., teacher, 102 Ann
Geraghty Mrs., wid Patrick, 59 Jurors
Gérard Antoine, laborer, 266 St Lawrence
Gérard Arsène, assistant tollgate keeper, toll gate, St Joseph
Gérard David, shoemaker, 172 Visitation
Gérard Elie, joiner, 244 German
Gérard François, joiner, 18 Cadieux, St J. Bte. village
Gérard François, quarryman, Côte St Louis
Gérard Guillaume, quarryman, Côte St Louis
Gérard Louis, cutler and bird dealer, 9 St Lambert
Gérard Marcel, blacksmith, 10 Mountain
Géré Benjamin, jun., laborer, 145 Richmond
Géré Clement, gardener, 145 Richmond
Gerikin Frederic, barkeeper, St Lawrence hall, h 163 Bleury
Germain Camille, shoemaker, 344 St Joseph
Germain Fabien, cabinetmaker, 31 Chenneville
Germain Joseph, blacksmith, 33 Cadieux, St Jean Bte. village
Germain Mrs. J., wid Jean Bte., 349 Wellington
Germain Telesphore, grocer, 127 and 129 Panet
Gernard Louis, trader, 258 Amherst
Géroux Hercule, of Grenier & Co., St Catherine

R. CAMPBELL & CO., CARPET, OIL CLOTH AND CURTAIN WAREHOUSE,

Gerrie Robert, tea merchant, 417 St Catherine
Gerson S., millinery, 147 Gt St James
Gervais Adolphe, laborer, 254 St Dominique
Gervais Antoine, gardener, Tannery west
Gervais Augustin, grocer, 206 Jacques Cartier
Gervais Augustin, laborer, 44 Aylmer
Gervais Basile, laborer, Long Point
Gervais Benjamin, wheelwright, Côte St Louis
Gervais Casimire, laborer, Hochelaga
Gervais Cyprien, carter, Hochelaga
Gervais Cyrille, bricklayer, 18 Mount Royal av, St J. Bte. village
Gervais Cyrille, clerk, 502 St Catherine
Gervais François, carter, 224 Aqueduct
Gervais Joseph, cakeseller, 601 St Joseph
Gervais Joseph, carpenter, 280 St Bonaventure
Gervais Joseph, carpenter, 571 St Joseph
Gervais Louis, carter, Hochelaga
Gervais Louis, laborer, Petite Côte
Gervais Mrs., wid Etienne, dressmaker, 110 Lagauchetière
Gervais Mrs. Sophie, wid Théophile, 16 Mount Royal av, St J. Bte. village
Gervais Narcisse, cabinetmaker, 228 Panet
Gervais Philippe, trader, Côte St Louis
Gervais Philippe, wheelwright, r 186 Bleury
Gervais Pierre, tavern, 163 St Paul
Gervais Stanislas, stonecutter, St J. Bte. village
Gervais Théophile, bricklayer, 16 Mount Royal av, St J. Bte. village
Gervais Zéphirin, shoemaker, 274 St Catherine
Gethings Patrick, machinist, 105 Wellington
Gethins Richard, laborer, r 70 Murray
Gettes William, 32 Sanguinet
GIANELLI ANGELO M. F., proprietor Cosmopolitan hotel, 15 Place d'Armes
Giard Dr. Louis, secretary of educational department, 94 St Hubert
Giard Louis J. R., clerk, 25 St Elizabeth
Gibal Mrs. Aurelie, wid Pierre, 93 St Mary
Gibaud Jean Baptiste, laborer, 178 Visitation
Gibaud Mrs. Adelaide, wid Louis, 238 German
Gibaud Mrs. M., wid Louis 184 Dorchester
Gibaud Narcisse, stonecutter, 202 Richmond
GIBB BENAIAH, 858 St. Catherine
GIBB & CO., merchant tailors and gentlemen's haberdashers, 50 Gt St James
GIBB & HUNTER, notaries public, 61 Little St James
Gibb Isaac Jones, of Gibb & Hunter, 1002 St Catherine
Gibb James Dunkin, of Gibb & Co., 2 Argyle terrace, 986 St Catherine
Gibb Michael, blacksmith, 105 Dalhousie
Gibb Mrs. G. C., 83 St Alexander
Gibben Patrick, laborer, 91 Grand Trunk
Gibbon Miss Fanny, 123 St George
Gibeau François, laborer, Tannery west
Gibeau Guillaume, laborer, 273 Sanguinet
Gibeau Joseph, carter, 134 Beaudry
Gibeau Miss Caroline, teacher, 184 Beaudry
Gibeau Pierre, laborer, 403 Jacques Cartier
Gibeau Séraphin, carter, r 156 Beaudry
Gibeau Théodore, laborer, 153 Beaudry
Gibeau Théodore, stonecutter, r 53 St Christophe
Gibouleau Mrs., wid, seamstress, 500 St Dominique
Gibson Jas., storeman, 87 St Charles Borromée
GIBSON & McGRATH, proprietors and publishers of the Montreal Daily Transcript, 23 and 25 St Nicholas
GIBSON MRS., private boarding house, 7 Jurors, West end.
Gibson rev. J. Munro, jun., pastor Erskine church, 112 Stanley
Gibson Richard, laborer, 12 Colborne av
Gibson Richard, storeman, 125 Nazareth
GIBSON ROBERT L., of Gibson & McGrath, Linden place, 883 St Catherine
GIBSON T. A., M.A., 1st master High school department, McGill College and secretary of Protestant Board for examination of school teachers, 21 Plateau
Gibson William, clerk, 259 St George
Gibson William T., miller, 109 Wellington
Gidney Mrs. Mary, wid François, 101 St Charles Borromée
Giguère Cleoph., shoemaker, 583 St Catherine
Giguère Henri, laborer, 77 Versailles
Giguère Joseph, butcher, D, St Antoine market, h 71 Barré
Giguère Léon, tobacconist, 5 Jurors
Giguère Louis, carpenter, 77 St Mary
Giguère Mrs. D., wid Clovis, 265 St Joseph
Giguère Thomas, shoemaker, 310 St Lawrence
Gihin Maurice, laborer, 25 Smith
Gihin Richard, carpenter, 15 Smith
Gilbert Célestin, storeman, 20 St Julie
GILBERT E. E., Canada engine works, 738 St Joseph, h Côteau St Augustin
Gilbert John, roller, 154 Etienne
Gilbert John M., commission merchant, 5 Mozart terrace, 100 Mansfield
Gilbert Maxime, moulder, 70 Chaboillez
Giles Edward, laborer, 70 Murray
Gilfoyle Joseph, nailer, 16 St Martin
GILL & GEEN, packing box manufacturers, St Michael lane. *See Advertisement*
Gill James, of Gill & Geen, 108 St Bonaventure
Gill Thomas, brassfinisher, 126 Prince
Gillard Chas., carpenter, 185 Fortification lane
Gillard Jas., carpenter, 185 Fortication lane
Gillespie James, 569 St Lawrence
GILLESPIE JAMES, iron and tinplate worker, 601 Craig
Gillespie John, cabinetmaker, 247 St Urbain
GILLESPIE, MOFFATT & CO., general merchants, and agents for Phœnix Insurance Company and British Colonial Steamship Company (limited), 310 to 316 St Paul, and 251 and 253 Commissioners
Gillespie Mrs. E. M., wid Peter, 2 Holyrood place, 19 McGill College av

LONDON AND LANCASHIRE FIRE AND LIFE INSURANCE COMPANIES,

101 GREAT ST. JAMES STREET, and 208 and 210 McGILL STREET.

Gillian Mrs. F., wid James, midwife, r 75 Ann
Gillian Patrick, laborer, Manufacturers
GILLIES JOHN, printer and publisher of True Witness, 696 Craig
Gillies Mrs. M., wid Francis, r 70 Murray
Gillies Terence, grocer and tavern, cor of St Antoine and Bisson
Gilligan John, storeman, 55 Cemetery
Gilligan Martin, gardener, head of Dorchester
GILMAN FRANK E., advocate, 41 Little St James
Gilmour Charles H., augermaker, Côte St Paul
GILMOUR & CO., general merchants, 22 Recollet
Gilmour Gauvin, auger factory, Côte St Paul
GILMOUR JAMES, Caledonia house, 419 Commissioners
Gilmour James Y., of J. Y. Gilmour & Co., 213 St Antoine
GILMOUR JAMES Y., & CO., importers of dry goods and small wares, 375 St Paul
Gilmour Miss Jane, 760 Craig
Gilmour Mrs. James, straw bonnetmaker, 24 St Urbain
Gilmour William, commercial traveller, 117 St Constant
Gilpin Robert, storeman, 248 Mignonne
Gilroy Mrs. C., wid Francis, 60 Colborne av
Gingras Aug., carriagemaker, 298 St Lawrence
Gingras Dosité, cooper, 233 Seigneurs
Gingras Henri, joiner, 298 St Joseph
Gingras Jos., laborer, r 106 St Lawrence, St J. Bte. village
Gingras Louis, laborer, 267 Visitation
Gingras Pierre, laborer, 79 St Philip
Ginne Patrick, laborer, 23 McCord
Giraldi Serafino, jun., of Dr. J. M. Turcot & Co., 29 St Denis
GIRALDI SERAFINO, sen., groceries, provisions, wines, liquors, &c., 29 St Vincent, h 29 St Denis
Girard Adolphe, laborer, r 66 Visitation
Girard Albert, of Girard & Frères, 9 St Dominique
GIRARD AUGUSTE, grain merchant, 17 St Sacrament, h 154 Upper St Urbain
Girard Benjamin, carter, 29 St Félix
Girard Charles, butcher, 26 Bonsecours market, h 61 Visitation
Girard Edouard, shoemaker, n 152 St Dominique, St J. Bte. village
GIRARD & FRÈRE, dry goods merchants, 210 Notre Dame
Girard Heliodore, clerk, 49 Vitré
Girard Henri, of Girard & Frère, 17 St Charles Borromée
Girard Hilaire, traveller, 21 Aylmer
Girard Hypolite, foreman, 72 St Maurice
Girard Ignace, mason, 36 Dufresne
Girard Jean Jos., augermaker, Tannery west
Girard Joseph, butcher, 42 Bonsecours market, h 93 Parthenais
Girard Joseph, carpenter, 223 Richmond
Girard Joseph, carter, Tannery west
Girard Joseph, tinsmith, n 152 St Dominique, St J. Bte. village
Girard Michel, laborer, 124 St Elizabeth
Girard Miss, laundress, 58 German
Girard Mrs. Aglaé, wid François, George Hypolite, St J. Bte. village
Girard Pierre, laborer, 231 Sanguinet
Girard Pierre, shoemaker, 220 St Constant
GIRDWOOD G. P., M.D., M.R.C.S.L., 630 Lagauchetière
GIROUARD DESIRÉ, advocate, 16 Little St James, h 748 Sherbrooke
Girouard Joseph, boot and shoemaker, 40 St David lane
Giroux Antoine, cooper, 431 St Joseph
Giroux Auguste, carter, 51 Panet
Giroux Baptiste, carpenter, 726 St Catherine
Giroux Charles, carpenter, 90 Durham
Giroux Charles, painter, 255 Jacques Cartier
Giroux Charles, tinsmith, 288 Amherst
Giroux C. Octave, of Francœur & Giroux, 118 St Constant
Giroux Edouard, contractor, 4 Rolland lane
Giroux Felix, trader, 77 College
Giroux Ferdinand, clerk, 197 German
Giroux Ferdinand, trader, r 195 Beaudry
Giroux Gilbert, carter, 113 Dufresne
Giroux Hercule, of Jacques Grenier & Co., 507 St Catherine
Giroux Joseph, tanner, 111 Seaton
Giroux Joseph Archer, grocer, 217 College
Giroux Joseph R., merchant, 9 St Elizabeth
Giroux Louis, laborer, Water
Giroux Louis, roofer, 73 Montcalm
Giroux Martin, sen., Côte St Louis
Giroux Miss Virginie, dressmaker, 2 Tecumseth terrace, 39 Bleury
Giroux Mrs. Catherine, wid Joseph, dressmaker, 2 Tecumseth terrace, 39 Bleury
Giroux Octave, stonecutter, 315 Mignonne
Giroux Pierre, laborer, 161 St Maurice
Giroux Théodore, jun., clerk, 184 Amherst
Giroux Théodore, sen., clerk, 184 Amherst
Giroux Théodore, boot and shoemaker, 653 St Catherine
Giroux Wilfred, tailor, 80 Dufresne
Glackan James, grocer, 66 Murray
GLACKMEYER CHARLES, city clerk, 142 St Denis
GLACKMEYER FREDERICK, accountant at Seminary of St Sulpice, h 30 St Dominique
Glackmeyer Mrs., class for the instruction of young ladies, St Catherine west of Guy
Glackmeyer Mrs. S., wid L. F., 9 St Dominique
Gladstone Mrs. Eleanor, wid William, 803 St Catherine
Gladu André, policeman, 94 St Lawrence, St J. Bte. village
Gladu André, shoemaker, 2 Bonaparte
Gladu Louis, shoemaker, 272 German

Branch Office, 104 St. Frs. Xavier Street, Simpson & Bethune, General Agents.

R. CAMPBELL & CO., CARPET, OIL CLOTH AND CURTAIN WAREHOUSE,

Gladu Pierre, shoemaker, r 498 St Dominique
Glascoe William H., machinist, 467 William
GLASS JOHN, secretary City Passenger Railway Co., 729 Sherbrooke
Glassford James A., of Glassford, Jones & Co., 6 Mount Royal terrace, 28 McGill College av
GLASSFORD, JONES & CO., forwarders and commission merchants, 86 Common
Glatz Melchior, trader, Tannery west
Glaven Mrs. Mary, wid Pat., r 17 St Bernard
Gleason John, gardener, 285 William
Gleeson Dennis, laborer, 113 McCord
Gleeson Edmond, laborer, 101 St. Alexander
Gleeson Mrs. Ellen, wid John, 16 Farm
Gleeson Patrick, carpenter, 147 Centre
Gleeson Patrick, grocer, 164 Wellington
GLEN CRAWFORD, plumber and gasfitter, 21 Hanover n Dorchester
Glen Crawford, jun., plumber, 217 Mountain
Glendening Edward, farmer, Petite Côte
Glennan Patrick, shoemaker, 52 St George
Glennon John, 28 Notre Dame
Glennon Joseph, shoemaker, 379 Visitation
Gliddon William, printer, 542 Dorchester
GLOBENSKY BENJAMIN J. A., advocate, 30 Little St James
Globensky Benjamin J. A., of Globensky, Fils & Co., 9 Bonsecours
Globensky Benjamin, M.D., of Globensky, Fils & Co., 9 Bonsecours
Globensky Edmond, clerk, 36 Sanguinet
Globensky Hubert, 20 St Constant
Globensky Janvier, chandler, 139 Amherst
Globensky Léon, customs officer, 36 Sanguinet
Globensky Léon Alphonse, commission merchant, 17 St François Xavier, h 36 Sanguinet
GLOBENSKY FILS & CO., chemists and druggists, 21 Jacques Cartier sq
Glouthez Antoine, laborer, 169 St Martin
Gloutnez Jules, carpenter, 106 Versailles
Gloutnez Théophile, carpenter, 104 Versailles
Glynn Henry, policeman, 232 St Charles Borromée
Gnaedinger Louis, of Haeusgen & Gnaedinger, 13 Plateau
Gobeille Mrs. Thérèse, wid François, 147 Panet
Godard dit Lapointe, traveller, 122 Beaudry
Godard François, joiner, 3 Lafontaine
Godard Mrs. Marie, wid Pierre, 59 Cemetery
Godding Samuel, laborer, 283 St Mary
Godère Alexis, laborer, 8 Panet
Godère Alexis, shoemaker, 793 St Catherine
Godère Alfred, restaurant, 8 St Bonaventure
Godère Jean Bte., baker, 10 Metcalf lane
Goderre Alexis, tollgate keeper, St Joseph
Goderre Etienne, shoemaker, 235 St Constant
Goderre Mrs. Julia, wid Urbain, 302 Jacques Cartier
Goderre Pierre, laborer, r 135 Panet
Godfray Henry L., marblecutter, 95 Bleury
Godfred Charles, laborer, 26 Devienne
Godfrey Michael, tailor, 129 Ottawa
GODFREY ROBERT T., M.D., physician and surgeon, cor St Catherine & McGill College av
Godfrey Thos., Montreal hounds, Logan's farm
Godin Benjamin, carter, Côte St Louis
Godin François, carter, 16 George Hypolite, St J. Bte. village
Godin Joseph, laborer, Tannery west
Godin Louis, carter, 55 Seaton
Godin Louis, laborer, Côte St Louis
Godin Mrs. Denise, wid Michel, seamstress, 119 German
Godin Pierre, laborer, r 11 Jean Baptiste, St J. Bte. village
Godin Stanislas, trader, 258 Sanguinet
Godmaire François, laborer, 255 Visitation
Godmaire William, laborer, 108 Amherst
Godon Edouard, carpenter, 10 St Margaret
Godreau Alexandre, laborer, 124 Lagauchetière
Godwin Mrs., music teacher, 17 St Bonaventure
Godyette Olivier, engineer, St Charles
Goedike Charles, clerk, Tannery west
Goedike Denis Benjamin, advocate, 237 Craig
Gohier André dit Belisle, carpenter, St Augustin, Coteau St Augustin
Gohier Augustin, jun., farmer, Côte des Neiges
Gohier Augustin, sen., farmer, Côte des Neiges
Gohier Benjamin, blacksmith, Bourget, Coteau St Augustin
Gohier Benjamin, tanner, Côte des Neiges
Gohier Mrs. Geneviève, wid Augus., Tannery w
Gohier Octave, Tannery west
Gohier Pierre, shoemaker, r 162 Beaudry
GOHIER RÉMI, millinery and dry goods, cor St Lawrence and Mignonne
Gohier Séraphin, farmer, Côte des Neiges
Gohier Sévère, carter, Tannery west
Going Henry, laborer, Tannery west
Golden James, laborer, 66 Wolfe
Goldsmith William, butcher, 825 St Catherine
Goldson Mrs. Ann, wid Charles, 111 McCord
Goltman S., tailor and cutter, 112 Gt St James
Goneau Benjamin, carter, 15 Versailles
Gonneau Jean, carter, r 153 Barré
Gonnoude, John, laborer, St Augustin, Coteau St Augustin
GOOD NEWS, monthly, annual subscription $1, Rev. Robert Kennedy, editor; Montreal Publishing Co., publishers, 184 McGill
Good Shepherd Convent, 500 Sherbrooke
Goodacre Mrs. Mary, wid John, 6 St Antoine market
Goodbody John, sen., customs officer, 12 Dumarais
Goodbody William, jun., customs officer, 12 Dumarais
GOODE JOHN B., importer of small wares, buttons, cutlery, fancy goods, &c., 57 St Sulpice, bds at 32 Durocher
Goodfellow Joseph, laborer, 55 Duke
GOODFELLOW & PORTER, ales, porter, cider; agents for Labatt's ales and porter, 147 Gt St James and 212 Fortification lane

LONDON AND LANCASHIRE FIRE AND LIFE INSURANCE COMPANIES

101 GREAT ST. JAMES STREET, and 208 and 210 McGILL STREET.

Goodfellow William, of Goodfellow & Porter, 20 Aylmer
Goodhugh W. S., of W. S. Goodhugh & Co., 1 Prince Rupert place, 18 McTavish
GOODHUGH W. S., & CO., general importers, 23½ Hospital
Goodney X., laborer, 25 Erie
Goodwin Mrs. Mary, wid Thomas, Hochelaga n tollgate
Goodwin Mrs. Rebecca, 16 St Lawrence
Goodwin Mrs. Susan, wid J., r 540 Dorchester
Goold Mrs. D., wid Sebastien, Aylmer terrace, 59 Aylmer
Gooley James, laborer, 26 St Bernard
Gooley Martin, laborer, 10 St Germain
Gooley Mrs. Catherine, wid Thomas, laundress 29 Busby lane
Gooltrof Mrs. Mary, wid Joseph, 44 Duke
Gordon Alexander, of Alex. Gordon & Co., Tannery west
GORDON ALEXANDER, & CO., patent scale manufacturers, 73 College. *See Advertisement*
Gordon David, blacksmith, 243 St Joseph
Gordon Francis, U. S. Army, 211 Sanguinet
Gordon J., black and white smith, 120 Shannon
Gordon James A., of J. Gordon & Co., 9 Mount Royal terrace, 34 McGill College av
Gordon James C., commission merchant, 36 St Louis
GORDON JAMES, & CO., brokers and commission merchants, 49 St François Xavier
Gordon John, of James Roy & Co., 289 St Charles Borromée
GORDON MRS. ALEXANDER, ladies boarding and day school, Linden place, 37 Union av cor St Catherine. *See Advertisement*
Gordon Mrs. David, sicknurse, 243 St Joseph
Gordon Mrs. Isabella, wid J., 29 Balmoral
Gordon Mrs. Margaret, wid Robert, 55 Mountain
Gordon rev. James, Wesleyan minister, Point St Charles church, h 28 St Monique
Gordon Robert, carpenter, St Patrick
Gordon Thomas, moulder, 135 Nazareth
Gordon Thomas, of T. Gordon & Co., Tara hall, 50 Upper St Urbain
GORDON THOMAS, & CO., merchants, New Corn Exchange, 39 St Sacrament
Gordon William, bookkeeper, 50 St Elizabeth
Gordon William, proofreader, 15 Jurors
Gorman Charles, drygoods, 173 Wellington
Gorman Dennis, clerk, 59 Dorchester
Gorman James, bricklayer, 26 Mayor
Gorman James, gardener, Côte St Louis
Gorman John, laborer, 61 Murray
Gorman Lawrence, tailor, 195 Nazareth
Gorman Martin, laborer, 81 Kempt
Gorman Michael, gardener, 80 Redpath
Gorman Phillip, laborer, r 88 Murray
Gorman Samuel, conductor, 15 St Columban
Gorman William, wooddealer, 191 William
Gorrie Daniel, 2 Place Elysée, 65 Dubord
Gorrie Gilbert, tinsmith, 4 St Margaret
Gorrie Michael, baker, 53 St George
Gosling James, laborer, 92 Lagauchetière
Gosselin Alphonse, 75 St Phillip
Gosselin Cléophas, blacksmith, 16 Montcalm
Gosselin Cyrille, shoemaker, 250 Amherst
Gosselin Denis, joiner, 96 Beaudry
Gosselin Felix, gunsmith, 556 Dorchester
Gosselin François, shoemaker, n 152 St Dominique, St J. Bte. village
Gosselin Joseph, shoemaker, George Hypolite, St J. Bte. village
Gosselin Mrs. Domitille, wid Pierre, r 86 St Constant
Gosselin Pierre, barber, 75 St Philip
Gosselin Pierre, carriagemaker, 5 Beaudry
Gosselin Pierre, laborer, 295 Beaudry
Gothier Louis, laborer, 26 Bruchesi
Gothwaite William, fitter, 112 Congregation
Goudie Alexander, laborer, 98 Congregation
Goudie James, 225 Mountain
Goudie James, carpenter, 123 German
Gougeon Antoine, barber, 23 Desalaberry
Gougeon Antoine, farmer, Coteau St Pierre
Gougeon Antoine, laborer, Bourget, Coteau St Augustin
Gougeon Antoine, tanner, Côte des Neiges
Gougeon Benjamin, carpenter, 315 Seigneurs
Gougeon Benjamin, upholsterer, r 193 Montcalm
Gougeon Charles, carriagemaker, 452 St Mary
Gougeon Désiré, farmer, Coteau St Pierre
Gougeon Désiré, hotelkeeper, Tannery west
Gougeon Edouard, laborer, Tannery west
Gougeon Félix, farmer, Côte St Luc
Gougeon Félix, grocer, Tannery west
Gougeon François, carter, 60 Barré
Gougeon François, carter, 16 Voltigeurs
Gougeon François Xavier, Côte St Luc
Gougeon Jérémie, boatman, 99 Mountain
Gougeon Léon, grocer, Tannery west
Gougeon M. L., milliner, 264 Notre Dame
Gougeon Maurice, sen., Coteau St Pierre
Gougeon Maxime, baker, 318 St Joseph
Gougeon Miss Ann, fruitshop, 111 Mountain
Gougeon Miss Léocadie, r 36 Lagauchetière
Gougeon Mrs., r 79 Vitré
Gougeon Pierre, watchmaker, Tannery west
Gougeon Prudent, broommaker, 267 Fullum
Gougeon Prudent, laborer, 275 Fullum
Gougeon Xavier, carpenter, 158 Centre
Gougeon Xavier, laborer, 130 St Martin
GOUGH ALFRED, collector of Lachine Canal tolls, Lachine Canal office, h cor Burnside place and Mansfield
Gough Thomas, grocer, 35 Condé
GOULD & HILL, sheet music and pianofortes, 115 Gt St James
Gould Ira, of Ira Gould & Sons, 192 Mountain
GOULD IRA, & SONS, city flour mills, south side Canal wharf, office 14 William
Gould Joseph, of Gould & Hill, 14 Bellevue terrace, 949 Dorchester

R. CAMPBELL & CO., CARPET, OIL CLOTH AND CURTAIN WAREHOUSE,

Gould Joseph, of Ira Gould & Sons, 949 Dorchester
Gould rev. Edwin, minister New Jerusalem church, 23 Hanover
Gould Richard, coppersmith, 50 Chenneville
GOULDEN JAMES, chemist, druggist and dealer in patent medicines, 177 St Lawrence
Gouldie James, farmer, Côte St Luc
Goulding Thomas, engineer, 97 Congregation
Goulet Adolphe, bricklayer, 270 Montcalm
Goulet Anaclet, blacksmith, 82 Beaudry
Goulet Arsène, grocer, 311 Visitation
Goulet Charles, manufacturer of boots and shoes, 22 St Lawrence
Goulet Edouard, shoemaker, Tannery west
Goulet Emé, carter, 105 Amherst
Goulet Jean, carpenter, r 57 St Constant
Goulet Joseph, blacksmith, 16 Visitation
Goulet Joseph, clerk, 16 Visitation
Goulet Joseph M., groceries, wines, &c., 201 St Mary
Goulet Moïse, shoemaker, 188 German
Goulet Mrs. Adeline, wid Placide, 149 Panet
Goulet Mrs. Lucy, wid Hubert, 19 Roy lane
Goulet Napoléon, shoemaker, 173 Panet
Goulet Pierre, grocer, 358 St Catherine
Goulet Xavier, nailer, 737 St. Joseph
Goulet Zéphirin, laborer, 162 St Mary
Goulette Adolphe, shoemaker, 96 St Hubert
Goulette Alfred, cabinetmaker, 367 Mignonne
Goulette Télesphore, conductor, Tannery west
Gouley James, laborer, 13 Hermine
Gouley William, grocer, 186 St Antoine
Goupille Alphonse, shoemaker, 99 Panet
Goupille Côme, shoemaker, Tannery west
Goure Joseph, carpenter, Tannery west
Goure Théophile, joiner, Tannery west
GOURRE JEAN BAPTISTE, manufacturer and importer of ostrich, vulture and fancy feathers, wholesale and retail, 210 St. Lawrence
Gousset Narcisse, driver, 16 Dufresne
Gouthier Leandre, shoemaker, 337 St Catherine
Gouthier Michel, laborer, 209 McCord
Government garden, Geo. Shepherd, gardener, 153 Notre Dame cor Gosford
Government offices, 49 and 51 St Sulpice
Gow John, finisher, 62 Duke
Gowan William, 400 Dorchester
Gowans William, 150 Gt. St James
Gowley John, trader, 154 Ottawa
Goyer David, jeweller, 143 St Urbain
Goyer Octave, carter, St Bonaventure n Fulford
Goyer Stanislas, joiner, 54 Mignonne
Goyette Abraham, ropemaker, r 18 Colborne av
Goyette Adolphe, laborer, St Augustin, Coteau St Augustin
Goyette Albert, shoemaker, 132 St Bonaventure
Goyette Amable, laborer, 86 Dorchester
Goyette Antoine, butcher, Beaudry n Craig
Goyette Antoine, butcher, 61 Bonsecours market, h 24 Napoleon
Goyette Antoine, mason, 80 Dorchester
Goyette Felix, polisher, 129 Dorchester
Goyette George, cooper, 161 St Martin
Goyette Henri, 47 Panet
Goyette Jacques, butcher, 41 Mignonne
GOYETTE JEAN BAPTISTE S., groceries and provisions, 64 Papineau road
Goyette Jeremiah, carver, 551 St Catherine
Goyette Louis, 87 Durham
Goyette Louis, bricklayer, 359 Jacques Cartier
Goyette Louis, policeman, 175 Panet
Goyette Mrs. Adeline, wid Maxime, 7 Beaudry
Goyette Mrs. Odile, wid Pierre, 92 Cadieux, St J. Bte. village
Goyette Mrs. Suzanne, wid Jean Marie, 22 Panet
Goyette Octave, carter, 8 Bruchesi
Goyette Olivier, carpenter, 80 Dorchester
Goyette Pierre, shoemaker, 7 Cadieux, St J. Bte. village
Goyette Treffle, carriagemaker, 442 St Mary
Graber Jacob, watchmaker and jeweller, 819 St Catherine n Bleury
Grace Edward, policeman, 71 Colborne
Grace James, laborer, 197 Ottawa
Grace Michael, cooper, 39 Coté
Grace Mrs. Elizabeth, wid John, 44 St David lane
GRACE PATRICK, groceries, provisions, wines and liquors, 591 St Mary
Grace Patrick, laborer, r 57 King
GRAFTON F. E., publisher, bookseller and stationer, 82 Gt St James, h 363 St Dominique
Grafton James, shoemaker, 34 Chenneville.
Graham Albert W., engraver, 1 Davenport place, 38 St Alexander
Graham D., bookkeeper, Canadian Inland Steam Navigation Company, 6 Union place, 104 Union av
Graham E., laborer, 141 Chatham
GRAHAM GEORGE, grocer, wholesale and retail, 22 Victoria sq., h 85 St Urbain
GRAHAM J. ANDREW, bookseller, stationer and dealer in engravings, music, &c., Cathedral block, 279 Notre Dame, h 615 Craig
GRAHAM JOHN, bricklayer, 289 St. Antoine
Graham John, cooper, 137 McCord
Graham Lady A. E., wid Sir Edward, 170 Peel
Graham Mark, carpenter, 18 St Margaret
Graham Mrs., 91 Guy
Graham Mrs. C., wid James, 561 William
Graham Mrs. C., wid William, 192 Bleury
Graham Mrs. Eliza, wid, laundress, 12 Brondon lane
Graham Mrs. Ellen, wid George, drygoods, 607 St Mary
Graham Mrs. Harriet, wid, 43 Metcalf
Graham Mrs. M., wid James, 74 Bleury
Graham Patrick, contractor, 329 Visitation
Graham Patrick, moulder, 196 Ottawa

LONDON AND LANCASHIRE FIRE AND LIFE INSURANCE COMPANIES,

101 GREAT ST. JAMES STREET, and 208 and 210 McGILL STREET.

raham Robert, of Robert Graham & Co., 7 Clyde place, 672 Lagauchetière
RAHAM ROBERT, wood and coal merchant, cor St. Hubert and Craig, and opposite Molson's Brewery, St Mary. *See Advertisement*
RAHAM ROBERT, & CO., stationers and blank book manufactures, 47 St. François Xavier
raham Thomas, clerk, 89 Guy
raham William, turnkey, 90 Dorchester
raham William J., of Montreal Telegraph Company, 192 Bleury
rain drying and elevating establishment, Cumming and Farish, proprietors, Mill
ramman Thomas, policeman, 140 McCord.
RAND SEMINAIRE DES ECCLESIASTIQUES, rev. J. Bte. Larue, director, Sherbrooke n Guy
RAND TRUNK LITERARY AND SCIENTIFIC INSTITUTION, Point St. Charles
RAND TRUNK RAILWAY CARTAGE STABLES, 317 William
RAND TRUNK RAILWAY COMPANY OFFICES, Point St Charles; Ticket offices at Bonaventure station and 19 Place d'Armes
randeau Augustin, sailor, r 67 Versailles
rarey James, milkman, 131 Richardson
range Henry, student, bds at 591 Craig
rangeon rev. Benoit, Notre Dame de Toutes Graces church, Côte St Antoine
ranger Moïse, shoemaker, St Augustin, Coteau St Augustin
rant Alexander, horseshoer, 3 Little St. Antoine
rant Alexander, teacher, Papineau road
rant Andrew, of Castle & Grant, 799 Craig
rant Angus, of Montreal Telegraph Company, bds at 31 Gt St James
rant Captain Thomas, inspector of musketry, 5 Princess Royal terrace, 257 University
rant Charles, shoemaker, 20 St. Lawrence
rant David, storeman, r 540 Dorchester
rant Duncan, 42 St Patrick
rant François, laborer, Fullum
rant George, 82 Champ de Mars
RANT, HALL & CO., flour mill, south side Canal; office Gould's buildings, 96 Grey Nun
RANT HENRY, watchmaker and jeweller, 300 Notre Dame, h 4 Columbus place, 195 Bleury
rant James, blacksmith, 23 Roy lane
rant John, of Grant, Hall & Co., Callender place, 186 Mountain
rant John, patternmaker, 76 Seigneurs
rant John Peter, traveller, 51 Courville
rant Mrs. Helen, wid J., 80 St. Antoine
rant Mrs. N., wid John, 78 Inspector
rant William, bookkeeper, 100 St Denis
rant William, carpenter, 264 William
rant William, finisher, 101 Ottawa
RANT WILLIAM W., groceries, provisions, wines and liquors, 55 Aylmer cor Berthelet
Gratton Antoine, laborer, Tannery west
Gratton Célestin, brickmoulder, 274 Fullum
Gratton Célestin, carter, r 13 Robin lane
Gratton Edouard, blacksmith, 65 Visitation
Gratton Eusèbe, of Eusèbe Gratton & Co., 64 Cadieu, St J. Bte. village
Gratton Eusèbe, & Co., flour merchants, 187 St Paul
Gratton François, blacksmith, 234 Montcalm
Gratton François Xavier, tailor, 160 Wolfe
Gratton Joseph Isidore, blacksmith, 105 Canning
Gratton Paul, carter, 70 Beaudry
Gravel ——, laborer, r 11 Schoolhouse
Gravel Antoine, carpenter, r 25 Chaboillez
Gravel Antoine, laborer, 110 St Dominique
Gravel Augustin, laborer, Côte St Louis
Gravel Baptiste, joiner, 20 Mignonne
Gravel Célestin, barber, 6 Chaboillez sq
Gravel Désiré, runner, 7 Rochelle, St. J. Bte. village
Gravel Edmund, bookkeeper, 294 St Charles Borromée
Gravel Elie, tailor, 285 Mignonne
Gravel Félix, barber, 43 Mountain
Gravel Ferdinand, clerk, 20 Rousseau
Gravel François, blacksmith, 212 Amherst
Gravel François, laborer, 72 George Hypolite, St J. Bte. village
GRAVEL FRÈRES, dry goods and groceries, cor Craig and St Lawrence
Gravel Hubert, jun., laborer, Côte St Louis
Gravel Hubert, sen., laborer, Côte St Louis
Gravel J. Adolphe, of Fabre & Gravel, 295 Lagauchetière
Gravel Jean, carriagemaker, 36 St Margaret
Gravel Jean Baptiste, laborer, Côte St Louis
Gravel Jean Marie, 599 Lagauchetière
Gravel Jérémie, engineer, Tannery west
Gravel Joseph, carter, 207 Sanguinet
Gravel Joseph, carter, Tannery west
Gravel Joseph, carter, 495 St Joseph
Gravel Joseph, laborer, 104 St Lawrence, St J. Bte. village
Gravel L. C., of Gravel Frères, 4 St Lawrence
Gravel Léon, laborer, r 423 Lagauchetière
GRAVEL MARTIN, carriage and sleigh maker, 71 St Antoine, h 77 St Antoine
Gravel Narcisse, carriagetrimmer, r 82 St Antoine
Gravel Olivier, carriagetrimmer, 124 St Antoine
Gravel Pierre, carter, 382 Visitation
Gravel Pierre, laborer, Tannery west
Gravel Pierre, quarryman, Côte St Louis
Gravel Presque, trader, 36 Perthius
Gravel Toussaint, shipcarpenter, 140 Wolfe
Gravelle Pierre, clerk, 49 Sanguinet
Gray George, 78 St Dominique
Gray George, blacksmith, 101 Ottawa
GRAY HENRY R., dispensing chemist and druggist, 144 St Lawrence, h 125 German

Branch Office, 104 St. Frs. Xavier Street, Simpson & Bethune, General Agents.

R. CAMPBELL & CO., CARPET, OIL CLOTH AND CURTAIN WAREHOUSE,

Gray James, blacksmith, Canal
Gray James, laborer, 22 Congregation
Gray John, blacksmith, 75 Prince
Gray Mrs. Sarah, wid John, 168 St Antoine
Gray Robert, of Dufresne, Gray & Co., 78 St Dominique
Gray Samuel, storeman, 17 Dupré lane
GREAT WESTERN RAILWAY of Canada ticket office, H. E. Swales, general agent, 30 Gt St James
Greaves Mrs. Margaret, wid John, 13 Dubord
Greece Mrs. Zoe, wid F., Long Point
GREEN ANDREW M., money order office, post office, 19 Gt St James, h Côte des Neiges
Green Christopher, laborer, r 301 William
Green John, fireman, 97 Grand Trunk
Green John, trader, 229 William
Green John S., general broker, Cuvillier's court, 19 St Sacrament
Green Mrs., midwife, 55 Berthelet
Green Mrs. Catherine, wid Edward, trader, 16 Barrack
Green rev. James, travelling agent of the Montreal Auxiliary Bible Society, 151 Gt St James, h 2 Richmond place, 380 St Antoine
Green Robert, 103 Amherst
Green Thomas, farmer, Guy cor Dorchester
Green Walker, clerk, 69 Duke
Green William, foragemaster, 79 St Mary
Greene Ed. K., of Greene & Sons, 86 Union av
GREENE EUGENE, Cumberland house, 184 and 186 St Bonaventure and 39 Cemetery
GREENE FRANCIS, plumber, gasfitter, and steam fitter, 88 St André
Greene George A., of Greene & Sons, 6 Victoria
Greene James, carpenter, Turgeon, Coteau St Augustin
GREENE & SONS, wholesale fur and hat manufacturers and importers, 517 and 519 St Paul
Greene Thomas, tailor, 24 St Bernard
Greenfield Mrs. Elizabeth, wid Adam, dressmaker, 540 St Bonaventure
Greenfield Mrs. M., wid Allan, bonnetmaker, 103 Amherst
Greenshields David, of S. Greenshields, Son & Co., Cote St Antoine
Greenshields David J., of S. Greenshields, Son & Co., Cote St Antoine n tollgate
Greenshields Henry, accountant, 185 St Catherine cor Papineau road
Greenshields John, of S. Greenshields, Son & Co., Rivière St Pierre
GREENSHIELDS SAMUEL, SON & CO., importers of dry goods, wholesale, 46 and 50 St Sacrament
Greenwood Alfred, & Co., agents, 17 St François Xavier
Greenwood Cornelius, engine driver, Magdalen n Wellington
Greer James, cabinetmaker, 106 St Felix
Greer Mrs. Mary, wid Robt., 434 Lagauchetière
Greer Richard, saloon, 31 St Maurice
Greer Samuel, finisher, 105 Dalhousie
Greer William, saloon, 17 Little St Antoine
Greffrath Adolphus, millwright, 211 St Joseph
Gréford Joseph, tailor, r 134 Vitré.
Gregg Mrs. M., wid Wm., 30 Durham
Grégoire David, joiner, n 195 St Dominique
Grégoire Laurent, laborer, 232 Montcalm
Grégoire Simon, shoemaker, 463 St Joseph
Gregory John, spinner, 561 William
Gregory Mrs. J., wid S., 368 St Lawrence
Greig H. G., 447 Sherbrooke
Greig James, shoemaker, 16 Busby lane
Greig John, painter and glazier, 16 St Gabriel, h 3 Hanover terrace, 81 Bleury
Greig William, bookkeeper, 59 St Urbain
Greig William, bookkeeper, 643 Craig
Greig William, bread driver, 180 St. Antoine
Greiglistine John Henry, audit clerk, G.T.R., 598 St Catherine
Grenier A., clerk, 6 Viger place, 22 St Denis
Grenier Alex., wood sawyer, 113 St Martin
GRENIER A. WOLFRED, advocate, 16 Little St. James, bds at 22 St Denis
Grenier Baptiste, carpenter, 18 St Julie
Grenier Charles, clerk, 52 Labelle
Grenier Charles, joiner, Côte des Neiges
Grenier Charles, tailor, 346 St Joseph
Grenier D. D., assistant clerk, Haymarket, 27 St Radegonde.
Grenier Edouard, clerk, 4 St Denis
GRENIER H. N., photographer, 239 McGill
Grenier Jacques, of Jacques Grenier & Co., 31 St Denis
GRENIER JACQUES, & CO., importers of fancy and staple dry goods, wholesale, 300 St Paul cor St Jean Baptiste
Grenier Jerome, assessor, 22 St Denis
GRENIER JOSEPH, 40 St Denis
Grenier Moïse, shoemaker, 20 St Julie
Grenier Mrs. Mary, wid Joseph, 20 Allard
Grenier Mrs. T., wid Pierre, 496 Lagauchetière
Grenier Olivier, shoemaker, 501 St Lawrence
Grenier Pierre, carpenter, Côte St Louis
GRENIER VITAL, tinsmith, plumber and dealer in tinware, 268 St Lawrence
Grenolds Mrs. M., wid T., 9 Durham
Greoulx Louis, carter, r 23 St Felix
GREWING & KALB, importers of French, English and German goods, 4 Union buildings, 43 St François Xavier
GREY NUNNERY, sister Jane Mary Slocomb, superioress, 50 Foundling
Grierson George, foreman, 81 Forfar
Grieve Mrs. Ann, wid John, laundress, 24 Bronsdon lane
Griffin Edward, trunkmaker, 163 Amherst
GRIFFIN FREDERICK, Q.C., 61 St Gabriel
Griffin James, carter, 234 William
GRIFFIN JAS., confectioner, 155 St Lawrence
GRIFFIN JOHN C., notary, 49 Little St James, h 984 St Catherine

LONDON AND LANCASHIRE FIRE AND LIFE INSURANCE COMPANIES,

101 GREAT ST. JAMES STREET, and 208 and 210 McGILL STREET.

Griffin Michael, policeman, r 145 Dalhousie
Griffin Michael, shoemaker, 34 Devienne
Griffin Mrs. Edward, teacher, 163 Amherst
Griffin Thomas, carter, 135 Nazareth
Griffin William, trunkmaker, St Antoine n St Geneviève
GRIFFINTOWN WESLEYAN CHURCH, 110 Ottawa
GRIFFITH R. A., books, stationery and fancy goods, 18 Victoria sq., h 521 Lagauchetière
GRIFFITH T. W., broker and general shipping and insurance agent, 52 St François Xavier, cor St Sacrament, h Walnut bank, cor Sherbrooke and Guy
Grifford Pierre, printer, 24 Fortification lane
GRIGGS T. C., proprietor of Merchants hotel, 55 College
Grignon Antoine, carpenter, 19 St Catherine
Grignon Antoine, joiner, 422 Jacques Cartier
Grignon Antoine, sawyer, 420 Jacques Cartier
Grignon Louis, tailor, 420 Jacques Cartier
Grignon Napoléon, matchmaker, 21 St Catherine
Grignon Pierre, matchmaker, 21 St Catherine
Grimard Edouard, joiner, 198 Amherst
Grimard Fabien, laborer, 292 Visitation
Grimare Antoine, carpenter, 221 Cadieux
Grimes Miss Bridget, 19 Smith
Grimes Thomas, laborer, 28 Eleanor
Grimstead James, blacksmith, 563 St Joseph
Grinier Antoine, clerk, 110 Inspector
Gristale Benjamin, storeman, 28 St Geneviève
Grogan Jeremiah, hostler, 21 St Maurice
Groleau Charles, carpenter, r 42 Dufresne
Groleau François, grocer, St Catherine cor Dufresne
Groleau François, sen., 78 Dufresne
Groleau Zéphirin, shipcarpenter, 659 St Joseph
Grondin Edouard, joiner, 190 Sanguinet
Groom James, cabinetmaker, 69 Hermine
Groome Peter M., grocer, 55 Labelle
Grose William, clerk, Cote St Paul
GROSS FERDINAND, surgical apparatus and truss maker, 36 Victoria sq. *See Advertisement opposite Miscellaneous Index, page* 64
Grothé André Q., silversmith, 373 Dorchester
Grothé Christian, jeweller, 591 St Dominique
Grothé Pierre, agent, 373 Dorchester
Grotrian W., cabinetmaker, 421 Lagauchetière
Groulx Laurent, cook, 190 Jacques Cartier
Groulx Maxime, saddler, 17 St Amable
Groulx Remi, carter, 132 Colborne
Groux Augustin, laborer, Côte des Neiges
Groux Barthélémi, carter, Coteau St Augustin
Groux Frs. Xavier, laborer, Coteau St Pierre
Groux George, laborer, Coteau St Pierre
Groux Henri, carter, 28 Beaudry
Groux Toussaint, carter, 58 St Antoine
Grover William, gardener, 73 St Philip
Groves George, jun., of G. & T. Groves
Groves George, sen., beadle Parish Church, 38 St Sulpice
GROVES G. & J., importers of china, glass, and earthenware, wholesale and retail, 424 St Paul, and 43 Capital
Groves James, of G. & J. Groves, 38 St Sulpice
Groves Robert, laborer, r 13 Dorchester
Guay Edmond, farmer, Hochelaga
Guay Mrs. Domitilde, wid Joseph, 171 Wolfe
Guelté Pierre, carter, 109 Wolfe
Guenette Alph., shoemaker, 57 St Christophe
Guenette Frs., blacksmith, 50 St Dominique
Guenette François, blacksmith, 401 Dorchester
GUENETTE FRANÇOIS, dry goods, 403 St Joseph
Guenette Jean Bte., carter, 544 St Dominique
Guenette Joseph, laborer, 15 Grothé
Guénette Miss Joséphine, Registry office, 152 St Urbain
Guénette Narcisse, brush manufacturer, 98 St Constant
Guénette Pierre, carter, 229 Beaudry
Guérard Michel, laborer, n 122 George Hypolite, St J. Bte. village
Guérard Onésime, blacksmith, 19 Seigneurs
Guérin Alphonse, painter, 199 St Elizabeth
Guérin Antoine, confectioner, 560 St Dominique
Guérin Casimir, laborer, 71 St Paul
Guérin Constant L., of Larue & Guérin, 232 St Paul
Guérin Hyacinthe, M.D., 613 St Catherine
Guérin Miss A., milliner, 81 Gt St James
Guérin Mrs. Hélène, wid F. Xav., 124 Beaudry
Guérin Patrick, laborer, Tannery west
Guérin Tancrède, photographer, 613 St Catherine
Guernon Edouard, wheelwright, Côte St Louis
Guernon Edouard, sen., farmer, Côte St Louis
Guernon François, carter, n 33 Cadieux, St J. Bte. village
Guernon Frs. Xavier, shoemaker, 84 Beaudry
Guernon Jean Bte., carter, 498 St Dominique
Guernon Joseph, sen., wheelwright, Mount Royal av, St J. Bte. village
Guibord Damase, contractor, 391 St Catherine
Guibord Joseph, printer, 60 German
Guide Thomas, gardener, r 43 Mountain
Guidi J. B., builder, r 210 St Chas. Borrommée
Guidi John, looking glass manufacturer, 21 Kempt
Guilbault Alfred, carter, Côte St Louis
Guilbault Amable, carter, 40 Jurors
GUILBAULT ANTOINE, City hall hotel, 151 St Paul
Guilbault Charles, mason, r 353 Beaudry
Guilbault Edouard, carter, Côte St Louis
Guilbault François, laborer, Petite Côte
Guilbault François Xavier, carter, Côte St Louis
Guilbault Gilbert, printer, 19 St André
Guilbault Jean Bte., nailmaker, 36 Jurors
Guilbault Jean B. B., bookbinder and paper ruler, 8 St Vincent, h 238 Mignonne
Guilbault John Charles, merchant, 555 St Catherine

R. CAMPBELL & CO., CARPET, OIL CLOTH AND CURTAIN WAREHOUSE,

Guilbault Joseph, carter, Côte St Louis
Guilbault Joseph, grocer, 26 George Hypolite, St J. Bte. village
Guilbault Joseph, laborer, 68 Blake
Guilbault Louis, carter, Côte St Louis
Guilbault Michel, mason, 17 St Catherine
Guilbault Miss Julie, laundress, Sanguinet cor Mignonne
Guilbault Mrs. Angèle, wid Joseph, fruit dealer, 6 St Lawrence market
Guilbault Mrs. Priscil, grocery, 277 Visitation
Guilbault Mrs. Sophie, wid Louis, huckster, 20 St Lawrence market
Guilbault Pascal, mason, 88 Cadieux
Guilbault Paul, carter, Côte St Louis
Guilbault Urgel, joiner, George Hypolite, St J. Bte. village
GUILBAULT'S BOTANICAL AND ZOOLOGICAL GARDEN, J. E. Guilbault, manager, entrance St Lawrence or Upper St Urbain n the Nunnery. *See Advertisement, page 4*
Guillet Amédée, barber, 92 St Lawrence
Guillet Jacques, joiner, 15 St Justin
Guillet Joseph, agent, 208 German
Guillet Moïse, carpenter, 182 St Chas. Borromée
GUILMETTE JOSEPH O., dry goods and ready made clothing, 296 and 298 St Paul, h 258 St Paul
Guilmond Frs., blacksmith, 45 St Bonaventure
Guilroy Anthony, joiner, 521 St Joseph
Guiltner Mrs. Catherine, wid Casimire, 60 Panet
Guimond Calixte, wooddealer, 166 St Dominique
Guimond Charles, laborer, 88 Barré
Guimond Joseph, shoemaker, 24 Rolland lane
Guimond Louis, clerk, 421 St Mary
Guinan James, gardener, 245 St Martin
Guindeau Jos., silversmith, r 192 St Constant
Guindon Anselme, laborer, 95 Craig
Guindon Médard, joiner, 659 St Lawrence
Guindon Uldéric, laborer, 186 Visitation
Guirard Marcel, blacksmith, 35 Versailles
Guld Edward, tinsmith, 4 St Margaret
Gumond Charles, joiner, 32 Emery
Gundlack A. F., accountant, 82 St Dominique
Gunn John, engineer, 180 Seigneurs
Gunn John, porter, bds at 85 St Urbain
Gunn Mrs. Ann, wid James, grocery, 34 Colborne av
GUNN MRS. C., baby linen and ladies underclothing, 143 Gt St James
Gunn Wm., asst. clerk, cattle market, 277 Craig
Gunn William, hatter, 35 St Maurice
Gunn William, of Rimmer, Gunn & Co., Côte des Neiges
Gurd Joseph, 81 Cathcart
Gurney Edward, carpenter, 87 Congregation
Gurnon Etienne, laborer, 235 St Charles Borromée
Gusman A. L., clerk, 3 Pratt place, 96 Champ de Mars
Guthrie Mrs. Agnes, wid John, dressmaker, 551 Lagauchetière
Guthrie William, shoemaker, Bourget, Coteau St Augustin
GUTMAN MOSES, & CO., hoop skirt manufacturers, 16 Lemoine
Guy capt. Jean, Long Point
Guy François Xavier, farmer, Long Point
Guy Jean Bte., blacksmith, r 147 Seigneurs
Guy Joseph, carpenter, 84 Dufresne
Guy Michael Thomas, notary, 113 Mountain
Guy Mrs. Charles, school teacher, Hochelaga
Guy Octave, farmer, Hochelaga
Guy Prudent, joiner, 543 St Mary
Guy Ths., gardener, St Luc road, Côte des Neiges
Guy Xavier, jun., trader, 11 St Catherine
Guy Xavier, sen., trader, 11 St Catherine
Guyon Henry, harnessmaker, 100 St Martin
Gymnasium of High School of McGill college, Fred S. Barnjum, secretary-treasurer, 19 University
Hackett John, laborer, r 81 Inspector
Hackett Michael, laborer, 292 William
Haddin Samuel, laborer, 453 Wellington
Haddlesey Mrs. Sarah, wid William, Brewster road
Haddlesey William, carpenter, Napoléon road n St Patrick
Hadley Daniel, farmer, River St Pierre road
Hadley Francis, farmer, River St Pierre road
Hadley Robert, farmer, River St Pierre road
Haeusgen Emmanuel, of Haeusgen & Gnaedinger, 11 Plateau
HAEUSGEN & GNAEDINGER, furriers and wholesale manufacturers of hats and caps, 57 St Peter
Hagan Edward, laborer, 54 Chaboillez
Hagan Wm., hardware, 168 and 170 St Lawrence
Hagar Charles, merchant, 59 Upper St Urbain
Hagar Edward, of Ed. Hagar & Co., 128 Upper St Urbain
HAGAR EDWARD, & CO., importers of china, glass, and earthenware, 14 and 16 St Peter cor St Paul
Hagar George, of Geo. Hagar & Co., 300 Drummond
HAGAR GEORGE, & CO., general hardware merchants, 520 and 522 St Paul. *See Advertisement*
Hagar John, tailor, 156 German
Hagar Robert, plasterer, r 18 St Germain
Hagerty John, grocer, 465 Lagauchetière
Hagerty Lawrence, carpenter, r 234 William
Hagerty Mrs. Frances, 484 William
Haineau Jean Bte., car driver, 227 St Urbain
Haines Frederick, plasterer, 820 St Catherine
HAINES THOMAS A., commission merchant and agent for manufacturers, 466 St Paul, h 151 St Antoine. *See Advertisement*
Halbert Mrs. Susan, wid Isaac, Cadieux, St J. Bte. village
Halbhaus Theodore, furrier, 342 Dorchester
Haldane James, 2 Clontarf place, 654 Lagauchetière

LONDON AND LANCASHIRE FIRE AND LIFE INSURANCE COMPANIES,

101 GREAT ST. JAMES STREET, and 208 and 210 McGILL STREET.

ALDIMAND & CO., hardware, wholesale and retail, 253 and 255 St Paul c St Vincent
aldimand Lewis, clerk, 14 Dumarais
ALDIMAND MRS. HANNAH, wid Lewis, 90 St Hubert
aldimand William L., of Haldimand & Co., 103 Champ de Mars
ale Alfred, storeman, 12 Vallée
ALL ARCHIBALD, M.D., physician and surgeon, 186 Bleury
all Archibald Glen, of Hall, Kay & Co., 92 McGill
all Charles, clerk, 133 St George
all George, contractor, 557 St Catherine
all Henry, barber, 593 St Joseph
all J. S., of Grant, Hall & Co., 150 Great St James
all James M., bookkeeper, 13 St Monique
all John S., bookkeeper, 13 St Monique
all John Smythe, of Grant, Hall & Co., River St Pierre road
all Joseph N., of Joseph N. Hall & Co., 2 Victoria terrace, 743 Sherbrooke
ALL JOSEPH N., & CO., wholesale hardware merchants, 10 St Peter cor St Paul
ALL, KAY & CO., general metal and tin merchants, Young's buildings, 92 McGill
all Levi, sawmaker, 593 St Joseph
all major Samuel W., special service, 5 Place Ste Sophie, 72 McGill College av
all Michael, laborer, 130 Prince
all Misses Margaret and Fanny, 18 Union av
all Mrs. Anna, wid Jas., dressmaker, 63 Duke
all Mrs. M., wid Joseph, 2 Victoria terrace, 743 Sherbrooke
all Mrs. Maria, wid Charles, 133 St George
all Richard, of J. N. Hall & Co., 2 Victoria terrace, 743 Sherbrooke
all Robert, laborer, 56 Gain
all Samuel, engine driver, 32 Congregation
all Samuel S., lastmaker, 138 Nazareth
ALL & SWAGAR, distillers and importers of liquors, &c., &c., 91 College
all Thomas, baggageman, 32 Congregation
ALL W. S., real estate agent, 6 St Sacrament
ALL WILLIAM A , notary public, 60 Little St James, h 279 Drummond
all William H., of John Watson & Co., 167 St Urbain
all Wm. J., shoemaker, 286 St Bonaventure
all William V. B., fruit, 237 McGill
llaire Charles, printer, 131 German
llaire Ignace, gardener, 40 St Hubert
llard Louis, shoemaker, 57 Craig
lliday Alfred, storeman, 36 Bronsdon lane
lliday Charles, hairdresser, 43 St John h Côte St Louis
lligan Martin, laborer, 52 Shannon
llowell Robert, merchant, 20 Hanover
llowell W., bank clerk, 44 McGill College av
pin Mrs. Sophia, wid James, r 86 St Constant
mall Arthur, butcher, 9 St Anns market
Hamall Hugh, photographer, 62 Gt St James, h 165 St Bonaventure
Hamall Patrick, laborer, 23 Devienne
Hamel André, shoemaker, 226 Panet
Hamel François, laborer, 83 Ontario
Hamel Isidore, joiner, 322 Seigneurs
Hamel Joseph, grocer, 271 Beaudry
Hamelin Antoine S., of Joseph Hudon & Co., 529 St Catherine
HAMELIN FLAVIEN, M.D., physician and surgeon, 527 St Catherine
Hamelin Mrs. I., wid Maxime, 635 Craig
Hamelin Pierre, shoemaker, Bourget, Coteau St Augustin
Hamelin Réné, carter, Bourget, Coteau St Augustin
Hamilton Alexander, bookkeeper, 10 Tyrowen place, 147 St Constant
Hamilton Antoine, clerk, 360 St Joseph
Hamilton Jacob, laborer, 41 Mountain
Hamilton James, millwright, 39 Forfar
Hamilton James, shoemaker, 86 Bleury
HAMILTON JAMES G., commission agent, 7 Common, h 76 St Elizabeth
Hamilton John, grocer, 114 German
Hamilton Miss, 18 City Councillors
Hamilton Mrs. A. J , wid Andrew, 52 Shannon
Hamilton Mrs. Jessie, wid Donald, dressmaker, 16 Bronsdon lane
Hamilton Mrs. M., wid Martin, 42 Shannon
Hamilton Mrs. M. J., wid rev. D., 28 Balmoral
HAMILTON R. H., marine insurance adjuster, customs and forwarding agent, Gillespie's buildings, 7 Common, h 163 College
HAMILTON REV. WILLIAM, D.D., principal Institute for Young Ladies, 5 Oxford terrace, 53 McGill college av
Hamilton Robert, clerk, 29 Balmoral
Hamilton Robert, porter, McGill College, Sherbrooke
Hamilton Samuel, merchant, bds at 25 Hermine
Hamilton Samuel B., dry goods merchant, 23 St Joseph
Hamilton Thomas, laborer, 158 St Mary]
Hamilton Thomas, laborer, 42 Shannon
HAMILTON W. B., wooddealer, St Radegonde cor Latour, h 491 Craig
Hamilton W. D., of Ogilvie & Co., 775 St Catherine
Hammerber O. W., tanner, 63 Chaboillez
Hammill John, carter, 20 St David lane
Hammond Mrs. T. L., Holyoke place, 258 Bleury
Hammond Owen, laborer, 91 Murray
Hammond Patrick, laborer, 36 Farm
Hammond Patrick, laborer, r 167 Dalhousie
Hammond Robert, jun., marble cutter, 218 St Urbain
Hammond Robert, sen., marble cutter, 218 St Urbain
HAMPSON ROBERT, commission merchant and agent for Phenix (Marine) Insurance Co., New York, 8 Common, h Lachine

R. CAMPBELL & CO., CARPET, OIL CLOTH AND CURTAIN WAREHOUSE,

Hampton Christopher, laborer, 106 Richardson
Hampton John, cutter, 33 St Geneviève
Hampton Misses, school, 33 St Geneviève
Hancock James, commission agent, 466 St Mary
Handcock Bartholomew, schoolteacher, 178 St Charles Borromée
Handicot Mrs. J., wid John, 451 Wellington
HANDLEY EDWARD, fancy and staple dry goods, 201 and 203 St. Paul
Hands Andrew, shoemaker, 226 Panet
Hands William, grocer, 533 Dorchester
Handyside Adam, secretary of the Montreal Mining Co., 309 Commissioners, h 30 Drummond
Handyside C., clerk, h at Lachine
HANDYSIDE & CO., commission agents, 309 Commissioners
Handyside Hugh, merchant, 31 Centre
Handyside John, laborer, 34 William
Handyside M. J., of Handyside & Co., 30 Drummond
Haney Bernard, butcher, r 139 College
Haney Owen, grocer, 94 Inspector
Haney Patrick, blacksmith, Côte St Louis
Haney Thomas, broommaker, r 178 William
Hanley Michael, laborer, 138 McCord
Hanley Mrs. Ann, wid John, Brian Boru saloon, 10 Callières, cor Foundling
Hanley Patrick, laborer, 26 Prince
HANLEY THOMAS, Kingston hotel, 75 Common cor Prince
Hanley William, laborer, 171 McCord
Hanlon Bryan, barrack office, 58 St Louis
Hanlon Mrs. C., wid P., tavern, head of St Patrick
Hanlon Patrick, laborer, 188 Aqueduct
HANLON THOMAS F., civil engineer, Royal Engineer office, Notre Dame, h 258 Bleury
Hanna Oliver, storeman, 94 Colborne
HANNAFORD EDWARD P., engineer G.T.R., 3 Clyde place, 36 City Councillors
Hannaford George, farmer, Logan's farm
Hannah John laborer, 290 St Bonaventure
Hannah John H., gardener, 32 Redpath
Hannah Mrs. Margaret, wid William, boarding house, 26 St Urbain
Hannah Mrs. Margaret, wid William, 167 College
Hannah Thomas, tailor, 2 Stonehouse place, 48 St Alexander
Hannan James, laborer, 72 Colborne av
Hannan John, laborer, r 36 St George
Hannan Matthew, jun., of Chandler & Hannan, 346 Craig
Hannan Matthew, sen., of Chandler & Hannan, 346 Viger sq
Hannan Michael, laborer, 364 Lagauchetière
Hannan William, groom, 67 St Alexander
Hanrahan Dennis, laborer, 237 St Martin
Hanrahan John, laborer, 207 Montcalm
Hanrahan John, laborer, 240 Aqueduct
Hanrahan Mrs., wid Daniel, 240 Aqueduct
Hanrahan Thomas, laborer, Tannery west
Hansley Charles, clerk, 40 St Constant
Hanson Charles D., commission merchant, office 13 St Helen, h 416 Guy
HARBOR COMMISSIONERS OFFICE, H. H. Whitney, secretary, 14 Custom house sq
HARBOR MASTER'S OFFICE, capain A. M. Rudolf, harbor master, Harbor Commissioners building, 14 Custom house sq
Hardan John, laborer, 198 Ottawa
Hardi Sevère dit Lesage, 201 St Lawrence, St J. Bte. village
Hardie George, clerk, 174 St George
Hardiman Jéremié, tailor, off 121 Vitré
Hardisty George C., grocer, Tannery west
Hardisty H. E., corkcutter, Côte St Paul
Hardisty Richard Edward, Côte St Paul
Hardman James, merchant, Bothwell place, 947 St Catherine
Hardy Guillaume, musician, 302½ St Lawrence
Hare Edward, laborer, 68 Hermine
Hare Misses, boarding house, 106 St Bonaventure
Hargrave Mrs. Louise, wid Wm., 243 St Antoine
Hargrave William, clerk, bds at 73 St Urbain
Harkin Francis, mason, 129 Water
Harkin John, agent, 304 St Bonaventure
Harkin John, laborer, 79 Ottawa
Harkins Peter, stevedore, Basin
Harkins Peter, stevedore, Olier
Harman George, carter, 49 Craig
HARMER DANIEL, boot and shoe store, 18 St Lawrence, cor Dorchester, h 176 St George
Harney Mrs. Kate, wid William, 75 Dalhousie
Harnois Antoine, laborer, 132 Beaudry
Harnois Mrs. Antoine, midwife, 132 Beaudry
Harnois Napoleon, laborer, Tannery west
HAROLD HUGH, boot and shoe manufacturer, 237 Notre Dame and 91 St Lawrence Main, h 237 Notre Dame
Harold John, boot and shoe store, 195 and 19 McGill
Haron Edward, boilermaker, 30 Eleanor
Harper Andrew, gardener, 17 Anderson
HARPER D. A., importer of electro plate, clocks, watches, fancy goods and jewellery, 282 Notre Dame, h 37 St Urbain
Harper James, 5 Montcalm
Harper James, butcher, lane opposite 278 St Joseph
Harper John, druggist, 38 St Elizabeth
Harper Samuel, 37 St Urbain
Harper William, gunmaker, 14 Visitation
Harper William, machinist, St Martin cor St Bonaventure
Harquvitte Alfred, cigarmaker, 46 Mountain
Harrigan Daniel, laborer, r 58 Murray
Harrington Daniel, laborer, 29 St Adolphus
Harrington Jeremiah, shoemaker, 6 Busby lane
Harrington John, laborer, 231 William
Harrington Richard, shoemaker, 109 St Lawrence
Harrington Richard, shoemaker, 58 St Elizabeth

LONDON AND LANCASHIRE FIRE AND LIFE INSURANCE COMPANIES,

101 GREAT ST. JAMES STREET, and 208 and 210 McGILL STREET.

arrington Thomas William, civil engineer, 420 St Catherine
arris John, brewer, 234 St Joseph
arris John, laborer, 267 William
arris John, saddler, 78 St George
ARRIS JOHN, & CO., boot and shoe manufacturers, 160 McGill
arris Joseph, carter, 543 St Bonaventure
arris Nathan, glazier, 19 St Henry
arris William C., bookkeeper, 275 St George
arrison Henry, M.D., Royal Artillery, Hochelaga
arrison Joseph, tailor, 38 Latour
arrison Michael, carter, 14 St. Constant
ARRISON THOMAS, dry goods, hosiery, &c., 104 Bleury
arrison William, carter, 157 St Maurice
arrogan Joseph, laborer, 177 Nazareth
art Adolphe George, bookkeeper, 476 St Mary
art Adolphus M., advocate, 44 Little St James, h 40 Durocher
art Alexander, of Henry Joseph & Co., cor Dorchester and Alexander
art Francis, carter, 77 St Phillip
art Frederick, laborer, r 81 Cemetery
art Frederick, printer, 13 Vallée
art M., & Son, pawnbrokers and money lenders, 37 Notre Dame
art Martin, dealer, 81 St Maurice
art Martin, of Hart, McCormack & Co., 80 Sanguinet
art, McCormack & Co., fruit, 18 Lemoine
art Mrs. Miriam, wid Alexander T., Kilmun terrace, 214 Mountain
art Nicholas, grocer, 518 St Mary
art Patrick, carter, 194 Chatham
art Richard, fruit dealer, 203 Montcalm
ART THEODORE, agent for Sun Mutual Insurance Co., Mercantile Mutual Insurance Co., and Security Insurance Co. of New York, 33 St Nicholas, h 358 Peel
art William, laborer, 214 Ottawa
ARTE JAMES A., chemist and druggist, patent medicines, perfumeries, seeds, and sole agent St. Léon mineral water, Glasgow drug hall, 396 Notre Dame, h 21 Brunswick
ARTFORD FIRE INSURANCE COMPANY, Robert Wood, agent, 83 St François Xavier
artigan James, laborer, 127 Duke
artneft Timothy, carter, 288 Aqueduct
artney Mrs. J., wid John, 43 McCord
arty William, clerk, bds at 73 St Urbain
arvey James, artist, Place Chateauguay, 628 Lagauchetière
arvey James, commission merchant, Mill
arvey James, laborer, Côte St Antoine
arvey John, grocer, 4 Colborne av
arvey Maxime, carpenter, Basin
arvey Mrs. Josephine, wid Alfred, 18 Barclay
arvey Thomas, builder, 260 Visitation
arvey William, laborer, 7 Bruchesi
askett John, traveller, 251 William
HASKETT S. G., & CO., provision and fruit merchants, 423 and 425 Commissioners cor St Peter
Haskett Samuel G., of S. G. Haskett & Co., 532 St Joseph
Hasley James, cabinetmaker, 36 Devienne
Hasley John, finisher, 215 St Joseph
Hassam Robert, laborer, 77 Prince
Hassett Thomas, tavern, 6 Barrack
Hastie Wm., inland revenue office, 60 Courville
Hastings Mrs. Marguerite, wid Geo., Petite Côte
Hatch James, carter, 67 Murray
Hatch Mrs. Ann, wid John, 13 Berry lane
Hatchett John, bookkeeper, 407 Craig
Hatton Samuel, jun., clerk, 405 Lagauchetiére
Hasselman Etienne, clerk, 71 Campeau
HAWKES COLONEL RICHARD, Marlborough, Côte St Catherine
Hawkes Edward laborer, 92 Shannon
Hawkins Alfred, painter, Coteau St Augustin
Hawkins Brien, 11 Hermine
Hawkins Thomas, leather inspector, Hochelaga
Hawkins William, carter, 116 Amherst
Hawks John, laborer, 52 St Henry
Hawksett Samuel, portrait and landscape painter, 122 German
Hawley Edward, plasterer, 94 Shannon
Hawson T. B., G.T.R., bds at St Lawrence Hall
Hay market, Antoine Schwartz, clerk, St Radegonde cor Craig
Hayer Henry, gardener, Tannery west
HAYES ANDREW, manufacturers agent for cutlery, china, glass and earthenware, 356 St Paul, h 30 Aylmer
Hayes Bryan, chief clerk Canal office, 29 Metcalf
Hayes Daniel, tie inspector, 4 Poplar place, 82 Mountain
Hayes John, laborer, 148 Colborne
Hayes John, laborer, 33 Centre
Hayes John J., of Bury & Hayes, 29 Metcalfe
Hayes Louis, shoemaker, Tannery west
Hayes Michael, grocer, 499 and 501 St Joseph
Hayes Mrs. Betty, wid W., grocer, 35 Shannon
Hayes Patrick, 68 King
Haynes Henry, shoemaker, 25 St George
Haynes James, housepainting, 141 German
Hayvern James, carter, 946 Dorchester
Hayvern Patrick, laborer, 942 Dorchester
Hayward Charles, trunkmaker, 20 Aylmer
Hayward Samuel, fitter, 7 Sebastopol
Hazel George Henry, confectioner, 54 St Paul
Hazelet Alexander, carter, 519 St Joseph
Hazeltine William, baker, 204 Aqueduct
Headley ensign Arthur W. M., 30th regt, 1 Barclay
Headquarters of the Chasseurs Canadiens, adjutant, capt A. Audet, 33 St Gabriel
Heagarty John, grocer, 63 St Charles Borromée
Healon Mrs. Johanna, wid Michael, 169 Dalhousie
Healy capt R. C., brigade major, 16 University

Branch Office, 104 St. Frs. Xavier Street, Simpson & Bethune, General Agents.

R. CAMPBELL & CO., CARPET, OIL CLOTH AND CURTAIN WAREHOUSE,

Healy Christopher, dealer in staple and fancy dry goods, 119 St Lawrence
Healy John, clerk, 241 Lagauchetière
Healy Michael, carter, 144 Colborne
Healy Mrs. B., wid Andrew, 68 Wolfe
Healy Mrs. Catherine, wid Nicholas, 419 Lagauchetière
Healy Patrick, milkman, 205 Montcalm
Healy Thomas, laborer, 12 Cemetery
Healy Thos., of Mullin & Healy, bds 47 College
Healy Timothy, laborer, 179 Grand Trunk
Heaney Michael, trader, 82 St Maurice
Heany Mrs., wid Hugh, 7 St Antoine market
Heany Patrick, carter, 249 St Martin
Hearl Thomas, carter, 189 Canning
Hearle Benjamin, barber, 513 Papineau road
Hearle Charles, bookkeeper, 143 St Antoine
HEARLE J. G., fancy soap manufacturer, 92 St Urbain, h 482 Lagauchetière
Hearle Samuel, clerk, 482 Lagauchetière
HEARN CHARLES, optician and mathematical instrument maker, 242 Notre Dame, h 54 St Jean Baptiste. *See Advertisement*
Hearn Robert, trader, 53 St Ignace
Heath George H., bookkeeper, 136 Peel
Heathfield William, carpenter, 31 Dupré lane
Heaton Henry, laborer, 8 Little St Antoine
Heaton rev. George, M.A. Cantab., minister Côte des Neiges Protestant chapel, 6 Cambridge terrace, 63 McGill College av
HEAVYSEGE CHARLES, Montreal Witness, 11 Aylmer
Heavysege Chas., cabinetmaker, 199 Nazareth
Heavysege Thomas, cabinetmaker, 56 Shannon
Heaysman Henry, laborer, Côte St Louis
Hebden Robert Y., asst manager Bank of Montreal, Wellington terrace, 964 St Catherine
Heberly Mrs. Angel, wid Jn., 210 Lagauchetière
Hébert Antoine, carpenter, 321 Seigneurs
Hébert Antoine, laborer, 493 St Joseph
Hébert Charles, of Joseph Hudon & Co., 105 Champ de Mars
Hébert Christophe, shoemaker, Côte St Louis
Hébert dit Lecomte Miss Louise, dressmaker, 25 St Dominique
Hébert Edouard, baker, 9 Mignonne
Hébert Ernest, clerk, 349 Dorchester
Hébert François Xavier, laborer, 63 Blake
Hébert Godefroi, laborer, St Emilie, Coteau St Augustin
Hébert Henri, tailor, 243 St Constant
Hébert Joseph, conductor, Tannery west
Hébert Joseph, laborer, Bourget, Coteau St Augustin
Hébert Joseph, master carter, 77 Montcalm
Hébert Joseph, shoemaker, 47 Blake
Hébert Joseph, shoemaker, 46 Jacques Cartier sq
Hébert Joseph, trader, 34 Beaudry
Hébert Louis, joiner, 147 Wolfe
Hébert Luc, joiner, Bourget, Coteau St Augustin
Hébert Maurice, horsedealer, 63 & 65 Campeau
Hébert Mrs. C., wid Alexis, 186 Montcalm
Hébert Napoléon, grocer, Côte St Paul
HÉBERT NAPOLÉON, M.D., physician and surgeon, 115 St Lawrence
Hébert Octave, baker, 379 Jacques Cartier
Hébert Paul, boatman, St Augustin, Coteau St Augustin
Hébert Paul, laborer, Bourget, Coteau St Augustin
Hébert Urgele, laborer, 22 St Adolphus
HEDGE & GALARNEAU, dry goods merchants and clothiers, 77 St Joseph
Hedge Henry, carpenter, 86 Inspector
Hedge Henry, of Hedge & Galarneau, 79 St Joseph
Hedge Mrs., wid Samuel, 8 Latour
Heelan Michael, type caster, 130 Nazareth
Heelan William, boilermaker, 131 Colborne
Heery John, grocer, 410 Lagauchetière
Heffernan James, laborer, 63 Ann
Heffron Thomas, grocer, 131 McCord
Hélas Cajetan, laborer, 176 Visitation
Held Jacob, fresco painter, 206 German
Hellen John, gardener, Robin, Côte St Louis
Helliwell C. L., 44 Berri
Helliwell John B., of Helliwell & McPhie, 964 St Catherine
HELLIWELL & McPHIE, commission merchants and importers, cor St Paul and St Nicholas
Hémard Ludger, grocer, 143 Dorchester
Hémond Cléophas, saloon, 35 Bonsecours
Hempsted James, accountant Mechanics' bank, 686 Dorchester
HEMPSTED JAMES, secretary St. James club, cor Dorchester and University
Henacher John, laborer, 73 Kempt
Hénault Achille, clerk, 674 St Joseph
Hénault Alphonse dit Deschamps, Tannery west
Hénault Damien, clerk, 201 St Elizabeth
Hénault Jean Bte., driver, cor Mignonne and St Urbain
Hénault dit Deschamps Joseph A., hotel, Tannery west
Hénault Louis H., grocer, 674 St Joseph
Henderson Alexander, 40 St Genevieve
Henderson Cyrus, clerk, Wellington terrace, 964 St Catherine
Henderson David H., lumberdealer, St Constant cor Charlotte, h 344 Lagauchetière
Henderson James, blacksmith, 159 McCord
Henderson James, of Marcou & Henderson, 186 Notre Dame
HENDERSON JAMES H., forwarding and commission merchant, 99 Common cor Dalhousie, h 674 Dorchester
Henderson James M., of Henderson & Son, Woodbine villa, 296 Colborne av
Henderson John, builder, 25 Dorchester
Henderson John, farmer, Long Point
Henderson John, of John Henderson & Co., 94 Union av

LONDON AND LANCASHIRE FIRE AND LIFE INSURANCE COMPANIES,

101 GREAT ST. JAMES STREET, and 208 and 210 McGILL STREET.

HENDERSON JOHN, & CO., hatters and furriers, Crystal block, 283 Notre Dame
HENDERSON JOHN T., gentlemen's haberdasher, hosier and glover, 415 Notre Dame cor St Peter, h 163 Sanguinet
Henderson Mrs. Ann, wid William, 108 Colborne av
Henderson Mrs. Christina, wid Alexander, 115 St Alexander
HENDERSON & SON, tobacco pipe manufacturers, 114 Colborne av, office 17 St François Xavier
HENDERSON WILLIAM, lumber merchant, Charlotte cor St Constant, Canal bank, and Long wharf opposite Bonsecours market, h 345 Lagauchetière. *See Advertisement*
HENDERY ROBERT, & Co, silversmith, electro-typer and gilder, 590 Craig and 53 Gt St James, h 124 Upper St Urbain. *See Advertisement*
Hendrie William, commercial traveller, 3 Columbus place, 197 Bleury
Henley J. J., clerk, bds at 91 St Urbain
Henneffy John, laborer, St Patrick
Hennessey John, clerk, 65 St Elizabeth
Hennessey Martin, laborer, 45 Richardson
Hennessey Michael, carter, Island cor Centre
Hennessey Mrs. Margaret, wid James, 75 Dalhousie
Hennessey Mrs. Mary, wid James, 27 Eleanor
Hennessey Mrs. Norah, wid John, milkwoman, 81 College
Hennessey Patrick, laborer, 207 Lagauchetière
Henrathy Peter, shoemaker, 247 St Martin
Henri Léonore, servant, 287 St Dominique
Henrichon Alfred, tanner, Côte des Neiges
Henrichon Benjamin, laborer, Basin
Henrichon Benj., shoemaker, Côte des Neiges
Henrichon Charles, laborer, Côte des Neiges
Henrichon Henri, laborer, Côte St Catherine
Henrichon Léon, laborer, 509 William
Henrichon Mrs. Amable, wid Pierre, Côte des Neiges
Henrichon Thomas, farmer, Côte St Paul
Henrichon Victor, laborer, 95 St Mary
Henripin Henri, laborer, 17 Cemetery
Henry George, gardener, r 29 Emery
Henry John, carpenter, Turgeon, Coteau St Augustin
Henry Mrs. M., wid P., charwoman, 86 Colborne
Henry Patrick, carter, 222 Amherst
HENRY PHILLIP, dealer in tobacco, snuff, cigars, pipes, snuff boxes, &c., 308 Notre Dame cor St Sulpice, h 109 Champ de Mars
Henry Pierre, of Henry & Swain, tobacconists, 179 St George
HENRY SAMUEL, boarding house, 5 McCord
Henry & Swain, tobacco, 276 St Paul
Henry William, brassfounder, 19 Woodyard
Henry William, clerk, 49 Berthelet
Henry William, engineer, 331 Seigneurs
HENSHAW F. W., ashes broker and general commission merchant, agent for the Boston and Sandwich Glass company, Jean Marie Farina's eau de Cologne, 10 St Sacrament, h 2 place Lartigue, 385 Sherbrooke
Hensley Mark J., clerk, 33 St Jean Baptiste
Henthorn Adam, laborer, r 18 St Germain
Henthorn Thomas, laborer, 135 Dalhousie
Hepburn William, 107 St George Hypolite, St J. Bte. village
HERALD MONTREAL, annual subscription to daily $8, to semi-weekly $3, to weekly $1.50; Edward G. Penny, editor; E. G. Penny and Andrew Wilson, proprietors, publishers and printers, 51 Gt St James
Herard Mrs. Madeline, wid Jean Bte., grocery, 49 Durham
Herard Pierre, fruitdealer, 8 Callières
Herbert James, laborer, 34 St George
Herbert Mrs. Maria, wid Alex., Cote St Paul
Herbert Patrick H., carriagedriver, Coteau St Augustin
Herbert William, of McGarity & Herbert, 566 Dorchester
Herbour Theodore, tailor, 27 Cemetery
Heritage Mrs. Sarah, wid Wm., r 66 St Urbain
Herley Michael L., druggist, bds 91 St Urbain
Heron Geo., grocer, 211 St George cor Vallée
Heron Mrs. Sarah, wid Wm., 41 Jacques Cartier
Heron Robert, blacksmith, 65 Colborne
Herrick Alex. Milo, teacher Western school, 262 St George
Herrick George W., pumpmaker, Tannery west
Herrick Mary L., teacher McGill model school, 262 St George
Herrieux Jean Bte., trader, 23 Napoléon
Herring Robert, commission merchant, 300 St Charles Borromée
Herrington Michael, foreman Water Works, 206 Amherst
Hersey Randolph, of John T. Bigelow & Co., 16 Richmond sq
Herst John, joiner, 87 Campeau
Hertel Antoine, laborer, 22 Desalaberry
Hertenstine Mrs. Esther, wid T., r 126 Barré
Hervey Miss Elizabeth, Balmoral place, 917 St Catherine
Hétu Ambroise, grocer, 40 Emery
Hétu Benjamin, laborer, 6 Cadieux, St J. Bte. village
Hétu Firmin, shoemaker, 59 St Christophe
Hétu François Xavier, teacher model school, Tannery west
Hétu Gilbert, grocer, 108 Barré
Hétu Henri, shoemaker, 181 Beaudry
Hétu Joseph, gardener, Côte St Louis
HÉTU LÉONARD OVIDE, notary public, 16 Little St James, h 517 St Catherine
Hétu Louis, grocer, 272 Mignonne cor German
Hétu Zotique, shoemaker, 234 German
Heubach George, of M. K. Dickinson & Co., 2 Gratton place, 203 Bleury

Branch Office, 104 St. Frs. Xavier Street, Simpson & Bethune, General Agents.

R. CAMPBELL & CO., CARPET, OIL CLOTH AND CURTAIN WAREHOUSE,

Heward Augustus, broker, Royal Insurance buildings, 2 Common
Hewitt Thomas, paymaster public works, 38 St Charles Borromée
Heyneman Pierre D., advocate, 253 Mignonne
Heynes Charles, shoemaker, 148 Montcalm
Heynes Jean, painter, r 114 Montcalm
Hiadon Gilbert, laborer, r 417 St Mary
Hiam William H., smallwares, 8 Lemoine, h Scotland n Aqueduct
Hibbard Ashley, of Hibbard & Co., Dorchester, east of St Denis
HIBBARD & CO., commission merchants, 59 St François Xavier
Hibbard Isaac L., hatter, 593 St Catherine
Hibbard W. R., of W. R. Hibbard & Co., 299 St Charles Borromée
HIBBARD W. R., & CO., trunk, valise and carpet bag manufacturers, 356 Notre Dame
Hickey G. N., wooddealer, 408 Lagauchetière
Hickey James, laborer, Hochelaga
Hickey James, tavern, 17 McCord
Hickey Martin, grocer, 537 St Bonaventure
Hickey Mrs. Catherine, wid Martin, 160 McCord
Hickey Mrs. Eliza, wid Patrick, 263 Craig
Hickey Patrick, 30th regt, Hochelaga
Hickman Jos., carter, 56 St Charles Borromée
Hickok Thomas C., hatter, 185 St Elizabeth
Hicks Benjamin, bricklayer, 93 Inspector
Hicks John, brassfinisher, 63 St Constant
Hicks Mrs. Sophie, wid John, 86 Bleury
Hicks very rev. canon E. H., bishop's palace, Cemetery
HICKS WILLIAM HENRY, professor McGill Normal school, 42 St Bonaventure
HICKSON JOSEPH, secretary and treasurer Grand Trunk railway, Point St Charles, h 2 Inkermann terrace, 43 Drummond
Higginbottom Samuel, tailor, 377 St Dominique
Higgins Almon, carpenter, Côte St Paul
Higgins Andrew, laborer, 41 McCord
Higgins David, cooper, 33 Seaton
Higgins David, policeman, 214 St Catherine
Higgins H., carpenter, Côte St Paul
Higgins James, carter, 32 Fullum
Higgins James, sen., 34 Fullum
Higgins John, bookkeeper, 29 Perthius
Higgins John, shovelmaker, Côte St Paul
HIGGINS JOSEPH J., axe manufacturer, Côte St Paul
Higgins Michael, laborer, 746 Ontario
Higgins Michael, laborer, 145 Water
Higgins Michael, laborer, 2 Grant
Higgins Mrs., wid James, Long Point
Higgins Mrs. Marg., wid John, 30 Bronsdon lane
Higgins Patrick, laborer, 42 Dorchester
Higgins Patrick, tavern and grocery, 9 McCord
Higgins Peter, boilermaker, 177 Wellington
Higgins Thomas, chandler, 46 Bronsdon lane
Higgins Thomas, laborer, 10 Colborne av
Higginton Peter, 295 Mignonne
Higginton Richard, butcher, 58 Montcalm
HIGH CONSTABLE, Delisle and Bissonnette, office Court house, Notre Dame
HIGH SCHOOL, in connection with McGill College, H. A. Howe, M.A., rector, 667 Dorchester cor University
Highland Mrs. Mary, wid Michael, 2 St Edward
Hight Mrs. Margaret, wid James, saloon, 28 Notre Dame
Hikes Samuel, carpenter, 55 St Bonaventure
HILL C., bookseller, stationer and new circulating library, 134 Gt St James, h 14 Bethelet. *See Advertisement*
Hill Charles F., auctioneer, 30 Anderson
Hill Charles Gideon, 247 Bleury
Hill James, carter, 13 Chaboillez
Hill Freedom, of Gould & Hill, 35 Belmont
Hill Mrs. Agnes, laundress, r 81 Inspector
Hill Mrs. Charles, bds at 73 St Urbain
Hill Samuel, carpenter, 2 Kent
Hill W. Galt, of Winning, Hill & Ware, 6 Waverly terrace, 247 Bleury
Hill William, boilermaker, 48 Shannon
Hill William, clerk, 742 St Catherine
Hillis John, laborer, r 45 Prince
Hillock Mrs. Rebecca, wid George, 621 St Catherine
HILL'S CIRCULATING LIBRARY, C. Hill, proprietor, 134 Gt St James. *See Advertisement*
HILLS FREDERICK G., vestry clerk Christ's Church cathedral, 178 St George
Hills Mrs. George, huckster, 23 St Lawrence market
Hilton Edward, 91 Aylmer
HILTON J. & W., cabinetmakers and upholsterers, 61 Gt. St James, factory 20 and 26 St Germain, and St Gabriel locks
Hilton John, of J. & W. Hilton, 4 Holyrood place, 23 McGill College av
Hilton William, of J. & W. Hilton, 4 Holyrood place, 23 McGill College av
Himes Mrs. Emma, wid Edward, dressmaker, 550 Craig
Himsworth Chas., advocate, 468 St Catherine
Hinan Daniel, laborer, Côte St Louis
Hinchcliff Thomas, carpenter, 101 Richmond
Hinde J. L., staff assistant surgeon, place Chateauguay, 630 Lagauchetière
Hine John, gardener, 63 Simpson
Hingston James, of James Hingston & Co, Victoria cottage, 59 City Councillors
HINGSTON JAMES, & CO., wholesale importers of dry goods, 476 St Paul and 397 Commissioners
HINGSTON W. H., M.D., L.R.C.S., physician and surgeon, 645 Lagauchetière, facing Beaver hall hill
Hinkley, Paul, laborer, 478 William
Henley George, roofer, 14 Brock
Hinton George, carter, 72 Lagauchetière
Hinton George H., manager saw manufactory, St Gabriel locks, h 6 Richmond sq

LONDON AND LANCASHIRE FIRE AND LIFE INSURANCE COMPANIES,

inton John, laborer, St Catherine n Shaw
inton Mrs. Josephte, wid Jos., r 63 St Ignace
inton Robert, carpenter, 53 St Ignace
inton Thomas, shoemaker, 108 Papineau road
inton William, shoemaker, 3 Blake
inton William, shoemaker, 31 Seaton
selon Mortay, laborer, Papineau road
TCHINS FREDERICK, bookkeeper, 4 Tecumseth terrace, 43 Bleury
obbs Isaac, deliverer, Olier
obbs Thomas, Hochelaga
OBBS WILLIAM, agent for British manufactures, and Lancashire Fire and Life Insurance Co., Muir's building, Place D'Armes, h St Stephens parsonage, Crescent, off Dorchester west
obert Benjamin, whitewasher, 40 Devienne
obrough George, fancy store, 148 St Lawrence
obson Thomas, of Thomas Hobson & Co., 103 St Janvier
OBSON THOMAS, & CO., produce commission merchants, 486 and 488 St Paul and 405 Commissioners
octor Mrs. Joanna, wid Michael, 118 Prince
ODGE ANDREW, wood merchant, 156 Mountain
odge Archibald, clerk, 154 Mountain
odger Mrs. Mary, wid Thomas, 129 Ottawa
odges James, furrier, Tannery west
odges John, customs clerk, 80 St Dominique
odgson Jonathan, of Foulds & Hodgson, 295 Peel
odgson William, bookkeeper, 11 St Edward
odgson William, turner, 91 Congregation
odson Mrs. E., wid John, 133 Grand Trunk
ODSON WILLIAM H., architect and measurer, 59 St Bonaventure
erne Henry F., bookkeeper, 22 St Constant
erner Augustus, professor of languages, 261 St George
ffman William, painter, 73 Inspector
gan Edward, coachman, River St Pierre road
gan Edward, laborer, 171 McCord
gan Edward, laborer, 353 Wellington
OGAN HENRY, proprietor of St Lawrence hall, 29 and 31 Gt St James
gan John, laborer, 1 St Constant
gan Michael, shoemaker, r 29 Chaboillez
gan Mrs. Bridget, wid John, r 231 Ottawa
gan Mrs. M., wid Léandre, 229 St Constant
gan Mrs. Mary, wid John, r 40 St George
gan rev. James, St Patrick's house, 92 St Alexander
gg Walter, slater, r 255 St George
gg William, clerk, 132 Murray
ggard George, tailor, 5 Tyrowen place, 137 St Constant
OGGARD JOHN, collector of accounts and deliverer of circulars, St George's cottage, 309 St Catherine n St Dominique
ggard William, 89 Versailles
gue Ant., baker, 14 Cadieux, St J. Bte. vill.
Hogue Bte., shoemaker, 267 St Dominique
Hogue E., carpenter, 270 St Catherine
Hogue François, carter, 54 St Lawrence, St J. Bte. village
Hogue Gabriel, laborer, r 248 Montcalm
Hogue Jean Bte., potashmaker, 173 Beaudry
Hogue Jean Bte., trader, 4 St Mary
Hogue Joseph, carter, r 417 St Mary
Hogue Joseph, laborer, 17 Wolfe
Hogue Joseph, shoemaker, 80 George Hypolite, St J. Bte. village
Hogue Magloire, mason, 443 Jacques Cartier
Hogue Moïse, baker, 150 St Bonaventure
Hogue Moïse, confectioner, 97 Mignonne
Hogue Mrs. Adela, wid Joseph, 74 Campeau
Hogue Mrs. Maria, wid Leon, huckster, 9 St Lawrence market
Hogue Mrs. Mathilde, wid John, charwoman, 566 St Dominique
Hogue Octave, grocer, 32 Desalaberry
Hogue Pierre, joiner, 439 Jacques Cartier
Hogue Pierre, tailor, 35 Lusignan
HOGUE PIERRE OCTAVE, hotel St Laurent, 137 St Dominique
Hogue Telesphore, joiner, r 257 St Dominique
Holahan Mrs. John, 99 McCord
Holborn Henry, storeman, 396 St. Dominique
Holdbrook Benjamin, water police, 144 Prince
Holdstock Alfred, 123 St Lawrence
Holdsworth Charles, farmer, Petite Côte
Holiday Andrew, cooper, 42 Dufresne
HOLIDAY JAMES, cooperage, 88 Ann and 27 Nazareth, h 145 Metcalf
Holiday Miss Isabella, school, 83 Dalhousie
Holiday Mrs. E., wid Thomas, 147 Wellington
Holland A. T., of A. T. Holland & Co., h Lachine
HOLLAND ANDREW T., & CO., exchange brokers, 29 St François Xavier, h Lachine
Holland Benjamin, machinist, 91 St Patrick
HOLLAND GEORGE A., importer of paper hanging, beads and fancy goods, 421 Notre Dame, h 201 University
Holland John, fitter, 27 Richardson
Holland John, salesman, 568 Lagauchetière
Holland John Alfred, nail manufacturer, Coteau St Augustin
Holland Joseph, laborer, 350 Seigneurs
Holland Mansfield, nailer, 323 St Antoine
Holland Mrs. Mary, wid William, 91 St Patrick
Holland Mrs. Philip, Sherbrooke house n Sherbrooke tollgate, Côte St Antoine
Holland Noah, finisher, 515 William
Holland Philip Henry, of Winn & Holland, Sherbrooke house, Côte St Antoine
HOLLAND RICHARD, paper hanging and fancy goods, 266 Notre Dame, h 381 Dorchester
Holland Samuel, clerk, 568 Lagauchetière
HOLLIDAY A. & W., warehousemen and coopers, 19 Colborne
Holliday John, cooper, 41 Murray
Holliday Joseph, carter, 80 Colborne

R. CAMPBELL & CO., CARPET, OIL CLOTH AND CURTAIN WAREHOUSE,

Hollohan Richard, joiner, 205 College
HOLMES ALEXANDER, builder, 523 Lagauchetière
HOLMES BROTHERS, produce, exchange, stock, and general brokers, Cuvillier's court, 19 St. Sacrament
Holmes F. McD., of Holmes Brothers, 708 Sherbrooke
Holmes Frederick E., of Holmes Brothers, 708 Sherbrooke
Holmes James, gardner, 394 St Mary
Holmes James, jun., cooper, 58 Panet
Holmes John, 52 St Urbain
Holmes Joshua, storeman, 100 Bleury
Holmes Miss, 702 Sherbrooke
Holmes Mrs. E., wid Benjamin, 708 Sherbrooke
Holmes Mrs. Joshua, dressmaker, 100 Bleury
HOLMES SAMUEL W., paints, oils, varnish, glass, lamps, &c., 233 and 235 St Paul, h 125 St Constant
Holmes Thomas, laborer, r 56 St Lawrence, St J. Bte. village
Holmes William, miller, 60 Dalhousie
Holmes William, shoemaker, 149 Richmond
Holmewood Mrs. Martha, wid Ambrose, boarding house, 245 St Urbain
Holton Edward, advocate, 1043 Sherbrooke
Holton hon. Luther, 1043 Sherbrooke
Holton Mrs. M., wid Jas., fruits, r 118 Colborne
Holywell Thomas, M.D., 180 St Lawrence
HOME AND COLONIAL ASSURANCE CO., Taylor Brothers, agents for Montreal and general agents for the Province, St Sacrament cor Eloi
HOME AND SCHOOL OF INDUSTRY, Mrs. Clunie, matron, 111 St Antoine
Home capt., Royal Engineers, 89 Union av
HOME FIRE INSURANCE COMPANY, R. Wood, agent, 83 St. François Xavier
HOME INSURANCE CO. OF NEW HAVEN, Simpson & Bethune, agents, 104 St François Xavier
Homier A., stonecutter, 389 Jacques Cartier
Homier Edouard, mason, 205 Sanguinet
Homier François Xavier, mason, 131 Sanguinet
Homier Jean Baptiste, 407 Dorchester
Homier J. Bte., jun., clerk, 407 Lagauchetière
Homier Louis, stonecutter, 236 Mignonne
Homier Louis, stonecutter, 300 German
Homier Xavier, marblecutter, 108 St Elizabeth
Hondlow Miss Agnes, 25 St Lawrence
Hone Jules, music teacher, 24 Bleury
HONEY JOHN, of Hubert, Papineau & Honey, 4 Phillips sq
Honey John Michael, milkman, 16 Devienne
HOOD ANDREW W., soap and candle manufacturer, 57 Amherst, h 262 Lagauchetière
HOOD MRS. DAVID, planing and saw mills, 276 Craig, h 10 Rousseau
HOOD THOS. D., pianoforte manufacturer, 79 Gt St James, h Longueuil, summer; 159 University, winter
Hood Thomas, machinist, 69 Prince
Hood William, engineer, 12 Rousseau
Hoofsteller P. W., master carter, 76 Montcalm
HOOK AND LADDER STATION No. 2, St Visitation
Hoolahan John, bailiff superior court, 54 Little St James, h 196 Lagauchetière
HOOPER ANGUS CAMERON, manager Bank of British North America, 1 Polmont place, 6 Phillips hall st
HOPE JOHN, commission merchant, corn exchange buildings, 39 St Sacrament, h 19 St Catherine
Hope William, laborer, 94 William
HOPITAL GENERAL, Grey Nuns, sister Jane Mary Slocombe, superioress, Foundling
HOPKINS EDWARD MARTIN, agent Hon. Hudsons Bay Co., 17 Common
HOPKINS JOHN W., architect, 59 Gt St James, h 997 St Catherine
Horan J., school teacher, Côte St Paul
Horment Arsène, cook, 8 St Urbain
Horn John, revenue inspector, 433 St Mary
HORNE GEORGE, wholesale and retail stationer, printseller, account book manufacturer, and general binder, 71 and 73 St François Xavier, h 67 St François Xavier
Horrigan Dennis, gardener, Côte St Catherine
Horrigan William, brakeman, 47 Campeau
Horsefall Henry, mechanic, 578 Wellington
Horseman John, florist, Côte St. Luc
Horsnell Wm., clerk, Lachine canal, Mansfield
HORWITZ & KANTER, oyster house and ladies ice cream saloon, 661 and 663 Craig
HOSEASON GEORGE S., deputy assistant superintendent military store staff, 64 Aylmer
Hospice St Antoine, Miss Catherine Samson directress, 32 Labelle
HOSPICE ST. JOSEPH, brother Eusèbe, superior and director, 255 Dorchester
HOTEL DIEU DES RELIGIEUSES HOSPITALIÈRES DE ST. JOSEPH, Mont Famille, Hotel Dieu and Upper St Urbain
Hott S., joiner, St Lawrence, St J. Bte. village
Hotte Jean Baptiste, carter, 199 St Elizabeth
Hough Henry, carpenter, 125 Magdalen
Houghin Robert, policeman, 83 Grand Trunk
Houghton A., agent Canada sugar refinery, St Joseph
Houghton J., painter and glazier, r 219 Bleury
Houghton James, conductor, 17 Gain
HOUGHTON J. G. K., advocate, 40 Little St James, h 804 St Catherine
HOUGHTON ROBERT, grocer, superior tea butter and cheese depot, 13 Bleury
Houlahan Daniel, trader, 196 Lagauchetière
Houlé Anselme, carpenter, 141 Richmond
Houlé Antoine, finisher, 289 Jacques Cartier
Houlé Barthélemi, trader, 42 Cadieux, St J. Bte. village
Houlé Fabien, sawyer, 165 Panet
Houlé François X., shoemaker, 125 St Mary

LONDON AND LANCASHIRE FIRE AND LIFE INSURANCE COMPANIES,

101 GREAT ST. JAMES STREET, and 208 and 210 McGILL STREET.

OULE JEAN BAPTISTE, notary public, 41 St Joseph
oulé Jean Bte., sawyer, r 136 Barré
oulé Jean Bte., wheelright, r 196 Dorchester
oulé Joseph, carpenter, 26 St David lane
oulé Joseph, saddler, 23 Picard lane
oulé Mrs. M., wid Joseph, 242 German
oulé Mrs. Scholastique, wid Michael, Notre Dame de Toutes Graces
oulé Napoléon, hatter, 549 St Catherine
oulé Narcisse, shoemaker, 58 Cadieux, St J. Bte. village
oulé Norbert, joiner, 253 Lagauchètiere
oulé Olivier, shoemaker, r 124 Barré
OULÉ OVIDE, tinsmith and plumber, lamps, coal oil, and charcoal, wholesale and retail, 544 St Mary
oulé Pierre, joiner, 226 Lagauchetière
oulé Théodule, sawyer, 177 St Paul
oulé William, foreman, 13 St Alexander
ouling Daniel, trader, 72 Wolfe
OUSE OF INDUSTRY AND REFUGE, PROTESTANT, Wm. Brown, secretary and superintendent, 547 Dorchester
ouse of Refuge, conducted by the Protestant House of Industry, Campeau n Lagauchetière
w, Mitchell & Co., globe hat works, 11 Perthius
ward capt. Thomas, 4 Beaver hall sq
OWARD & FURNER, wine and spirit merchants, bottlers and packers of Wm. Dow & Co's. ales and porter, 95 St Peter
ward James, furrier, 110 Prince
ward John, blacksmith, 593 Wellington
OWARD R. P., M.D., L.R.C.P.E., physician and surgeon, professor of medicine, McGill university, 9 Beaver hall hill
OWARD, SMITH & CO., brokers, produce, and general commission merchants, 42 St François Xavier
ward Thomas J., of Howard & Furner, Bleury cor St Germain
ward W., of Howard, Smith & Co., 29 Kent
OWE H. A., A.M., rector of High school, 265 Sherbrooke
well Mrs. Sarah, wid Edwin S., n 152 Craig
well captain William, 26 Berri
OWES J. W., director Canadian Express Co., 43 McGill College av
wes Thomas, pensioner, 17 Perrault lane
wison Henry, bookkeeper, 41 Sanguinet
wley Brothers, Government contractors, 2 Champ de Mars, lumber yard 169 Ann
wley James, builder, 314 Craig
wley James, cooper, 38 Colborne
wley Michael, laborer, 96 Kempt
wley Michael, trader, 462 St. Mary
y George, hairdresser, 123 McGill, h 3 Bleury
y George B., polisher, Côte St Paul
y Matthew, baggageman, 556 St Joseph
y Patrick, laborer, 61 St Martin
yden Charles, post office, 594 St Catherine
Hoyle Miss, Huffton villa, 1241 Dorchester
HUA & RICHARDSON, importers of leather, commission merchants, and sole agents for Alexander's kid gloves, 52 St Peter
Hulardeau Benjamin, laborer, Notre Dame de Toutes Graces
Hulardeau Onésime, joiner, St Augustin, Coteau St Augustin
Hubbell George, broker, 37 Burnside place
Huberdeau Amable, cooper, 213 Montcalm
Hubert Cyrille, 26 Dubord
Hubert Edouard, clerk, 254 St Dominique
Hubert George, laborer, 106 Prince
Hubert Guillaume, roofer, 13 St François
Hubert Jean Baptiste, 13 Jean Baptiste, St. J Bte. village
Hubert Joseph, tinsmith, 144 Amherst
Hubert Louis, cabinetmaker, 187 St Joseph
Hubert Louis, carpenter, 160 St Joseph
Hubert Mrs. Ann, 1 Ste Sophie
Hubert Mrs. Josephte, wid Jacques, milliner, 3 Vallé
Hubert Pierre, tailor, 502 St Catherine
HUBERT R. A. R., of Hubert, Papineau & Honey, 441 Sherbrooke
Huddell Henry, P. O. clerk, 113 St Antoine
Huddell Miss E. A., teacher fancy work
Huddell Mrs. Ann, wid William. 1 Eleanor
Hudon Alphonse, of E. Hudon, Fils & Co., 150 St Denis
HUDON E., FILS & CO., dry goods, groceries, provisions, bolting cloth, importers of choice wines and cigars, 260 to 265 St Paul, and 209 and 211 Commissioners
Hudon Edward, shoemaker, 132 Lagauchetière
Hudon Ephrème, jun., of E. Hudon, Fils & Co., 150 St Denis
Hudon Ephrème, sen., of E. Hudon, Fils & Co., Côte St Antoine
Hudon Firmin, of E. Hudon, Fils & Co., 152 St Denis
Hudon Hyacinthe, advocate, 85 St Lawrence, h 97 Drummond
HUDON ISAIE, dry goods, 63 St Lawrence
Hudon Joseph, of Joseph Hudon & Co., 244 St Paul
HUDON JOSEPH A., wholesale and retail, coal oil, lamps, wicks, and chimneys, 236 St Lawrence
HUDON JOSEPH, & CO., wholesale grocers, wines, &c., 197 and 199 Commissioners
Hudon Pierre, of Hudon & Plamondon, 118 Champ de Mars
HUDON & PLAMONDON, wholesale dry goods merchants, 228 and 230 St Paul
Hudon Siméon, printer, 347 Jacques Cartier
HUDON VICTOR, importer of groceries, wines, liquors, &c., 304 and 306 St. Paul, and 249 Commissioners, h 97 Drummond
HUDSON BAY COMPANY, E. M. Hopkins, agent, 17 Common
Hudson John, saddler, 69 Duke

Branch Office, 104 St. Frs. Xavier Street, Simpson & Bethune, General Agents.

R. CAMPBELL & CO., CARPET, OIL CLOTH AND CURTAIN WAREHOUSE,

Hudson O., cabinetmaker, 362 St. Lawrence
Hudson Wm. H., architect, 59 St Bonaventure
Huet Martin, joiner, 31 St André
Hugh Martin, laborer, r 45 Prince
Hughat John, 100 St Hypolite
Hughes Charles, grocer, cor Courville and St Lawrence
Hughes Crawford, fireman, 70 Inspector
Hughes Dr. Thomas, 147 Gt St James
Hughes George, lockmaker, 26 Dupré lane
Hughes Henry, grocer 525 St Lawrence
Hughes James, farmer, Côte St Louis
Hughes John, farmer, Côte des Neiges
Hughes John, grocer, 117 Grand Trunk
Hughes John, laborer, 242 William
Hughes John, laborer, 72 Shannon
Hughes Lewis, undertaker, 332 St Dominique
Hughes Michael, milkman, 361 Papineau road
Hughes Michael, policeman, 153 Amherst
Hughes Mrs. Elizabeth, wid Michael, 22 Condé
Hughes Mrs. M., wid Joseph, 515 Dorchester
Hughes Mrs. Margaret, wid Jer., 34 Cemetery
Hughes Mrs. Margaret, wid Joseph, 138 Lagauchetière
Hughes Nicholas H., quarter master general's department, 347 Dorchester
Hughes Patrick, laborer, 569 William
Hughes Patrick, lockmaster, Mill
Hughes Thomas, laborer, 441 Wellington
Hughes Thomas, stonecutter, 258 St Constant
Hughes William, laborer, 101 Colborne
Hughson Lawrence, clerk, r 95 Bleury
Huiot Frs. X., bookkeeper, bds 17 St Gabriel
HUMPHREYS MRS. ELIZABETH, wid W. H., toys and fancy goods, 871 St Catherine
Humphries James, carter, 85 Versailles
Huneau François, engineer, 328 Seigneurs
Huneau Israël, laborer, Rolland lane
Huneau Joseph, blacksmith, 693 St Lawrence
Huneault Honoré, shoemaker, 57 George Hypolite, St J. Bte. village
HUNSICKER JACOB E., commission merchant, Young's buildings, cor Grey Nun, h 52 City Councillors
HUNT & BROCK, commission merchants, New Corn Exchange, 39 St Sacrament
Hunt Mrs. Mary, wid John, 101 Nazareth
Hunt Patrick, policeman, 234 Amherst
HUNT T. STERRY, M.A., F.R.S., LL.D., chemist and mineralogist to the Geological Survey, bds at St Lawrence hall, 31 Gt St James
Hunt Timothy, laborer, 11 Centre
Hunter Allan, carpenter, 174 William
Hunter David Gravel, roofing agent, 4 Tyrowen place, 135 St Constant
HUNTER, DUFFY & JOHNSON, manufacturers of boots and shoes, 20 St Helen
Hunter George, of Hunter, Duffy & Johnson, h 7 Nightingale place, 977 St Catherine
Hunter George, policeman, 19 King
Hunter James S., of Gibb & Hunter, 751 Dorchester
Hunter John, clerk, 154 Centre
Hunter John, cooper, 150 Etienne
Hunter Mrs. Catherine, wid Jas., 62 St Urbain
Hunter Mrs. Mary, wid John, staymaker, r Durocher
Hunter William, museumkeeper, Natural History Society, University cor Cathcart
Huot Adolphe, mason, n 122 George Hypolite, St J. Bte. village
Huot Antoine, laborer, 27 St Paul
Huot Augustin, laborer, George Hypolite, St J. Bte. village
Huot Charles, milkman, 15 Pathaléon, St J. Bte. village
Huot J. Bte., laborer, n 122 George Hypolite, St J. Bte. village
Huot Joseph, laborer, 197 Water
Huot Joseph, wooddealer, 74 Inspector
Huot Pierre, carter, 28 Cadieux, St Jean Bte village
Hupé Baptiste, carriagemaker, 517 St Mary
Hupé Damase, butcher, 19 St Lawrence market, h 113 George Hypolite, St J. Bte. village
Hupé Félix, tanner, r 226 St Lawrence
Hupé J. Bte., carriagemaker, 77 Beaudry
Hupé Louis, grocer, 97 Barré
Hupé Mrs. Louise, wid Pierre, 112 Versailles
Hurd Edward, clerk, bds 4 Hanover terrace, Bleury
Hurdle William, engineer, Coteau St Augustin
Hurley James, bookkeeper, 247 St Urbain
Hurley Mrs. Mary, wid James, 136 Duke
Hurley William, grocer, 601 St Catherine
Huron Copper Bay Co., John G. Burrows, secretary, 18 St Sacrament
Hurst George, sheriff's messenger, 41 St Louis
Hurst William, carter, 29 Papineau sq
HURTEAU ISIDORE, N. P., Longueuil
HURTEAU LEON, grain merchant and dealer in lumber and wooden ware, 82 St Paul, h 98 Visitation
Hurteau Thomas, Union hotel, 49 Common
Hurtubise Benjamin, clerk, 529 William
Hurtubise Gabriel, carpenter, 203 Mountain
HURTUBISE HENRY, dry goods merchant, 87 and 89 St Joseph
Hurtubise Isaïe, farmer, Côte St Antoine
Hurtubise Jérémie, farmer, Coteau St Pierre
Hurtubise Joseph, farmer, Côte St Antoine
Hurtubise Joseph, laborer, Bourget, Coteau St Augustin
Hurtubise Michel, tanner, Côte des Neiges
Hurtubise Moïse, clerk, 87 St Joseph
Hurtubise Morin, wooddealer, 427 St Joseph
Hurtubise Mrs. Aurelie, wid Gabriel, 86 St Félix
Hurtubise Placide, grocer, Côte des Neiges
Hussey Maurice, carter, 60 Colborne
Hustin Mrs. Elizabeth, wid Adam, 46 Lagauchetière
Hutchins Benjamin, of B. Hutchins & Co., Simpson

LONDON AND LANCASHIRE FIRE AND LIFE INSURANCE COMPANIES,

101 GREAT ST. JAMES STREET, and 208 and 210 McGILL STREET.

UTCHINS B., & CO., importers of teas and general groceries, 188 and 190 McGill
utchins Henry, bds at 55 St Gabriel
utchins William F., of R. Millard & Co., 165 College
utchings Thomas, 6 Bleury
utchinson Alexander, architect, Côte St Antoine
utchinson J. W., clerk, 73 Sanguinet
utchinson Matthew, assistant inspector of flour, 63 Dalhousie
utchison James, 679 Sherbrooke
utchison James, clerk, 73 Sanguinet
UTCHISON JOHN, grocer, 72 Notre Dame, h 4 Elise place, 69 Dubord
utchison Mrs. H., wid George, 38 Papineau sq
utchison Patrick, laborer, 43 Kempt
utchison Ralph B., clerk, 73 Sanguinet
utchison William, carpenter, 26 Latour
utchison William, of Wright & Hutchison, 26 Latour
utton Edward Grace, engineer, 56 Ottawa
utton François, clerk, 42 Jurors
utton James, of J. Hutton & Co., 1013 Sherbrooke
UTTON JAMES, & CO., agents for Birmingham and Sheffield hardware, 17 St Helen
utton William, bdghouse, 478 Lagauchetière
utton Wm. H., of J. Hutton & Co., 7 Mount Royal terrace, 30 McGill College av
yburn Donald, bookkeeper, bds 30 St Urbain
yde Mrs. Agnes, wid James, 1 Torrance terrace, 271 Aqueduct
yland Michael, painter, 11 Sebastopol
yland William, mason, 66 Mayor
ylow François, trader, 163 Panet
ynes Mrs., wid, 264 William
ynes Richard, Water police, 124 Duke
BOTSON BENJAMIN, account book manufacturer, 39 St Jean Baptiste
botson Captain Henry, 80 Papineau road
BOTSON HENRY J., advocate and clerk of Recorder's court, 6 Honover
LER ERNEST, pork butcher, 16 Bonsecours market, h 88 Sanguinet
ley Charles, bookkeeper, 77 Aylmer
ley James, 79 Aylmer
beau Celestin, baker, 272 St Lawrence
beau dit Manta Mrs. Adelaide, wid Guillaume, Tannery west
beau dit Manta George, laborer, Tannery west
beau dit Manta Guillaume, laborer, Tannery west
beau Henry, laborer, 235 Seigneurs
beau Léon, carter, Tannery west
beau Léonard dit Matah, laborer, Tannery west
beau Louis, miller, 144 St Martin
beau Pierre, moulder, 184 Seigneurs
PERIAL LIFE INSURANCE COMPANY, W. H. Rintoul, agent, 87 St François Xavier
Imrie Thomas, tailor, 147 St Urbain
INDUSTRIAL ROOMS, 547 Dorchester
INGLIS JAMES, commission merchant and shipping agent, Young's buildings, 222 Wellington, h 650 Lagauchetière, Beaver hall hill
INGLIS JAMES, photographer, 122 Gt St James, h 206 St Urbain
Inglis Mrs. A., wid James, 650 Lagauchetière
Inglis Robert, storeman, 47 St George
Ings George, gardener, 993 Sherbrooke
INLAND INSURANCE CO., Simpson & Bethune agents
INLAND REVENUE OFFICE, 475 Craig
Innes Alexander W., distiller, 16 Chaboillez sq
Innes James, bookbinder, 7 Dollard, h 107 Mountain
Innes James, sawmaker, r 10 Friponne
Innes Miss, milliner, 222 Notre Dame
INSTITUT CANADIEN FRANÇAIS, L. J. Pregen, librarian, 16 Little St James
INTERNATIONAL LIFE ASSURANCE SOCIETY OF LONDON, Alex. Molson, general agent, head office for Canada, 117 St François Xavier
IRELAND H. W., hardware commission merchant, nail and metal broker, agent for Welland Railway and Steamboat Co., 409 St Paul and 81 Common, h 190 Mountain
IRELAND THOMAS, engraver, 72 Little St James cor Place d'Armes, h 7 Bleury
IRISH CHARLES T., exchange broker, Plantagenet water depot, 11 Place d'Armes, bds at Ottawa hotel, 150 Gt St James
IRISH D. T., agent for Cheney, Fiske & Co., National Express Co., and British and American Express Co., 7 and 9 Place d'Armes, h 23 University
IRVINE ALEX. B., reporter Montreal Transcript, h 773 St Catherine
IRVINE, CLARKE & CO., general merchants, 6 St Helen
Irvine John, of Irvine, Clarke & Co., 2 Marlborough place, 218 Bleury
Irvine Mrs. Ann, wid Robert, 417 Wellington
IRVINE REV. ROBERT, D.D., minister of Knox church, 773 St Catherine
Irvine William, 187 Water
Irvine William, Bytown hotel, 181 St Paul
IRVING GEORGE, paymaster Western district G. T. R., 287 St Charles Borromée
Irwin Andrew, laborer, Hochelaga
Irwin Daniel, blacksmith, r 202 William
Irwin Hugh, garden, 174 Ann
IRWIN J. & R., saddlers and harness makers, 165 McGill
Irwin James, carter, 161 Dalhousie
Irwin James, of Irwin's foundry, 180 Mountain
Irwin Joseph, engineer, Coteau St Augustin
Irwin Mrs. Jane, wid Jacob, 167 McGill
Irwin Narcisse, laborer, 260 Amherst
Irwin Robert, of J. & R. Irwin, 167 McGill
Irwin Thomas, foreman, Logan's farm

R. CAMPBELL & CO., CARPET, OIL CLOTH AND CURTAIN WAREHOUSE,

Irwin William, laborer, 113 St Maurice
Irwin's Foundry and steam engine manufactory, 112 to 118 Ann
Isaacs Benjamin F., fruit store, 113 St Peter, h 7 Bleury
Isaacson John H., of Ross & Isaacson, 1 Mountain terrace, 237 Mountain
ISAACSON R. W., Dolly's chop house, 43 and 45 Gt St James
Isles Frederick, beerdriver, 207 St Joseph
Isles Samuel, silversmith, r 116 St Elizabeth
Ivers John, clerk, 530 Craig
Iverson Jonathan, carpenter, 101 Magdalen
IVES & ALLAN, hardware manufacturers, &c., foundry and factory, 115 to 123 Queen; office at the factory. *See Advertisement*
Ives Hubert R., of Ives and Allan, 5 Anderson place, 13 Hanover
Jack James, of Sinclair, Jack & Co., 2 Alexandra place, 764 St Catherine
Jackson Charles R., bronzer, 196 St Urbain
Jackson Daniel, tavern, 23 St Paul
Jackson Edward, laborer, 32 Eleanor
Jackson Everett, bootcrimper, 102 Bleury
Jackson Henry, 2 Cornwall terrace, 50 St Denis
Jackson James, carter, 35 Campeau
Jackson John, plasterer, 18 St Geneviève
Jackson Joseph, 106 Nazareth
Jackson Joseph W., glove and mitten manufacturer, 170 St Joseph
Jackson Mrs. Ellen, wid William, eating house, 92 Wolfe
Jackson Mrs. Mary, wid Henry, 276 St George
Jackson Peter, farmer, Côte St Paul
Jackson Robert, bricklayer, 118 Centre
Jackson Samuel, scrap iron dealer, 280 St Lawrence
Jackson Thomas, salesman, 155 Vitré
Jackson William, carter, Tannery west
Jackson William, clerk, 109 Craig
Jackson William, clerk, r 6 Hermine
Jackson William, laborer, 43 Jurors
Jacob Julien, joiner, Bourget, Coteau St Augustin
Jacobs A. W., crockery, 163 McGill, h 176 St Lawrence
JACOBS ABRAHAM, merchant tailor, 58 St Gabriel
JACOBS H., & CO., manufacturers and importers of cigars, tobacco, fancygoods, wholesale and retail, 177 McGill
Jacobs Henry, of H. Jacobs & Co., 177 McGill
Jacotel Mrs. Angèle, milliner, 497 St Joseph
Jacotte Mrs. Marie, wid Emile, cake seller, 152 St Joseph
Jacques André, cooper, 155 Seigneurs
JACQUES CARTIER BANK, Henri Cotté, cashier, 49 Gt St James
JACQUES CARTIER CLUB, Henry Starnes, president, Maurice Cuvillier, treasurer, 104 Notre Dame
JACQUES CARTIER HOTEL, Joseph Beliveau, proprietor, Jacques Cartier sq
JACQUES CARTIER NORMAL SCHOOL, rev. H. A. B. Verreau, principal, Old Government house, 128 Notre Dame
Jacques Isaac, bailiff, r 79 Vitré
Jacques J. Bte., carriagemaker, 253 Jacques Cartier
Jacques Mrs. S., wid Hélie, laborer, r 195 St Dominique
Jacques Olivier, shoemaker, 549 St Mary
Jacques Olivier A. D., shoemaker, 32 Amherst
Jail, Louis Payette, jailer, St Mary n Colborne
Jallings James, laborer, 100 Dufresne
James Charles, engineer, 66 Duke
James Henry, laborer, r 13 Dorchester
JAMES WILLIAM, tinsmith, gasfitter and plumber, 816 St Catherine
Jameson S. R., clerk, G.T.R., 531 St Lawrence
Jamieson George, shoemaker, 12 St Monique
Jamieson H. B., assistant tide surveyor, 47 St Louis
Jamieson Hugh, blacksmith, 43 Durham
JAMIESON HUGH, carpenter, Hochelaga n tollgate
Jamieson James, teamster, 287 William
Jamieson John, of John Jamieson & Co., 760 St Catherine
JAMIESON JOHN, & CO., varnish manufacturers, dealers in oils, benzine, turpentine, &c., 409 St Paul, factory St Patrick, canal
Jamieson Mrs M., wid John, 47 St Louis
Jamieson Mrs. Wineford, wid Samuel, 24 St Bernard
Jamieson Peter, 150 Gt St James.
JAMIESON R. C., & CO., varnish manufacturers, factory St Thomas, n cor of William and McCord, office New Corn Exchange, St Alexis *See Advertisement*
Jamieson Robert C., of R. C. Jamieson & Co., Rosemount cottage, Côte St Antoine
JANES CAPTAIN W. D. B., coal and commission merchant, 29 Common, h 106 Union av.
Janes D. P., of Janes, Oliver & Co., 28 St Radegonde
JANES, OLIVER & CO., commission merchants and flour dealers, 12 and 14 Foundling
Jannard Amable, cabinetmaker, 264 St Lawrence
JANNARD MATHIAS, coffin store and cabinetmaker, 514 Craig cor St Lambert, toy store, h 317 St Joseph
Jannotte Alfred, saloon, 624 St Catherine
Jannotte Alphonse, bookbinder, 34 St Paul
Jannotte Ambroise, farmer, Long Point
Jannotte Bazile, church keeper, Long Point
Jannotte Bonaventure, 134 German
Jannotte Fabien, farmer, Long Point
Jannotte Jean, carter, 335 St Catherine
Jannotte Louis, laborer, Long Point
Jannotte Marcel, joiner, Long Point
Jannotte Pierre, laborer, r 177 Panet

LONDON AND LANCASHIRE FIRE AND LIFE INSURANCE COMPANIES,

101 GREAT ST. JAMES STREET, and 208 and 210 McGILL STREET.

nnotte Prudent, sen., Long Point
notte Joseph, cabinetmaker, Hochelaga
notte Joseph, trader, 92 Amherst
notte Joseph, trader, 248½ Amherst
nson Mrs. Pélagie, wid Alexis, 141 Sanguinet
ques Forester, of A. M. Sievwright & Co., 34 Aylmer
ques G. E., of Jaques, Tracy & Co., 251 St Antoine
QUES, TRACY & CO., forwarders and commission merchants, 103 to 108 Common. *See Advertisement*
rdeson captain Christopher, 58 Courville
rdin Pierre, grocer, 166 Centre
rdine James, clerk, 57 Champ de Mars
rmel Joseph, cabinetmaker, 211 Mignonne
rry Charles, farmer, Côte St Paul
rvis Antoine, sawyer, 160 St Mary
rvis Henry, cook, 197 St Urbain
rvis Samuel, photographer, 19 Bleury
min Jean Bte., laborer, r 143 St Dominique, St J. Bte. village
min Jean Baptiste, laborer, r 3 Marianne, St J. Bte., village
min Joseph, miller, Côte St Paul
y Edward, storeman, 398 St Dominique
y Pierre B., machinist, 536 St Mary
chimi Leopold, brewer, 223 St Constant
n Pierre Joseph, quarryman, Côte St Louis
nlouis Eloi, joiner, St André
nnot Jean Bte., laborer, 10 Allard
nnotte Janvier, laborer, Long Point
nnotte Jean Marie, joiner, Long Point
nnotte Prudent, sen., farmer, Long Point
frey Alexander, millwright, 28 St Martin
FFREY BROTHERS & Co., general merchants, 44 St Sacrament
frey Charles, of Jeffrey Brothers & Co., 6 Shakspere terrace, 95 University
frey James, blacksmith, Petite Côte
frey James, of Jeffrey Brothers & Co., 6 Shakspere terrace, 95 University
s William, lighthouse man, 148 St Maurice
LLYMAN R., paperbox manufacturer, 502 Craig, opp Cotté
héreux Antoine, confectioner, 44 George
Hypolite, St J. Bte. village
nette Orelio, statuary, 19 St Louis
NKING HENRY, brushmaker, h 25 St Geneviève
NKING THOMAS, brushmaker, 212 McGill, h 688 Lagauchetiere
NKINS REV. JOHN, D.D., minister St Paul's church, church of Scotland, 749 Dorchester
kins Watkin, 101 Wellington
nings Samuel, cooper, Côte St Paul
notte Charles, cooper, 64 Durham
notte Narcisse, carter, 116 Durham
rémie Mrs. E., wid captain John, 14 Roy lane
vis Charles B., wine merchant, 8 Union av
vis Henry, 2 St Lawrence, St J. Bte. village
JETTE & ARCHAMBEAULT, advocates, 42 S Vincent
Jetté Charles, shoemaker, Coteau St Augustin
Jetté Désiré, appledealer, 120 Panet
Jetté Félix, 35 Visitation
Jetté François, stonecutter, 437 Jacques Cartier
Jetté Henry, stonecutter, 30 Labelle
Jetté Joseph, shoemaker, 174 St Lawrence
Jetté Jules, laborer, 207 Jacques Cartier
Jetté Louis A., advocate, 97 St Hubert
Jetté Michel, grocer, 89 Mignonne
Jetté Paul, laborer, Panthaléon, St J. Bte. village
Jetté Paul, stonecutter, 55 St Constant
Jetté Pierre, grocer, 479 Ontario
Jetté Pierre, stonecutter, 55 St Constant
Jewell Dustin B., shoemaker, 169 College
JEWISH SYNAGOGUE, rev Dr. De Sola, minister, head of Chenneville
Jibault Olivier, shoemaker, 578 St Joseph
Joanette Augustin, 68 Sydenham
Joannette Rémi, laborer, 264 Visitation
Jobbitt Lewis W., cabinetmaker, 31 St Geneviève
Jobin A. Damase, student at law, bds at 132 St Lawrence
Jobin Charles, chandler, 455 Jacques Cartier
Jobin Edward, clerk, 129 St Maurice
Jobin Joseph, 88 Durham
Jobin Joseph H., of Jobin & Mathieu, 5 St Thérèse
JOBIN & MATHIEU, notaries public, 5 St Thérèse
Jobin Mrs. Louise, wid Athanase, 118 Craig
Jobin Mrs. Marguerite, wid Joseph, 350 Jacques Cartier
Jobin Thomas, lockmaker, Côte St Paul
Jobin Urgèle, laborer, 241 Dorchester
Jodoin Amable, jun., of N. and W. Desmarteau & Jodoin, 13 German
Jodoin François Xavier, shoemaker, 157 Craig
Jodoin Isaiah A., of Jodoin & Lacoste, Longueuil
Jodoin Jean Baptiste, farmer, Long Point
JODOIN & LACOSTE, advocates, 20 St Gabriel
Jodoin Moïse, laborer, Côte St Paul
Jodoin Moïse, storeman, 227 Montcalm
Jodoin Pierre, 36 St Denis
Jodoin Pierre, farmer, Long Point
Johannet Mrs. Marie, wid Joseph, r 5 Valée
Johns Matthias, fruit dealer, 17 St Henry
JOHNSON ALEXANDER, LL.D., professor of natural philosophy in McGill University, 4 St Sophia place, 70 McGill College av
Johnson Archibald, merchant, 375 St Antoine
Johnson B. D., of Hunter, Duffy & Johnson, 43 Victoria
Johnson Benjamin, shoemaker, 23 Aylmer
Johnson C. H., tobacconist, 75 Lagauchetière
Johnson Christopher, pilot, Tannery west
Johnson David, hairdresser, 86 Bleury
Johnson Felix, printer, 21 Labelle

R. CAMPBELL & CO., CARPET, OIL CLOTH AND CURTAIN WAREHOUSE,

Johnson George, farmer, 12 Mount Royal av, St J. Bte. village
Johnson George, laborer, 210 Etienne
Johnson George N., grocer, 539 St Joseph, cor Richmond
Johnson James, clerk, bds at 17 St Gabriel
Johnson James, coachman, Outremont, Côte St Catherine
Johnson James, fitter, 83 Magdalen
Johnson James, storeman, 198 St Urbain
Johnson James W., laborer, 13 Durham
Johnson John, grocer, 120 Amherst
Johnson John, laborer, 71 St Bonaventure
Johnson John, laborer, Côte St Paul
Johnson John, laborer, 27 Chaboillez
Johnson John, laborer, 43 Fullum
Johnson John, shoemaker, 47 Ottawa
Johnson Joseph, laborer, r 386 Fullum
Johnson Miss Christina, 2 Papineau sq
Johnson Miss Margaret, mantlemaker, 51 St George
Johnson Mrs. Ann, wid John, 51 St George
Johnson Mrs. Bridget, wid William, 61 Prince
Johnson Mrs. Jane, wid Thomas, 14 Dufresne
Johnson Mrs. Mary, wid John, 113 Papineau road
JOHNSON RICHARD & JOHN, grocers, wine and spirit merchants, 341 St Mary
Johnson Samuel, trader, Coteau St Augustin
Johnson Samuel Wood, engineer, 303 St Mary
Johnson Stephen, carpenter, 31 St David lane
Johnson Thomas, boatman, Turgeon, Coteau St Augustin
Johnson Thomas, clerk, Fullum
Johnson Thomas, laborer, bds at 386 Fullum
Johnson Thomas, moulder, 69 Nazareth
Johnson Thomas, patternmaker, 107 St Felix
JOHNSON THOMAS R., accountant and estate agent, 44 Little St James, h 434 St Catherine
Johnson William, foreman, 11 St Alexander
JOHNSON WILLIAM, manufacturer of agricultural implements, 16 and 22 Nazareth, h 27 Dalhousie
Johnson William, stonecutter, 59 St Philip
Johnston Alexander, icedriver, 57 Ann
Johnston Hans, brassfinisher, 163 Vitré
JOHNSTON HENRY J., secretary North British and Mercantile Insurance Co., 3 Hillside place, 241 University
JOHNSTON J. A., merchant tailor, 146 Gt St James, h 27 Latour
Johnston James, of J. Johnston & Co., Sherbrooke n Guy
JOHNSTON JAMES, & CO., importers and wholesale dealers in dry goods, 56 St Peter cor Recollect
Johnston John, carpenter, 67 Jurors
Johnston John, engineer, 28 Balmoral
Johnston John, grocer, 231 Dorchester
Johnston John T., marblecutter, 237 St Lawrence
Johnston Jones A., tailor, 27 Latour
Johnston Miss Christina, 281 St Mary
Johnston Mrs. M., wid S., grocery, 30 City Councillors
Johnston Samuel, P. O. clerk, 77 Cathcart
Johnston Thomas, carpenter, 4 Dorchester terrace, 95 St Constant
Johnston Thomas, grocer, 165 McCord
Johnston William, merchant tailor, 606 St Mary
Johnston Wm. A., customs officer, 8 Campeau
JOHNSTON WILLIAM P., boot and shoemaker, 398 Notre Dame
Johnstone Mary, seamstress, 116 Nazareth
Johnstone Samuel, of Empey, Johnstone & Co., 1 Marlborough place, 21 Bleury
Jolein Joseph, hotelkeeper, 100 St Lawrence, St J. Bte. village
Jolette Pierre, joiner, 37 Visitation
Joli Nicolas, laborer, 519 St Bonaventure
Jolibois Solomon, carter, Côte St Louis
Jolicœur Ambroise, laborer, 168 St Dominique
Jolicœur Jean Baptiste, carpenter, 13 Bisson
Jolicœur Jean Bte., laborer, Côte St Catherine
Jolicœur Jean Bte., saloon, 643 St Catherine
Jolicœur Pierre, laborer, 107 St Martin
Jolie Frs. Xavier, printer, 287 St Dominique
Jolie Joseph, laborer, 216 Lagauchetière
Jolie Pretois, laborer, 50 Barré
Joloy Joseph, boiler maker, 71 Nazareth
Joly Pierre, of A. Provost & Co., 74 Sanguinet
Jones Alfred F., puddler, 95 Forfar
Jones Arthur, broommaker, 175 College
Jones capt. Johnson, Royal artillery, Ulster terrace, 138 Upper St Urbain
Jones Everitt Pearson, hotel, 23 St Lawrence, St J. Bte. village
Jones Frederick, springmaker, 42 Duke
Jones George, of J. H. & G. Jones, 107 College
Jones George W., clerk, 211 St Constant
JONES HON. ROBERT, 6 Portland place, 241 St Antoine
Jones J. H. & G., barbers, 133 McGill
Jones James, plasterer, r 58 Mountain
Jones Jas. H., of J. H. & G. Jones, 107 College
Jones John, engineer, 693 St Joseph
Jones John, engineer, 630 St Joseph
Jones John, fishdealer, 7 Bonsecours market
Jones John J. B., of Glassford, Jones & Co., Windsor place, 755 Dorchester
Jones John H., bookkeeper, 93 St Antoine
Jones John M., of J. M. Jones & Co., 4 Victoria
JONES JOHN M., & CO., leather commission merchants, 20 St Peter
Jones Joseph, clerk, 240 Visitation
JONES JOSEPH, coroner, and agent for Britannia Life Assurance Co., 44 Little St James, h 68 St Denis
Jones Joseph D., broker, cor Burnside place and Mansfield
Jones Léonard, enginedriver, 107 Congregation
Jones Michael, laborer, 88 Murray
Jones Miss Ann, 744 St Catherine
Jones Mrs. Dinah, wid Josiah, 211 St Constant

LONDON AND LANCASHIRE FIRE AND LIFE INSURANCE COMPANIES,

281 St Mary
S., grocery, 30 City
lerk, 77 Cathcart
ter, 4 Dorchester ter
, 165 McCord
nt tailor, 606 St Mary
ns officer, 8 Campeau
P., boot and shoema
ess, 116 Nazareth
bey, Johnstone & Co.,
1 Bleury
er, 100 St Lawrence
Visitation
St Bonaventure
Côte St Louis
er, 168 St Dominique
arpenter, 13 Bisson
rer, Côte St Catherine
on, 643 St Catherine
107 St Martin
r, 287 St Dominique
6 Lagauchetière
Barré
ker, 71 Nazareth
t & Co., 74 Sanguinet
, 95 Forfar
ker, 175 College
Royal artillery, Ulster
Urbain
hotel, 23 St Lawrence
maker, 42 Duke
G. Jones, 107 College
211 St Constant
, 6 Portland place, 24
s, 133 McGill
r 58 Mountain
G. Jones, 107 College
93 St Joseph
30 St Joseph
Bonsecours market
lassford, Jones & Co.,
orchester
per, 93 St Antoine
Jones & Co., 4 Victoria
O., leather commission
er
Visitation
ner, and agent for Bri
ce Co., 44 Little S
, cor Burnside place and
river, 107 Congregation
88 Murray
Catherine
Josiah, 211 St Constant

Jones Mrs. Esther, wid John, 35 Vallée
Jones R. A. A., 6 Portland place, 242 St Antoine
Jones Richard, grocer, 511 St Bonaventure
Jones Richard, laborer, 159 McCord
Jones Robert L., tinroofer, 132 St George
JONES RUSSELL, furniture warehouse, 603 and 605 Craig, h 122 St Constant. *See Advertisement*
JONES & SANDFORD, bankers, 21 Place d'Armes cor Little St James
Jones Thomas, ironworker, Forfar
Jones Thomas, painter, 85 Forfar
Jones Thomas C., bookkeeper, 211 St Constant
Jones Walter G., warder, Hochelaga
Jones William, conductor, 101 Vitré
JORDAN & BENARD, lumber merchants, 362 Craig cor St Denis
JORDAN GEORGE, chophouse, 19 St Lambert
Jordan John, boatman, 240 Craig
JORDAN JOHN, surveyor of customs, 26 Berthelet
Jordan John A., advocate, 26 Berthelet
Jordan Joseph, gardener, head of McTavish
Jordan Joseph C., saloon, 12 St Lambert
Jordan Patrick, of Jordan & Benard, 61 St Paul
Jordan William, telegraph operator, bds at 73 St Urbain
JOSEPH GERSHOM, of Roy & Joseph, 2 Près de Ville place, 531 Lagauchetière
Joseph Henry, of Henry Joseph & Co., cor Dorchester and St Monique
JOSEPH HENRY, & CO., wholesale tobacco merchants, 321 to 327 St Paul
Joseph Jesse, Belgian consul, 41 Little St James, h 873 Sherbrooke
JOSEPH JOSEPH OLIVIER, B.C.L., advocate, 44 Little St James
Joubarne Napoléon, carpenter, 99 Dufresne
JOUBERT A. D., jun., boots and shoes, 118 Notre Dame, h 280 Panet
JOUBERT AMBROISE DAVID, sen., Corporation bailiff and public crier, 280 Panet
Joubert Jacques, painter, 416 Lagauchetière
Joulais Antoine, tailor, 148 Barré
Jourdain Jean, joiner, Tannery west
JOURNAL DE L'INSTRUCTION PUBLIQUE, monthly ; annual subscription $1 ; hon. P. J. O. Chauveau, assisted by A. N. Monpetit, editors ; Educational department, proprietor and publisher ; E. Sénécal, printer, 10 St Vincent
JOURNAL OF TEMPERANCE, monthly, annual subscription 50cts ; Montreal Publishing Co., publishers ; 184 McGill
JOURNAL OF EDUCATION, monthly ; annual subscription $1 ; hon. P. J. O. Chauveau, assisted by J. J. Phelan, editors ; Educational department, proprietor and publisher ; E. Sénécal, printer, 10 St Vincent
Jovanetti Louis, butcher, 23 St Anns market
Jovanetti Michel, butcher, Tannery west
Joy Thos. G., of Withers, Joy & Co., h Lachine
Joyal Michel, shoemaker, 46 and 48 St Lawrence
JOYCE ALFRED, pastrycook and confectioner, 2 Phillips sq, cor Cathcart
Joyce David, laborer, 33 Eleanor
Joyce Mrs. Jane, wid Henry, 277 St Dominique
Jubainville Ben., trader, Rousseau cor Lacroix
Jubainville Jean Bte., laborer, Côte des Neiges
Jubainville Louis, shoemaker, Côte St Louis
Jubainville Théophile, carter, 24 Cadieux, St J. Bte. village
Jubb Thomas, bookkeeper, bds at 31 Gt St James
Jubin Cyril, tinsmith, 123 Duke
Jubinville Baptiste, laborer, 108 St Martin
Jubinville François, laborer, 163 St Joseph
Jubinville Jean Bte., quarryman, Côte St Louis
Jubinville Moïse, laborer, Tannery west
Jubinville Mrs. Justine, wid Louis, Côte St Louis
Jubinville Noël, saddler, 93 St Joseph
JUDAH HENRY, advocate, seigniorial tenure commissioner, 51 Little St James, h Le Bocage, 1222 Dorchester
JUDGE EDGAR, editor Saturday Reader, 366 Dorchester
Julien Jean Baptiste, 127 German
Julien Joseph, shoemaker, Durham n St Catherine
Julien Mrs. Hermine, wid Michel, 32 St Félix
Julien Norbert, shoemaker, 600 St Mary
Jung Mathias, professor of music, place Tourville, 75 Sanguinet
Junod H. Emile, watchmaker, 23 Berthelet
Juteau Baptiste, laborer, r 95 George Hypolite, St J. Bte. village
JUVENILE PRESBYTERIAN, monthly ; annual subscription 25 cents ; Lay Association, proprietor ; John Lovell, publisher and printer, 23 St Nicholas
Kaiser Frederick, mason, 111 Papineau road
Kalb Jacob, of Grewing & Kalb, 303 St Urbain
Kane Felix, carter, 46 Jurors
Kane James, carpenter, 36 Shaw
Kane John, laborer, 15 Hermine
Kane Martin, laborer, 98 St Maurice
Kane Michael, carter, 91 St Janvier
Kane Michael, carter, 173 McCord
Kane Mrs. Ann, wid John, Olier
Kane Mrs. Julie, wid John, 45 St George
Kane Mrs. Mary Ann, wid., off 121 Vitré
Kanter Marc, laborer, 2 Armagh terrace, 75 Jurors
Kapler rev. H. C., minister of the German Lutheran church, 127 St Dominique
KAVANAGH HENRY, inspector of customs ports for Upper and Lower Canada, and school commissioner, 340 Lagauchetière
Kavanagh John, laborer, 89 St Patrick
Kavanagh John, storeman, 47 Champ de Mars
Kavanagh Matthew, laborer, 131 Colborne

R. CAMPBELL & CO., CARPET, OIL CLOTH AND CURTAIN WAREHOUSE,

Kavanagh Mrs. Catherine, wid John, 141 College
Kavanagh Mrs. Dorothy, wid Jas., 24 Devienne
Kavanagh Patrick, engineer, 54 Murray
KAVANAUGH MICHAEL, soap and candle factory, 39 and 41 Chaboillez sq
Kay Frederick, of Lewis, Kay & Co., 975 Dorchester, cor Fulford
Kay George, of Hall, Kay & Co., 6 Union place, 104 Union av
Kay James, architect and inspector Lancashire Ins. Co., 160 St Antoine
Kay James, carpenter, 104 Congregation
Kay John, clerk, 615 St Catherine
Kay William, brakeman, 162 Etienne
Kay William J. K., commission merchant, Royal Insurance buildings, h 161 Jacques Cartier
Kean Francis, laborer, 48 Seminary
Kean Robert, milkman, 281 St Constant
Kean sergeant John, quartermaster, Hochelaga
Kean Thomas, butcher, 15 St Antoine market, h 67 Prince
KEARNEY & BROTHER, plumbers, gasfitters and tinsmiths, 4 and 6 Dollard opp Recollet church. *See Advertisement*
Kearney James, conductor, 98 St Félix
Kearney John M., saloon, 254 Lagauchetière cor Campeau
Kearney Matthew, storeman, 141 St Charles Borromée
Kearney P. J., auctioneer and broker, 69 St Peter
Kearns George, storeman, 28 St Bernard
Kearns James, mason, Turgeon, Coteau St Augustin
Kearns Mat., shoemaker, n 25 Lagauchetière
Kearns Michael, carter, 417 Lagauchetière
Kearns Nicholas, grocer, 37 Hermine
Kearns Nicholas, storeman, 281 William
Kearns William, laborer, r 56 St Lawrence, St J. Bte. village
Keating John, plasterer, 285 Mignonne
Keaton Mrs. Alice, wid James, 70 Lagauchetière
Keefe Daniel, dealer, 80 St Maurice
Keefe Daniel, laborer, 59 Colborne
Keefe Dennis, laborer, 61 Colborne
Keefe John, laborer, 14 Desrivières
Keefe Martin, laborer, 141 Richmond
Keegan Andrew, teacher, 53 McCord
Keenan Bernard, tailor, 26 Dupré lane
Keenan Edward, carter, 210 William
Keenan Lawrence, carter, 243 St Martin
Keenan Patrick, laborer, r 292 William
Keenan Peter, slater, 31 St George
KEEVIL THOMAS, cotton, canvass, and paper bag manufacurer, 8 Place d'Armes chambers, 13 Place d'Armes
Kehoe Lawrence, trader, 171 Ottawa
Kehoe Martin, laborer, 23 Shaw
Keilley Mrs. Mary, wid James, laundress, r 88 St George
Keith James, 530 Sherbrooke
Keith John, blacksmith, 311 William
Kelaher James, carter, 99 Amherst
Kelaher James, carter, 281 St Lawrence
Kelaher Mrs. Ann, wid Michael, 16 Little St Antoine
Kellan John, type caster, 55 St Bonaventure
Kellan Patrick, servant, 81 Jacques Cartier
Kellenney Louis, saloon keeper, 7 St Vincent, 106 St Louis
Keller Jacob, butcher, 12 St Lawrence market, h 197 St Constant
Kellond Robt., cabinetmaker, 590 Lagauchetière
Kells Mrs. Ann, wid George, grocery, 250 Lagauchetière
Kells Mrs. Isabella, wid John, 40 St Margaret
Kelly Andrew, laborer, 12 St German
Kelly Dennis, imperial saloon, 1 St Urbain
Kelly Dennis, saloon, 22 Côte
KELLY & DORION, advocates, 16 Little St James
Kelly Edward, turnkey, 68 Colborne av
Kelly George, carver, 200 German
Kelly Henry, engineer, Manufacturers
Kelly James, clerk, 612 St Joseph
Kelly James, laborer, 108 Shannon
Kelly James, stevedore, 361 St Mary
Kelly John, carter, 142 Duke
Kelly John, carter, r 51 St Bonaventure
Kelly John, laborer, 91 Amherst
Kelly John, laborer, 21 Seaton
Kelly John, porter, 6 Little St Antoine
Kelly John, shoemaker, 12 St Monique
Kelly John, trader, Bonsecours market, h 31 Sanguinet
Kelly John P., of Kelly & Dorion, 11 St Charles Borromée
Kelly Joseph, butcher, Côte St Louis
Kelly Miss Catherine, 51 St Urbain
Kelly Mrs. Catherine, wid Michael, r 292 William
Kelly Mrs. Catherine, wid Wm., r 44 Dorchester
Kelly Mrs. Julia, wid Patrick, 50 Little St James
Kelly Mrs. Julia, wid Thomas, 158 St Joseph
Kelly Mrs. Margaret, wid John, 550 St Bonaventure
Kelly Patrick, carter, 83 Versailles
Kelly Phillip, laborer, 50 Murray
Kelly Thomas, laborer, r 86 Murray
Kelly Thomas, shoemaker, r 38 Colborne av
Kelly Thomas, shoemaker, 30 Sydenham
Kelly William, barber, 560 Dorchester
Kelly William, carter, 25 King
Kelly William, driver, 37 St George
Kelly William, laborer, 421 Wellington
Kelly William D., bookkeeper, 190 St Urbain
KEMP & CO., shirt and collar establishment, 306 Notre Dame
Kemp Edward, bookkeeper, 13 St Monique
Kemp George, of Kemp & Co., 187 Bleury
Kemp James, teacher high school, Cochrane place, 226 St George
Kendall Isaiah, tinsmith, 540 Dorchester

LONDON AND LANCASHIRE FIRE AND LIFE INSURANCE COMPANIES,

101 GREAT ST. JAMES STREET, and 208 and 210 McGILL STREET.

niston William, carter, 103 Grand Trunk
nna Francis Hugh, contractor, 134 Ottawa
nnedy Alexander, 13 St Francois
nnedy Charles, shoemaker, 22 St Henry
nnedy Daniel, carter, 118 Congregation
nnedy Dennis, laborer, 23 Desalaberry
nnedy J. D., clerk, G.T.R., 11 Lusignan
nnedy James, bricklayer, Papineau road
nnedy James, laborer, r 139 College
ENNEDY JAMES GEORGE, merchant tailor and clothier, 58 and 60 St Lawrence
nnedy John, civil engineer, 377 St Antoine
nnedy John, saloon, 305 Commissioners
nnedy John H., grocer, Jacques Cartier cor Lagauchetiere
nnedy Mark, traveller, 53 St Bonaventure
nnedy Miss E., dressmaker, 22 Notre Dame
nnedy Mrs. Anne, wid William, 30 Jurors
nnedy Mrs. Margaret, wid John, 290 William
nnedy Patrick, carter, 83 Magdalen
nnedy Patrick, carter, 51 Mountain
nnedy Patrick, gardener, 150 Guy
nnedy Patrick, laborer, 13 Durham
ENNEDY REV. ROBERT, editor of Daily Review, and Manager Montreal Publishing Co., 184 McGill
nnedy Robert, carter, Jacques Cartier cor Lagauchetière
nnedy Thomas, laborer, r 20 St Bernard
nnedy Thom., stonecutter, 809 St Catherine
ENNEDY WILLIAM, carpenter and builder, 21 Bleury
nnelly Louis, saloon, 106 St Louis
nt David, carter, 92 Chenneville
nt Robert, carpenter, 15 Anderson
nt Thomas, cabinetmaker, 114 and 116 St Lawrence
nwood William, butcher, 26 St Lawrence market, h 534 St Dominique
ogh Edward, quarryman, Petite Côte
ogh John, grocer, 489 St Bonaventure
ogh Mrs. Ellen, wid Patrick, 336 Colborne av
ogh Thomas, laborer, 415 Aqueduct
ogh Timothy, laborer, 59 St Patrick
own Nicholas, painter, 446 St Catherine
rby J. T., 165 St Elizabeth
rens Daniel, grocer, 181 Vitré
rüt William H., plasterer, 18 St Hypolite
rmode Thomas, tavern, 12 Barrack
rnan James, gardener, Petite Côte
rr David Ross, master mariner, Caseford, Coté St Antoine
RR & FINDLAY, wholesale confectioners, 516 St Paul
rr James, Royal engineer department, 2 Charlemont place, 213 Bleury
rr James, storeman, 131 St Charles Borromée
rr John, carpenter, 100 Congregation
rr Robert, bookkeeper, Montrose terrace, 28 Drummond
rr Robert, of Davidson & Kerr, 172 St Antoine
Kerr Samuel, tailor, Marlborough, Hochelaga
Kerr Wm., of Kerr & Findlay, 898 Dorchester
KERR WILLIAM H., advocate, 8 St Sacrament, h 3 Lartigue place, 387 Sherbrooke
Kerrigan Andrew, laborer, cor St German and St Alexander
Kerrigan William, waiter, 150 St Maurice
Kerry Anthony, of Kerry Brothers & Crathern, 9 Brunswick
KERRY BROTHERS & CRATHERN, wholesale druggists, Nuns' buildings, 351 St Paul, drug and spice mill, r 25 St Jean Baptiste
Kerry John, of Kerry Bros. & Crathern, 149 Durocher
Kersey James, beerbottler, 75 Bleury
KERSHAW & EDWARDS, manufacturers of Kershaw's patent and fire proof, burglar proof, and fire and burglar proof safes and doors. Bank vault linings and combination bank locks. Safe, prison, store, door locks, &c., 139, 141, and 143 St François Xavier. *See Advertisement opposite Index to Advertisers*
Ketchum G. W., hat blocker, 698 Craig
Keys James, boilermaker, 137 McCord
Keys John, clerk, 39 Murray
Keys John, laborer, 57 Craig
Keys William, laborer, r 65 King
Kidd John, engineer, 11 St Philip
Kidd William, storeman, 155 Craig
Kiely Martin, agent, r 39 St Alexander
Kiely Martin, laborer, r 283 St Constant
Kiernan Francis, saloon, 411 St Joseph
Kilbride Michael, laborer, 75 Murray
Kilbride Miss Eliza, 203 St Urbain
Kilby Ralph H., agent, 348 St Paul
Kilcawley Patrick, trader, cor Craig and Desalaberry
Kilcullen, John, trader, 19 Brock
Kiley Martin, carter, 210 Ottawa
Kiley Richard, storeman, r 139 College
Kiley William, barber, 505 Craig
Kilgour David, carver, 12 Vitré
Kilgour Joseph, scalemaker, 120 Shannon
Killaly Lawrence, carpenter, Condé n Centre
Killaly Patrick, carpenter, 41 Guy
Killfeather Mrs. M. w F., huckster, r 139 College
KIMBER JAMES, house and sign painter, graining, marbling, paperhanging, whitewashing, coloring, &c., 112 Bleury
Kimmage Mrs. C., wid R., r 75 Ann
Kimpton Marquis, commission merchant, 341 Lagauchetière
Kindaner Antoine, ragman, r 115 Seaton
Kindaner Duffey, laborer, 117 Seaton
King Barnard, farmer, Hochelaga
King & Clarke, exchange office, 32 St François Xavier
KING E. H., general manager Bank of Montreal, resides over bank, 1 Gt St James
KING EDWIN F., post office inspector, 4 McGill College av
King Francis, laborer, 41 St David lane

R. CAMPBELL & CO., CARPET, OIL CLOTH AND CURTAIN WAREHOUSE,

King George, miller, Côte St Paul
King H. W., of King & Clarke, Petite Côte
King James, engine driver, 24 Congregation
King James, gardener, head of Parthenais
King major George, general inspector Military prisons, 344 Viger sq
King Patrick, gardener, 117 St André
King Patrick, gardener, 222 Amherst
KING THOMAS D., curator Art Association of Montreal, 3 Peel terrace, 144 Peel
King Vincent, laborer, 8 Amherst
King William, engineer, 134 Richmond
King William, saddler, harness and trunk manufacturer, 236 McGill
King William H., broker, Petite Côte
Kingan Gordon, Clyde terrace, 38 City Councillors
KINGAN & KINLOCH, wholesale grocers, 54 St Sacrament cor St Peter
Kinghorn Andrew, brass moulder, 58 Hermine
Kingsley Calixte, carter, 11 Rolland lane
Kingsley Mrs. Marg., wid Jos., 42 Chaboillez
Kingsley Wm., servant, Coteau St Augustin
KINGSTON FREDERICK, wine and spirit merchant, 28 Hospital, h 1050 Dorchester
Kinleyside James, patternmaker, Côteau St Augustin
Kinloch Mrs. Mary, wid Samuel, 568 Lagauchetière
Kinloch William, of Kingan & Kinloch, 676 Dorchester
Kinmond W. L. of W. L. Kinmond & Co., 3 Inkerman terrace, 41 Drummond
KINMOND W. L., & CO., engineers and railway supply agents, 4 Exchange court, 10 Hospital
Kinnear C. R., of Mitchell, Kinnear & Co., 55 Metcalf
Kinnell David, bank clerk, 5 Dorchester terrace, 97 St Constant
Kinsella John, laborer, 75 McCord
Kinsella Michael, laborer, 14 St Bernard
Kinsella Nicholas, grocer, 606 Lagauchetière
KINSELLA PETER, saddler and harness maker, 207 St Antoine
Kinsley Alexander, carter, 263 St Bonaventure
KIRBY CHARLES HENRY, sub-editor Montreal Herald, 211 St Antoine
KIRBY JAMES, advocate, and editor of the Lower Canada Law Journal, 39 Little St James, h 211 St Antoine
Kirby Michael, laborer, 19 Queen
Kirby Mrs. Joseph, seamstress, 113 St Maurice
Kirby Patrick, printer, 80 William
KIRBY ROBERT, 211 St Antoine
KIRBY THOMAS, manager Commercial Bank of Canada, 100 Côte des Neiges road
KIRKPATRICK ANDREW, cooper, 117 Prince, h 21 Latour
Kirkpatrick John, printer, 90 St. Elizabeth
Kirkpatrick John Edward, of Akin & Kirkpatrick, 126 St Mary n Parthenais sq
KIRKUP JOSEPH, brush manufacturer, 349 St Paul, h 552 St Mary
Kirkup Robert, 24 Barclay
Kirkwood J. R., of Kirkwood, Livingstone & Co., 79 Aylmer
KIRKWOOD, LIVINGSTONE & CO., general brokers and commission merchants, 503 St Paul
Kirkwood Mrs. Ellen, wid R., 79 Aylmer
Kirkwood William W., of William W. Kirkwood & Co., 61 St Elizabeth
KIRKWOOD WILLIAM W., & CO., foreign produce agents, 13 St Nicholas
Kirwan captain, 25th regiment, 578 Lagauchetière
Kirwin Henry, laborer, 22 St Sophie
Kirwin John, laborer, 35 McCord
Kiteley James, of McConachy & Kiteley, 3 Anderson
Kittson Geo. R., law student, bds 103 St Urbain
Klien Mrs. R., wid David, clothing, 77 St Urbain
Knapp Hiram, conductor, Forfar
Knapp Joseph A., cook, 39 St Urbain
Kneen Thomas, carpenter, 32 St Alexander
Kneeshaw Mrs. E., wid R., 32 St Monique
Knoblock Mrs., boardinghouse, 137 College
Knox James, collector, Eglinton place, 266 St George
Knox Michael, shoemaker, 530 Dorchester
Knox Mrs. C., wid Thomas, 64 Wolfe
Knox William, clerk, 376 Dorchester
KOBOLD JOHN, boardinghouse, 145 and 147 St Lawrence
Koester Alexander, saloon, 64 and 66 Jacques Cartier sq
Koester Brothers, grocers, 202 St Antoine
Koester George, of Koester Brothers, 202 St Antoine
Kohl John P., merchant, 58 Cathcart
KOLLMYER A. H., M.D., physician and surgeon, 115 St Lawrence
KOLLMYER HENRY, clerk of St Anns market, h 409 Lagauchetière
Kortosk M., woollens, 523 St Paul h 918 Dorchester
Krause Geo. Fred., customs officer, 123 Vitré
KUNZE FREDERICK, feather manufacturer, 10 and 12 Bleury
Kutzing Mrs. Caroline, wid Charles, 625 St Catherine
Kyle Alexander, clerk, 64 Nazareth
Kyle Archibald, plumber and gasfitter, 40 Cotté
Kyle James, storeman, 96 King
Kyle John, laborer, 63 Little St James
Kyle Mrs. N., wid William, boardinghouse, 86 Prince
Kyle William, police sergeant, 58 Colborne ave
Kyte Charles, 20 Plateau
Kyte Robert, broker, 52 Chenneville
Kyte Stephen, printer, 20 Plateau
Kyte Thomas William, clerk, 348 Dorchester

LONDON AND LANCASHIRE FIRE AND LIFE INSURANCE COMPANIES,

101 GREAT ST. JAMES STREET, and 208 and 210 McGILL STREET.

LA BANQUE JACQUES CARTIER, Honoré Cotté, cashier, 49 Gt St James
Labadie Charles, laborer, 252 Seigneurs
Labadie Charles, saddler, 596 St Joseph
Labadie Edouard, carpenter, Turgeon, Côteau St Augustin
Labadie Edouard, bellmaker, 594 St Joseph
Labadie Henri A., M.D., 22 Little St James
Labadie J. A., of J. A. & J. E. O. Labadie 22 Little St James
LABADIE J. A. & J. E. O., notaries, 24 Little St James
Labadie J. E. O., of J. A. & J. E. O. Labadie, 28 St Antoine
Labadie Olivier, shipcarpenter, 87 Beaudry
Labbé Augustin, carpenter, 46 St Martin
Labbé François, carpenter, 13 St Francois
Labbé Joseph, baker, 12 Notre Dame
Labbé Pierre, clerk, r 106 St Elizabeth
Labbé Pierre, joiner, opp 180 St Bonaventure
Labbé Pierre, roofer, 108 St Elizabeth
Labdon James, currier, Tannery west
Labelle Amable, stonecutter, 603 St Catherine
Labelle Antoine, carpenter, 50 Amherst
Labelle Antoine, laborer, 93 George Hypolite, St J. Bte. village
Labelle Antoine, trader, 8 Smallwood
Labelle Auguste, grocer, 48 Vitré
Labelle Ces., shoemaker, 298 Jacques Cartier
Labelle Charles, cabinetmaker, 85 St Christophe
Labelle Charles, laborer, 10 Colborne av
Labelle Charles, laborer, 168 Amherst
Labelle Chas., shoemaker, 519 St Bonaventure
LABELLE & CREVIER, dry goods, 61 Notre Dame
LABELLE & DAVID, advocates, 27 Little St James
Labelle E., trader, 536 St Dominique
Labelle Edouard, storeman, 32 St Felix
Labelle Elzéar, advocate, 53 Little St James, bds at 14 St Lawrence
Labelle Filias, laborer, 651 St Lawrence
Labelle Frs., carpenter, 372 Jacques Cartier
Labelle François, driver, 122 Amherst
Labelle François, laborer, Côte St Louis
Labelle François, laborer, r 107 Panet
Labelle François, shoemaker, 587 St Mary
Labelle George, innkeeper, 179 St Dominique
Labelle Hospice, of Archer, Labelle & Co., 301 Dorchester
Labelle Isidore, shoemaker, 134 Durham
Labelle Jacques, saloon, 627 St Catherine
Labelle Jean, carter, 506 St Dominique
Labelle Jean, laborer, 281 St Dominique
Labelle Jean, printer, 191 Dorchester
Labelle Jean, shoemaker, 267 St Dominique
Labelle J. Bte., clerk, 4 Berry lane
Labelle J. Bte., dentist, 177 Sanguinet
Labelle J. Bte., joiner, 196 Dorchester
Labelle J. Bte., laborer, 17 Smallwood
Labelle J. Bte., of Labelle & Rodier, 247 Notre Dame
Labelle J. Bte., printer, bds at 43 Beaudry
Labelle J. Bte., tanner, 45 St Antoine
Labelle Joseph, carter, 32 Napoleon
Labelle Joseph, clerk, 177 Sanguinet
Labelle Joseph, dealer, 24 Bonsecours market
Labelle Joseph, laborer, 9 Mondelet
Labelle Jos., of Labelle & Crevier, 4 St Denis
Labelle Jos., lumber yard, 247 St Bonaventure
Labelle Joseph, shoemaker, 607 St Lawrence
Labelle Joseph, trader, 13 Desalaberry
Labelle Joseph, trader, 117 Wolfe
Labelle Jos. Toussaint, notary, 505 St Catherine
Labelle Louis, carter, 208 Mignonne
Labelle Louis, laborer, 117 Wolfe
Labelle Louis, tinsmith, 13 Fullum
Labelle Ludger, of Labelle & David, 81 St Lawrence
Labelle Maurice, grocer, St Lawrence
Labelle Miss Mary, dressmaker, 52 St Lawrence
Labelle Moïse, laborer, 106 St Lawrence, St J. Bte. village
Labelle Moïse, laborer, Côte St Louis
Labelle Mrs. A., wid, 77 Champ de Mars
Labelle Mrs. Elizabeth, wid Jos., 97 Mignonne
Labelle Mrs. Sophie, wid Charles, 43 Beaudry
LABELLE NERÉ, & CO., hotel, 40 St Bonaventure
Labelle Octave, laborer, 185 St Dominique
Labelle Octave, laborer, 587 St Dominique
Labelle Olivier, laborer, 361 Visitation
Labelle Ovide, shoemaker, 365 St Lawrence
Labelle P. Edward, of Dupuis & Labelle, 64 Notre Dame
Labelle Paul, carter, 283 St Dominique
Labelle Paul, shoemaker, 131 Sanguinet
Labelle Pierre, hotel, 200 St Lawrence
Labelle Pierre, laborer, 90 George Hypolite, St J. Bte. village
Labelle Régis, lumber merchant, 466 St Joseph, h 247 St Bonaventure
Labelle & Rodier, pianos and sheet music, 247 Notre Dame
Labelle Sévère, of Valois, Labelle & Co., 399 Lagauchetière
Labelle Stanislas, baggagemaster, G.T.R., 8 Schoolhouse
Labelle Tersi, shoemaker, 61 George Hypolite, St J. Bte. village
Labelle Timothé, carter, Côte St Louis
Labelle Toussaint, baker, r 482 St Dominique
Labelle Toussaint, joiner, 741 St Joseph
Labelle Tous., soda water, 505 St Catherine
Labelle Trefflé, brushmaker, 26 Desalaberry
Labelle Vital, printer, 384 Jacques Cartier
Laberge Alphonse, stonecutter, r 129 Wolfe
Laberge Ambroise, 72 St Denis
Laberge Augustin, of Laberge & Bertrand, 22 St Elizabeth
Laberge Barnabé, quarryman, Côte St Louis
LABERGE & BERTRAND, contractors, 64 St Louis
Laberge François, quarryman, Côte St Louis

R. CAMPBELL & CO., CARPET, OIL CLOTH AND CURTAIN WAREHOUSE,

Laberge François, stonecutter, 117 St Lawrence, St J. Bte. village
Laberge François, stonecutter, 240 Amherst
Laberge Fr., jun., quarryman, Côte St Louis
Laberge Joseph, trader, 50 Amherst
Laberge Léon, laborer, r 153 Dorchester
Laberge Louis, clerk, 29 St Louis
Laberge Louis, shoemaker, St Catherine n Fullum
Laberge Michel, saloon, 147 Seigneurs
Laberge Miss Virginie, tailoress, 485 St Joseph
Laberge Pierre Damase, clerk, 147 Seigneurs
Laberty Edward, hatter, 415 St Mary
LABINE & BELISLE, dry goods merchants, 45 Notre Dame
Labine George, broommaker, 83 Dufresne
Labine Gilbert broommaker, r 102 Dufresne
Labine Jules, of Labine & Belisle, 63 Vitré
Laboissière Flavien, grocer, 211 Aqueduct
Labombarbe Séraphin, laborer, Tannery west
Labonté David, blacksmith, Tannery west
Labonté David, tailor, 256 St Joseph
Labonté Edward, carpenter, Hochelaga
Labonté François, laborer, 15 Mondelet
Labonté Hubal, carpenter, 17 Mondelet
Labonté J. Bte., shoemaker, r 414 Lagauchetière
Labonté Joseph, joiner, Tannery west
Labonté Louis, bailiff, 120 Wolfe
Labonté Louis, clerk, 100 St Constant
Labonté Michel, joiner, Coteau St Augustin
Labonté Mrs. A., wid Joseph, 27 Erie
Labonté Olivier, blacksmith, Tannery west
Labonté Pierre, storeman, 20 William
Labossière Cléophas, tailor, 70 Cadieux, St J. Bte. village
Labossière François, painter, 68 Cadieux, St J. Bte. village
Labranche David, laborer, 677 St Lawrence
Labranche David, tinsmith, 273 Mignonne
Labranche Jacques Olivier, notary, 248 St Joseph, h r 156 Aqueduct
Labranche Joseph, carter, 11 St Lawrence, St J. Bte. village
Labranche Louis, boot and shoemaker, 265 Sanguinet
Labranche Louis, shoemaker, 39 Emery
Labranche Mrs. Angélique, wid J. Bte., 19 St Dominique, St J. Bte. village
Labranche Napoléon, miller, 227 Aqueduct
Labrec Charles, tinsmith, 98 Jacques Cartier
Labrèche Alfred, painter, 327 Jacques Cartier
Labrèche Baptiste, laborer, Basin
Labrèche Guillaume, laborer, r 588 St Mary
Labrèche Mrs. Emelie, wid J. Bte., 11 St Lawrence, St J. Bte. village
Labrèche Mrs. Mary, wid J. Bte., 11 St Lawrence, St J. Bte. village
Labrèche Ovide, nailer, 14 St Martin
Labrèche Pierre, trader, 88 Jacques Cartier
Labrèche Thomas, laborer, 13 Bisson
Labrèche Zéphirin, laborer, r 68 Dufresne
Labrecque Anselme, grocer, 189 Sanguinet
Labrecque Anselme, grocer, 29 Picard lane
Labrecque Antoine, laborer, 105 Cemetery
Labrecque Edmond, tinsmith, 60 Amherst
Labrecque François, carpenter, 21 St Dominique
Labrecque Joseph, joiner and grocer, n 195 St Dominique
Labrecque N. Z., printer, 189 Sanguinet
Labrecque Onésime, joiner, 183 Panet
Labrecque Pierre, 189 Sanguinet
Labrie Jacques, shoemaker, 5 Lafontaine
Labrie Joseph, mason, 195 Beaudry
Labrie Mrs. Scholastique, wid Jean, 19[illegible] Dufresne
Lacaille Charles, of Villeneuve & Lacaille, 1[illegible] St Elizabeth
Lacas André, shoemaker, 205 Jacques Cartier
Lacas Dominique, laborer, 397 Jacques Cartier
Lacas Edouard, stonecutter, r 120 Beaudry
Lacas Pierre, carter, 35 Cadieux, St J. Bte. village
Lacas Pierre, shoemaker, 117 Marianne, St J. Bte. village
Lacas Théophile, shoemaker, 195 Visitation
Lacasse Benjamin, laborer, r 8 Contant
Lacasse Louis G., bookkeeper, 572 St Catherine
Lacasse Magloire, tobacconist, r 6 Dufresne
Lachance Adolphe, mason, 518 St Dominique
Lachance Charles, laborer, 9 Metcalfe lane
Lachance Isidore, shipcarpenter, 699 St Joseph
Lachance Joseph, carter, 178 Beaudry
Lachance Joseph, clerk, 23 Amherst
Lachance Olivier, mason, 27 Vallée
Lachapelle Albert, laborer, Tannery west
Lachapelle Alphonse, of Chaquet & Lachapelle, h Sault au Recollets
Lachapelle Ambroise, carter, 403 St Joseph
Lachapelle André, huckster, 45 St Lawrence market, h 154 St Dominique
Lachapelle Antoine, joiner, 197 Dorchester
Lachapelle Charles, carter, St Augustin, Coteau St Augustin
Lachapelle Félix, laborer, 173 Visitation
Lachapelle François, laborer, 185 Visitation
Lachapelle François, trader, 109 St Lawrence, St J. Bte. village
Lachapelle Girard, baker, 15 St Catherine
Lachapelle Joseph, blacksmith, 153 Panet
Lachapelle Joseph, blacksmith, 455 St Mary
Lachapelle Joseph, carpenter, r 10 Cadieux, St J. Bte. village
Lachapelle Léon, blacksmith, r 114 Lagauchetière
Lachapelle Louis, clerk, bds at 55 St Gabriel
Lachapelle Louis, shoemaker, r 88 Durham
Lachapelle, Michel, baker, 118 Dufresne
Lachapelle Michel, trader, 246 Sanguinet
Lachapelle Mrs. Emélia, wid Louis, 90 Cheneville
Lachapelle Mrs. Lucy, wid François, 277 St Dominique

LONDON AND LANCASHIRE FIRE AND LIFE INSURANCE COMPANIES,

achapelle Séraphin, laborer, r 100 Dufresne
achapelle Vincent, carter, 153 Panet
achine Canal Office, engineer's department, John G. Sippell, deputy engineer, Mill
achine Canal Toll office, Mill
ackery Mrs., laundress, 14 St Sophie
acloche Fabien, engineer, 16 Seigneurs
acloche Isidore, carpenter, 154 Centre
acombe Edouard, 83 George Hypolite, St J. Bte. village
acombe Edouard, barkeeper, St Dominique, St J. Bte. village
acombe François, laborer, 87 St Dominique, St J. Bte. village
acombe Jacques, hotel, 62 Jacques Cartier sq
acombe Jean Baptiste, laborer, 58 St Ignace
acombe Jean Bte., tanner, Côte des Neiges
acombe Joseph, tanner, Côte des Neiges
acombe Jules, storeman, 370 Jacques Cartier
acombe Mrs. Angélique, wid Pierre, 7 St Claude
acombe Mrs. Emilie, wid Pierre, 29 Labelle
acombe Mrs. Léocadie, wid Patrick, 480 Lagauchetière
acombe Siméon, gardener, Côte des Neiges
acoste Alexandre, of Jodoin & Lacoste, Boucherville
acoste Antoine, laborer, St Augustin, Coteau St Augustin
acoste dit Languedoc Frs. Xavier, butcher, 34 Versailles
acoste dit Languedoc Romuald, trader, 115 Montcalm
acoste Joseph, carpenter, 249 St Urbain
acoste Joseph, storeman, 249 St Urbain
ACOSTE JOSEPH C., advocate, 35 St Vincent, h 111 Montcalm
acourcière Dassy, blacksmith, 31 St Antoine, h 133 St Maurice
acourcière François, trader, 177 Panet
acroix Alfred D., teacher, 53 Dufresne
acroix & Berger, joiners, 105 St Louis
acroix Bruno, shoemaker, Tannery west
acroix Charles, clerk, 34 St Gabriel
acroix Chs., grain dealer r 112 St Elizabeth
acroix Charles, shoemaker, 29 St Paul
ACROIX EDMOND, notary public, 34 St Gabriel, h 50 Perthius
acroix Edouard, laborer, r 667 St Lawrence
acroix Elie, quarryman, Côte St Louis
acroix Etienne, carter, 254 Montcalm
acroix Guillaume, quarryman, Côte St Louis
acroix Henri, customs officer, 107 Champ de Mars
acroix Hyacinthe, carpenter, 93 College
acroix J. C. H., 334 Sherbrooke
acroix Joseph, laborer, 15 Mondelet
acroix Joseph, printer, 216 Aqueduct
acroix Joseph, shoemaker, 6 Dufresne
acroix Louis, joiner, r 143 St Dominique, St J. Bte. village
acroix Mrs. Louise, dressmaker, 52 St Louis
Lacroix Mrs. Rose, wid Onésime, 66 Visitation
Lacroix Pierre, conductor, 155 College
Lacroix Pierre, contractor, 162 St Constant
Lacroix Pierre, laborer, 21 Seigneurs
Lacroix Samuel, quarryman, Côte St Louis
LADIES' BENEVOLENT INSTITUTION, Mrs Geddes, 1st directress; Miss Evans, secretary; Mrs. Watson, matron; Miss Timmis, teacher, 37 Berthelet
LADIES OF THE SACRED HEART, young ladies academy, boarding and day school, head establishment at Sault au Recollet, Lagauchetière head of Cotté
Ladouceur Joseph, poultry dealer, 17 Bonsecours market, h 23 Sanguinet
Ladouceur Joseph, trader, r 23 Boyer lane
Ladouceur Toussaint, farmer, Côte St Luc
Ladrigue Joseph, laborer, 42 Little St James
Leduc Léon, laborer, Tannery west
Ladurantaye André, blacksmith, 22 Montcalm
Ladurantaye André, saw-setter, 18 Montcalm
Ladurantaye Ed., shoemaker, 121 Montcalm
Ladurantaye Rose, 487 St Joseph
LA FABRIQUE DE MONTREAL, E. A. Dubois, agent, 38 St Sulpice
Lafebvre Vital H., clerk, 8 Sanguinet
Lafertière George, joiner, Tannery west
Lafertière Joseph, joiner, 76 St Martin
Lafertière Napoléon, joiner, 118 St Martin
Lafferty John, laborer, r 22 St Sophie
Lafferty Mrs. Marguerite, wid François Xavier, 127 Beaudry
Laflamme Alfred, trunkmaker, 93 Cemetery
Laflamme Auguste, fishdealer, 4 St Lawrence market, h 139 St Dominique
Laflamme Auguste, trader, 139 St Dominique
Laflamme Chs., stonecutter, 280 St Dominique
Laflamme François, carter, 91 Durham
Laflamme Francois, hotel, 136 St Lawrence
Laflamme Godefroi, of R. & G. Laflamme, 7 Argyle terrace, 996 St Catherine
Laflamme Jean Bte. wood dealer, Tannery west
Laflamme Joseph, boots and shoes, 46 and 48 Jacques Cartier sq
Laflamme Joseph, moulder, 94 Amherst
Laflamme Mrs. Mathilde, 159 St Lawrence
Laflamme Olivier, horse dealer, 554 Craig
LAFLAMME R. & G., advocates, 53 Little St James
Laflamme Roch, bricklayer, 66 Dufresne
Laflamme Rodolphe, Q.C., of R. & G. Laflamme, 1 Cornwall terrace, 48 St Denis
Laflamme Toussaint, grocer, Côte St Louis
Lafleur Augustin, shoemaker, Côte St Louis
Lafleur Charles, carpenter, r 258 Montcalm
Lafleur Charles, carpenter, 78 Jacques Cartier
Lafleur Edouard, laborer, 21 Fullum
LAFLEUR EDOUARD, notary to the Montreal Seminary, 30 St Constant
Lafleur François, stonecutter, 48 St Dominique
Lafleur François X., laborer, 121 Lagauchetière
Lafleur George, tinsmith, 85 Campeau

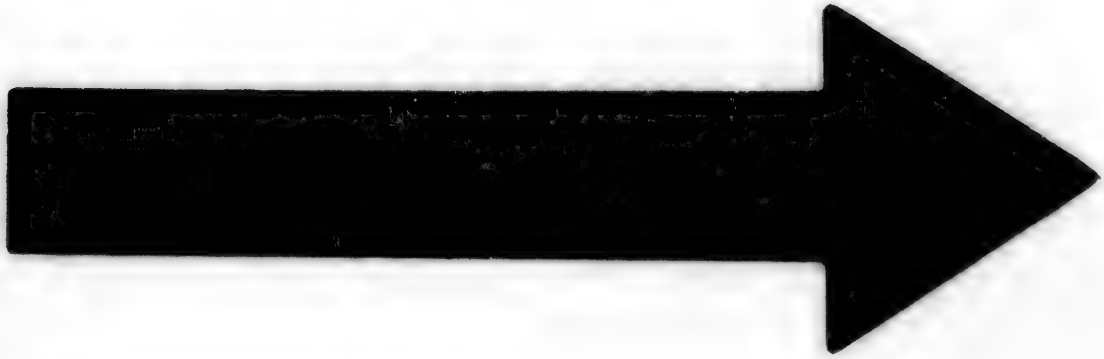

IMAGE EVALUATION
TEST TARGET (MT-3)

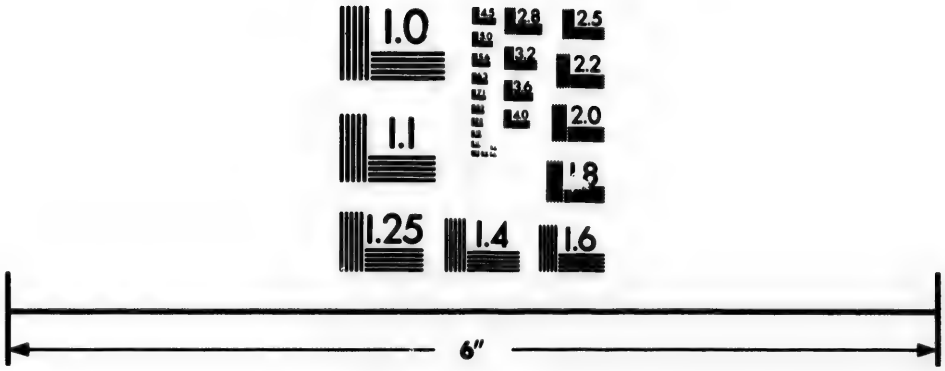

Photographic Sciences Corporation

23 WEST MAIN STREET
WEBSTER, N.Y. 14580
(716) 872-4503

2.8
3.2
2.5
3.6
2.2
2.0
1.8
1.1
1.0

R. CAMPBELL & CO., CARPET, OIL CLOTH AND CURTAIN WAREHOUSE,

Lafleur Jean, shoemaker, 581 St Lawrence
Lafleur Jean Baptiste, laborer, 58 Durham
Lafleur Jean Baatiste, of Dagenais & Lafleur, h Tannery west
Lafleur John, carpenter, off 245 St Urbain
Lafleur Joseph, butcher, 63 Bonsecours market, h Beaudry n Craig
Lafleur Joseph, carpenter, r 252 Montcalm
Lafleur Joseph, mason, 428 Dorchester
Lafleur Joseph, mason, 91 Campeau
Lafleur Joseph, millwright, 573 St Joseph
Lafleur Joseph, policeman, 111 Beaudry
Lafleur Joseph, tailor, 299 St Joseph
Lafleur Léon, carpenter, off 245 St Urbain
Lafleur Mrs. Gertrude, wid François, 6 Blake
Lafleur Mrs. Philomène, wid Michel, Notre Dame de Toutes Graces
Lafleur Nicolas, laborer, Tannery west
Lafleur Omer, policeman, 25 St Mary
Lafleur Pierre, laborer, 26 Dubord
Lafleur Pierre, laborer, 79 Chatham
Lafleur Pierre, laborer, Coteau St Augustin
Lafleur rev. Théodore, 390 Dorchester
Lafleur Thomas, carpenter, 258 Montcalm
Lafond Alphonse, farmer, Petite Côte
Lafond Antoine, farmer, Petite Côte
Lafond Charles, laborer, 282 St Dominique
Lafond Charles, painter, 124 St Antoine
LAFOND & CO., exchange brokers, Seminary building, 329 Notre Dame
Lafond Fréderic, farmer, Long Point
Lafond Jean Elie, of Lafond & Co., h Lachine
Lafond Joseph, farmer, Petite Côte
Lafond Pierre, carpenter, r 198 Ottawa
Lafond Roch, farmer, Petite Côte
Lafond Stanislas, plumber, 150 St André
Lafond Vincent, constable, 96 Visitation
Lafontaine dit Robert Abraham, 37 Mignonne
Lafontaine Charles, collector, 50 St Martin
Lafontaine Charles Alfred, steamboat captain, 12 Dufresne
Lafontaine Guillaume, 151 Barré
Lafontaine J. Bte., storeman, 167 Craig
Lafontaine Joseph, dry goods, 21 Mountain
Lafontaine Lady Jane, wid late chief justice, 15 Berri
Lafontaine Stephen, carter, 114 Shannon
Lafontaine Toussaint S., clerk, 31 Versailles
Laforce Ambroise, horse dealer, 185 Aqueduct
Laforce Auguste P., of Laurent, Laforce & Co., 64 Berri
Laforce Hypolite, storeman, 62 Chaboillez
Laforce Michel, butcher, 32 Bonsecours market, h 245 Visitation
Laforce Michel, carter, 119 Barré
Laforce Mrs. M., wid Joseph, 26 Farm
Lafordau Joseph, grocer, 345 St Catherine
Laforest Fabien, blacksmith, 445 St Joseph, h 28 Versailles
Laforest Félix, plasterer, 104 St Lawrence, St J. Bte. village
Laforest J. Bte., butcher, 58 Bonsecours market, h 98 Beaudry
Laforest Michel, stonecutter, 53 Amherst
Lafortune J. Bte. Tellier, boarding house, 10 Sanguinet
Lafortune Mrs. Eulalie, wid Ambroise, 579 St Mary
Laframboise hon. Maurice, M.P.P., of Laframboise & Robidoux, 117 Champ de Mars
Laframboise J. B., laborer, 358 Jacques Cartier
LAFRAMBOISE & ROBIDOUX, advocates, 32 Little St James
Lafrance Alex., bookbinder, 208 St. Constant
Lafrance Antoine, carter, 239 Craig
Lafrance Louis, carter, 229 Sanguinet
Lafrance Louis, laborer, 301 Jacques Cartier
Lafrance Louis H., hairdresser, Craig between St Antoine and St Bonaventure
Lafrance Miss Marg., charwoman, r 47 Blake
Lafrance Pierre, blacksmith, 146 St Dominique
Lafrance Sévère, laborer, Tannery west
Lafranchise Ant., laborer, 11 Jacques Cartier
Lafranchise Bélaire, sawyer, 30 Dufresne
Lafranchise Charles, sawyer, 12 Joachim lane
Lafranchise Joachim, laborer, 11 Wolfe
Lafranchise Joseph, laborer, 17 Joachim lane
Lafranchise Louis, joiner, 151 Wolfe
Lafranchise Louis, joiner, 210 Jacques Cartier
Lafranchise Toussaint, butcher, 188 Amherst
LAFRENAYE & ARMSTRONG, advocates, 9 Little St James
Lafrenaye Pierre Richard, of Lafrenaye & Armstrong, 9 Little St James
LAFRENIÈRE CYPRIEN, boot, shoe, and tobacco store, 202 St Paul, h 35 Desalaberry
Lafrenière Cyprien, saddler, 35 Desalaberry
Lafrenière François, laborer, 26 Desalaberry
Lafrenière Joseph, shoemaker, 149 Amherst
Lafrenière Joseph Olivier, merchant, 15 German
Lafrenière Miss Seraphine, boarding house, 6 Sanguinet
Lafrenière Mrs. Angèle, wid Leon, 11 Wolfe
Lafrenière Narcisse, saddler, 152 Craig, h 1 Desalaberry
Lafrenière Nar., jun., saddler, r 14 Desalaberry
LAFRENIÈRE & ST. ONGE, flour and grain merchants, 291 and 293 Commissioners
Lafricain Edouard, shoemaker, 26 St Louis
Lafricain George of Burland, Lafricain & Co., 82 German
Lafricain George, currier, 101 St Christophe
Lafricain Jean Bte., cooper, 175 Montcalm
Lafricain Louis, clerk, 62 St Louis
Lafricain Mrs. Henriette, wid Ls., 32 St Vincent
Lafricain Mrs. Margaret, wid Et., 8 Contant
Lafricain Mrs. Sarah, wid Joseph, laundress, 152 Amherst
Lafricain Octave, cooper, 35 Wolfe
Lafricain Stevens, cooper, 40 St Louis
Lafricain Trefflé, of Joseph Beaudry & Co., h St Denis
Lagacé —, trader, 105 St Martin

LONDON AND LANCASHIRE FIRE AND LIFE INSURANCE COMPANIES,

101 GREAT ST. JAMES STREET, and 208 and 210 McGILL STREET.

Lagacé Fabien, painter, Tannery west
Lagacé Julien, laborer, 348 Seigneurs
Lagacé Maxime, laborer, Tannery west
Lagacé Octave, joiner, 71 Vitré
Lagarde Antoine, laborer, 395 Craig
Lagarde Antoine, shoemaker, 34 George Hypolite, St J. Bte. village
Lagarde Antoine, trader, 270 Sanguinet
Lagarde Joseph, joiner, 250 Sanguinet
Lagarde Joseph, shoemaker, 319 St Catherine
Lagarde Joseph C., printer, 242 Jacques Cartier
Lagarde Léon, shoemaker, 58 George Hypolite, St. J. Bte. village
Lagarde Miss Catherine, dressmaker, 13 St Margaret
Lagarde Mrs. Josephte, wid Théophile, 169 Panet
Lagarde Paul, grocer, 284 St Joseph
Lagarde Pierre, nailer, 214 McCord
Lagarde Trefflé, grocer, 145 St Dominique, St J. Bte. village
Lagassé André, joiner, Coteau St Augustin
Lagassé Fabien, painter, Tannery west
Lagassé François, joiner, Tannery west
Lagassée J. B., joiner, 558 and 562 St Joseph
Lagassée Mrs. Henriette, wid Laurent, 377 Visitation
Lagassée Theophile, saloon keeper, 665 and 667 St Joseph
Laggatt H., jeweller, 122 Notre Dame, h 30 St Claude
Lagnon Mrs. Celina, wid J. Bte., 522 St Bonaventure
Lagrenade Etienne, dealer, 8 Bonsecours market, h 338 Visitation
Lagrenade Etienne, stonecutter, 137 Amherst
Lagrenade Joseph, laborer, 26 Robin lane
Lagrenade Louis, laborer, 223 Beaudry
Lahaie Guillaume, cabinetmaker, 63 Durham
Lahaie Sévère, turner, 21 Roy lane
Lahaise François Xavier, boatman, 220 Craig
Lahaise Jeremy, shoemaker, 346 St Joseph
Lahaise Louis, shoemaker, 45 Blake
Lahaye Antoine, carter, 11 Jean Baptiste, St J. Bte. village
LAHAYE & CO., dry goods and ready made clothing, 274 St Paul and 89 Notre Dame
Lahaye Edmond, laborer, Côte des Neiges
Lahaye Hyacinthe, carpenter, 443 St Joseph cor Versailles
Lahaye Louis, shoemaker, 290 German
Lahaye Octave, of Lahaye & Co., 93 Notre Dame
Lahaye Onésime, carter, Tannery west
Lahaye Venance, carter, Tannery west
Laidlaw George, of Laidlaw, Middleton & Co., Toronto
Laidlaw John, clerk, 200 St George
LAIDLAW, MIDDLETON & CO., commission merchants and shipping agents, 4 St Nicholas cor Commissioners
Laidlaw William, farmer, Hochelaga
Laignon Guillaume, wheelwright, 406 St Mary
Laing George, carpenter, 291 St Joseph
LAING MURDOCH, general produce merchant, 377 Commissioners, h cor Plateau and St George
Laird Charles, storeman, 507 Craig
Lajeunesse Alphonse, fruit store, 28 St Bonaventure
Lajeunesse Antoine, milkman, Tannery west
Lajeunesse Benjamin, furrier, 12 St Margaret
Lajeunesse Edouard, laborer, Robin, Côte St Louis
Lajeunesse Eugène, leather cutter, 117 Panet
Lajeunesse Felix, saw filer, 212 St Lawrence
Lajeunesse François, carter, Turgeon, Coteau St Augustin
Lajeunesse Joseph, laborer, 65 St Christophe
Lajeunesse Joseph, shoemaker, 38 Grothé
Lajeunesse Jos., shoemaker, r 226 St Lawrence
Lajeunesse Miss Marg., laundress, 39 Labelle
Lajeunesse Miss Théatiste, seamstress, 220 German
Lajoie Cyrille, mason, 283 St Dominique
Lajoie Cyrille, stonecutter, 63 St Philip
Lajoie Etienne, contractor, 67 St Philip
Lajoie J. Bte., messenger, Côte St Louis
Lajoie Joseph, contractor, 67 St Philip
Lajoie Mrs. Louise, wid Bte., 147 Montcalm
Lajoie Narc., stonecutter, 320 Jacques Cartier
Lalande A. D., baker, 22 Wolfe
Lalande Alexis, butcher, 2 St Lawrence market, h 311 St Lawrence
Lalande André, carter, 57 Seaton
Lalande Israël, joiner, 12 Desrivières
Lalande Jean Bte., milkman, 329 St Lawrence
Lalande Michel, quarryman, Côte St Louis
Lalande Mrs. Marie, wid Charles, 68 St Felix
Lalande Mrs. Véronique, wid Louis, hotel, 29 Chaboillez sq
LALANDE NOEL C., photographer, 18 St Lawrence
Lalanne Wilfred, shoemaker, 335 Lagauchetière
Lalesse Edouard, laborer, 61 Seaton
Laliberté Amable, laborer, 148 Amherst
Laliberté Amable, laborer, 75 Papineau road
Laliberté Clovis, shoemaker, 398 Lagauchetière
LALIBERTÉ FLAVIEN, innkeeper, 10 Papineau sq
Laliberté Hector, laborer, 151 Panet
Laliberté Ovide, printer, 121 Panet
Lallemond Olivier, laborer, 60 St Ignace
Lalonde Alexis, butcher, 311 St Lawrence
Lalonde Antoine, carter, 169 St Maurice
Lalonde Célestin, of Phillips & Lalonde, 369 Lagauchetière
Lalonde Charles F., of Lalonde & Demers, 209 McGill
LALONDE & DEMERS, wholesale and retail clothiers, 209 McGill
Lalonde Joseph, laborer, 420 Visitation
LALONDE & VALADE, hotel keepers, 43 Chaboillez sq

R. CAMPBELL & CO., CARPET, OIL CLOTH AND CURTAIN WAREHOUSE,

Lalonger Jubert, shoemaker, 19 St Henry
Lalonger Pierre, sawyer, r 77 Vitré
Lalonger Théophile, joiner, Tannery west
Lalumière Alphonse, laborer, 91 Beaudry
Lalumière Louis, carter, r 244 Montcalm
Lamaire Toussaint, grocer, Sanguinet cor Emery
Lamarche Edouard, blacksmith, 312 St Joseph
Lamarche Eusèbe, shoemaker, 11 St Dominique, St J. Bte. village
Lamarche Félix, carter, Côte St Louis
Lamarche Frs. X., clerk, 173 Lagauchetière
Lamarche François Xav., joiner, Tannery west
Lamarche Joseph, bookbinder, 211 Craig
Lamarche Joseph, laborer, 113 St Martin
Lamarche Mrs. Josephine, wid Léon, 558 Dorchester
Lamarche Mrs. Marie S., wid Edouard, Tannery west
Lamarche Olivier, carpenter, 34 Labelle
Lamarche Pierre, carter, Côte St Louis
Lamarche rev. G., Bishop's palace, Cemetery
Lamarque Antoine, shoemaker, 23 Cemetery
Lamarre Antoine, shoemaker, Tannery west
Lamarre Hubert, clerk, 30 Amherst
Lamarre Nazaire, clerk, 525 St Catherine
Lamarre Richard, student-at-law, bds 113 Panet
Lamb Benjamin, baker, 247 St Joseph
Lamb Benjamin, schoolmaster, Côte St Louis
Lamb George, baker, 75 Durham
Lamb James, 381 St Mary
Lamb James, storeman, 56 Prince
Lamb John, of Converse, Colson & Lamb, 4 Sydenham place, 272 St Antoine
Lamb John, laborer, 85 Cemetery
Lamb Mrs. Catherine, wid Michael, 56 Prince
Lamb Patrick, laborer, r 50 Colborne
LAMB THOMAS, baker, 385 St Mary
LAMBE W. B., advocate, 3 Union buildings, 43 St François Xavier, h 104 St Alexander
Lambert Désiré, blacksmith, 241 St Joseph
Lambert Edmond, clerk, 300 Mignonne
Lambert Gervais, brewer, 62 Mayor
Lambert Jean, carter, 275 Sanguinet
Lambert Jean Bte., carter, 43 Labelle
Lambert Joseph, joiner, 394 Jacques Cartier
Lambert Louis, carpenter, 242 St Constant
Lambert Louis, laborer, r 211 Lagauchetière
Lambert Louis, laborer, 83 Amherst
Lambert Mrs. Alice, wid Joseph, r 72 Shannon
Lambert Mrs. Susan, wid Abner, 78 St George
Lambert Remi, city assessor, 144 Wolfe
LAMBERT T., tobacconist, 114 Notre Dame
Lamère J. B., agent, 19 Berri
Lamery Hubert, pilot, 29 Prince
LA MINERVE, daily, tri-weekly, and weekly: annual subscription for daily $6, for tri-weekly $4, for weekly $2; Duvernay Frères, proprietors, publishers and printers, 16 St Vincent
Lammerts Van Buren Frederick, missionary, 368 St Lawrence
Lammiotte Jean Bte., trader, Côte St Louis
Lamontagne Alfred, joiner, 19 Grothé
Lamontagne Alfred, joiner, Sanguinet cor Mignonne
Lamontagne Antoine, joiner, 192 Montcalm
Lamontagne Benjamin, contractor, 138 St Denis
Lamontagne Benjamin, joiner, 186 St Constant
Lamontagne Bruno, brakeman, Coteau St Augustin
Lamontagne Charles, carpenter, 30 Emery
Lamontagne Chas., undertaker, 362 Mignonne
Lamontagne Charles H., notary, 59 St François Xavier
Lamontagne Gustave, clerk, Mignonne
LAMONTAGNE HARRY, Mount Royal bowling hall, 708 Craig, h 15 St Charles Borromée
Lamontagne Jean Bte., laborer, 306 Mignonne
Lamontagne Jean Bte., trader, 8 Bonsecours market, h 200 Sanguinet
Lamontagne Jean Bte., trader, 244 Sanguinet
Lamontagne Joseph, carpenter, 244 St Constant
Lamontagne Joseph, laborer, 242 Mignonne
Lamontagne Joseph, stonecutter, 37 St André
Lamontagne Léandre, carpenter, 188 St Constant
Lamontagne Louis, builder, 113 St Lawrence, St J. Bte. village
Lamontagne Louis, sen., stonecutter, Mount Royal avenue, St J. Bte. village
Lamontagne Mrs. Euphrosine, 525 Dorchester
Lamontagne Mrs. Marguerite, wid Emery, r 30 Dominique, St J. Bte. village
Lamontagne Mrs. S., wid Joseph, 15 St Charles Borromée
Lamontagne Trefflé, clerk, 4 St Dominique
Lamontagne Xav., laborer, Coteau St Augustin
Lamorre Gilbert, roller, 97 St Martin
LAMOTHE GUILLAUME, 2 Pratt place, 94 Champ de Mars
Lamothe Joseph, laborer, 251 Seigneurs
Lamothe Mrs. Adeline, wid Thos., r St Elizabeth
Lamothe Philias Narc., clerk, 600 St Catherine
Lamotte Joseph, confectioner, r 57 St Constant
Lamotte Victor, bricklayer, Fullum
Lamouche Alexis, carpenter, 9 Victoria sq
Lamouche Emile, farmer, Côte des Neiges
Lamouche Jacques M., printer, 158 Wolfe
Lamouche Jos., gardener, Robin, Côte St Louis
Lamouche Mrs. Angelique, wid J. B., 32 Vallée
Lamouche Mrs. Josephte, wid Simon, 301 Mignonne
Lamouche Mrs. Marie, wid Joseph, 250 St Constant
Lamouche Narcisse, carter, 47 St Dominique, St J. Bte. village
Lamouche Thomas, stonecutter, 236 Sanguinet
Lamoureux Alfred, quarryman, Côte St Louis
Lamoureux Alphonse, of Lamoureux & Bros., 129 Amherst
Lamoureux Amedée, of Lamoureux & Bros., 129 Amherst
Lamoureux Antoine, quarryman, Côte St Louis

LONDON AND LANCASHIRE FIRE AND LIFE INSURANCE COMPANIES,

Lamoureux & Bros., carpenters, 131 Amherst
Lamoureux Charles, clerk, 65 St Mary
Lamoureux Charles, horsedealer, r 304 Beaudry
Lamoureux Edouard, policeman, 49 Seaton
Lamoureux Eugene, contractor, 132 Wolfe
Lamoureux François, laborer, r 86 St Constant
Lamoureux François, shoemaker, 81 Durham
Lamoureux George, laborer, r 104 Durham
Lamoureux George, shoemaker, r 115 Durham
Lamoureux Guillaume, carter, 44 Wolfe
Lamoureux Guillaume, tanner, 241 Visitation
Lamoureux Hypolite, carter, 15 Lusignan
Lamoureux Jacques, shoemaker, 118 Durham
Lamoureux Jean Bte., laborer, 322 Seigneurs
Lamoureux Jos., dealer, 32 Bonsecours market, h 274 St Constant
Lamoureux Joseph, sailor, 133 Panet
Lamoureux Léandre, carpenter, 203 St Constant
Lamoureux Léon, laborer, 185 Aqueduct
Lamoureux Léon, shipmaster, 17 Bruchesi
Lamoureux Louis, carter, 151 Barré
Lamoureux Louis, carter, 307 Beaudry
Lamoureux Louis, clerk, 342 St Catherine
Lamoureux Louis, laborer, 114 St Martin
Lamoureux Mrs. C., wid Fabien, 234 St Charles Borromée
Lamoureux Mrs. Frse., wid Jos., r 30 Visitation
Lamoureux Mrs. Hypolite, 157 Aqueduct
Lamoureux Napoléon, printer, 28 Jurors
Lamoureux Narcisse, shoemaker, 73 Durham
Lamoureux Norbert, carpenter, 203 St Elizabeth
Lamoureux Norbert, laborer, 133 Panet
LAMOUREUX PIERRE, foreman of John Lovell's job printing office, 28 Jurors
Lamoureux Pierre, plasterer, 94 Visitation
Lamoureux Pierre, tanner, 22 Lafontaine
Lamoureux Placide, joiner, 183 St Constant
LAMOUREUX THOMAS, dry goods, 113 Notre Dame, h 132 Wolfe
Lamoureux Ulric, carpenter, 92 Dorchester
Lamoureux Xavier, joiner, 132 Visitation
Lampard John, jeweller, r 373 St Dominique
LAMPE GOTTFREID, dyer and scourer, 294 Notre Dame, h 72 Parthenais
LAMPHEAR H. P., sole agent for Brockisper's self acting gas regulator, 22 St Lambert
LAMPLOUGH & CAMPBELL, chemists and druggists and dealers in ice, Apothecaries hall, Cathedral block, 265 Notre Dame; ice house 55 Ann. *See Advertisement*
Lamplough Henry Thomas, of Lamplough & Campbell, St Luc road, Côte des Neiges
Lanahan William, boatman, 14 Durham
Lanaville Antoine, storeman, 202 Jacques Cartier
LANCASHIRE FIRE & LIFE INSURANCE CO., Wm. Hobbs, general agent, 5 Place d'Armes
Lancey Charles, laborer, 48 Shaw
LANCIAUX ADOLPHE, groceries, wines, liquors, 245 St Dominique
Lanctot Jean Baptiste, clerk, 183 Sanguinet
Lanctot & Laurier, advocates, 24 St Gabriel
Lanctot Médéric, of Lanctot & Thompson, cor Vitré and St Elizabeth
Lanctot Pierre, laborer, r 96 St Elizabeth
Lanctot Séraphin, butcher, 189 Richmond
LANCTOT & THOMPSON, publishers of L'Union Nationale and Irish Express, 22 St Gabriel
Lanctot Zéphirin, clerk, 17 Versailles
Landelle Vital, shoemaker, 161 Montcalm
Lander David, fitter, 87 Congregation
Lander George, plasterer, 402 St Dominique
Lander William, turner, 5 Sebastopol
Landerman Olivier, trader, 16 Bonsecours market, h 44 Mignonne
Landerman Placide, laborer, Tannery west
Landers James, laborer, r 45 Fullum
Landreville Jean Bte., carter, 134 St Bonaventure
Landreville Mrs. Philomène, furrier, 518 St Bonaventure
Landry Dominateur, storeman, 1 St Joseph
Landry François, joiner, n 122 George Hypolite, St J. Bte. village
Landry François, laborer, 17 St André
Landry Louis, laborer, 71 Berri
Landry Maxime, shoemaker, r 83 St Dominique, St J. Bte. village
Landry Mrs. Charlotte, wid Basile, 34 Durham
Landry Mrs. Mathilde, wid Moïse, r 68 Dufresne
LANE JOHN, deputy commissary general, 745 Sherbrooke
Lane Maurice, servant, 195 Canning
Lane Mrs. Mary Ann, wid Elisha, 287 Drummond
Lane William, Cadieux, St J. Bte. village
Lane William, hotel, 24 St Mary
Lang Matthew, clerk, 256 St Charles Borromée
Lang Richard, shoemaker, 4 Victoria block, 432 St Dominique
Langan Felix, laborer, St Patrick
Langevin Alexandre, trader, 184 Aqueduct
Langevin Damase, shoemaker, 84 George Hypolite, St J. Bte. village
Langevin François, laborer, 286 German
Langevin François, shoemaker, 13 Cemetery
Langevin Joseph, saddler, Tannery west
Langevin Joseph, tanner, Tannery west
Langevin Norbert, policeman, r 90 St Elizabeth
Langford George C., clerk, 481 Lagauchetière
LANGFORD JOHN, advertising and publishers agent, 209½ St Constant
Langhoff Ernest, laborer, 88 St George
LANGLANDS JAMES, coffee and spice mills, 36 and 42 St Gabriel
Langley Joseph, puddler, r 51 Prince
Langlois Charles, carter, 168 Lagauchetière
Langlois François X., clerk, 89 Mignonne
Langlois François X., shoemaker, 179 Beaudry
Langlois Henri, carpenter, Tannery west
Langlois Joseph, sawyer, 365 William
Langlois Ludger, clerk, 350 Seigneurs

R. CAMPBELL & CO., CARPET, OIL CLOTH AND CURTAIN WAREHOUSE,

Langlois Moïse, carter, 93 Versailles
Langlois Mrs. Lydia, wid Hubert, 281 Mignonne
Langlois Mrs. Margaret, wid Chs., 60 Amherst
Langlois Pierre, grocer, 319 St Joseph
Langlois Xavier, boatman, 231 Aqueduct
Langstaff Edward, laborer, 85 Grand Trunk
Languedoc Alphonse, butcher, 21 St Anns market, h Versailles
Languedoc & Bouthillier, traders, 15 Bonsecours market
Languedoc Chas., dealer, 13 Bonsecours market
Languedoc dit Lacoste Eustache, butcher, 35 St Anns market, h 185 Richmond
Languedoc dit Lacoste Séraphin, butcher, 9 St Antoine market, h 185 Richmond
Languedoc François, butcher, 11 St Anns market
Languedoc George T., clerk, sheriff's office, h Côte St Catherine
Languedoc Romuald, of Languedoc & Bouthillier, Montcalm cor Dorchester
Languedoc Séraphin, butcher, 31 St Anns market, h Richmond
Laniel Miss Julie, dressmaker, 252 St Dominique
Lanielle Gilbert, joiner, 17 Rolland lane
Lanigan Francis, coachman, Rosemount, Côte St Antoine
Lankenan Frederick, of Baukhage, Beak & Co., Thornbury, Côte St Catherine
Lannon John, laborer, 157 Duke
Lanouette Edou., cabinetmaker, 47 St Antoine
Lanouette Joseph, farmer, River St Pierre
Lanouette Mrs. Marie, wid Jean Bte., tailoress, 480 William
Lanthier Célestin, shoemaker, r 121 St Dominique, St J. Bte. village
Lanthier François X., laborer, 21 Beaudry
Lanthier Théophile, shoemaker, 91 St Dominique, St J. Bte. village
Lantier Augustin, piano polisher, 33 Visitation
Lantier Cyrile, laborer, 27 Labelle
Lantier Frs. X., clerk, 130 Fortification lane
Lantier François X., joiner, 44 St Antoine
Lantier Isaïe, shoemaker, St Lawrence, St J. Bte. village
Lantier Joseph, baker, 6 Napoléon
Lantier Louis, confectioner, 53 St Philip
Lantier Miss Louise, milliner, 156 St Joseph
Laparre Edouard, blacksmith, Tannery west
Laparre Joseph, carpenter, 114 Panet
Lapen William, carpenter, 199 St Urbain
Lapensée Charles, conductor, Olier
Lapidge Mrs. John, boardinghouse, 14 St Henry
Lapierre Adolphe, carter, 21 Rolland lane
Lapierre Alphonse, clerk, 206 Sanguinet
Lapierre André, of Lapierre & Fils, 116 Cemetery
Lapierre André, & Fils, shoes, 234 St Paul
Lapierre Baptiste, carpenter, 179 St Charles Borromée
LAPIERRE CHARLES, bailiff, agent, collector and funeral letter carrier, 172 St Lawrence
Lapierre Charles, carter, 112 St André
Lapierre Dr. Joseph L., 72 St Lawrence, St J. Bte. village
Lapierre Edmond, shoemaker, 385 Jacques Cartier
Lapierre Edouard, quarryman, 101 St Martin
Lapierre Etienne, pork butcher, 7 Bonsecours market, h 247 St Constant
Lapierre Eusèbe, carter, 125 St Maurice
Lapierre Félix, carter, 26 Dubord
Lapierre Frs., blacksmith, 255 St Dominique
Lapierre François, carpenter, 157 Panet
Lapierre François, carter, 246 German
Lapierre François, carter, 3 Panthaléon, St J. Bte. village
Lapierre Gédéon, carter, 52 Cadieux, St J. Bte. village
Lapierre George, baker, 13 Mount Royal av, St J. Bte. village
Lapierre Guillaume, barber, 83 Cemetery
Lapierre Jacques, baker, r 153 Dorchester
Lapierre J. Bte. carpenter, 255 St Bonaventure
Lapierre Jean Bte., carter, Côte St Louis
Lapierre Joseph, baker, 2 St Dominique, St J. Bte. village
Lapierre Joseph, carter, 75 George Hypolite, St J. Bte. village
Lapierre Joseph André, jun., of A. Lapierre & Sons, 56 St Constant
Lapierre Louis, bricklayer, 5 Panthaléon, St J. Bte. village
Lapierre Louis, quarryman, Côte St Louis
Lapierre Louis, shoemaker, 60 St Dominique
Lapierre Louis, shoemaker, 167 St Paul
Lapierre Louis, shoemaker, 97 St Mary
Lapierre Mrs. Angéle, wid Antoine, 118 Lagauchetière
Lapierre Mrs. Delphine, wid Léon, 21 Vallée
Lapierre Mrs. Elizabeth, wid Etienne, 247 St Constant
Lapierre Mrs. Esther, wid Jean, Robin, Côte St Louis
Lapierre Mrs. Julie, wid Narcisse, 65 Seaton
Lapierre Mrs. Pauline, wid Benj., Côte St Paul
Lapierre Narcisse, shoemaker, r 45 Durham
Lapierre Pierre, shoemaker, 355 Mignonne
Lapierre Pierre, trader, Côte des Neiges
Lapierre Prince, laborer, 68 Dufresne
Lapierre Toussaint, boots and shoes, 34 and 36 Jacques Cartier sq, h 205 German
Lapierre Xavier, laborer, 150 Barré
Lapierre Zéphire, shoe store, 213 St Paul, h 3[illegible] Lagauchetière
Laplante Alexandre, joiner, 103 Sanguinet
Laplante Antoine, laborer, Tannery west
Laplante Antoine, jun., laborer, Hochelaga
Laplante Antoine, sen., laborer, Hochelaga
Laplante Isidore, saddler, r 116 Lagauchetière
Laplante Jean Bte., of Plinguet & Laplante, 382 Lagauchetière
Laplante Jérémie, farmer, Long Point
Laplante Joseph, carpenter, 350 Amherst

LONDON AND LANCASHIRE FIRE AND LIFE INSURANCE COMPANIES,

101 GREAT ST. JAMES STREET, and 208 and 210 McGILL STREET.

Laplante Mrs. Louise, wid Jean Bte., eating-house, 1 Victor
Laplante Séraphin, shoemaker, Tannery west
Laplante Sol., shoemaker, 593 St Dominique
Laplante Vital, tailor, 33 St Vincent
Lapointe, Alexis, laborer, 7 Blake
Lapointe Amédée, joiner, r 41 Versailles
Lapointe Antoine, laborer, 102 Chatham
Lapointe Audette Israel, printer, 136 Montcalm
Lapointe Baptiste, laborer, 604 Lagauchetière
Lapointe Baptiste, laborer, r 93 George Hypolite, St J. Bte. village
Lapointe Charles, painter, 4 St Sophie
Lapointe Damase, mason, 313 Mignonne
Lapointe dit Audet Eucher, engineer, Tannery west
Lapointe dit Audet Maxime, laborer, Tannery west
Lapointe dit Godard Michel, carter, r 98 St Elizabeth
Lapointe Edouard, stonemason, 278 Notre Dame
Lapointe Ferd., joiner, 304 St Charles Borromée
Lapointe François, joiner, 42 Dufresne
Lapointe François, jun., Côte St Louis
Lapointe Frs., sen., quarryman, Côte St Louis
Lapointe François X., mason, r 316 Visitation
Lapointe Guil., painter, r 25 Lagauchetière
Lapointe Israel, carter, Côte St Louis
Lapointe Jean Bte., laborer, 356 Jacques Cartier
Lapointe Jean Bte., laborer, 226 Montcalm
Lapointe Jean Bte., storeman, Tannery west
Lapointe Joseph, carter, 131 Beaudry
Lapointe Joseph, gardener, Côte des Neiges
Lapointe Joseph, shoemaker, Tannery west
Lapointe Joseph, stonecutter, 17 Wolfe
Lapointe Joseph, storeman, 30 St Henry
Lapointe Laurent, carpenter, 124 George Hypolite, St J. Bte. village
Lapointe Louis, carpenter, r 492 St Dominique
Lapointe Louis, trader, Robin, Côte St Louis
Lapointe Miss Marg., milliner, 115 Sanguinet
Lapointe Mrs., wid Louis, opp 130 St Bonaventure
Lapointe Mrs., huckster, 13 St Antoine market, h Barré
Lapointe Mrs. Catherine, wid Joseph, 896 St Catherine
Lapointe Mrs. J., wid J. Bte., 118 Barré
Lapointe Mrs. Louise, wid E., 333 Mignonne
Lapointe Mrs. Marguerite, wid Louis, 37 St Christophe
Lapointe Naz., shoemaker, 441 Jacques Cartier
Lapointe Paul, storeman, 249 Sanguinet
Lapointe Pierre, joiner, 114 Wolfe
Lapointe Pierre, joiner, 209 St Urbain
Lapointe Pierre Audet, laborer, r 141 Sanguinet
Lapointe Théophile, carter, r 23 St Felix
Lapointe Toussaint, carter, 266 Amherst
Laporte Alexandre, laborer, 4 Cadieux, St J. Bte. village
Laporte Baptiste, nailer, 12 St Martin
Laporte Ernest, saloon, 71 Notre Dame
Laporte Firmin, nailer, 18 St Martin
Laporte Louis, butcher, 139 St Dominique, St J. Bte. village
Laporte Pierre, carter, 283 Beaudry
Laporte U., grocer, 222 Mignonne
Lappard Mrs. Cath., wid Chas., 12 St Bernard
Lappare Henri, notary, 25 St Vincent, h 100 St Constant
Lappin Bernard, carter, 103 Inspector
Lappin Mrs. Sarah, wid Richard, 64 Hermine
Lappin Patrick, carter, 204 McCord
Lapthorn Edward, carpenter, 117 College
Lapthorn Mrs., wid James, 54 Jurors
Laramée Joseph, carpenter, 169 St George
Laramée Joseph E., grocer, 233 St George
Laramée Joseph Fissiault, laborer, r 115 Panet
Laramée Louis, carpenter, 23 Fullum
Laramée Mrs. Emma, wid Joseph, 192 Amherst
Larche Mrs. Marie, wid Jean Bte., Tannery west
Larchevêque Alexis, farmer, Long Point
Larchevêque Alexis, stonecutter, 166 Beaudry
Larchevêque Antoine, farmer, Long Point
Larchevêque François X., carter, 54 Beaudry
Larchevêque François X., carter, 165 Beaudry
Larchevêque Laurent, sen., Long Point
Larchevêque Narcisse, farmer, Long Point
Lardie Louis, cooper, 108 Durham
Lareault Antoine, wheelwright, Bourget, Coteau St Augustin
LA REVUE CANADIENNE, monthly, annual subscription $2; E. Senécal, printer and publisher, 10 St Vincent
Larey Miss Catherine, dressmaker, 9 St Alexander
Largeur Octave, tanner, 287 Seigneurs
Larin Adolphe, expressman, 641 St Joseph
LARIN CHARLES, new city express, office 70 Gt St James cor St John, livery stables and h 82 St Joseph
Larin Charles, jun., expressman, 82 St Joseph
Larin Désiré, laborer, 482 William
Larin Jean Bte., horsedealer, 643 St Joseph
Larin Ovide, clerk, 88 Beaudry
Larion Pierre, laborer, r 123 Seaton
Larivée Denis, hotel keeper, Côte St Louis
Larivée Etienne, carpenter, St Emile, Coteau St Augustin
Larivée François, laborer, 91 Barré
Larivée Jean Baptiste, clerk, 27 Emery
Larivée Joseph, axemaker, Côte St Paul
LARIVÉE L., merchant tailor; cloths, tweeds and vest goods, 7 St Lambert, h 44 Montcalm
Larivée Louis, fishdealer, 1 Bonsecours market h 46 Montcalm
Larivée Mrs. Sophie, wid Pierre, 187 Beaudry
LARIVÉE NAPOLEON, Larivée house, dry goods merchant, 367 St Joseph, h 365 St Joseph
Larivière Adolphe C., of N. & A.C. Larivière, 76 St Antoine
Larivière Alexis, laborer, r 60 St Antoine
Larivière Alexis, shoemaker, 245 Sanguinet

Branch Office, 104 St. Frs. Xavier Street, Simpson & Bethune, General Agents.

R. CAMPBELL & CO., CARPET, OIL CLOTH AND CURTAIN WAREHOUSE,

Larivière Alphonse, joiner, 119 Panet
Larivière Augustin, carter, 69 Wolfe
Larivière Césaire, carriagemaker, 83 Visitation
LARIVIÈRE CHARLES C., 377 St Catherine
Larivière François, engineer, 51 St Ignace
Larivière François, laborer, r 116 Panet
Larivière François, shoemaker, 105 Panet
Larivière Isidore, carpenter, 113 Panet
Larivière Isidore, wheelwright, Bourget, Coteau St Augustin
Larivière J. Bte., grocer, 466 Ontario
Larivière J. Bte., laborer, Côte St Paul
Larivière Joseph, grocer, 326 Amherst
Larivière Joseph dit Boyer, carter, 43 Cadieux, St J. Bte. village
Larivière Léon, joiner, r 23 St Felix
Larivière Miss Louise, pianist, 152 St Maurice
Larivière Mrs. Adélaide, huckster, 12 St Antoine market, h Tannery east
Larivière Mrs. Louise, wid André, trader, 152 St Maurice
LARIVIÈRE N. & A. C., Canada coach and sleigh factory, 74 St Antoine
Larivière Noël C., of N. & A. C. Larivière, 72 St Antoine
Larivière Sebastien, joiner, 48 St Christophe
Larivière Urbain, cabinetmaker, 85 Beaudry
Larkin James, laborer, 19 Eleanor
Larkin James, laborer, 9 Woodyard
Larkin Miss Mary, laundress, 179 St Antoine
Larkin Mrs. Ann, wid Patrick, 12 Bronsdon lane
LARKIN PATRICK, grocer and wood dealer, 58 Bleury, h cor Murray and Ottawa
Larkin William, clerk, 75 Wolfe
Larmonth John H., agent for Buckeye Mower and Reaper, 178 St Antoine
Laroche Elie, shoemaker, 286 St Constant
Laroche Joseph, laborer, 565 St Joseph
Laroche Louis, butcher, 55 Bonsecours market, h Hochelaga
Laroche Louis, carter, 218 Craig
Laroche Michel, butcher, Hochelaga
Laroche Michel, carpenter, 125 Montcalm
Laroche Michel, carpenter, 28 Seigneurs
Laroche Norbert, carter, 59 Perthius
Laroche Octave, laborer, 115 St Martin
Laroche Paul, carter, 250 Amherst
Laroche Paul, carter, 37 Mignonne
Laroche Pierre, shoemaker, 349 Beaudry
Laroche Séraphin, shoemaker, 305 Mignonne
LAROCHELLE & BRUNET, boot and shoe maufacturers, 156 Notre Dame
Larochelle Denis, of Larochelle & Brunet, 62 Sydenham
Larochelle Dr. Pierre, n 150 Craig
Larochelle Frs. Xavier, clerk, 62 Sydenham
Larochelle Isidore, plasterer, 30 Desalaberry
LAROCQUE ALFRED, director City and District Savings bank, 293 Dorchester
Larocque Alphonse B., M.D., 6 St Lawrence
LAROCQUE F. ANTOINE, St Hyacinthe, C. E.
Larocque J. Bte., lamplighter, 135 Dorchester
Larocque Luc E., M.D., 572 St Catherine
Larose Auguste, undertaker, 154 German
Larose Augustin, sawyer, 89 Beaudry
Larose Edouard, blacksmith, Tannery west
Larose Etienne E., joiner, 655 St Lawrence
Larose Felix, clerk, bds at 9 St Gabriel
Larose Felix, laborer, St J. Bte. village
Larose Ferdinand, shoemaker, r 25 St Dominique, St J. Bte. village
Larose François, laborer, 19 Rolland lane
Larose Guill., bricklayer, 552 St Dominique
Larose Henri R., laborer, 13 Robin lane
Larose Joseph, joiner, Beaudry n Craig
Larose Joseph, tobacconist, 62 Barré
Larose Léon, saloon, 27 Chaboillez sq
Larose Louis, laborer, 90 Barré
LAROSE LOUIS, painter and glazier, paper hanger and glass stainer, 86 St Antoine
Larose Louis, shoemaker, r 309 German
Larose Maxime, tobacconist, 171 Visitation
Larose Michel, carter, 19 Rolland lane
Larose Mrs. Marguerite, wid Edouard F., 369 Jacques Cartier
Larose Nicholas, carpenter, 190 Jacques Cartier
Larose Paul, clerk, 102 George Hypolite, St J. Bte. village
Larose Pierre, shoemaker, Jean Baptiste, St J. Bte. village
Larose Thomas, grocer, 94 Beaudry
Laroux Adolphe, laborer, 24 Richardson
Larrivée Louis, merchant tailor, 7 St Lambert
Larrivée Olympe, joiner, 129 St Maurice
Larrivée Pierre, shoemaker, 170 Montcalm
Larseneur Charles, mason, 169 Craig
Larseneur Thomas F., P.O., clerk, 169 Craig
Larue & Co., architects, 10 St Dominique
Larue Edouard, stonecutter, 14 Boyer lane
Larue François, of Larue & Guerin, 232 St Paul
Larue & Guerin, dry goods, 232 St Paul
Larue Léon, trader, 49 St Constant
Larue Magloire, tailor, 13 St Amable lane
LARUE N., & CO., architects and measurers, Place d'Armes hill cor Fortification lane
Lasage Antoine, shoemaker, 54 Amherst
Lasalle Louis, laborer, 146 Amherst
Laskley James, carter, 547 St Bonaventure
Lasonde Jean Baptiste, butcher, Hochelaga
Lasonde Joseph, clerk, 27 Grand Trunk
Lassalle Joseph, silver chaser, 47 St Dominique
Lassonde & Favreau, grocers, 43 St Mary
Latendresse Médard, carter, 403 Jacques Cartier
Laterre Alexis, carter, 192 German
Latham Richard, flour and commission merchant, 13 William, h University terrace, 80 University
LATHAM RICHARD S., chemist and druggist, and dealer in perfumeries and patent medicines, 667 Craig cor Bleury, h 80 University
Latinville Joseph, carpenter, 350 Amherst

LONDON AND LANCASHIRE FIRE AND LIFE INSURANCE COMPANIES,

101 GREAT ST. JAMES STREET, and 208 and 210 McGILL STREET.

Latour Benjamin, gardener, St J. Bte. village
Latour David, laborer, 94 Amherst
Latour Desiré, tailor, 277 St Bonaventure
Latour Edmond, trader and postmaster, Côte St Paul
Latour Elie, beer driver, 328 Jacques Cartier
Latour Elie, carter, 164 St Antoine
Latour François X., clerk, 252 Mignonne
Latour François Xavier, laborer, 282 Panet
Latour Gilbert, gardener, Côte St Louis
Latour Jean Bte., mason, n 152 St Dominique, St J. Bte. village
Latour Jerome, shoemaker, Bourget, Coteau St Augustin
Latour Joseph, joiner, 248 German
LATOUR L. A. H., notary, director of the Mutual Fire Insurance Company of the city of Montreal, h 235 and 237 Sanguinet
Latour Médard, shoemaker, 50 Sydenham
Latour Michel, laborer, r 195 Beaudry
Latour Mrs. Théotis, wid Toussaint, Côte St Louis
Latour Samuel, trader, 313 Visitation
Latour Sebastien, stonecutter, 60 Dorchester
Latour Sévère, shoemaker, 490 St Dominique
Latour Toussaint, carter, Côte St Louis
Latour Vélime, blacksmith, 2 Marianne, St J. Bte. village
Latreille François, stonecutter, 274 Sanguinet
Latreille François, wooddealer, 101 Mignonne
Latreille François L., butcher, 14 St Lawrence market, h 280 German
Latreille Joseph, of Dagenais & Latreille, St Urbain n Ontario
Latremouille Hyacinthe, baker, 35 St Mary
Latremouille Jean, blacksmith, r 109 Durham
Latta Alexander, engineer, 581 Wellington
Lattimore Thomas, policeman, 93 Dalhousie
Latulippe Louis, laborer, r 5 Voltigeurs
Latulippe Mrs.Sophie, wid François, seamstress, 164 Richmond
Laughlin J., G.T.R., Grand Trunk
Laughlin Matthew, cooper, 73 Ann
Laughlin Miss Susanne, dressmaker, 498 Lagauchetière
Laughlin Mrs Cath., wid Bérnard, 132 Ottawa
Laughlin Mrs. M. A., wid George, Bible woman in connection with St George's Episcopal church, 168 Seigneurs
Laughlin P., G.T.R., Point St Charles
Laughran Charles, waiter, 225 St George
Laughran James, carter, 38 Jurors
Laukota John, pianoforte manufacturer, 380 Lagauchetière
Laurence Alexis, carter, 73 St Dominique, St J. Bte. village
Laurence François, clerk, 5 St Ignace
Laurence Joseph, carter, 127 St Dominique, St J. Bte. village
Laurence Octave, joiner, 354 St Lawrence
Laurencelle Alexandre, joiner, 149 St Martin
Laurencelle William, joiner, 157 St Martin
Laurent David, painter, 147 German
Laurent David, tavern, 114 St Dominique
Laurent dit Lortie Charles, carpenter, Tannery west
Laurent dit Lortie Louis, shoemaker, Tannery west
Laurent François, mason, 18 Jean Baptiste, St J. Bte. village
Laurent George, painter, 8 Grothé
Laurent George, jun., painter, 25 Grothé
Laurent Isaac, laborer, 695 St Lawrence
Laurent J. Bte., laborer, 43 Aylmer
Laurent Jean Bte., mason, 306 St Lawrence
Laurent Joseph, baggagemaster, 85 Ottawa
LAURENT, LAFORCE & CO., piano manufacturers and dealers in music, 233 Notre Dame
LAURENT MICHEL, architect, 6 St Lambert, h 157 German
Laurent Mrs. N., wid D., 28 St Louis
Laurent Pierre, brakeman, Tannery west
LAURENT PIERRE, dry goods, 35 St Lawrence, h 120 St Constant
Laurent Séraphin, mason, 17 Jean Baptiste, St J. Bte. village
Laurian Alexis, laborer, St Augustin, Coteau St Augustin
Lauriault Joseph, mason, 194 Seigneurs
LAURIE A., & CO., importers of dry goods wholesale, 380 St. Paul. *See Advertisement*
Laurie Archibald, of A. Laurie & Co., 2 Place Jacques Cartier, 179 Bleury
Laurie David, pianofortemaker, 19 Jurors
Laurie James, cabinetmaker, 127 St George
Laurie James, contractor, 548 Dorchester
Laurie John, machinist, 40 Ottawa
Laurier Antoine, laborer, 438 Jacques Cartier
Laurier Félix, joiner, 378 Jacques Cartier
Laurier Médéric, joiner, 293 Jacques Cartier
Laurier Mrs. Victoire, wid Félix, 191 Dorchester
Laurier Wilfred, of Larivot & Laurier, 23 St André
Laurin Augustin, laborer, Coteau St Augustin
Laurin Augustin, joiner, Coteau St Augustin
Laurin Alphonse, clerk, 197 Richmond
Laurin André, tailor, 215 St Dominique
Laurin Charles, carter, 191 Murray
Laurin Charles, hotelkeeper, 294 St Lawrence
Laurin François, clerk, 517 Dorchester
Laurin Gédéon, whitewasher, 41 St Phillip
Laurin J. Bte., painter, 26 Versailles
Laurin Jean Bte., miller, Coteau St Augustin
Laurin Jean Baptiste, tailor, 454 St Catherine
Laurin Joseph, bailiff, 14 Sanguinet
Laurin Joseph, clerk, 65 Dufresne
Laurin Joseph, laborer, 57 George Hypolite, St J. Bte. village
Laurin Joseph, trader, 20 St Phillip
Laurin Léon, carter, 193 Murray
Laurin Louis, carter, 182 Jacques Cartier
Laurin Louis, sen., carter, Tannery west
Laurin Miss C., dressmaker, bds at 377 Craig
Laurin Napoléon, butcher, Côte St Louis

R. CAMPBELL & CO., CARPET, OIL CLOTH AND CURTAIN WAREHOUSE,

Laurin Octave, carter, 55 George Hypolite, St J. Bte. village
Laurin Paul, grocer, 120 St Lawrence, St J. Bte. village
Laurin Pierre, farmer, Long Point
Laurin Théophile, bookkeeper, 19 St Dominique
Laurion François, laborer, r 192 Sanguinet
Lautier Honoré, bricklayer, St Elizabeth, St J. Bte. village
Lauzon Antoine, laborer, Petite Côte
Lauzon Benjamin, tanner, Côte des Neiges
Lauzon Charles, printer, Bourget, Coteau St Augustin
Lauzon Charles, shoemaker, 89 St Mary
Lauzon Charles, shoemaker, 164 Montcalm
Lauzon Charles, trader, 2 Bonsecours market, h 43 Mignonne
Lauzon Cyrille, carpenter, 336 Montcalm
Lauzon Eusèbe, farmer, Côte des Neiges
Lauzon Félix, mason, George Hypolite, St J. Bte. village
Lauzon François, laborer, Petite Côte
Lauzon François, laborer, 425 St Joseph
Lauzon Honoré, laborer, 117 St Dominique, St J. Bte. village
Lauzon Hypolite, carter, 33 Mountain
Lauzon Jacques, carter, 86 Beaudry
Lauzon Jacques, joiner, Côte des Neiges
Lauzon J. Bte., carpenter, 66 Sydenham
Lauzon J. Bte., laborer, 51 St Phillip
Lauzon J. Bte., stonecutter, 54 Mignonne
Lauzon Joseph, joiner, 123 St Lawrence, St J. Bte. village
Lauzon Joseph, junk store, 436 St Mary
Lauzon Joseph, mason, 52 George Hypolite, St J. Bte. village
Lauzon Joseph, stonecutter, r 18 Vallée
Lauzon Joseph, tanner, Côte des Neiges
Lauzon Joseph, trader, r 447 St Mary
Lauzon Maurice, joiner, 235 Mignonne
Lauzon Maxime, joiner, 229 Sanguinet
Lauzon Michel, carpenter, 174 St Lawrence
Lauzon Mrs. Julie, wid Olivier, 66 Beaudry
Lauzon Mrs. Mary, wid Jean, Hochelaga
Lauzon Narcisse, joiner, 253 St Dominique
Lauzon Onésime, currier, 216 Montcalm
Lauzon Onésime, currier, 54 Mignonne
Lauzon Ovide, millwright, 30 St Martin
Lauzon Pierre, carter, 131 St Dominique, St J. Bte. village
Lauzon Pierre, joiner, Ste Rose Délima, Coteau St Augustin
Lauzon Pierre, laborer, r 171 Panet
Lauzon Prospère, joiner, 95 Dorchester
Lauzon Roch, Coteau St Augustin
Lauzon Vital, carter, 213 Craig
Lauzon Zéphirin, shoemaker, Tannery west
Lavallée Auguste, carpenter, Hochelaga
Lavallée Auguste, musical instrument repairer, 32 St Lambert
Lavallée Augustin, pianofortemaker, 6 Bonsecours
Lavallée Henri, cooper, 41 Desalaberry
Lavallée Pierre, laborer, St André
Lavellé Zéphirin, 10 Emery
Lavelle Louis, clerk, 4 Jamaica place, 33 German
LAVENDER HENRY, merchant tailor, 295 Notre Dame, h Elm cottage, Côte St Antoine
Laverdure C., laborer, r 166 Lagauchetière
Laverdure Jean Bte., laborer, 379 Visitation
Laverdure Joseph, gardener, 125 St Dominique, St J. Bte. village
Laverdure Joseph, laborer, 43 George Hypolite, St J. Bte. village
Laverdure Louis, laborer, Beaudry n Craig
Laverdure Narcisse, carter, 165 Montcalm
Laverdure Paul, bailiff, Côte St Louis
Laverdure Pierre, mason, 164 St Urbain
Laverrière David, carpenter, 20 Bruchesi
Laverrière Pierre, blacksmith, 202 Aqueduct
LAVERS WILLIAM, bricklayer and builder 30 St Hypolite
Lavers William, miller, Côte St Paul
Laverty Daniel, horsedealer, 24 Vallée
Laverty Joseph, groceries, wines and liquors, cor Bleury and St Bernard
Laverty Miss Mary Ann, milliner, cor St Bernard and St Alexander
Lavery Peter, tailor, 90 Vitré
Lavictoire Joseph, butcher, 36 St Lawrence market, h 147 Amherst
Lavigne Albert, stonecutter, 201 Jacques Cartier
LAVIGNE AZARIE, cabinet, upholstering and repairing establishment, 522½ Craig, h 115 Beaudry
Lavigne Basile, shoemaker, 61 Dupré lane
Lavigne Basile, shoemaker, 98 St Joseph
Lavigne Charles, laborer, 170 Amherst
Lavigne Charles, laborer, 224 Visitation
LAVIGNE EMERY, butcher, 32 St Lawrence market, h Côte St Catherine
Lavigne Eu., stonecutter, 198 Jacques Cartier
Lavigne Félix, laborer, 63 Seaton
Lavigne François, stonecutter, Brisson lane n St Dominique
Lavigne Frederick, 126 Wellington
Lavigne Honoré, laborer, 430 Jacques Cartier
Lavigne J., bricklayer, 260 Harmony off Amity
Lavigne Joseph, carter, 263 Visitation
Lavigne Joseph, laborer, 19 Cemetery
Lavigne Joseph, shoemaker, 87 Visitation
Lavigne Joseph, shoemaker, 176 Dorchester
Lavigne Joseph, tobacconist, 416 Dorchester
Lavigne Léonard, carriagetrimmer 241 St Joseph
Lavigne Louis, butcher, 33 and 34 St Lawrence market, h Côte St Catherine
Lavigne Louis, carter, Hochelaga
Lavigne Louis, painter, 76 St Charles Borromée
Lavigne Mathias, carpenter, 129 Amherst
Lavigne Moïse, grocer, St Constant cor Mignonne

LONDON AND LANCASHIRE FIRE AND LIFE INSURANCE COMPANIES,

MRS. ALEX. GORDON,

Ladies' Boarding and Day School,

LINDEN PLACE,

orner of St. Catherine Street and Union Avenue,

MONTREAL.

ESTABLISHMENT

FOR THE

Board and Education of Young Ladies,

CONDUCTED BY

MRS. SIMPSON,

No. 108 MANSFIELD STREET, MONTREAL.

Classes for Pupils of all ages and in every stage of advancement. Mrs. Simpson is assisted a staff of six highly qualified resident Governesses, and has engaged the services of the most ccessful Professors for teaching Music and other accomplishments. The house is spacious, uated in the most airy and healthy part of Montreal, aud has been designed by an eminent chitect expressly for a first-class Boarding-School. The instruction given is of a thorough d comprehensive character. The health and comfort of pupils are sedulously attended to, d no pains are spared to ensure for them every mental and physical advantage.

A printed prospectus, containing full information as to terms, school fees, and regulations, d details of the course of studies and text-books used, is published annually, about the middle June, and may be obtained, on application, to Messrs. Dawson Brothers, 55 Great St. James reet, or at the School.

WILLIAM LAWES,

37 ST. JOSEPH STREET,

BRANCH 90 AND 92 ST MARY STREET, MONTREAL

DEALER IN

OLD IRON, COPPER, BRASS,

PEWTER, ZINC,

LEAD, GLASS,

ETC., ETC.,

ALSO,

ALL KINDS OF PAPER STOCK & WOOLLEN RAGS

THE HIGHEST PRICES PAID.

vigne Moïse T., butcher, 34 Bonsecours market, h 310 German cor Ontario
vigne Mrs. A., wid Olivier, 106 Barré
vigne Mrs. Lucie, wid Hypolite, 115 Beaudry
vigne Pierre, laborer, 323 Jacques Cartier
vigne Théophile, shoemaker, 119 St Antoine
vigneur Louis, cabman, 307 Visitation
violette Augustin, gardener, 346 St Joseph
violette Edouard, Tannery west
violette François, grocer, 21 George Hypolite, St J. Bte. village
violette François, jun., butcher, 42 George Hypolite, St J. Bte. village
violette Frs. X., laborer, 42 Chaboilles
violette Gustave, of Wolfred Nelson & Co., bds at 17 St Gabriel
violette Hector, clerk, 59 St Elizabeth
VIOLETTE J. B., butcher, 5 St Lawrence market, h Brouillet place, 602 St Catherine
violette J. Bte., shoemaker, 336 Visitation
violette Joseph, butcher, 4 St Lawrence market, h 260 Mignonne
violette Michel, butcher, 67 Bonsecours market, h cor Victor and Water
violette Mrs. Adeline, wid Mic., 251 Visitation
voie Edouard, carter, 90 Montcalm
voie Félix, trader, Côte des Neiges
voie François, laborer, 34 Wolfe
voie François A., clerk, 402 St Catherine
voie Isaac, bricklayer, Tannery west
voie Isidore, laborer, 162 German
voie Jos., hotel, 3 St Lawrence, St J. Bte. village
voie Joseph, shoemaker, 160 Wolfe
voie Louis, laborer, Hochelaga
voie Martial, gravedigger, Côte des Neiges
voie Michel, 401 Jacques Cartier
voie Mrs. Adélaide, wid J. Bte., r 45 St Dominique, St J. Bte. village
voie Mrs. Esthère, wid Jude, 67 Versailles
VOIE O. M., house and sign painter, grainer, paperhanger, whitewasher, and glazier, 329 St Lawrence
voie Stanislas, tobacconist, 575 St Lawrence
vos Thomas, 12 St Constant
y Andrew, of Law, Young & Co., 2 Clyde Terrace, 34 City Councillors
y James, of Law, Young & Co., head of Durocher
W STAMP OFFICE, Court House, Notre Dame
y William, shoemaker, 11 St Germain
W, YOUNG & CO., merchants, 56 and 58 Wellington
WES WILLIAM, dealer in old iron, rags, &c., 37 St Joseph, and 494 St Mary. *See advertisement opposite*
yford Frederick, of Lawford & Nelson, 1023 Sherbrooke
WFORD & NELSON, architects, and agents for the Scottish Amicable Life Assurance Society, 107 Gt St James
Lawless David, beer driver, 822 St Catherine
Lawlor Daniel, laborer, r 83 Murray
Lawlor David, laborer, r 40 St George
Lawlor Francis, printer, 15 Durham
LAWLOR J. D., manufacturer and dealer in sewing machines, 63 and 65 St Sulpice cor Notre Dame, h 220 St Urbain
Lawlor John, laborer, Côte des Neiges
Lawlor John, laborer, 19 Kempt
Lawlor John, laborer, 121 McCord
Lawlor John, laborer, r 26 St George
LAWLOR JOHN, livery stables, 32 Bleury
Lawlor Michael, packer, 196 St Maurice
Lawlor Mrs. Mary, wid William, 93 McCord
Lawlor Patrick, 8 Courville
Lawrence James L., sawyer, 124 Durham
Lawrie David Wilson, harnessmaker, 593 Craig
Lawrie Kerr, boilermaker, 137 Dalhousie
Lawrie Michael, shoemaker, 185 Panet
Lawry Andrew, laborer, 113 St Félix
Lawson John, cabinetmaker, 13 Dupré lane
Lawson William, cooper, 25 Canning
Lawson William, teller, 688 Dorchester
LAWTON H. J., importer of coal oil, lamps, chimneys, wicks and general lamp goods, English cut glass, &c., 42 St Sulpice, h Devonshire cottage, Marlborough, Hochelaga
LAY JOHN S., photographer, 7 St Bonaventure
Lay Mrs. E. H., ladies boarding and day school, 41 Beaver hall terrace, cor Dorchester
Lay Warren A., student at law, bds at American house, St Henry
LEACH D. S., of R. & D. Leach, 63 Little St James, h Lachine
LEACH R. A., of R. & D. Leach, 63 Little St James, h Lachine
LEACH R. & D., advocates, 63 Little St James
Leach Richard, storeman, 215 St Joseph
LEACH VEN. ARCHDEACON W. T., D.C.L., LL.D., Christ Church cathedral, h Lachine
Leahy James, laborer, 251 St Martin
Leahy John, laborer, 181 Grand Trunk
Leahy Michael, carriagedriver, 86 Congregation
Leahy Michael, laborer, 76 Shannon
Leahy Michael, stevedore, 43 St Patrick
Leahy Patrick, carter, 50 Murray
Leahy Thomas, laborer, r 43 Jurors
Leahy William, cabman, 86 Congregation
Leard Joseph, carter, 57 Panet
LEARMONT WILLIAM, watchmaker and jeweller, 325 Notre Dame, h 793 Sherbrooke
Leary Matthew, carpenter, 90 Seminary
Leavitt Edwin M., lastmaker, 148 Dalhousie
Leavitt Michael, laborer, 63 St Martin
Lebeau Alexis, 129 St Charles Borromée
Lebeau Alfred, printer, 15 St André
Lebeau Antoine, baker, 37 Versailles
Lebeau Auguste, joiner, 84 Visitation
Lebeau Charles, engineer, 344 Seigneurs
Lebeau Félix, carter, 14 Mignonne
Lebeau François, 62 Visitation
Lebeau François, carter, 10 Rose

R. CAMPBELL & CO., CARPET, OIL CLOTH AND CURTAIN WAREHOUSE,

Lebeau Jacques, laborer, Côte des Neiges
Lebeau Jacques, tanner, Côte des Neiges
Lebeau Joseph, carpenter, 21 St Félix
Lebeau Jos., clerk, 4 Jamaica place, 33 German
Lebeau Joseph, grocer, 273 St Mary
Lebeau Louis, blacking manufacturer, 545 St Catherine
Lebeau Mrs. Harriet, wid Joseph, 173 Ottawa
Leber Joseph O., butcher, 32 St Anns market, h 89 St Félix
Leber Mrs. Euphrosine, wid Victor, 89 St Félix
Leber Pierre, butcher, 88 St Félix
Lebert Joseph O., butcher, 32 St Anns market, h 89 St Félix
Leblanc Adolphe, tinsmith, 100 St Dominique
Leblanc Alfred, sawfiler, 49 St Bonaventure
Leblanc Baptiste, carpenter, 20 St Martin
Leblanc Benjamin, stonecutter, 268 Sanguinet
LEBLANC & BRAULT, agents for Dions Fire alarm, 51 Gt St James
LEBLANC, CASSIDY & PICHÉ, advocates, 486 Craig
Leblanc Chs., of Leblanc & Brault, 7 St Elizabeth
Leblanc Charles, laborer, 301 Seigneurs
Leblanc Charles A., of Leblanc, Cassidy & Piché, 7 St Elizabeth
LEBLANC CHARLES E., dry goods, 45 and 47 St Lawrence
Leblanc Edouard, storeman, 63 Cemetery
Leblanc Félix, laborer, 416 Jacques Cartier
Leblanc Ferdinand, joiner, 20 St Martin
Leblanc Francois, 3 Schoolhouse
Leblanc François, baker, 461 St Joseph
Leblanc François, butcher, 4 Bonsecours market, h 110 Visitation
Leblanc François, laborer, 201 Visitation
Leblanc George, baker, 138 St Urbain
Leblanc Germain, grocer, 217 St Paul
Leblanc Germain, merchant, 581 Craig
Leblanc Gilbert, 220 Aqueduct
Leblanc Hermidas, M.D., physician and surgeon, 47 Richardson
Leblanc Isaïe, butcher, Côte St Louis
Leblanc Jacques, laborer, 76 Dufresne
Leblanc Jean Bte., carpenter, 267 St Constant
Leblanc Jean Baptiste, sailor, 92 St Dominique
Leblanc Joseph, broommaker, 85 St Maurice
Leblanc Joseph, clerk, 9 German
Leblanc Joseph, clerk, 105 Montcalm
Leblanc Joseph, flour merchant, 181 Commissioners, h 33 St Constant
Leblanc Joseph, horseshoer, 149 St Joseph
Leblanc Julien, carter, 193 Beaudry
Leblanc Julien, tanner, 5 St Margaret
Leblanc Louis Jean Baptiste, dentist, 581 Craig
Leblanc Lucien, cooper, 212 Jacques Cartier
Leblanc Ludger, laborer, r 85 Ontario
Leblanc Magloire, joiner, 220 Aqueduct
Leblanc Magloire, laborer, 209 McCord
Leblanc Moïse, grocer, 118 Wolfe
Leblanc Mrs. M., wid Joseph, 15 Chenneville
Leblanc Mrs. Marguerite, wid Louis, 74 Vitré
Leblanc Mrs. Marie, wid Jean Bte., 247 Seigneurs
Leblanc Mrs. P., wid Louis, 77 Nazareth
Leblanc Olivier, shoemaker, 118 Bleury
Leblanc Pierre, tailor, 67 Sanguinet
Leblanc Supliant, carter, 16 Nonancourt
Leblanc Théodore, moulder, 109 Richmond
Leblanc Toussaint, watchman, 42 Notre Dame
LEBLANC VERY REV. CANON G., Bishop's palace, Cemetery
Lebœuf Dominique, laborer, Basin
Lebœuf Isaïe, shoemaker, 68 Blake
Lebœuf Jean Baptiste, laborer, 143 St Dominique, St J. Bte. village
Lebœuf Louis, laborer, Coteau St Augustin
Lebreux Théophile, shipcarpenter, St Augustin Coteau St Augustin
Lebrin Maxime, stonecutter, 12 Cadieux, St J. Bte. village
Lebrun Jacques, laborer, Tannery west
Lebrun Jean Marie, mason, 240 Sanguinet
Lebrun Miss Esther, 133 St Maurice
Lebrun Mrs. Julie, wid Augustin, seamstress, 468 St Dominique
Lebrun Onésime, joiner, 489 St Dominique
Lebrun S., mason, 3 Cadieux, St J. Bte. village
Lebrun Théophile, joiner, 440 St Joseph
Lebrun Xavier, turner, 139 Aqueduct
Lecavalier François, joiner, Tannery west
L'ECHO DU CABINET DE LECTURE PAROISSIAL, fortnightly; annual subscription $1; A. Belle, editor; E. Senécal, proprietor and printer, 34 St Vincent
Leckie Robert, of I. Buchanan & Co., 4 Windsor place, 755 Dorchester
Leclaire Alex., carpenter, St Martin n railroad
Leclaire Alphonse, 724 Sherbrooke
Leclaire Alphonse, carter, 229 Sanguinet
Leclaire Antoine, blacksmith, Côte St Louis
Leclaire Antoine, laborer, Côte St Louis
Leclaire Antoine, polisher, Côte St Paul
Leclaire Bernard, laborer, 199 Aqueduct
Leclaire Césaire, blacksmith, Côte St Louis
Leclaire Césaire, policeman, Côte St Louis
Leclaire F. D., sculptor, r 429 Lagauchetière
LECLAIRE F. & J., & CO., wholesale importers of drygoods and groceries, 290, 292 and 294 St. Paul, and 235 and 237 Commissioners
Leclaire François, blacksmith, Côte St Louis
Leclaire François, carter, 6 Mignonne
Leclaire François Xavier, carter, 163 Beaudry
Leclaire François Xavier, joiner, St Dominique n Rochelle, St J. Bte. village
Leclaire Gédéon, laborer, r 118 Versailles
Leclaire George, miller, 343 St Joseph
Leclaire Isidore, of F. J. & Leclaire & Co., 1 Sanguinet
Leclaire J., of F. & J. Leclaire & Co., 724 Sherbrooke
Leclaire Jean Marie, farmer, Côte St Louis
Leclaire Jean Marie, quarryman, Côte St Louis
Leclaire Jean O., clerk, 360 Jacques Cartier
Leclaire Joseph, 334 Peel

LONDON AND LANCASHIRE FIRE AND LIFE INSURANCE COMPANIES,

claire Joseph, carpenter, 301 Craig
claire Joseph, carter, r 145 Chatham
claire Joseph, policeman, Côte St Louis
claire L., baker, r 46 St Charles Borromée
claire Léandre, carter, 805 St Catherine
claire Louis, stonecutter, 175 St Elizabeth
claire Magloire, hotel, 12 St Claude
claire Moïse, boatman, Tannery west
claire Mrs. Marg., wid Pierre, 244 Visitation
claire Mrs M., wid Louis, fruit, r 417 St Mary
claire Zéphirin, joiner, 365 Ontario
clerc André, shoemaker, 445 St Joseph
clerc Edouard, bricklayer, 83 Durham
clerc Isidore, 16 Boyer lane
clerc Janvier, carpenter, 339 Lagauchetière
clerc Jean Baptiste, carter, Côte St Paul
ECLERC JOHN A., leather merchant and dealer in shoe findings, 528 and 530 St Paul, h 774 St Catherine
eclerc Joseph, carter, 205 Aqueduct
eclerc Joseph, shoemaker, 20 St Julie
eclerc Lambert, clerk, 284 German
eclerc Magloire, laborer, 263 St Constant
eclerc Narcisse, shoemaker, 208 Montcalm
ECLERE GEORGES, M.D., secretary Board of Agriculture for L. C., 615 Craig
eclere Joseph, laborer, 41 St Christophe
eclere Pascal, P.O. letter box collector; 148 Wolfe
ecompte Bazile, joiner, 29 St Adolphus
ecompte Elzear, shoemaker, 40 Cadieux, St J. Bte. village
ecompte George, 25 St Bonaventure
ecompte Hubert, boots and shoes, 22 Jacques Cartier sq, h Côte des Neiges
ecompte Joseph, Côte des Neiges
ecompte Mrs. Jérome, huckster, 14 St Lawrence market
ecompte Octave, laborer, r 244 Lagauchetière
ecompte Olivier, laborer, 177 St Paul
ecompte Pierre, laborer, 103 Craig
ecompte Toussaint, 210 Mignonne
ecoq Jules, shoemaker, 163 Panet
ecour Godfroi, plasterer, 306 Panet
ecour Joseph, laborer, r 115 Visitation
ecour Olivier, bookkeeper, bds at 46 Jacques Cartier sq
eddy Mrs., 82 Seminary
edoux Antoine, clerk, 23 Boyer lane
edoux Antoine, laborer, Côte St Paul
edoux B., carriagemaker, Coteau St Augustin
edoux David, blacksmith, 12 Desrivières
edoux Emmanuel, joiner, Coteau St Augustin
edoux Jean, blacksmith, St Rose de Lima, Coteau St Augustin
edoux Joseph, shoemaker, r 119 St Dominique, St J. Bte. village
edoux Louis, trader, r 86 St Constant
edoux Narcisse, shoemaker, 121 St Dominique, St J. Bte. village
LEDOUX S. D., carriage and sleigh maker and repairer, 181 and 185 Murray
Leduc Amable, boatman, 9 St Ignace
Leduc Charles, farmer, Coteau St Pierre
Leduc Clovis, laborer, 66 St Felix
Leduc Damase, grocer, 697 St Lawrence
Leduc Denis, trader, 152 St Dominique
Leduc Désiré, laborer, 37 Mignonne
Leduc Edouard, butcher, 7 St Antoine market, h 255 Aqueduct
Leduc François, laborer, Tannery west
Leduc Frs., shoemaker, 239 Jacques Cartier
Leduc Gilbert, farmer, Coteau St Pierre
Leduc H., flour merchant, 167 Commissioners
Leduc Ignace, laborer, Côte St Louis
LEDUC J., & CO., provision merchants, 209 Commissioners
Leduc J. Bte., blacksmith, Tannery west
Leduc J. Bte., joiner, Tannery west
LEDUC JOEL, cracker manufacturer, 240 St Dominique, h 313 St. Lawrence
Leduc John, stonecutter, 12 Sydenham
Leduc Joseph, grocer, 83 Craig
Leduc Joseph, shoemaker, 239 Jacques Cartier
Leduc Léon, tavernkeeper, Côte St Catherine
Leduc Louis, 60 St Antoine
Leduc Louis, joiner, 50 St Charles Borromée
Leduc Louis, laborer, 412 St Joseph
Leduc Miss Henriette, seamstress, 156 Centre
Leduc Miss Philomène, school teacher, Notre Dame de Toutes Graces
Leduc Misses Marguerite & Barbe, 126 Craig
Leduc Moïse, axemaker, Côte St Paul
Leduc Mrs. A., wid Louis, Notre Dame de Toutes Graces
Leduc Mrs. Adéline, wid André, 287 St Dominique
Leduc Mrs. Marguerite, wid J. B., seamstress, 174 St Joseph
Leduc Pierre, brakeman, 9 Centre
Leduc Prudent, grocer, Tannery west
Leduc Rémi, gardener, Coteau St Pierre
Leduc Siméon, hairdresser, 135 St Lawrence
Lee Abraham, gardener, 133 Chatham
Lee Bartholemew, shoemaker, 165 Wellington
Lee Charles, agent, 30 Foundling, h 363 St Lawrence
Lee Charles, engineer, Bourget, Coteau St Augustin
Lee Daniel, commission merchant, 289 St Antoine
Lee George, carpenter, 152 Centre
Lee James, laborer, 598 St Joseph
Lee John, liner, Jean Bte., St J. Bte. village
Lee John, photographer, 151 St Urbain
Lee Joseph, clerk, bds at 9 Bonsecours
Lee Mrs. Bridget, wid Philip, 47 Chaboillez
Lee Mrs. H., boardinghouse, Coteau St Augustin
Lee Mrs. Henrietta, wid David, 380 Dorchester
Lee Patrick, tavern, cor St Alexander and Jurors
Lee Samuel, coachman, 29 Vallée
Lee Samuel, laborer, 51 Colborne
LEE THOMAS, chief accountant Bank of Montreal, 57 Courville

R. CAMPBELL & CO., CARPET, OIL CLOTH AND CURTAIN WAREHOUSE,

Leeming John, of John Leeming & Co., Brocket house, cor Guy and Dorchester
LEEMING JOHN, & CO., auctioneers, and agents for sale of real estate, 364 Notre Dame
Leeming Mrs. Joseph, Nightingale place, 971 St Catherine
Leeming Thomas, of Thomas Leeming & Co., 4 Nightingale place, 971 St Catherine
LEEMING THOMAS, & CO., produce and commission merchants, 35 St Nicholas, cor St Sacrament
Leeper Andrew, messenger, 82 William
Leeson Thomas, engineer, 432 Lagauchetière
Lefebvre Alexandre, traveller, 22 St Felix
Lefebvre Antoine, laborer, 44 Colborne
Lefebvre Augustin, milkman, 591 St Joseph
Lefebvre Benjamin, laborer, 118 Visitation
Lefebvre Berthélemi, boatman, 28 St Felix
Lefebvre Casimir, clerk, St Antoine market, h off Mountain
Lefebvre Charles, boatman, r 14 Basin
Lefebvre Chas., mail conductor, 88 St Hubert
Lefebvre Charles, mason, 53 St Louis
Lefebvre David, laborer, Tannery west
Lefebvre Edouard, bookkeeper, 80 Sanguinet
Lefebvre Edouard, clerk, 46 St Louis
Lefebvre Edouard, joiner, St Rose de Lima, Coteau St Augustin
Lefebvre Eustache, mail conductor, 4 St Elizabeth
Lefebvre Ferdinand, shoemaker, Tannery west
Lefebvre François, carter, 494 St Dominique
Lefebvre Fras., harnessmaker, r 41 Versailles
Lefebvre Frédéric, of Denis & Lefebvre, 296 German
Lefebvre Germain, shoemaker, Tannery west
Lefebvre Godfroi, shoemaker, r 114 Montcalm
Lefebvre Honoré, carpenter, 90 St Constant
Lefebvre Hubert B., bookkeeper, 532 St Catherine
Lefebvre J. Bte., grocer, 242 Craig
Lefebvre Joseph, carpenter, Côte St Paul
Lefebvre Joseph, grocer, Côte St Louis
Lefebvre Joseph, milkman, 68 St Lawrence, St J. Bte. village
Lefebvre Jules, clerk, 29 St Joseph
Lefebvre Louis, joiner, 9 Grothé
Lefebvre Martin, laborer, 202 St Urbain
Lefebvre Max. Xavier, shipbuilder, 85 College
LEFEBVRE MICHEL, ginger beer and soda water manufacturer, 21 Aylmer
Lefebvre Miss Angèle, teacher, 74 Durham
Lefebvre Mrs. Emilie, wid François, 83 College
Lefebvre Mrs. Louise, dressmaker, 19 Perthius
Lefebvre Mrs. Marguerite, wid Charles, 99 Jacques Cartier
Lefebvre Mrs. Marg., wid Pierre, 218 College
Lefebvre Mrs. Marie, wid Joseph, 30 St Felix
Lefebvre Mrs. Mélina, wid Louis, 318 Mignonne
Lefebvre Napoléon, jeweller, 158 Notre Dame, h 222 St Paul
Lefebvre Nicolas, shoemaker, 77 Grand Trunk
Lefebvre Olivier, bookkeeper, 258 German
Lefebvre Pascal, butcher, 4 St Antoine market, h 330 St Joseph
Lefebvre Philippe, grocer, Côte St Louis
Lefebvre Pierre, carpenter, 53 Versailles
Lefebvre Pierre, laborer, 121 Lock lane
Lefebvre Pierre, jun., laborer, 62 Versailles
Lefebvre Pierre, sen., 62 Versailles
Lefebvre S. E., clerk, 238 St Paul
Lefebvre Télesphore, shoemaker, 274 Sanguinet
Lefebvre Théophile, 313 Jacques Cartier
Lefebvre Vital, bookkeeper, 8 Sanguinet
Lefebvre Xavier, laborer, Coteau St Augustin
LE FEUILLETON, a literary paper, J. B. Beaudry, Editor, published semi-monthly, subscription $1 per annum, subscriptions received at Z. Chapeleau, book store, 174 Notre Dame
Leford Pierre, laborer, 31 Fullum
Lefort Emile, clerk, 6 Vitré
Lefort J., shoemaker, 233 St George Hypolite
Lefrançois Alexis, laborer, 120 St Maurice
Lefrançois Charles, policeman, 171 Panet
Lefrançois Julien, laborer, 205 Jacques Cartier
Legallée Frédéric, storeman, 150 Dalhousie
Legard dit Deslauriers J. Bte., boatman, Tannery west
Legarde Paul, grocery and tavern, 195 Murray
Légaré Jean Baptiste, finisher, Tannery west
Légaré Jérémie, farmer, Côte des Neiges
Legault dit Deslauriers, laborer, r 65 St Lawrence, St J. Bte. village
Legault dit Deslauriers, mason, Tannery west
Legault François, laborer, 102 Lagauchetière
Legault Joseph, mason, r 86 St Constant
LEGER & CO., merchant tailors, 127 McGill and 541 St Paul
Leger J. Bte., of Leger & Co., 74 St Bonaventure
Leger Joseph, laborer, r 38 Versailles
Leger Théophile, joiner, Bourget, Coteau St Augustin
Leggatt Charles, carter, r Basin
Leggatt James, of Leggatt & Reay, 443 Notre Dame
LEGGATT & REAY, grocers, wine, spirit and provision merchants, 443 Notre Dame
Leggatt Robert, laborer, 57 Mountain
Leggatt Robert, jun., carter, 57 Mountain
Legge Charles, of Charles Legge & Co., bds at 70 Aylmer
LEGGE CHARLES, & CO., civil engineers and solicitors for patents, 48 Gt St James
See Advertisement
Legough Benjamin, stevedore, 157 St Urbain
Legris Alexandre, carpenter, 105 St André
Legris Charles, gardener, 494 St Catherine
Legris François Xavier, gardener, 55 St Denis
Legros George, shoemaker, r 45 George Hypolite, St J. Bte. village
Lehey Patrick, carter, 46 St Phillip
Lehoullier François, shoemaker, St Emilie, Côteau St Augustin

LONDON AND LANCASHIRE FIRE AND LIFE INSURANCE COMPANIES,

ighton Mrs. Mary, wid David, 139 Dalhousie
inhas William, shoemaker, 46 St George
ishman James, foreman, 1 Richmond place, 378 St Antoine
ishman Malcolm R., clerk, 297 St Charles Borromée
ITHEAD JAMES B., merchant tailor and clothier, 69 St Antoine
jeune George F., organist, 25 University
lemière Louis, laborer, 170 Centre
maire dit St Germain —, shipcarpenter, Tannery west
maire Joseph, policeman, 25 Picard lane
maire Mrs. Marcel, wid Laurent, 378 Jacques Cartier
maire Narcisse, laborer, 96 George Hypolite, St J. Bte. village
MAN JOSEPH, M.D., physician and surgeon, 30'Connell terrace, 107 Bleury
marbre Louis, laborer, 294 Craig
may Adam, laborer, 102 Barré
may Désiré, shoemaker, Coteau St Augustin
may dit Delorme Frs., laborer, Hochelaga
may dit Delorme Paul, grocer, 95 St Lawrence, St J. Bte. village
may dit Delorme Pierre, jun., laborer, 5 St Dominique, St J. Bte. village
may dit Delorme Pierre, sen., laborer, 4 St Dominique, St J. Bte. village
may Eusèbe, painter, 267 St Mary
may François, grocer, 76 Sydenham cor Blake
may Louis, farmer, Long Point
may Mrs. Élizabeth, wid Jean, 107 Wolfe
may Mrs. Zoé, wid Augustin, 61 Campeau
may Pierre, blacksmith, 77 Canning
may Séraphin, laborer, Tannery west
may Télesphore, shipcarpenter, 54 Voltigeurs
mieux Albert, carpenter, 75 Grand Trunk
mieux Antoine, brakeman, 164 Centre
mieux Antoine, farmer, Côte des Neiges
mieux Augustin, carter, Notre Dame de Toutes Graces
mieux Benjamin, brakeman, 165 Centre
mieux Frédéric, laborer, r 129 Wolfe
mieux H. A., P. O. clerk, 16 Balmoral
mieux Joseph, confectioner, 315 St Joseph
mieux Joseph, cooper, 11 Centre
mieux Louis, carpenter, 315 St Joseph
mieux Louis, shoemaker, Bourget, Coteau St Augustin
mieux Louis, shoemaker, 432 Jacques Cartier
mieux Martial, grain store, 94 St Lawrence
mieux Miss Angélique, boardinghouse, 4 St Elizabeth
mieux Narcisse, laborer, St Augustin, Coteau St Augustin
mieux Odilon, clerk, 6 St Denis
mieux Pascal, farmer, Côte St Luc
mieux Pascal, foreman, Turgeon, Coteau St Augustin
mieux Pascal, jun., laborer, Turgeon, Coteau St Augustin
Lemieux Raphael, shoemaker, 509 St Catherine
Lemieux Théophile, carpenter, 30 Bruchesi
Lemieux Théophile, trader, r 111 Versailles
Lemire Charles, carter, 330 German
Lemire E., M.D., physician, 483 Craig, bds at 64 St Gabriel
Lemire Jacques, shoemaker, 72 Amherst
Lemire Louis Mathieu, shoemaker, r 3 Vallée
Lemire Maxime, laborer, 270 Visitation
Lemire Miss Elizabeth, teacher, Petite Côte
Lemire Moïse, leather, 275 St Paul, h 772 St Catherine
Lemire Mrs. F. M., boardinghouse, 11 St Elizabeth
Lemoine Antoine, blacksmith, Côte St Paul
LEMOINE B. H., cashier Banque du Peuple, resides over the bank, 7 Gt St James
Lemoine George, shoemaker, 1 Allard
Lemoine Mrs. Théotis, wid Jacques, 210 Panet
Lemoine Onésime, shovelmaker, Côte St Paul
Lemoine P. G., job printer, 34 St Gabriel, h 43 Latour
Lemoine P. J., land agent, 41 Latour
Lemoine Prospère, shovelmaker, Côte St Paul
Lemonde Amable, shoemaker, 275 Mignonne
Lemonde Joseph, plasterer, 33 St Margaret
Lemonde Placide, grocer, 222 St Dominique
LE MONITEUR, weekly $1; Rev. W. N. Côté M.D., and J. W. Williams, editors; Starke & Co., printers, office 7 Place d'Armes chambers, 13 Place d'Armes
LEMOYNE McPHERSON, lumber merchant, office 545 Craig, yard Basin, h 7 Gt St James
Lenahan Bernard, blacksmith, 139 Nazareth
Leney Andrew, farmer, Long Point
Leney William, farmer, Long Point
Lenihan George, clerk, 82 St George
Lennan James, bricklayer, St Rose de Lima, Coteau St Augustin
Lennan Michael, laborer, 351 St Mary
Lennan Thomas, stevedore, 150 Dalhousie
LENOIR CHARLES, boot and shoe store, 406 Notre Dame cor St Peter, h Tannery west
Lenoir dit Rolland —, clerk, Tannery west
Lenoir dit Rolland Gabriel, shoemaker, Tannery west
Lenoir dit Rolland Germain, boatman, Tannery west
Lenoir Dr. Alphonse, Tannery west
Lenoir Dr. Joseph, Tannery west
Lenoir George, boatman, Tannery west
Lenoir Mrs. Félicité, wid Jos., 15 St Alexander
Lenoir Mrs. Hélène, wid Nicolas, Tannery west
LENOIR REV. CHARLES, director Montreal College, Sherbrooke n Guy
Lenoir rev. H., chaplain Union St Jacques, 473 St Catherine
Lenoir Vincent, boatman, Tannery west
Lenyon Mrs., 126 St Urbain
Léonard Alexandre, shoemaker, 21 Woodyard
Léonard Antoine, carter, 27 Rolland lane
Léonard Christopher, laborer, 553 St Joseph

R. CAMPBELL & CO., CARPET, OIL CLOTH AND CURTAIN WAREHOUSE,

Léonard Cyrille, blacksmith, Long Point
Léonard Edouard, trader, Côte St Louis
Leonard Francis, of Leonard & McKinnon, 156 McGill
Leonard George, carpenter, Côte St Louis
Leonard George, gardener, Côte St Louis
Léonard Joseph, carter, Côte St Louis
Léonard Joseph, grocer, 113 St Dominique, St J. Bte. village
Léonard Joseph, laborer, Côte St Louis
Léonard Léon, farmer, Long Point
LEONARD & McKINNON, merchant tailors and clothiers, 154 and 156 McGill
Leonard Michael, boilermaker, 81 Chatham
Leonard Mrs. Catherine, wid Wm., Magdalen n Wellington
Leonard Mrs. Catherine P., laundress, 61 Ann
Léonard Pierre, farmer, Long Point
Leonard Richard, carpenter, 142 St Mary
Léonard Stanislas, carter, 503 Craig
Leonard William, laborer, 203 Ottawa
Lepage Adolphe, plumber, 308 St Joseph
Lepage Ant., carriagemaker, 37 JacquesCartier
Lepage Augustin, nailer, 119 Murray
Lepage Charles, wheelwright, Côte St Louis
Lepage Damase, stonecutter, 439 St Joseph
LEPAGE GERMAIN, hardware, stoves, &c., 210 St Paul, h 63 St Bonaventure
Lepage Joseph, grocer, 44 Labelle
Lepage Louis, carpenter, 48 Sydenham
Lepage Mrs. Thérèse, wid Hubert, 65 St Bonaventure
Lepage Treffié, laborer, r 104 Richmond
Lepailleur Alfred, bailiff, 360 St Catherine
Lepailleur Frs. M., bailiff, 178 Jacques Cartier
Lepailleur Mrs. Sophie, wid Geo., r 119 Panet
Lepain Charles, trader, 26 Dubord
Lepaye Olivier, cabinetmaker, 152 St Lawrence
LE PAYS, annual subscription to tri-weekly $4, to weekly $2; Papineau & Dorion, proprietors, publishers and printers; Alphonse Lusignan, editor; André Senécal, manager, 9 St Thérèse
Lepère Mrs. Sarah, wid Louis, saloon, 24 Fortification lane
Lepin Charles, fish dealer, 262 Sanguinet
Lépine dit Gervais L., shoemaker, r 118 Panet
Lépine Gilbert, laborer, 301 Jacques Cartier
Lépine Jean Bte., grocer, 141 Beaudry
Lépine Joseph, carter, 386 Fullum
Lépine Joseph, grocer, 77 Sydenham
Lépine Louis, baker, 50 Panet
Lépine Louis Jos., joiner, r 261 St Dominique
Lépine Magloire, laborer, 110 Fullum
Lépine Narcisse, laborer, 67 Beaudry
Lépine Narcisse, laborer, r 179 Visitation
Lépine Stanislas, laborer, Tannery west
Leplume Elie, shoemaker, 429 William
Leprise Charles, butcher, 271 St Mary
LEPROHON J. L., M.D., physician and surgeon, 51 St Radegonde cor Lagauchetière
Leriche Louis, carter, Dufresne
Leriche Pierre, laborer, r 6 St Denis
Lerien Mrs. Josephine, wid Louis, 89 Inspect
Lerio Placide, nailer, 672 St Joseph
Leroux Adolphe, laborer, 281 Seigneurs
Leroux Alexandre, carter, 59 Voltigeurs
Leroux André, butcher, 24 St Henry
Leroux Ferdinand, butcher, 22 St Anne ma ket, h 246 Seigneurs
Leroux Ferdinand, butcher, 3 St Antoine ma ket, h 246 Seigneurs
Leroux Mrs. Marie, wid Antoine, 114 St Eli beth
Leroux Zotique, butcher, 5 St Antoine mark h 24 St Henry
Lesage Bernard, laborer, St Rose de Lim Coteau St Augustin
LESAGE LOUIS, superintendent Water work 270 Lagauchetière
LESAGE SIMÉON, advocate, 34 Little James, h 13 Berri
Lesage Siméon, carpenter, r 245 St Urbain
Lescarbeau Antoine, trader, 118 George Hyp lite, St J. Bte. village
Lescarbeau Felix, carter, r 150 Barré
Lescarbeau Jean Bte., carter, r 289 Beaudry
Lescarbeau Jean Bte., tavern, 67 St Paul
Lescarbeau Michel, carter, 15 Nonancourt
Lescarbeau Mrs. Esther, wid Michel, 175 Pa
Lescarbeau Mrs. Mathilde, wid Michel, 27 El
Lescarbeau Narcisse, carter, 216 Panet
Lescarbeau Octave, joiner, 150 Montcalm
Lescarbeau Théophile, driver, 63 St Paul
Lescarbeau Xavier, laborer, 89 Barré
Leslie Edward S., merchant, St Mary's cotta 36 Parthenais
LESLIE HON. JAMES, M.L.C., St Mary's co tage, 36 Parthenais
Leslie James H., engineer, 43 Colborne
Leslie Jas. W., steamboat captain, 39 Colbo
Leslie Patrick, merchant, St Mary's cotta 36 Parthenais
Leslie Thomas, clerk, 672 Dorchester
Leslie William, storeman, 8 Grey Nun
Lespérance Amable, butcher, 59 Bonseco market, h Longueuil
Lespérance Augustin, butcher, 1 Bonseco market, h Longueuil
Lespérance Charles, tailor, 212 Sanguinet
Lespérance François, carpenter, 71 Berri
Lespérance Israël, blacksmith, 14 St Geneviè
Lespérance J. Bte., laborer, head of St Ant
Lespérance Jacques, carter, r 364 Harmony
Lespérance Jean Bte., laborer, r 76 Dorches
Lespérance Joseph, 100 George Hypolite, St Bte. village
Lespérance Louis, laborer, 14 St Geneviève
Lespérance Miss H., dressmaker, 93 Dufresne
Lespérance Mrs. Emile, wid Joseph, St Char
Lespérance Ovide, purser, St Charles
Lespérance Pierre, laborer, 138 Centre
LESPERANCE PIERRE V., dry goods, Notre Dame, h 47 Notre Dame

LONDON AND LANCASHIRE FIRE AND LIFE INSURANCE COMPANIES,

espérance William, clerk, 473 St Joseph
essard David, laborer, 30 St David lane
essard Joseph, joiner, r 175 Panet
essard Réné, brushmaker, 188 Jacques Cartier
essard Roger, sergeant police, 84 Panet
essard T., laborer, Sydenham n Dorchester
esser Mona, of M. Gutman & Co., 14 Plateau
ester Wm. Henry, storeman, 24 St Margaret
étang Edward, trader, 390 St Catherine
étang Isaac, trader, 92 Beaudry
etendre A. P., editor and advocate, 30 St Gabriel, bds at 45 St Vincent
étoile Charles, painter, 12 Desrivières
ETONDAL PAUL, professor of music, 339 Lagauchetière
etourneau Miss Julie, boardinghouse, 69 Jacques Cartier
etourneux Charles H., of Letourneux & Co., 5 Vaudreuil lane
ETOURNEUX & CO., importers of hardware, 259, 261, 263 and 265 St Paul
etourneux J. Théophile, of Letourneux & Co., 5 Vaudreuil lane
etourneux Léonce, trader, 97 St Lawrence, St J. Bte. village
ettand Dontaille, pork butcher, 10 Bonsecours market, h St Catherine cor Jacques Cartier
ette Michael, cabinetmaker, 65 Cemetery
etters John, moulder, 23 Congregation
ettoré Henry Roch, grocer, 81 Amherst
éttoré Paul Roch, printer, 26 Dubord
étuillée Pierre, laborer, 160 German
ÉVÊCHE DE MONTRÉAL, very rev. J. O. Paré, secretary, Cemetery off St Antoine
veillé Bélanie, joiner, r 92 St Felix
veillé Damase, laborer, 3 Lafontaine
veillé J., photographer, 236 Notre Dame, h 9 Germain
veillé Joseph, blacksmith, 114 St Lawrence, St J. Bte. village
veillé Joseph, branch pilot, 422 St Catherine
veillé Joseph, cabinetmaker, 571 St Mary, h 573 St Mary
veillé Joseph, laborer, 4 Robin lane
veillé Joseph, pilot, 69 St Christophe
veillé Louis, shoemaker, Tannery west
ÉVÊQUE ADOLPHE, architect, 41 Little St James
évêque Joseph, carter, Côte St Louis
évêque Joseph, joiner, 114 St Hubert
évêque Mrs. Henriette, wid Pascal, 287 St Lawrence
vert J. A. E., notary, 611 St Catherine
vert Jacques, wooddealer, Bourget, Coteau St Augustin
vert Maximien, joiner, 611 St Catherine
vert Napoléon, shoemaker, 611 St Catherine
vesque Antoine, carter, 228 Montcalm
vesque Antoine, customs appraiser, 295 Lagauchetière
vesque Edouard, merchant, 363 Lagauchetière
Levesque George, laborer, 33 St André
Levesque Jean L., joiner, 45 St Christophe
LEVESQUE JOSEPH, grocer, 43 St Bonaventure, h 2 Little St Antoine
Levesque Médard, carter, 279 St Bonaventure
Levesque Michel, laborer, Hochelaga
Levesque Mrs. Joseph, 99 St Dominique
Levesque Mrs. Pauline, wid François, Tannery west
Levesque Pierre, laborer, r 143 Panet
LEVIN BERNARD, hatter and furrier, 297 Notre Dame, h 67 St Sulpice
Levince Ulric, laborer, 165 Panet
Levine Isaac, trader, 56 Bronsdon lane
Levy Mrs. H., wid Joseph, 20 St Louis
LEVY RAPHAEL, tobacconist and barber, 542 St Mary
LEWELLYN & CO., commission merchants, 131 Gt St James
Lewington Alfred, painter, r 219 Lagauchetière
Lewis David, of Lewis, Kay & Co., 36 Simpson
Lewis Frederick, painter, 89 Barré
Lewis George H., clerk, Côte des Neiges road
LEWIS HARRY, dog repository, kennels at Côte St Catherine, office 12 Busby lane
Lewis James, bricklayer, 513 St Catherine
LEWIS JOHN, acting collector and surveyor of customs, 381 Guy
LEWIS, KAY & CO., importers of dry goods and fancy staple goods, wholesale, 473 St Paul
Lewis W. F., & Co., spirit merchants, 84 St Peter
Lewis William F., of W. F. Lewis & Co., Trafalgar cottage, Côte des Neiges road
Lewthwait Alexander, wheelwright, Petite Côte
L'Heureux Joseph, miller, 419 St Joseph
L'Heureux Louis, shoemaker, 21 Wolfe
L'Hoist John, 125 Gt St James
L'Hussier Bte., laborer, 256 Montcalm
L'Hussier Louis, carpenter, 31 Mondelet
L'Hussier Louis, laborer, Tannery west
L'Hussier Mrs., wid, 98 St Maurice
L'Hussier Mrs. Adéline, wid Joseph, Côte St Augustin
L'Hussier Mrs. Sophie, wid François Xavier, seamstress, 5 Vaudreuil lane
L'HUSSIER PIERRE, hatter and furrier, wholesale and retail, 221 St Lawrence
L'Hussier Pierre, laborer, 57 Gain
L'Hussier Séraphin, foreman, 38 St Maurice
Liard Jean Baptiste, carter, 122 Panet
Liard Urgèle, carter, 124 Panet
Libraire Évangélique, 413 Craig
LIBRARY AND NEWS ROOM OF FRENCH CANADIAN INSTITUTE, 10 Little St James
LIBRARY OF THE SEMINARY OF ST SULPICE, rev. Mr. Palin, director, new Seminary building, cor Notre Dame and St François Xavier
Liddle Mrs. Beatrice, wid William, 312 Viger sq

R. CAMPBELL & CO., CARPET, OIL CLOTH AND CURTAIN WAREHOUSE,

LIEUTENANT GENERAL'S OFFICE, 36 Notre Dame
LIFE ASSOCIATION OF SCOTLAND, P. Wardlaw, secretary, cor Place d'Armes and Little St James. *See Advertisement on inside of cover*
Liffiton George, tailor, 602 Lagauchetière
Light George, laborer, 276 St Catherine
Light Thomas, clerk, 218 St Charles Borromée
Lighthall William F., notary, 50 Little St James, h 30 Cadieux
LILLIE JAMES, farmer, Hochelaga n tollgate
Lillie John, laborer, r 103 Prince
Lilly John, carter, 35 Murray
Lilly Thos., carter, 170 Ann
Limoges Alexis, laborer, Tannery west
Limoges Chas., carriage driver, 14 Robin lane
LIMOGES & CO., general dry goods, 125 and 127 St Joseph
Limoges David, carpenter, 115 George Hypolite, St J. Bte. village
Limoges Frs. Xavier, joiner, Tannery west
Limoges François Xavier, shoemaker, 6 Grothé
Limoges George, wheelwright, r 13 St Félix
Limoges Jacob, painter, 320 Jacques Cartier
Limoges Joseph, laborer, 118 Beaudry
Limoges Mrs. Sophie, wid Paul, 451 Jacques Cartier
Limoges N. T., of Limoges & Co., 127 St Joseph
Limoges Theod, clerk, 439 St Mary
Limoges Toussaint, carter, 25 Devienne
Limoges Vincent, joiner, Côte St Louis
Limoges Vital, grocer, 47 Labelle
LINDLEY FREDERICK, currier and leather dealer, 186 Vitré cor Chenneville
Lindsay J. C. C., aide de camp to major general Lindsay, 16 University
Lindsay James, storeman, 39 St Janvier
LINDSAY MAJOR GENERAL HON. JAMES, commanding military district of Montreal, 27 Gosford, h 16 University
Lindsay Mrs. Mary, wid Alexander, laundress, 99 St Maurice
LINDSAY ROBERT A., chief accountant, Bank of Montreal
Lindsay William, commission merchant, 309 Commissioners, h 273 Bleury
Lindsay William Blackwood, of Kingan & Kinloch, 19 St Hubert
Linegar William, printer, 206 Etienne
Lines John, laborer, 342 Seigneurs
Ling Mrs. M., wid James, r 107 Murray
Linke Edward, upholsterer, 274 German
Linley Charles, St Catherine, n Guy
Linnell Mrs. Julia, wid Charles, 62 Jurors
LINTON & COOPER, manufacturers and wholesale dealers in boots and shoes, 524 and 526 St Paul
Linton James, of Linton & Cooper, 5 Jacques Cartier place, 185 Bleury
Linton John, barrel factory, 55 Nazareth
Linton John, staves, 115 Nazareth
Linton Robert, plasterer, 16 St Geneviève
Linton Robert, of William Stephen & Co., 7[illegible] St Catherine
Linton William, express messenger, Bonaventure place, r 186 St George
Linton William, storeman, 83 Ottawa
Lionais Arthur, of Reuter, Lionais & Co., bds [illegible] 31 Gt St James
LIONAIS E. H. CHARLES, 111 Cadieux
LIONAIS H. & E., real estate agents, 20 [illegible] Gabriel
Lionais Hardoin, of H. & E. Lionais, 115 Cadieux
LIONAIS J. D. EDOUARD, of H. & E Lionais, 13 Rousseau
Lionais Louis, shoemaker, r 47 Fullum
Lippé Camille, grocer, 52 Mignonne
Lippé Pierre, joiner, 91 St Félix
List William, cigar maker, 161 St Charles Borromée
Liston James, musician, 33 St Alexander
Liston Richard, laborer, 296 William
Little David, clerk, 39 Perthius
Little John, superintendent Army schools, 3[illegible] Dorchester
Little Mrs. Jane, wid John, 25 Lagauchetière
Little Richard, grocer, 434 St Mary
Little Thomas, grocer, 605 St Mary
Little William, carter, 15 Panthaléon, St J. Bte. village
LITTLE WILLIAM A., engraver and lithographer, 7 Dollard, h 351 Dorchester. *See Advertisement*
Littoré Mrs., wid Joseph, 15 Jurors
Livernois Jean Baptiste, trader, 233 Craig
Livernois Mrs. Victoire, wid Narcisse, 3 La[illegible] fontaine
LIVERPOOL & LONDON & GLOBE FIRE AND LIFE INSURANCE CO., T. B. Anderson, president, G. F. C. Smith, resident secretary, Insurance buildings, 16 Place d'Armes cor Gt St James. *See Advertisement on outside front cover*
Livingston John, blacksmith, 22 Prince, h [illegible] Duke
Livingston L. M., commercial traveller, Rinland & Ewart, St Paul, h 274 St George
Livingstone John, of Kirkwood, Livingstone & Co., 26 Notre Dame
Livock A. W., cigar maker, 54 St Henry
Livock Henry, soapmaker, 101 Craig
Lizotte Augustin, engineer, 217 Mignonne
Lizotte Charles, laborer, 106 Seaton
Lizotte Miss Scholastique, 32 St Vincent
Lloyd Dr. S. McVittie, 924 Dorchester
Lloyd J. Y., civil engeneer, 18 City Councillors
LLOYDS AGENT IN MONTREAL, Henry Chapman, Western chambers, 22 St John
Loan Edward, storeman, 560 Lagauchetière
Locas Edouard, shoemaker, r 107 Panet
Locas Joseph, mason, 147 Panet
Locas Pierre, laborer, 352 Notre Dame
Locas Simon, 229 Jacques Cartier

LONDON AND LANCASHIRE FIRE AND LIFE INSURANCE COMPANIES,

ochead David, farmer, Hochelaga, n tollgate
ock John, laborer, n 167 Fullum
ocke Edward, finisher, 33 Duke
ocke James, engineer, 97 Forfar
ocke William, upholsterer, 26 Bisson
ockett Arthur, messenger Commercial Bank, 107 Gt St James
ockhart James, commission merchant, 4 Clifton place, 365 Mountain
ockhart Mrs. Matilda, wid A., 87 Parthenais
ockington Richard, blacksmith, 37 Visitation
ockman Benjamin, traveller, bds 55 St Gabriel
ockwood F.E., customs officer, 24 St Geneviève
oeser Lazarus, hats and caps, 350 Notre Dame
oftus Thomas, trader, 146 St Joseph
ogan David, clerk, 209½ St Constant
ogan Donnell, brewer, 135 German
ogan John, laborer, 244 William
ogan John, laborer, 13 Blache lane
ogan John, laborer, Papineau road
ogan Mrs. E.,wid Thomas, head of Parthenais
ogan Mrs. Isabella, wid James, 133 St Charles Borromée
OGAN ROBERT, grocery and tavern, 689 St Catherine cor St Urbain
OGAN SIR WILLIAM E., F.R.S. and G.S., director of the Geological Survey of Canada, 76 St Gabriel
ogan Thomas, laborer, Hochelaga
OIGNON BRUNO, shipwright and carpenter, 36 Nazareth, h 20 St. Augustin
oignon Mrs. Emilie, wid Augustus, 669 St Catherine
oiseau Albert, shoemaker, 379 Craig
oiseau Joseph, carpenter, 8 Napoléon
oiseau Michel, sailor, 61 Panet
oiseau Pierre, laborer, 305 Seigneurs
oiseau Pierre, laborer, Coteau St Augustin
oiselle F. X., jeweller, 264 Notre Dame, h 14 St Antoine
oiselle François Xavier, tailor, 14 Richmond sq
oiselle Joseph, trader, Bourget, Coteau St Augustin
oiselle Mrs. Marguerite, wid Peter, grocer, Bourget, St Augustin
oiselle Olivier, laborer, 13 Jacques Cartier
oiselle Treffié, crier Superior court, 96 St Constant
omer Gerhard, of G. Lomer & Co., Prussian consul, head of Simpson
OMER GERHARD, & CO., general fur merchants, exporters, importers, and manufacturers of buckskin mitts and gloves,(New York, 56 Cedar st), 475 St Paul
ONDON AND LANCASHIRE FIRE AND LIFE INSURANCE CO., Simpson and Bethune, agents, 104 St François Xavier. *See Advertisement, foot line of Alphabetical Directory*
ONDON PRINTING & PUBLISHING COMPANY (limited), A. Ferrie & Co., agents, 47 St John
Lone William, carter, 136 Colborne
Loney John, carter, 339 St Bonaventure
Long Charles, shoemaker, 823 St Catherine
Long John, carter, 39 Chaboillez
Long Mrs. Jenny, teacher of music, 369 St Dominique
Long Philip, painter, 91 Amherst
LONG PROFESSOR WM. HENRY, teacher of the Longusian system of writing, also bookkeeping, composition, &c., 507 Craig cor St Lawrence, bds at 64 St Gabriel
Long William, tailor, 170 Wellington
Longley James, laborer, r 401 Colborne av
Longley James, laborer, 288 Fullum
Longmoore Jas., clerk, 26 St Charles Borromée
LONGMOORE M., & CO.,book and job printers, Printing house, 67 Gt St James
Longmoore Matthew, of M. Longmoore & Co., 27 Hermine
Longmoore Mrs. Jane, wid John, 27 Hermine
Longpré Alexis, breaddriver, 174 Ann
Longpré B. A., of Gauthier & Longpré, Longueuil
Longpré Daniel,&Co.,tinsmiths, 429 Dorchester
Longpré François, sawyer, 68 Durham
Longpré Joseph, farmer, Long Point
Longpré Joseph, mason, 282 St Catherine
Longpré Joseph L. S., laborer, Long Point
Longpré Laurent, joiner, 196 St Charles Borromée
Longpré Laurent, laborer, Long Point
Longpré Laurent, sen., farmer, Long Point
Longpré Louis, gardener, Long Point
LONGPRÉ MAGLOIRE, proprietor St Louis hotel, 64 St Gabriel
Longpré Miss Julie, 5 Rochelle, St J. Bte. village
Longpré Toussaint, farmer, Long Point
Longtain Jean Bte., shoemaker, 95 Sydenham
Longtin Joseph, laborer, Coteau St Augustin
Longtin Moïse, notary, 350 St Joseph
Longtin Mrs. Josephte, wid François,17 Schoolhouse
LONGTIN SIMÉON ABRAHAM, principal of St Mary's academy, 184 Craig
Lonsdale Joseph C., of Claxton & Co., 1029 St Catherine
Loobeg James, laborer, 21 Gain
LOOSEMORE REV. CANON PHILIP, assistant minister, Christ Church cathedral, 10 Shakespere terrace, 103 University
Lopez William, hairdresser, 14 St Lambert
Lor Hercule, clerk, 4 St Dominique
Lorandeau Antoine, tobacconist, 46 Labelle
Loranger Joseph, grocer, 124 Montcalm
Loranger Joseph, joiner, Côte St Louis
Loranger Joseph M., of Loranger & Loranger, 342 Craig
Loranger L. O., of Loranger & Loranger, 342 Craig
Loranger Louis G., clerk, 19 St Charles Borromée

R. CAMPBELL & CO., CARPET, OIL CLOTH AND CURTAIN WAREHOUSE,

LORANGER & LORANGER, advocates, 29 St Vincent
Loranger Olivier, grocer, 38 Sydenham cor Dorchester
LORD A. G., moneylender, 48 St Vincent, bds at 64 St Gabriel
Lord Jas., of Jas. Lord & Co., 81 St Dominique
LORD JAMES, & CO., commission merchants and general shipping agents, 18 Common
Lord Jean Louis, trader, 311 Jacques Cartier
Lord Joseph, tailor, 62 Lagauchetière
L'ORDRE, tri-weekly and weekly; annual subscription for tri-weekly $4, for weekly $2; Plinguet & Laplante, proprietors and printers, 30 St Gabriel
Lorge Cornelius, hatter, 21 St Lawrence
LORGE JEAN B., hatter and furrier, 162 St Joseph
Lorimer James, of McKeand & Lorimer, St Catherine west
Lorin Joseph, laborer, 166 Visitation
Lortie Alexis, laborer, 48 Mignonne
Lortie Alfred, painter, 66 Chaboillez
Lortie Benjamin, joiner, Côte des Neiges
Lortie François X., tanner, 20 Jacques Cartier sq, h 12 St Amable lane
LORTIE LÉON, saddler and harnessmaker, 125 St Antoine
Lortie Maurice, carter, 226 Montcalm
Lortie Pierre, carpenter, Côte des Neiges
Lortie Toussaint, painter, 220 Panet
Loser Lazarus, hatter, 350 Notre Dame, h 44 St Vincent
Loughead Andrew, tailor, 22 St Justin
Louis David, statuary works, 19 St Louis
Louis Henri, roofer, 28 Amherst
LOUIS HENRI NAPOLÉON, tinplate worker and dealer in tinware, 465 St Mary, h 28 Amherst
Louis Mrs. A., wid Charles, 363 Wellington
Louis Mrs. Mary, wid William, 336 Seigneurs
Louis Robert, carpenter, 515 Wellington
Louson François, engineer, 79 Chatham
Louson John, agent for sail canvas, 30 St Sacrament cor St Nicholas
Louzon Léon, carter, 91 Versailles
Love Matthew, laborer, 8 Cemetery
Lovelace Frederick G. C., 457 St Lawrence
LOVELL CHARLES, paper hanger, 307 St Urbain
Lovell George, carpenter, 93 Congregation
LOVELL JOHN, printer and publisher of Mackay's Montreal Directory, general book and job printer and blank book manufacturer, 23 and 25 St Nicholas, between St Sacrament and St Paul, h Linden place, 883 St Catherine, facing Phillips sq, Beaver hall. *See Advertisement, page 7*
Lovell Robert, printer, bds at 73 St Urbain
Lovet John, laborer, 555 St Bonaventure
LOVIS J. & A., watchmakers and jewellers, 370 Notre Dame
Lovis Joseph, of J. & A. Lovis, 43 St Alexander
Low Charles A., architect, 1025 Sherbrooke
Low George, cabinetmaker, 19 Centre
Lowden Mrs. C., wid rev. Alexander, 134 Prince
LOWE & CHAMBERLIN, editors and proprietors of the Montreal Gazette, 67 Gt St James
Lowe Frederick, clerk, 13 St Geneviève
Lowe James, bricklayer, 10 Hermine
LOWE JOHN, of Lowe & Chamberlin, 3 St George's place, 44 Cathcart
Lowen John, laborer, 25 Shaw
LOWER CANADA AGRICULTURIST, monthly; annual subscription $1; J. Perrault, M.P.P., editor and proprietor; John Lovell, printer, 23 St Nicholas
LOWER CANADA JURIST, monthly; annual subscription $4; John Lovell, proprietor, publisher and printer, 23 St Nicholas
LOWER CANADA LAW JOURNAL; annual subscription, $2. Published quarterly—July, October, January, and April. James Kirby, advocate, editor and conductor; Penny, Wilson & Co., printers and publishers. Editorial office, 39 Little St James
Lowny John, laborer, 84 Lagauchetière
Loyal Orange Hall, 111 Gt St James
Loyer David, laborer, 93 Seaton
Loyer Gaspard A., shoemaker, 61 St Ignace
Loyer Mrs. Sophie, wid Joseph, 35 St Paul
Luby Michael, carter, 225 Lagauchetière
Luck David, guardian, 142 Notre Dame
Luckwell Joseph, carpenter, 140 Murray
Lucy John, laborer, 99 Colborne
LUDLAM WILLIAM, 1013 Sherbrooke
Ludwig Charles, furrier, 143 German
Lulham George, collector, 488 St Lawrence
Lummis Mrs. Eliza, wid John, 247 St Mary
LUNAN HENRY, groceries, wines, liquors, &c, 623 St Mary cor Lacroix, Dalhousie sq
Lund David, upholsterer, 72 Bleury
Lundie George, bookkeeper, bds at Hanover terrace, 83 Bleury
Lunn A. H., of Cross & Lunn, 35 McGill College av
LUNN HON. WILLIAM, secretary Protestant House of Refuge, 35 McGill College av
Lunsdale Robert, clerk, 438 Jacques Cartier
Lupien Albert, contractor, 185 St Urbain
LUPIEN ANTOINE, pump and blockmaker, 5 Prince
LUPIEN JOSEPH, groceries, liquors, &c, Coteau St Augustin
Lupien Louis, 23 Chenneville
Lupien Olivier, joiner, Coteau St Augustin
Lurimer George, clerk, bds at 17 St Gabriel
Luttrell Alexander, baggagemaster, 22 Bude lane
LUTTRELL JOSEPH, produce and commission merchant, 22 Foundling, h 72 Duke
Luttrell Richard, station agent, 99 Duke
Lusher Edward, of B. Hutchins & Co., 767 St Catherine

LONDON AND LANCASHIRE FIRE AND LIFE INSURANCE COMPANIES,

BOOK AND JOB PRINTING.

ook Work,
Pamphlets,
Periodicals,
Prices Current,
Prospectuses,
Circulars,

Bank Forms,
Insurance Forms,
Railway Forms,
Legal Forms,
Bills of Lading,
Way Bills,

Receipts,
Catalogues,
Cards,
Funeral Letters,
Hand Bills,
Posting Bills,

d every other description of PLAIN and FANCY PRINTING executed with the utmost despatch, and at the

VERY LOWEST PRICES.

BLANK ACCOUNT BOOKS,

Ledgers, Journals, Cash Books, Day Books,

OF THE FOLLOWING, AND ALL OTHER SIZES, MADE TO ORDER:

perial,....14½ × 21 inch.	Royal, ...11 × 18 inch.	Demy, ...9½ × 14½ inch.
per Royal, 12 × 13 inch.	Medium,...10½ × 16½ inch.	Foolscap,....7½ × 12½ inch.

BOUND IN CALF, (with or without Russia Bands,) VELLUM, OR BASIL.

RULING TO ANY PATTERN REQUIRED.

BOOKS PAGED BY MACHINERY.

Indices Bound with the Books, or furnished loose, as may be required.

Bill Books, Letter Books, Invoice Books, Guard Books, Policy Books, Account Current ooks, Sales Books, Contract Books, Bankers' Pass Books, Merchants' Memorandum ooks, &c., &c., made to any Pattern.

OOKBINDING.—Owing to the difficulty of procuring first class Bookbinders, and the high wages they demand not being warranted by the amount of support accorded, together with the heavy duty (20 per cent.) inding material, *while the bound book is admitted free*, the undersigned is under the necessity of declining execute further orders in this branch, and will hereafter confine himself to binding connected with his business, and the manufacture of Blank Account Books.

ENLARGEMENT OF PREMISES.

HE undersigned has greatly enlarged and otherwise improved his premises, which he has adapted, in every respect, for carrying on an extensive Book and Job Printing and Blank ok Manufacturing business. The Compositors' Rooms are well stocked with a large variety of in and Fancy Types, embracing the newest designs. The Establishment is furnished with lve Steam Printing Presses, nine Steam Smashing, Sawing, Cutting, Stamping and Hoisting chines, six Hydraulic and Hand Presses, together with Ruling, Backing and Paging Machines, in thorough working order, which enables him to turn out large quantities of work at very rt notice. 150 persons are employed in this Establishment.

ntry Orders for Printing and Blank Books carefully attended to, and work dispatched by th safest and cheapest modes of conveyance.

JOHN LOVELL,
BOOK AND JOB PRINTER, AND BLANK BOOK MANUFACTURER.

Montreal, June, 1866.

ESTABLISHED 1803.

LYMANS, CLARE & CO.,

CHEMISTS AND DRUGGISTS,

MANUFACTURERS OF

LINSEED OIL,

PAINTS, PUTTY, VARNISH, DYE STUFFS,

Oil Cake, Cement, Calcined Plaster,

LAND PLASTER, SUPERPHOSPHATE OF LIME

FOR FERTILIZING PURPOSES.

Importers of Foreign Drugs and Chemicals,

SURGICAL INSTRUMENTS, WINDOW GLASS,

SEEDS OF ALL KINDS,

Spices, Ground and Unground,

PICKLES, SAUCES, AND MUSTARD.

FACTORY, LACHINE CANAL BASIN.

OFFICE—384 & 386 ST. PAUL ST.

MONTREAL.

ignan Alexandre, advocate, 31 Berri
ignan Alphonse, editor of Le Pays, bds at Richelieu hotel, 45 St Vincent
ignan Antoine, organ maker, 9 Bruchesi
ignan Charles, advocate, clerk of statistics, 136 Notre Dame
ignan François, joiner, 400 Jacques Cartier
ignan Mrs. Monique, wid Hypolite, 1 St Thérèse
ineau Félix, confectioner, 33 Lusignan
ssier Charles, shoemaker, 105 St Felix
ssier Joseph, brakeman, Tannery west
ssier Joseph, tinsmith, 18 St Claude
ssier Louis, 161 St Antoine
ssier Louis, sawfiler, 31 St Bonaventure, h 6 Hermine
ssier Michel, laborer, 3 Bonaparte
ssier Mrs. Edouard, seamstress, 598 St Joseph
ssier Paul, Hochelaga
ing-in Hospital, English, 93 St Urbain
ing-in Hospital, French, cor Lagauchetière and Campeau
man Adolphe, stonecutter, 161 German
man Benjamin, of Lymans, Clare & Co., 714 Lagauchetière
man Henry, of Lymans, Clare & Co., Thornhill, 74 McTavish
man Lambert, stonecutter, 581 St Catherine
man Mrs. Margaret, wid John, laundress, 20 Bronsdon lane
YMAN S. JONES, & CO., wholesale drug and commission merchants, and agents for Union Mutual Life Assurance Co. of New York, 29 and 31 St John
man Theodore, of Lymans, Clare & Co., 1 Drayton place, 208 Peel
man William, grocer, 341 St Lawrence
YMANS, CLARE & CO., wholesale chemists and druggists, 384 and 386 St Paul; hydraulic linseed oil, drug and dyewood mills, south side of the Canal. *See Advertisement opposite*
ymburner Marcel, of Archer & Lymburner, Coteau St Augustin
ynch Arthur, clerk, 454 St Mary
ynch Charles, storeman, 73 Colborne
ynch George, valveman, 40 Notre Dame
ynch John, brakeman, Richardson, city limits
ynch John, carter, St Patrick
ynch John, laborer, r 18 St Germain
ynch John, laborer, 131 Murray
ynch D., coachman, 55 St Louis
ynch Daniel, enginedriver, 41 McCord
ynch Dennis, laborer, Tannery west
ynch Edward, laborer, St Patrick
ynch James, carpenter, 96 Chenneville
ynch James, laborer, 801 St Catherine
ynch James, M.D., Wellington terrace, 964 St Catherine
ynch Michael, provision dealer, 158 Colborne
ynch Mrs. Ellen, wid James, 29 Hermine
LYNCH OWEN, agent American express line and Salaberry steamers, 55 Common, h Beauharnois
Lynch Owen, wooddealer, 195 Wellington
Lynch Patrick, bricklayer, 8 Mayor
Lynch Patrick, shoemaker, 130 Colborne
Lynch Patrick, stevedore, 44 Inspector
Lynch Patrick, jun., gardener, 143 Fullum
Lynch Patrick, sen., gardener, 143 Fullum
Lynch Peter, carter, 57 St Louis
Lynch Phillip, grocer, 634 St Joseph cor Chatham
Lynch Tim., waiter, opp 150 St Bonaventure
Lynch William, storeman, 9 St Alexander
Lynn John, chandler, 165 Dalhousie
Lyon Mrs. Adelaide, huckster, 14 St Antoine market
Lyons Cornelius, laborer, 13 Bisson
Lyons Daniel, trader, 36 Chenneville
Lyons Dennis, laborer, Island n Centre
Lyons James, laborer, 282 Aqueduct
Lyons John, bookkeeper, bds at 30 St Urbain
Lyons John, laborer, 6 Basin
Lyons John, laborer, Island n Centre
Lyons Miss Julia, saleswoman, 119 St George
Lyons Stephen, chandler, 196 St Urbain
Lyons Thomas, laborer, 15 Brock
Lysaight John, baker, r 139 College
LYSONS COLONEL DANIEL, C.B., 476 Sherbrooke
Macabey Francis, carpenter, 6 Colborne av
Macauley George Henry, clerk, 450 St Catherine
Macauley Patrick, moulder, 137 Dalhousie
MACBEAN WILLIAM, paymaster eastern district G. T. R., 2 Sylvan place, cor Cathcart and St Monique
MACCALLUM DUNCAN C., M.D., physician and surgeon, 520 Craig
MacCallum Mrs. Susan, wid John, 591 Craig
MACCARTHY MAURICE, cooper, weighing and gauging, 17 and 19 St John
MACCULLOCH FERDINAND, cashier of City bank, Place d'Armes
MACCUNN JOHN, cooper, 31 Prince
Macdonald Archibald, laborer, Hochelaga
Macdonald Colin, turner, 132 Peel
Macdonald DeB., of DeB. Macdonald & Co., 768 Sherbrooke
Macdonald D. J., grocer, 73 Wellington
MACDONALD DeB., & CO., importers and manufacturers of straw goods and steel spring hoop skirts, 19 St Helen
Macdonald Dun., railway contractor, 445 Guy
Macdonald Edward, Monteith place, 96 Cadieux
Macdonald George, of Wm. Dow & Co., 121 Mountain
Macdonald Hugh, of Jos. Mackay & Bros., 26 Beaver Hall terrace
Macdonald James, clerk, 298 St Urbain
Macdonald John, captain, 595 St Joseph
Macdonald John C., coach builder, 6 Berry lane
Macdonald Mrs. E, wid Colin, 455 Sherbrooke

R. CAMPBELL & CO., CARPET, OIL CLOTH AND CURTAIN WAREHOUSE,

Macdonald Mrs. J., 132 St Elizabeth
Macdonald rev. Alex., secretary French Canadian Missionary society, Bible house, Craig cor St Alexander, h Hillside cottage, Tannery west
Macdonald Ronald, tavern, 95 Wellington
Macdonnell Angus C., M.D., 223 St Joseph
Macdonnell Miss Catherine, r 47 Fullum
MACDONNELL MRS. HELEN M., school, 398 Dorchester
MACDONNELL PETER L., advocate, and assistant city clerk, 436 St Catherine
MACDONNELL RICHARD, advocate, 17 Place d'Armes hill, h Balmoral place, 919 St Catherine
MACDONNELL ROBERT L., M.D., physician and surgeon, 10 Phillips hall st
Macdonnell Thomas, ropemaker, r 47 Fullum
MACDOUGALL & BUDDEN, produce brokers, New Corn Exchange, 39 St Sacrament
MACDOUGALL col. P.L., adjutant general, 21 Côte des Neiges road
Macdougall D. Lorn, of MacDougall & Davidson, Outremont, Côte St Catherine
MACDOUGALL & DAVIDSON, stock and bill brokers, and agents for North British and Mercantile Insurance Co., 18 St Sacrament, and 31 St François Xavier. *See Advertisement on back of cover*
Macdougall Hanbury L., of Macdougall & Budden, Outremont, Côte St Catherine
Macdougall Hartland S., broker, 19 St Sacrament, h 16 University
Macfarlan Walter, of Macfarlan & Baird, 2 Aberfoyle place, h 14 Phillips Hall st
MACFARLAN WALTER, & BAIRD, clothing and dry goods wholesale, 374 St Paul
Macfarlane Archibald, clerk, 8 William
Macfarlane Andrew, of Andrew Macfarlane & Co., Hill home, 462 Seigneurs
MACFARLANE ANDREW, & CO., general importers, 450 St Paul, and 371 Commissioners
Macfarlane Archibald, of Archibald Macfarlane & Co., bds at Montreal house
Macfarlane David, storeman, 20 Busby lane
Macfarlane Duncan, boardinghouse, 4 Hanover terrace, h 83 Bleury
Macfarlane James, messenger, r 214 William
MACFARLANE JAMES B., plumber, gasfitter, and manufacturer of every description of copper work, &c., 6 Bleury, h 22 Bleury
Macfarlane John, bookkeeper, 25 St Edward
Macfarlane Robert, of Andrew Macfarlane & Co., Hill home, 462 Seigneurs
Macfarlane W. S., of Ferrier & Co., 7 Beaver hall sq
Macgavin David M., bookkeeper, 175 St Antoine
Macgregor Mrs., sicknurse, 700 Craig
MACHAR JOHN, accountant, writer, copyist, and collector, 168 St George
Macintosh John, of Court & Macintosh, Argyle terrace, 998 St Catherine
Macintosh Mrs. Eliza, wid capt., 118 Union av
MACINTOSH MRS. JESSIE, wid Wm., bookseller, registry office for servants, 619 Craig
Mack James, plasterer, St Patrick
Mack John, carter, 400 St Denis
Mack John, laborer, 267 William
Mack John, ropemaker, St Patrick
Mack Mrs. Mary, wid Nathaniel, St Patrick
Mack Nathaniel, hackler, St Patrick
Mack Robert, carpenter, St Patrick
Mack William, ropemaker, head of St Patrick
Mackay Abraham, clerk, r 110 Nazareth
Mackay Andrew, storeman, 40 St Elizabeth
MACKAY & AUSTIN, advocates, 34 Little St James
Mackay David, customs appraiser, 15 Common, h 116 Union av
Mackay Edward, of Joseph Mackay & Bro., Killdowan hall, 1059 Sherbrooke
Mackay Hugh, of Joseph Mackay & Bro., bds at St Lawrence hall
Mackay James, laborer, 75 McCord
Mackay James, of Joseph Mackay & Brother, bds at Ottawa hotel
MACKAY JOHN, commission merchant, 31 St Nicholas, h Thornhill, Côte des Neiges
Mackay John, painter, r 110 Nazareth
Mackay John, shoemaker, 6 Common
Mackay Joseph, of Joseph Mackay & Brother, Killdowan hall, 1059 Sherbrooke
MACKAY JOSEPH, & BROTHER, wholesale dry goods merchants, 170 McGill
MACKAY MRS. ROBERT W. STUART, proprietress of Mackay's Montreal Directory, published by John Lovell, office 23 St Nicholas
Mackay Robert, 1059 Sherbrooke
Mackay Robert, of Mackay & Austin, 1084 Sherbrooke
MACKAY SAMUEL, general broker, 29 St François Xavier, h 116 Union av
Mackay Thomas, shoemaker, 6 Port
MACKAY'S MONTREAL DIRECTORY, published by John Lovell, 23 St Nicholas
Mackedie J., bookkeeper, Scotland n Aqueduct
Mackenzie F. H., of J. G. Mackenzie & Co., 5 Prince of Wales terrace, 895 Sherbrooke
Mackenzie George, 14 Cathcart
Mackenzie Hector, of J. G. Mackenzie & Co., 5 Prince of Wales terrace, 895 Sherbrooke
Mackenzie J. G., of J. G. Mackenzie & Co., 5 Prince of Wales terrace, 895 Sherbrooke
MACKENZIE J. G., & CO., general merchants, 381 and 383 St Paul
Mackenzie Joseph, travelling agent, 111 Cadieux, St J. Bte. village
MACKENZIE RICHARD, manufacturers agent for railway supplies, 356 St Paul, h Chestnut cottage, cor St Antoine and Guy
Mackenzie Roderick, 277 St Paul
Mackenzie W. E., clerk, 5 Prince of Wales terrace, 895 Sherbrooke

LONDON AND LANCASHIRE FIRE AND LIFE INSURANCE COMPANIES,

ackerrow Andrew, of John Aitken & Co., 13 Brunswick
ackin John, storeman, 48 Aylmer
ackin Patrick, laborer, 37 Kempt
ACKINNON JOHN, biscuit manufacturer, Coteau St Augustin
ackinnon William, baker, Coteau St Augustin
ackwood David, carpenter, 93 Forfar
ackwood William, foreman, 87 Forfar
aclaine Alexander, merchant, 22 Union av
aclaren John J., law student, bds at 967 St Catherine
aclean David E., of David E. Maclean & Co., 362 Dorchester
ACLEAN DAVID E., & CO., produce commission merchants, shippers, and ship agents, 4 St Nicholas
acleish Mrs. Julia, wid John, 522 Craig
acmillan Duncan, bookkeeper, 34 Vallée
ACMILLAN J. P., proprietor and editor of Church of Old England, 67 Gt St James
acmitchell Israel, joiner, r 113 Versailles
acmullen James, bookkeeper, 38 Hermine
acnamara James, laborer, 93 Grand Trunk
acnamara Patrick, tailor, 743 Craig
acnaughton Alexander, plasterer, 497 St Lawrence
acnish John O., of J. O. Macnish & Co., bds at Eagle hotel
ACNISH JOHN O., & CO., importers of and wholesale dealers in general merchandise, 13 St Nicholas
acon Chas. W., landingwaiter, Custom house, 233 St Antoine cor Aqueduct
acphee John, bookkeeper, 554 Lagauchetière
acpherson Alexander, of Benny, Macpherson & Co., 1 St George's place, 40 Cathcart
acpherson David M., watchmaker, 24 Hermine
ACPHERSON DONALD, commission merchant and warehouseman, 26 and 28 Grey Nun, h 670 Dorchester
ACPHERSON JOHN, brigade major, brigade office, 25 Gt St James, h 33 Metcalf
ACPHERSON ROBERT D., of B. Hutchins & Co., 366 St Antoine
acphie Duncan M., of Helliwell & Macphie, 44 Beaver Hall terrace
acquay Patrick, storeman, 157 St Antoine
ACQUISTEN P., city surveyor, 108 St Hubert
ACRAE GEORGE, advocate and commissioner for taking affidavits for Upper Canada, 42 Little St James, h 2 St George's place, 42 Cathcart
ACTAVISH & BROTHERS, wholesale dealers in petroleum, kerosene and benzine, lubricating oils, &c., 51 St John
ACVICAR REV. D. H., minister of Côté Street Canada Presbyterian Church, 8 Clyde place, 674 Lagauchetière
Adam Charles, commission merchant, 366 St Lawrence
McAdam James, drygoods, 97 Wellington
McAdam Robert, M. D., 76 Colborne
McAdams William, shoemaker, 200 St Urbain
McAfee John, teacher, 73 St Martin
McAlaase John, laborer, r 20 St Sophie
McAleese Patrick, carpenter, Turgeon, Coteau St Augustin
McAllan A., metropolitan dining saloon, 238 Notre Dame
McAllen William, carpenter, 403 Wellington
McAllister Bernard, carter, 10 St Sophie
McAlvell Alfred, shoemaker, 110 Versailles
McAnally Anthony, laborer, 75 St Martin
McAnally John, fireman, 49 Colborne
McAnally Michael, laborer, 45 Colborne
McAnally Michael, laborer, 75 Kempt
McAnally Patrick, boots and shoes, 26 St Radegonde
McAndrew J. Michael, upholsterer, 67 St Alexander
McArthur Alexander, Hudson's Bay Company, 2 Havelock terrace, 172 Mountain
McArthur Duncan, blacksmith, 107 Richmond
McArthur Duncan, painter, 165 German
McArthur Erastus, Hudson's Bay Company, 2 Havelock terrace, 172 Mountain
McArthur James, laborer, 231 Seigneurs
McArthur James C., of John McArthur & Son, 5 Abbotsford terrace, 1066 St Catherine
McArthur John, clerk, 481 Lagauchetière
McArthur John, of John McArthur & Son, 5 Abbotsford terrace, 1066 St Catherine
McARTHUR JOHN, & SON, oils, colors, manufacturers and dealers in lubricating oils, paints and window glass, 240, 242, and 244 McGill, cor Victoria sq. *See Advertisement*
McArthur Mrs John, boardinghouse, 481 Lagauchetière
McArthur Peter, butcher, 245 Guy
McArthur William, laborer, r 154 St Charles Borromée
McAude Donald, clerk, 521 Lagauchetière
McAuley Francis, butcher, 41 St Anns market h 28 Papineau sq
McAvoy Christopher, farmer, Logan's farm
McAvoy Patrick, New inn, 583 and 585 St Mary
McAvoy Peter, farmer, Logan's farm
McAvoy Peter, gardener, 237 Panet
McBeth Joseph, shoemaker, 248 Amherst
McBrain Michael, laborer, 75 St Patrick
McBratney James, carpenter, 624 Craig
McBratney Robert, cutter, 48 Hermine
McBreney James, carpenter, 570 Craig
McBriarty John, laborer, 65 Ann
McBride James, storeman, 294 St Bonaventure
McBride Thos., sergeant police, 17 Chaboillez sq
McBride Thomas, tailor, 43 Jacques Cartier
McBride Wm., confectioner, 146 St Lawrence
McBurney David, of J. & D. McBurney, 861 St Catherine
McBurney J. & D., flour, 532 St Paul, and 459 Commissioners

R. CAMPBELL & CO., CARPET, OIL CLOTH AND CURTAIN WAREHOUSE,

McBurney John, of J. & D. McBurney, 861 St Catherine
McBurney Samuel, carter, 156 St Bonaventure
McCabe Felix, blacksmith, 89 St Patrick
McCabe Hugh, foreman, r 6 Hermine
McCabe James, laborer, Cote St Antoine
McCabe Michael, trader, St Patrick ab Island
McCabe Miss Margaret, dressmaker, 53 St Bonaventure
McCabe Mrs. Angélique, wid Isidore, Côte des Neiges
McCabe Mrs. Ann, wid Hugh, 87 St Alexander
McCabe Mrs. M., wid M., confectioner, 135 Colborne
McCabe Mrs Mary, wid Terence, 87 St Patrick
McCabe Ross, storeman, 6 Hermine
McCaffery Dennis, city saloon, 5 Place d'Armes hill
McCaffrey Francis, carter, 169 William
McCaffrey James, laborer, 38 Hermine
McCaffrey John, tailor, 76 St George
McCaffrey Joseph, printer, 603 St Catherine
McCaffrey Patrick, shoemaker, 41 Aylmer
McCaffrey Thomas, laborer, 144 McCord
McCahen Patrick, r 125 Murray
McCall Dugald, clerk, 195 St Constant
McCall Patrick, policeman, 186 Lagauchetière
McCalla Hugh, joiner and blockmaker, 396 Lagauchetière
McCallon Miss Emma, 156 McCord
McCALLUM DUNCAN, M.D., physician and surgeon, 21 St Joseph
McCallum John, laborer, 244 William
McCallum John, & Sons, pianoforte makers, 66 Bleury
McCallum Miss Francis, dressmaker, 65 Hermine
McCambridge Alexander, grocer, 57 Prince
McCandlass William, laborer, Turgeon, Coteau St Augustin
McCann James, bricklayer, 9 Cemetery
McCann James, grocer, 36 Desalaberry
McCann James, laborer, St Rose de Lima, Coteau St Augustin
McCann John, Hochelaga
McCann John, printer, 52 St Henry
McCann Mrs., wid John, Belfast hotel, 14 Victoria sq
McCann Mrs. Ann, wid James, 9 St David lane
McCann Patrick, carpenter, 208 St Patrick
McCann Thomas, carter, 128 Kempt
McCaron Nicholas, laborer, r 46 Murray
McCarroll Daniel, laborer, 21 Napoléon
McCarroll Mrs. Nancy, wid Owen, 76 Murray
McCarthy Andrew, laborer, 51 Seminary
McCarthy Daniel, tailor, r 90 Shannon
McCarthy Daniel, printer, r 19 Brock
McCarthy Dennis, butcher, 21 Grand Trunk
McCarthy Dennis, laborer, 109 Amherst
McCarthy Dominick, storeman, 9 Hermine
McCarthy Felix, turner, 252 William
McCarthy James, carter, 28 Cemetery
McCarthy James, saloon, 56 Jurors
McCarthy John, laborer, 513 William
McCarthy Kerling, laborer, 12 St Monique
McCarthy Michael, carter, 390 St Joseph
McCarthy Michael, laborer, 25 Eleanor
McCarthy Mrs., fruit, 5 Campeau
McCarthy Mrs. Alice, wid Patrick, 488 St Mary
McCarthy Mrs. Ellen, wid Patrick, 89 St Janvier
McCarthy Thomas, cooper, 64 Kempt
McCartin Patrick, carter, 390 St Joseph
McCaughan John, shoemaker, 103 Cadieux, St J. Bte. village
McCaughan Patrick, shoemaker, 105 Cadieux, St J. Bte. village
McCaughey James S., blacksmith, Tannery west
McCaul John, bricklayer, 564 St Catherine
McCauley Joseph, tailor, 79 St Bonaventure
McCauliff Mrs. Mary, wid John, 290 William
McCauliff William, clerk, 161 St Dominique
McCaw Mrs., wid Thomas, 95 Union av
McCawley Alfred, carpenter, r 46 Murray
McClary Daniel, laborer, Tannery west
McCleary John, foreman, Hochelaga n tollgate
McCleary Mrs. Sarah, wid T., saloon, 37 Little St James
McClellan John, chandler, 16 St Patrick
McClellan W. W., clerk, 16 St Patrick
McCleod George, clerk, 442 Dorchester
McCleod John, trader, 100 Barré
McClintock Andrew, laborer, r 48 Duke
McClosky Arthur, laborer, 49 Dufresne
McClosky Bernard, carpenter, St Patrick
McClosky Bernard, horsedealer, 79 St Mary
McClosky James, laborer, r 200 William
McClosky Mrs. Mary, wid John, 40 Sanguinet
McCLURE & CASSILS, gentlemen's haberdashery, hosiery, &c., and ladies and children's underclothing, 400 Notre Dame
McClure James, of McClure & Cassils, 18 Brunswick
McClure James, turner, 539 Dorchester
McClure William, gardener, 15 Hermine
McClymont W., bds at 31 Gt St James
McComb John, carriagemaker, 6 Campeau
McConkey Samuel, laborer, 24 Bronsdon lane
McCONKEY THOMAS L., millinery and fancy goods, Crystal block, 285 Notre Dame
McConliff Mrs. Elizabeth, wid Michael, 137 St Urbain
McCONNELL E., coal oil and lamp store, 24 Bleury
McConnell Edward, foreman, 38 St Margaret
McConnell James, engineer, 639 St Joseph
McCONNELL STEWART, fruit and confectionery, 16 St Radegonde
McConochy Archibald, of McConochy & Kitely, 693 Craig
McConochy & Kitely, plumbers and gasfitters, 57 St John
McConroy James, carter, 349 St Lawrence
McConvil Thomas, shoemaker, 367 St Mary
McConville Henry J. G., advocate, 16 Little St James, bds at 50 Sanguinet

LONDON AND LANCASHIRE FIRE AND LIFE INSURANCE COMPANIES,

cConville Mrs. Sophia, wid Céleste, Tannery west
cCord David Ross, Temple grove, Côte des Neiges
cCORD MRS. wid hon. John Samuel, Côte des Neiges road, opp Priests' farm
cCormack Arthur, drygoods, 56 St Paul
cCormack Felix, laborer, Turgeon, Coteau St Augustin
cCormack James, customs officer, 26 Dorchester
cCormack James, laborer, 110 Prince
cCormack John, mason, 36 Beaudry
cCormack John, trader, 149 Nazareth
cCormack John, trader, 57 St Paul
cCormack Michael, of Hart, McCormack & Co., 24 Rousseau
cCormack Mrs. Bridget, wid Peter, 57 St Paul
cCormack Robert, laborer, 28 Bronsdon lane
cCormack Thomas, policeman, r 58 Mountain
cCormick Christopher, collector, 44 St Maurice
cCormick Thomas, Leinster saloon, Wellington cor Prince
cCormick Stuart, customs officer, 41 Erie
cCormick William, clerk, 464 St Catherine
cCowley Miss Mary, 156 McCord
cCoy Donald, laborer, r 139 College
cCoy Hugh A., of McCoy & McMahon, 59 Sanguinet
cCOY & McMAHON, advocates, 73 Little St James
cCoy Mrs., late Madame Léon Gosselin, boardinghouse, 65 St Antoine
cCoy Patrick, laborer, r 34 St André
cCoy Robert, laborer, 72 Colborne
cCoy Thomas, laborer, 95 Kempt
cCrea David R., student at law, 486 Craig
cCrea Finlay Alexander, confectioner, 576 St Mary
cCrea M. J., trader, Cote St Louis
cCrea Patrick, laborer, r 128 Kempt
cCready Bryan, tailor, 5 Busby lane
cCready Dennis, butcher, 133 Craig
cCready James, leather, 443 St Paul, h 10 Common
cCready Mark, teacher, 239 Aqueduct
cCready Michael, tailor, 84 William
cCready Robert, leather, 30 Inspector
cCready Thomas, city councillor, 283 St Bonaventure
cCready Thomas, shoemaker, 11 Common
cCreavy Hugh, bridge tender, Napoleon road
cCrie John, cooper, 62 Dalhousie
cCrokin Terence, laborer, 119 St Alexander
cCrory P., grocer, 121 Duke
cCrowley James, laborer, 11 St Germain
cCrudden, Acheson & Co., shoes, 504 and 506 St Paul
cCrudden James, laborer, 69 Ann
cCrudden James, storeman, 411 Aqueduct
cCrudden Richard, shoemaker, 104 Prince
McCrudden Robert, shoemaker, 71 Wellington
McCrudden William, of McCrudden, Acheson & Co., 92 Queen
McCrudden William, shoemaker, 92 Queen
McCrum Matthew, tailor, 58 Amherst
McCrum Samuel, tailor, 562 St Mary
McCuaig Francis, printer, 6 Vallée
McCUAIG JOHN F., shipping agent and warehouseman, agent for American Express steamers, Bay of Quinté and River St Lawrence passage and freight steamers, 82 Common, h 215 St Antoine
McCuaig William, clerk, 171 College
McCubbin William, 411 Dorchester
McCue Patrick, laborer, 24 Gain
McCULLAGH KENNEDY, groceries, wines, liquors and provisions, 108 Wellington
McCulloch Andrew A., of McCulloch Brothers, 6 Roxbury terrace, 47 Metcalf
McCULLOCH BROTHERS, commission merchants, New Corn Exchange, St John
McCulloch Daniel, of McCulloch, Jack & Co., 6 St Philip
McCulloch Francis, guardian No. 5 fire station, 810 St Catherine
McCULLOCH, JACK & CO., importers of dry goods, wholesale, 426 and 428 St Paul
McCulloch James, laborer, 151 Duke
McCulloch John James, clerk, 9 Burnside place
McCulloch Michael, of McCulloch Brothers, 3 Dunedin place, 60 University
McCulloch Mrs., wid Dr. Michael, 6 Roxbury terrace, 47 Metcalf
McCulloch Mrs. Ann, wid Wm., 9 Burnside place
McCulloch Mrs. Cath., wid Hugh, 10 St Philip
McCULLOCH WILLIAM, tinsmith, plumber and gasfitter, 780 Craig
McDarmond Mrs. Elizabeth, wid Bernard, 35 Papineau sq
McDarmott John, millwright, 625 St Joseph
McDerby James, pipemaker, 60 Colborne av
McDermid James, laborer, 48 Wolfe
McDermott James, carter, 19 Farm
McDermott James, cooper, 276 Wellington
McDermott James, laborer, r 109 Mountain
McDermott Michael, laborer, 141 Nazareth
McDermott Michael, laborer, 198 St Patrick
McDermott Mrs. Mary, wid Michael, 16 St Germain
McDermott Patrick, carpenter, 99 Forfar
McDermott Thomas, bricklayer, 90 Chenneville
McDermott Thomas, painter, 439 Wellington
McDiarmid Ewen, accountant, Caledonian works, h 249 Guy
McDiarmid John, millwright, 630 St Joseph
McDiarmid Thomas, gatekeeper, 280 Aqueduct
McDonald Alex., carpenter, 556 Lagauchetière
McDonald Alexander, laborer, 118 Murray
McDonald Alexander, of Alexander McDonald & Sons, 71 Bleury
McDONALD ALEXANDER, & SONS, contractors and builders, 71 Bleury

R. CAMPBELL & CO., CARPET, OIL CLOTH AND CURTAIN WAREHOUSE,

McDonald Alexander R., agent, 24 Busby lane
McDonald Allan, carpenter, 73 Bleury
McDonald Allan, mason, Turgeon, Coteau St Augustin
McDonald Archibald, farmer, Coteau St Pierre
McDonald D. F., 122 Murray
McDonald Daniel, bartender, 47 St Henry
McDONALD DONALD, late proprietor and publisher of Montreal Transcript, 108 Stanley
McDonald Donald, undertaker, 7 Campeau
McDONALD DOUGAL, enginedriver, 40 St Henry
McDonald Duncan J., grocer, cor Prince and Wellington
McDonald Edw., huckster, 4 St Antoine market, h St Antoine
McDonald George, of Dow & Co., 121 Mountain
McDonald Hugh, of Joseph MacKay & Brother, 26 Beaver hall terrace
McDonald James, laborer, 106 Ann
McDonald James, laborer, Côte St Paul
McDONALD JAMES M., St Lawrence dye works, 31 Bleury
McDonald John, blacksmith, 37 Grey Nun
McDonald John, bootmaker, 155 German
McDonald John, carpenter, 24 St Elizabeth
McDonald John, conductor, 133 Dalhousie
McDonald John, cooper, 47 Latour
McDONALD JOHN, groceries, wines, liquors and provisions, 167 St Lawrence cor Dorchester, h 3 Marbach place, 446 Dorchester
McDONALD JOHN, shipsmith, 28 McGill and 37 Grey Nun, h 111 Dalhousie
McDonald John K., brassfinisher, 17 Anderson
McDonald Milton, clerk, 12 St Jean Bte.
McDonald Miss Ann, charwoman, 68 Kempt
McDonald Miss Sarah, 14 St Philip
McDonald Mrs. A. P., cook, r 61 Ann
McDonald Mrs. Alexander, 1 Armagh terrace, 73 Jurors
McDonald Mrs. Allan, music and day school, 73 Bleury
McDonald Mrs. Ann, wid George, 13 Dorchester
McDonald Mrs. Ann, wid Wm., r 139 Colborne av
McDonald Mrs. E., wid C., 62 Colborne
McDonald Mrs. Margt., wid Archibald, 21 Gain
McDonald Mrs. Michael, 746 Craig
McDonald Mrs. Sarah, wid John, laundress, r 40 St George
McDonald Norman, watchmaker, 17 Anderson
McDonald Patrick, gardener, 171 Wellington
McDonald Patrick, tavernkeeper, Côte St Paul
McDonald Peter, laborer, 94 Kempt
McDonald rev. Alexander, Congregationalist, Coteau St Pierre
McDonald Samuel, Tannery west
McDONALD W. C., tobacco merchant and manufacturer, works 163 Water; office 340 Notre Dame, bds at Ottawa hotel
McDonald Wm., of Alex. McDonald & Sons, 71 Bleury
McDonald William, gardener, 153 Mountain
McDonnell George, 6 Rousseau
McDonnell J., blacksmith, Côte St Louis
McDONNELL MICHAEL, 145 St Hubert
McDonnell Michael, horse dealer, 183 Nazareth
McDonnell Michael, laborer, r 202 William
McDonnell Mrs. M., wid William, 76 Aylmer
McDonnell Owen, laborer, 119 Dalhousie
McDonnell Richard C., accountant, 398 Dorchester
McDonnell Timothy, bricklayer, 45 Jurors
McDonnell William, machinist, 40 St Margaret
McDonough B., dry goods, 13 Jacques Cartier sq
McDonough Hugh, laborer, 147 Kempt
McDonough James, clerk, 370 St Lawrence
McDonough John, boilermaker, 67 College
McDonough John, dry goods, 219 St Paul, h 7 Montcalm
McDonough John, trader, 7 Montcalm
McDougall Alexander, secretary Steam Elevating Co., Scotland st n Aqueduct
McDougall Andrew, tailor, 176 Nazareth
McDougall Archibald, storeman, 174 Nazareth
McDougall C. C., bookkeeper, 16 St Hypolite
McDOUGALL GEORGE, confectioner, 116 Wellington
McDougall James, 409 St Paul
McDougall James, baker, 119 St George
McDOUGALL JAMES, canal flour mills, south side of canal, office 447 Commissioners, h 22 Belmont
McDOUGALL JOHN, millwright and machinist, Caledonia works, St Gabriel locks, h 551 St Joseph
McDougall John, mill stones, 530 William
McDougall John, of John McDougall & Co., 1075 Dorchester
McDOUGALL JOHN, & CO., manufacturers of railway car wheels, works St Gabriel locks, office 22 St Sacrament
McDougall Samuel, grocer, 164 St Bonaventure
McDowell William, carpenter, 17 Eleanor
McDuff Thomas, of Gilmour & Co., Bonhard house, Scotland st n Aqueduct
McDunnough Wm., clerk, 12 Plateau
McDunnough William H., clerk, 12 Plateau
McEcheran D., M.R.C., veterinary surgeon, 12 Cotté
McElhone Edward, dry goods, 515 St Mary
McElroy Charles, laborer, 53 Fortification lane
McElroy John, superintendent gas works, 100 Ottawa
McElroy Mrs. Mary, wid, laundress, 8 Bronsdon lane
McElroy Patrick, laborer, r 302 William
McEnroe Bernard, carter, 127 Water
McENROE PATRICK, Old Countryman's inn, 9 and 11 St Sulpice
McEVENUE B., deputy postmaster, 15 Kent off Colborne av
McEvoy Fergus, laborer, Manufacturers
McEvoy John, carter, 449 Wellington
McEwan Edward, wooddealer, Manufacturers

LONDON AND LANCASHIRE FIRE AND LIFE INSURANCE COMPANIES,

McEwan Mrs. Jas., midwife, 151 St Bonaventure
McEwan Robert, forwarder, bds at 3 Tecumseth terrace, 41 Bleury
McEwen James, tailor, 151 St Bonaventure
McFadden James, driver, 204 Amherst
McFarlane Alexander, machinist, 65 Prince
McFarlane Alex., shoemaker, 175 Dalhousie
McFarlane Alexander, tanner, 6 Colborne av
McFarlane Archibald, Côte des Neiges
McFarlane David, of Alex. Buntin & Co., 53 Metcalf
McFarlane Duncan, bookkeeper, 492 St Lawrence
McFarlane John, sexton, 613 St Joseph
McFarlane Joseph, laborer, 58 St Ignace
McFarlane Miss Margaret, school, 65 Prince
McFarlane Robert, upholsterer, 53 Prince
McFarlane William, laborer, 126 Nazareth
McFarquhar John, cabinetmaker, 13 St Lawrence, St J. Bte. village
McFeat James, clerk, 71 Aylmer
McGale Daniel Somners, clerk, 119 German
McGARITY & HERBERT, grocers, dealers in wines, liquors, provisions, &c., 598 Dorchester cor Bleury
McGarity James, carter, 16 Eleanor
McGarity John, of McGarity & Herbert, 566 Dorchester
McGarity Thomas, of Dufresne & McGarity, Early cottage, Côte des Neiges
McGarity Thomas, laborer, 25 Eleanor
McGarry John, laborer, 88 Lagauchetière
McGARVEY OWEN, chair and furniture warehouse, 7, 9 and 11 St Joseph, h 648 Lagauchetière. *See Advertisement*
McGarvey Thos., baggagemaster, 11 Cemetery
McGauly Mrs. Jane, wid Patrick, 46 Hermine
McGauran Charles, shoemaker, 103 Wellington
McGauran James, turner, 52 St Elizabeth
McGauran Mrs. Mary, wid Charles, 52 St Elizabeth
McGauvran J. W., of J. W. McGauvran & Co., 517 William
McGAUVRAN J. W., & CO., saw and planing mills, St Gabriel locks. *See Advertisement*
McGauvran James, grocer, 519 William cor Seigneurs
McGauvran James, laborer, 160 McCord
McGauvran Laughlin, blacksmith, 140 Prince
McGauvran Miss Barbara, dressmaker, 155 St Maurice
McGeary Mrs. Ann, wid Daniel, 609 Lagauchetière
McGee Dennis, blacksmith, 9 Vallée
McGEE HON. THOMAS D'ARCY, M.P.P., minister of Agriculture and Emigration, 4 Montmorenci terrace, 1074 St Catherine
McGee James, laborer, 38 Kent
McGIBBON ALEXANDER, grocer, wine and spirit merchant, Italian warehouse, 69 Gt St James, and 46 St Gabriel, h 291 St Charles Borromée
McGIBBON WILLIAM, grocer, wine and spirit merchant, 218 and 220 Notre Dame, cor St Gabriel; barrel factory, 55 Nazareth; h Guy n Sherbrooke
McGibbon William, trader, r 139 College
McGILL COLLEGE LIBRARY, professor Markgraf, librarian, College building, Sherbrooke
McGill David, of Delisle Brothers & McGill, 631 St Catherine
McGILL H., & CO., produce and commission merchants, 86 and 88 McGill
McGill Hugh, of H. McGill & Co., 274 Guy
McGILL MODEL SCHOOL, James McGregor, boys department; Miss Mary Coady, girls department, 30 to 38 Belmont
McGILL NORMAL SCHOOL, professors Hicks and Robins, 30 Belmont
McGILL UNIVERSITY, College buildings, Sherbrooke; Medical faculty, 25 Cotté; High school, cor Dorchester and University; secretary's office, 678 Dorchester
McGill William, 150 St Mary
McGilliach Patrick, laborer, 47 Colborne
McGilvray Mrs. Françoise, wid Joseph, Côte St Catherine
McGinley Charles, plasterer, 286 Craig
McGinn Arthur, beer vaults, 141 St Paul, h 109 St Louis
McGinn Blaney, shoemaker, 158 Duke
McGINN MISS M. A., young ladies school, 5 Inkermann terrace, 37 Drummond
McGinn Michael, trader, 47 Latour
McGinn Mrs. Eliza, wid Thomas, grocery, 150 Canning
McGinn Thomas, 37 Drummond
McGinn Thomas K., clerk, 37 Drummond
McGinnis John, agent, 141 College
McGinnis Mary, wid John, 461 St Lawrence
McGlashan John, Côte St Antoine
McGlaughlin Mrs. Margaret Ann, wid Thomas, 22 St Margaret
McGloan James, painter, 67 Colborne
McGoldrick Patrick groceries and provisions, 116 St Bonaventure
McGoulrich Mrs M., wid Andrew, 31 Centre
McGowan Archibald, bookkeeper, 981 St Catherine
McGowan John, millwright, 216 McCord
McGowan John, pensioner, 53 St Paul
McGowan Laughlin, painter, r 540 Dorchester
McGowan Patrick, laborer, 116 Shannon
McGowan Patrick, mason, 288 William
McGowan Samuel, laborer, 170 Ann
McGowan William, grocer, 188 St Lawrence
McGrail M. C., provisions, 381 Commissioners, h Wellington cor King
McGranahan James, mason, r 33 Gain
McGrath Charles, carpenter, Basin
McGrath George, painter, r 240 Sanguinet
McGrath Henry, laborer, 68 Chaboillez
McGrath John, carter, 26 Gain

R. CAMPBELL & CO., CARPET, OIL CLOTH AND CURTAIN WAREHOUSE,

McGrath John, milkman, 154 Beaudry
McGrath Joseph, watchman on Tailrace n tollgate, River St Pierre
McGrath Lawrence, plasterer, 100 Shannon
McGrath Maurice, laborer, 226 Dorchester
McGrath Mrs. Ellen, wid Bartholomew, 33 King
McGrath Mrs. Julia, wid Thomas, 53 and 55 Colborne
McGrath Patrick, laborer, 140 Richardson
McGrath Thomas, laborer, r 160 McCord
McGRATH WILLIAM T., of Gibson & McGrath, 23 St Nicholas
McGraugh Catherine, wid William, 136 Duke
McGreevy John, augermaker, Tannery west
McGreevy Patrick, baker, 73 St Charles Borromée
McGregor Daniel, pianomaker, 84 Champ de Mars
McGregor Duncan, clerk, 98 St Antoine
McGregor Francis, watchman, 20 Queen
McGREGOR GREGOR, auctioneer and commission merchant, 459 and 461 St Paul, h 772 St Catherine
McGregor James, laborer, Magdalen n Wellington
McGregor James, teacher McGill Model school, 262 St George
McGregor Mrs., wid Jas, hotelkeeper, Coteau St Augustin
McGregor Mrs. J., wid John, 11 St Charles Borromée
McGregor Robert, bookbinder, 8 Anderson
McGregor William, laborer, 87 Versailles
McGruder Bryan, laborer, r 58 Murray
McGruder Mrs. Mary, wid William, 212 St Constant
McGuigan Mrs. Rosa, wid John, 123 Richardson
McGuigan Thomas, baker, 138 Ottawa
McGuire Andrew, fireman, 106 Centre
McGuire James, carpenter, Turgeon, Coteau St Augustin
McGuire James, ostler, 192 McCord
McGuire Patrick, carter, 150 Colborne
McGuire Terence, blacksmith, 55 and 59 St Maurice
McGuire William P., 114 Bleury
McGuirk Arthur John, storeman, 472 Dorchester
McGuirk Mrs. A., wid Jas., charwoman, r 50 Colborne
McGuirk Mrs. Ellen, wid Thomas, 134 Ottawa
McGunn Michael, laborer, 24 Basin
McGurke Arthur, stevedore, r 7 Voltigeurs
McHenry Mrs. M., wid Chas., 25 Perthius
McHugh Andrew, carpenter, Turgeon, Coteau St Augustin
McHugh James P., stonecutter, 45 Prince
McHugh Mrs. Mary, wid James, 146 German
McHugh Mrs. Susan, trader, 90 Shannon
McHugh Patrick, sailor, 11 Chenneville
McIlwane James, laborer, 253 Seigneurs
McIndoe Mrs. Robert, 260 Aqueduct
McInerney Michael, typecaster, 110 Prince
McInerney Mrs. Jane, wid Michael, tavern, 38 Common
McInnes Neil, laborer, 61 Colborne
McIntosh Alexander, contractor, r 5 St Justin
McIntosh Alpin, carpenter, 540 Dorchester
McIntosh Angus, bookkeeper, 23 Balmoral
McINTOSH EDWARD, notary public, 114 and 116 St Joseph
McIntosh John, clerk, 81 McGill College av
McINTOSH JOHN, general smith, 31, 33 and 39 Nazareth
McIntosh M., clerk, bds at 17 St Gabriel
McINTOSH MISSES (NEIL), young ladies academy, Bute house, 844 Sherbrooke
McIntosh Mrs. George, confectioner, 649 Craig
McIntosh Mrs. Neil, 844 Sherbrooke
McIntosh Nicholas, cabinetmaker, 15 Phillips sq
McIntosh Robert, commercial traveller, 133 St Urbain
McIntosh Rufus B., cutler, 168 Dalhousie
McIntosh William, of Louis J. Beliveau & Co., 114 St Joseph
McIntyre Archibald, carpenter, 528 Dorchester
McIntyre C. G., 7 Balmoral
McINTYRE DANIEL, general clothing store, 211 McGill
McINTYRE, DENOON & CO., wholesale dry goods, 10 Lemoine
McIntyre Duncan, of McIntyre, Denoon & Co., 13 Aylmer
McIntyre Duncan, quarter-master Rifle brigade, 38 St Urbain
McIntyre Gordon, clerk, 245 St Bonaventure
McIntyre James, beerdriver, 107 Craig
McIntyre Mrs Mary, wid Hugh, 32 Ottawa
McIntyre Mrs. Mary Louise, wid Joseph, embroidery, 2 Isaac alley, off St Urbain
McIntyre Patrick, boilermaker, 83 Dalhousie
McIVER & CO., hatters and furriers, wholesale and retail, 291 Notre Dame. *See Advertisement*
McIver George, of McIver & Co., 35 Berri
McIver Michael, storeman, 18 Roy lane
McIver Patrick, trader, 266 William cor Eleanor
McIver Peter, umbrellamaker, 138 St Joseph
McKaley Charles, foreman, Long Point
McKay Alexander, boilermaker, 83 Ottawa
McKAY D. M., groceries, fruits, &c., 34 St Antoine
McKay D. R., of H. McKay & Co., 37 Mansfield
McKay Duncan, grocer, 86 St Bonaventure
McKay Henry, carpenter, 9 Congregation
McKay Henry, of H. McKay & Co., 879 St Catherine
McKAY HENRY, & CO., commission merchants, shipping and insurance brokers, and trustees of Egan's estate, 16 St Sacrament
McKay Hugh, drayman, 81 Cemetery
McKay James, finisher, 531 William
McKay John, confectioner, 82 St Félix

LONDON AND LANCASHIRE FIRE AND LIFE INSURANCE COMPANIES,

101 GREAT ST. JAMES STREET, and 208 and 210 McGILL STREET.

cKay Stephen, clerk, 26 St Henry
cKay Wm., school teacher, 111 Mountain
cKeand Anthony, of McKeand & Lorimer, 7 Mountain terrace, 249 Mountain
cKEAND & LORIMER, commission merchants, Corn Exchange buildings, 39 St Sacrament
cKeenan James, grainchecker, Coteau St Augustin
cKendrick Peter, lathsplitter, 129 St Urbain
cKenly John, boilermaker, 61 Ann
cKenna Arthur, laborer, 167 St Charles Borromée
cKenna Mrs. Rosa, wid James, fruit dealer, 139 McCord
cKenna Patrick, laborer, 40 Lagauchetière
cKenna Pat., laborer, 237 St Chas. Borromée
cKENNA THOMAS, plumber, gasfitter and steamfitter, 58 and 60 St Henry. *See Advertisement*
cKenzie Colin, carpenter, bds at 147 St Urbain
cKenzie David, grocer, 113 Wellington
cKenzie Frank, engineer, 630 St Joseph
cKenzie Henry, clerk, 354 Dorchester
cKenzie John, clerk, 69 Nazareth
cKenzie M., marine store, 4 Grey Nun
cKenzie Mrs. Isabella, wid Roderick, 592 St Catherine
cKenzie Mrs. John, laundress, 42 Shannon
cKENZIE MURDOCH, marine store, 4 and 6 Grey Nun
cKenzie William, mason, Eglinton place, 266 St George
cKeon James, laborer, 155 Grand Trunk
cKeon James, laborer, Hochelaga
cKeon John, P. O. clerk, 39 Latour
cKeon Neil, laborer, 235 Aqueduct
cKeon Patrick, grocer, 257 St Mary
cKeown Daniel, grocer, 155 Kempt
cKeown Dominick, shoemaker, 13 Little St Antoine
cKeown Edward, wooddealer, r 10 McCord
cKeown John, laborer, 73 Lagauchetière
cKeown Owen, laborer, 91 Kempt
cKeown Patrick, laborer, r 202 William
cKeown Patrick, tailor, 11 Cemetery
cKeown Peter, grocer, 214 William cor Kempt
cKeown Richard, mason, 154 St Elizabeth
cKeown Stevens, storeman, 106 Chenneville
cKercher Daniel, clerk, 9 St Joseph
cKercher Donald, of J. B. McKercher & Co., 272 St Paul
cKERCHER J. B., & CO., boots and shoes, 280 Notre Dame
cKercher Jean Bte., of J. B. McKercher & Co., 272 St Paul
cKercher Mrs. Sophie, wid Charles, tavern, 14 St Radegonde
cKergow Adam, carpenter, Condé
cKern James, laborer, r 174 Etienne
cKerrasher George, gardener, 71 Parthenais
cKewen Mrs. Sarah, wid Daniel, 138 Ottawa
McKillop Mrs. C., wid John, 28 Farm
McKillop Patrick, carter, 18 St Sophie
McKinnon John, of Leonard & McKinnon, bds at Eagle hotel
McLACHLAN BROTHERS & CO., importers of staple and fancy goods, small wares, etc., 468 St Paul
McLachlan Edward, laborer, 98 Centre
McLachlan John S., of McLachlan Bros. & Co., 191 Bleury
McLachlan Mrs. Anne, wid William, 191 Bleury
McLachlan William, of McLachlan, Bros.& Co., 191 Bleury
McLaren David K., of William McLaren & Co., 114 St George
McLaren Henry, bookkeeper, 325 St Antoine
McLaren Hugh, laborer, r 22 St Sophie
McLAREN JOHN C., saddlery emporium, and belt and hose manufacturer, 149 Gt St James, h 17 Belmont
McLaren Mrs. C., wid John R., 525 Sherbrooke
McLaren Peter, clerk, bds at 591 Craig
McLAREN W., & CO., 15 Lemoine
McLAREN WILLIAM D., groceries, wines, etc., 247 St Lawrence cor St Catherine
McLaughlin James, crier Courthouse, 245 Dorchester
McLaughlin John, 220 Dorchester
McLaughlin John, carpenter, 149 Etienne
McLaughlin John, chief of Water police, 14 Grey Nun
McLaughlin John, quarryman, Côte St Louis
McLaughlin John, stevedore, 106 King
McLaughlin Mrs. James, r 18 Colborne av
McLaughlin Mrs. Rachel, wid William, registry office, 258 St Lawrence
McLaughlin Thomas, carter, 76 Murray
McLea James, bank clerk, 121 St Urbain
McLean Alexander, bookkeeper, 175 Dalhousie
McLean Donald, of Donald McLean & Co., Tourville place, 71 Sanguinet
McLean Donald, pianofortemaker, 84 St Elizabeth
McLEAN DONALD, & CO., dealers in hides, wool and sheep pelts, 97 Grey Nun and 82 McGill. *See Advertisement*
McLean James, clerk, 79 Cathcart
McLEAN JOHN, 2 Mountain terrace, 239 Mountain
McLean John, of Bisaillon & McLean, 4 St Joseph
McLean John, grocer, 207 Ottawa
McLean John, plasterer, 49 St Antoine
McLean Joseph, painter, St Antoine
McLean Miss Ellen, milliner, 79 Cathcart
McLean Mrs. Eliza, wid Lachlin, 79 Cathcart
McLean Patrick, laborer, 39 Shannon
McLean Thomas, mason, 203 Ottawa
McLellan Christopher, 96 Congregation
McLellan Mrs. Eliza, wid J., 96 Congregation
McLennan John, of J. McLennan & Co., 3 Burnside terrace, 26 University.

R. CAMPBELL & CO., CARPET, OIL CLOTH AND CURTAIN WAREHOUSE,

McLENNAN J., & CO., general merchants and forwarders, 5 Custom house sq
McLeod Alexander, maltster, 198 Colborne
McLeod Thomas, shoemaker, r 159 College
McLynn Mrs. Mary, wid John, 399 Dorchester
McMahon Arthur, of McCoy & McMahon, bds at Villeneuve hotel, St Claude cor St Paul
McMahon Brien, laborer, r 70 Murray
McMahon Edward, carter, 94 St Maurice
McMahon Edward, laborer, r 192 Ottawa
McMahon Felix, carter, 345 St Bonaventure
McMahon Michael, laborer, 48 Seminary
McMahon Michael, milkman, 96 St Maurice
McMahon Mrs. Bridget, wid John, 96 Bleury
McMahon Mrs. Margaret, wid James, 100 St Lawrence
McMahon Mrs. Marg., wid Morgan, 251 Ottawa
McMahon Mrs. Margaret, wid William, 332 St Catherine
McMahon Patrick, trader, 71 Dalhousie
McMahon Terence, shoemaker, 25 Sanguinet
McMann F., carpenter, 22 Latour
McManus Francis, gardener, 20 Bagg
McManus John, gardener, Côte St Antoine
McManus John, tailor, 5 St Charles Borromée
McManus Patrick, laborer, 191 Canning
McManus Patrick, laborer, 166 Wellington
McManus Peter, laborer, 160 Etienne
McMARTIN JOHN, shipping agent and forwarder, 67 Common, h 14 Brunswick
McMartin John, travelling agent, 8 Balmoral
McMaster Wm., cabinetmaker, 360 Notre Dame
McMellan Mrs., 15 Durham
McMenamin Daniel, St Patrick
McMenamin James, laborer, St Patrick
McMenamin John, laborer, St Patrick
McMILLAN & CARSON, merchant tailors and wholesale clothiers, 150 McGill. *See Advertisement*
McMillan Donald, carpenter, 637 St Joseph
McMillan Hugh, baker, 11 Friponne
McMillan James, of McMillan & Carson, 310 Colborne av
McMILLAN JOHN, provision dealer, 87 St Paul cor Bonsecours, h 144 St Denis
McMillan John, trader, 15 Victor
McMillan Miles, cooper, 58 Dalhousie
McMillan Mrs. Mary, wid John, 44 City Councillors
McMinn James T., cashier, 2 Havelock terrace, 172 Mountain
McMinn John, paint grinder, 67 Dalhousie
McMullin Dennis, laborer, 27 Farm
McMullin John, laborer, r 292 William
McMullin Mrs. S., wid Joseph, 20 Berthelet
McMullin Samuel, tinsmith, 24 Chenneville
McMurdy Robert, laborer, 278 St Bonaventure
McNab Thomas, assistant secretary Corn Exchange, head of Simpson
McNally William, brushmaker, 29 St Geneviève
McNAMARA DANIEL, grocer, wine and spirit dealer, 369 St Joseph, h 365 St Joseph
McNamara James, carter, 184 Canning
McNamara Michael, laborer, r 146 McCord
McNamara Patrick, tailor, 175 McGill, h 743 Craig
McNamee Daniel, 81 Sanguinet
McNAMEE FRANCIS B., contractor, 273 St Antoine
McNamee G. R., & Co., grocers, 57 Guy
McNamee George, of G. R. McNamee & Co., 107 St Antoine
McNamee Mrs. M., wid George, laundress, 52 Shannon
McNarny John, laborer, 99 St Alexander
McNaughton Archibald, trader, 446 St Mary
McNaughton John, clerk, 75 Vitré
McNaughton Stephen, trader, 37 Gain
McNaughton Wm., of Sincennes & McNaughton, 998 Dorchester
McNee John, clerk, bds at 147 St Urbain
McNeil D.D., broker, 17 Richmond sq
McNeil Daniel, shoemaker, r 103 Prince
McNeil George, shoemaker, 15 St François
McNeil Henry, mason, 100 Inspector
McNeil John, carpenter, 75 Versailles
McNeil William D., of Edwards & McNeil, 17 Richmond sq
McNevin Daniel, contractor, 148 Nazareth h 5 Burnside terrace, 30 University
McNicol Duncan, laborer, 93 Inspector
McNider James, merchant, 13 St Helen
McNider James H., examining warehouse-keeper, 15 Common, h 45 St Constant
McNider Mrs. Hannah, wid J., 58 Chenneville
McNider Mrs. William, 638 St Joseph
McNiece Andrew, of Gallagher & McNiece, 46 St Paul
McNIECE JAMES, jun., groceries, wines, liquors, 44 St Paul
McNiece James, sen., trader, 46 St Paul
McNiece William, carter, 128 Colborne
McNiven James, carpenter, r 28 Bleury
McNulty Charles, shoemaker, 79 Jurors
McNulty Francis, shoemaker, 60 Jurors
McNulty Neil, gardener, 280 Aqueduct
McNulty Thomas, gardener, 124 Mountain
McOWAN JOHN, & CO., wholesale boot and shoe manufacturers, 18 Lemoine
McPhail John, bookkeeper, 95 Queen
McPhee John Robert, telegraph manager, 196 German
McPherson Alexander, of Grant, Hall & Co., Callander place, 188 Mountain
McPherson D. M., watchmaker, 1 Isaac alley, off St Urbain
McPherson David, watchman, r 131 Vitré
McPherson Donald, commission merchant, 670 Dorchester
McPherson J. R., bookkeeper, 78 Cathcart
McPherson John, musical instrument maker, 11 Place d'Armes hill
McPherson Miss, milliner, 11 Place d'Armes hill
McPherson Mrs., boardinghouse, 631 St Joseph

LONDON AND LANCASHIRE FIRE AND LIFE INSURANCE COMPANIES,

101 GREAT ST. JAMES STREET, and 208 and 210 McGILL STREET.

cPherson William, grocer, 14 City Councillors
cPhillips Mrs. S., wid Thos., charwoman, 59 Colborne
cQuaid John, carter, 34 St Margaret
cQuid Francis, mason, Turgeon, Coteau St Augustin
cQueen Daniel, cooper, 28 Sydenham
cQuillan Miss Elizabeth, dressmaker, 24 St Lawrence
cQuillan William, laborer, 18 Colborne av
cQuin Terence, laborer, 80 Barré
cRae Mrs. Murdock, 35 Jurors
cRobie John, blacksmith, 24 St Bonaventure
cShane Bryan, butcher, 24 St Anns market, h 19 St François de Sales
cShane Hugh, carter, 79 St Patrick
cSHANE JAMES, jun., butcher, 38 St Anns market, h 67 St Joseph
cShane James, sen., butcher 42 St Anns market, bds at Merchants hotel
cShane Michael, butcher, 39 St Anns market, h 72 St Bonaventure
cShane Michael, mason, 98 Queen
cShane Owen, carter, 73 Dalhousie
cShane Patrick, butcher, 37 St Anns market, h 141 St Joseph
cSHANE RICHARD, grocery, provision and spirit store, 152 Wellington cor Dalhousie
cSheely Michael, engine driver, 160 Dalhousie
cTierney Patrick, laborer, 28 Devienne
cTuid David, cabinetmaker, 18 St Margaret
cValey John, laborer, Petite Côte
cVey James, turner, 126 Nazareth
cVey Miss Margaret, dressmaker, 139 St Alexander
cVey Patrick, storekeeper, 126 Nazareth
cVicar Alexander, boilermaker, 39 St Patrick
cVITTIE HENRY, Royal billiard and bowling saloon, 299 and 301 Notre Dame, h 18 St Charles Borromée
cWATTERS WILLIAM, hardware, 179 St Lawrence
cWilliam Thomas, contractor, 288 St Urbain
adden Dennis, shoemaker, 64 Colborne
adden Mrs. M., wid Marsin, 137 Colborne
adden Patrick, laborer, 110 St Charles Borromée
aderre Joseph, gardener, 318 St Lawrence
adigan Daniel, grocer, 35 Kempt
adigan John, laborer, 53 Seminary
adigan Patrick, laborer, 93 Shannon
adigan Patrick, sen., laborer, 103 Shannon
adigan Michael, grocer, 145 Colborne
adigan Thomas, laborer, r 173 McCord
adrie dit Duquet Henri, laborer, Tannery west
agary John, laborer, 2 Grant
agary Miss Amelia, milliner, 33 Vallée
agee Mrs. Sarah, wid John, 13 St François
aggio Camille, barber, 188 Lagauchetière
agloire David, joiner, 59 St Margaret
AGNAN & ARCHAMBAULT, dry goods, 115 Notre Dame
Magnan Léon, trunkmaker, 328 Jacques Cartier
Magnan Louis, of Magnan & Archambault, bds at 55 St Gabriel
Maguire Barney, carter, 49 Seminary
Maguire Bernard, butcher, 53 Craig
MAGUIRE & CO., ship chandlers and grocers, 285 Commissioners
Maguire Dennis, of Maguire & Co., 283 Commissioners
Maguire Hugh, carter, 134 Colborne
Maguire James, laborer, r 41 Kempt
MAGUIRE JAMES, livery stables, 48 St Bonaventure
Maguire John, laborer, 142 Colborne
Maguire John, provision store, 184 Nazareth
Maguire Mrs. Ann, wid Michael, 38 St George
Maguire Mrs. Flora, wid Hugh, 90 St Charles Borromée
Maher Anthony, sergeant police, 82 Panet
Maher Daniel, 118 Murray
Maher Gilbert, carter, 137 St Dominique, St J. Bte. village
Maher James, laborer, r 21 Gain
Maher John, coachman, 11 St Germain
Maher John, grocer and tavernkeeper, 138 St Bonaventure
Maher Louis, carter, 93 George Hypolite, St J. Bte. village
Maher Miss Adeline, r 175 Panet
Maher Patrick, gardener, 256 Mountain
Maheux Alexis, laborer, 225 Visitation
Maheux George, musician, 47 St Constant
Maheux Joseph, shoemaker, 113 Seaton
Maheux Louis, asst clerk, St Lawrence market, h 206 St Charles Borromée
Maheux Louis, carpenter, 263 St Constant
Maheux Louis, carter, 119 Montcalm
Maheux Prospère, laborer, Tannery west
Maheux Thomas, carter, 297 St Catherine
Mahler Maurice, hatter and furrier, 296 Notre Dame
Mahon Miss Mary, wid Edward, 25 St Lawrence market, h 30 Devienne
Mahon Terence J., grocer, 608 Lagauchetière
Mahoney Daniel, 22 St Antoine
Mahoney Daniel, laborer, r 301 William
Mahoney Edward, carpenter, 47 St Phillip
Mahoney Jeremiah, trader, 92 Shannon
Mahoney John, drygoods, 563 St Mary
Mahoney Mrs. Bridget, wid Michael, 53 St Maurice
Mailhot Hubert, bricklayer, 40 Chaboillez
Maillet Ephrem, tailor, 77 St Bonaventure
Maillet Isaac, shoemaker, 162 Beaudry
Maillet Isaac, shoemaker, 359 Ontario
MAILLET LOUIS L., advocate, 35 St Vincent, h 162 Beaudry
Maillet Michel, trader, Tannery west
Maillet Miss Margaret, hat store, 546 St Mary
Maillet Moïse, tailor, 158 Beaudry
Maillet Mrs. Marie, wid Moïse, 245 Seigneurs
Maillet Narcisse, shoemaker, 266 Craig

R. CAMPBELL & CO., CARPET, OIL CLOTH AND CURTAIN WAREHOUSE,

Maillet Noël, sawyer, r 271 St Lawrence
Maillet Rémi, tailor, 242 St Constant
Mailloux Charles, carter, r 115 St Dominique, St J. Bte. village
Mailloux Edouard, baker, 55 Dupré lane
Mailloux J. Bte., moulder, 149 Barré
Mailloux Joseph, policeman, 96 Sydenham
Mailloux Octave, joiner, 95 Cemetery
Mailloux Olivier, carter, Fullum
MAILLOUX PIERRE N., builder, 166 St Antoine
Maillyer Charles, laborer, Tannery west
Main guard and Military police, 41 Bonsecours
Mainville Edmond, cooper, bds at Côte St Paul
Mainville Jérémie, laborer, Long Point
Mainville Louis, laborer, 51 Lacroix
Mainville Mrs., wid Benjamin, laundress, Côte St Paul
Maisonneuve Joseph, carter, Côte St Louis
Maisonneuve Olivier, laborer, r 19 Cemetery
Maisonneuve Pascal, laborer, 24 Beaudry
Maisonneuve Seraphin, shoemaker, 45 Blake
Maitland Augustin, stonemason, 13 Bisson
MAITLAND & CO., 75 Little St James
MAITLAND EDWARD, TYLEE & CO., importers of wines, liquors, teas, and general groceries, 15 Hospital
Majeau Arthur, sculptor, 54 Jurors
Majeau Cyprien, tinsmith, 620 St Catherine
Majeau Joseph, carpenter, 534 St Catherine
Major Frederick J., Rifle brigade, bds at 73 St Urbain
Major J. B., blacksmith, 120 Bleury
Major James E., of Dyde & Major, Erin cottage, 403 Guy
Major Mrs. E., wid Toussaint, 63 Jurors
Major Mrs. Philomène, wid Maxime, Tannery west
Major Pierre, carpenter, Tannery west
Major Robert, shoemaker, 32 Ottawa
Majore Adolphe, painter, 24 Bruchesi
Malbœuf Antoine, shoemaker, 246 Montcalm
Malbœuf Arthur, clerk, 155 St Maurice
Malbœuf Baptiste, tanner, Côte des Neiges
Malbœuf J. Bte., farmer, Côte des Neiges
Malbœuf J. Bte., of F. Robert, Malbœuf & Co., 8 Vitré
Malbœuf Mrs. Monique, wid Maxime, seamstress, 282 Aqueduct
Malbœuf Odile, oil maker, Côte des Neiges
Malbon sergeant Rupert, 153 Sanguinet
Malchelosse Charles N., bookkeeper, 207 St Constant
Malchelosse Misses Marie and Malvina, 173 St Joseph
Malcolm Mrs. Elizabeth, wid Robt., 421 Craig
Malherbe Joseph, joiner, r 309 German
Malherbe Martin, clerk, 249 St Dominique
Mallard John, watchmaker 5 Murray
Mallard Léon, clerk, 462 Dorchester
Mallette Antoine, butcher, 10 St Anns market, h 37 Mountain
Mallette captain Joseph, 8 St Patrick
Mallette Hyacinthe, laborer, 257 Seigneurs
Mallette J. B., dealer, 589 St Joseph
Mallette Jérémie, butcher, 19 St Anns market, 39 Mountain
Mallette Joseph, boatman, 8 St Patrick
Mallette Joseph, butcher, 7 St Anns market, h 117 Versailles
Mallette Louis, shoemaker, 11 Devienne
Mallette Louis Z., grocer, 572 St Joseph
Mallette Mrs. Cléophie, wid Louis, 79 St Félix
Mallette Pierre, conductor, 67 St Constant
Mallette Siméon, laborer, Dufresne
Mallette Victor, butcher, 583 St Joseph
Mallon Thos., customs officer, 699 Craig
Malloney James, carter, 241 St Martin
Malloney John, grocer, St Philip cor St Catherine
Mallow Mrs. Allen, wid Patrick, r 85 Murray
Malo Augustin, laborer, Tannery west
Malo Bernard, roofer, n 152 St Dominique, St J. Bte. village
Malo Eugène, carpenter, 196 St George
Malo François, carter, 7 Lafontaine
Malo François, stonecutter, 57 Voltigeurs
Malo Gregoire, tailor, 165 St André
Malo Isaïe, shoemaker, 8 Boyer lane
Malo Jean, farmer, 165 St André
Malo Louis, 397 St Catherine
Malo Michel, shoemaker, 316 Jacques Cartier
Malo Mrs. A., wid Pierre, St Michael lane
Malo Narcisse, laborer, Hochelaga
Malo Norbert, tailor, 113 Notre Dame, h 176 Wolfe
Malo Ovide, of Malo & Ritchot, 372 St Catherine
Malo P. L., M.D., 31 St Louis
Malo Pierre, laborer, 9 Schoolhouse
Malo Pierre, tailor, 194 Montcalm
MALO & RITCHOT, merchant tailors, 253 Notre Dame
Malone Francis, laborer, 65 Murray
Malone John, shoemaker, 13 Busby lane
Malone Matthew, laborer, 14 Gain
Malone Moses, buckskin dresser, 649 St Joseph
Malone Patrick, carter, 29 St David lane
Malone William, 223 St Urbain
Malone William, sen., tavern, 74 St Urbain
Maloney John, grocer and tavern, cor St Catherine and St Philip
Maloney Michael, laborer, 27 Sanguinet
Maloney Mrs. Mary, wid Matthew, 50 Wolfe
Maloney Mrs. Mary, wid M., r 17 St Bernard
Malouin Joseph, joiner, 43 St Christophe
Malouin Louis, grocer, 120 Mignonne
Malouin Louis, St Christophe cor Mignonne
Malouin Timothée, joiner, 464 Jacques Cartier
MALSBURG WM., architect and draughtsman, Ostell's mills, h St Patrick n Island
Maltby Samuel, plumber and gasfitter, 616 Lagauchetière
Maltby W. L., bookkeeper, 616 Lagauchetière

LONDON AND LANCASHIRE FIRE AND LIFE INSURANCE COMPANIES,

101 GREAT ST. JAMES STREET, and 208 and 210 McGILL STREET.

Manaham Treffié, laborer, 123 Panet
Managh Henry, laborer, 42 Lagauchetière
Manahan William, tobacconist, 463 St Mary
Mandel Auguste, of Mandel Frères, 732 Sherbrooke
MANDEL FRÈRES, importers of French cloths and dry goods, 538 St Paul
Mandel Louis, of Mandel Frères, 732 Sherbrooke
Mandeville François, mason, r 417 St Mary
Mandeville François, notary, 125 Panet
Manette Baptiste, laborer, r 38 Lagauchetière
Maney Mrs. Joanna, wid Peter, charwoman, 639 St Joseph
MANHATTAN FIRE INSURANCE COMPANY, Simpson & Bethune, agents, 104 St François Xavier
Manique John, carter, 687 St Lawrence
Mann David, jun., of Mann & Son, 5 Jamaica place, 31 German
Mann David, sen., of Mann & Son, 5 Jamaica place, 31 German
MANN DAVID DANIELL, clothier and outfitter, 161 McGill cor Lemoine, h 1 Washington terrace, 227 Bleury
MANN & SON, merchant tailors and clothiers, 139 McGill
Mann William, jun., of Mann & Son, 5 Jamaica place, 31 German
Mann William, sen., of Mann & Son, 5 Jamaica place, 31 German
Manning Patrick F., tailor, 67 St Charles Borromée
Manning William J., tinsmith, 219 St Lawrence
Mannoch John, teamster, 190 McCord
Mannoch Miss D., cotton weaver, 190 McCord
Mannoch Miss Eliza, cotton weaver, 190 McCord
Mannoch Simon, sen., driver, 190 McCord
Manseau J. A., of Laurent, Laforce & Co., 64 Berri
Mansfield Benjamin, laborer, 1 Brewster
Mansfield James, 9 Woodyard
Mansfield John, barkeeper, 150 Gt St James
Mansfield John, clerk, 21 Hermine
Mansfield John, plumber, 35 Erie
Mansfield Martin, saloon, 703 Craig
MANSFIELD PATRICK, Theatre Royal saloon, 583 Craig cor Cotté
MANSFIELD WM., groceries, provisions and liquors, 60 Bleury cor Lagauchetière
Manson William, clerk, bds at 65 St Antoine
Mantha Jean Bte., joiner, 367 St Lawrence
Mantha Mrs. Rose, wid H. seamstress, r 255 St Dominique
Manton Joseph, gunsmith, 689 Craig
MAP OF THE CITY OF MONTREAL, published by Plunkett & Brady, 67 Gt St James
Mar James, laborer, Coteau St Augustin
MARANDA FRANÇOIS, hotel keeper, 31 and 33 Chaboillez sq
Maranda Joseph, carter, 14 Rolland lane
Marcellais Dominique, 278 St Dominique
Marcellais Frs. Xav., tavern, 311 St Catherine
Marcellais Louis, shoemaker, 17 Wolfe
Marcellais Mrs. Sophranie, wid Antoine, Côte St Louis
Marcellais Napoléon, shoemaker, 104 St Felix
March George, of Peavey & March, 8 Lagauchetière
Marchand Alfred, plumber, 470 St Mary
MARCHAND & ARCHAMBAULT, advocates, 43 St Vincent
Marchand Charles, tavernkeeper, 402 St Joseph
Marchand Charles A., of Louis Marchand & Son, 45 Sanguinet
Marchand David, nailmaker, St Bonaventure n Fulford
Marchand Edmond, clerk, 41 St Dominique
Marchand Edmond, grocer and provision dealer, 368 St Joseph cor Mountain
Marchand Edouard, finisher, 398 St Joseph
Marchand Jean Bte., joiner, 194 Amherst
MARCHAND L. W., deputy clerk Court of Appeals, 10 St Charles Borromée
Marchand Louis, laborer, 177 St Paul
Marchand Louis, of L. Marchand & Son, 6 St Charles Borromée
MARCHAND LOUIS, & SON, exchange brokers, 94 St François Xavier
Marchand Médéric, of Marchand & Archambault, 11 St Elizabeth
Marchand Philippe, baker, 217 St Dominique
Marchand Séraphin, tinsmith, 301 Mignonne
Marchaterre Michel, carter, 25 Rolland lane
Marchbank John, storeman, 140 German
Marchbank William, 115 Papineau road
Marchelas Stanislas, carpenter, 8 Chaboillez
Marchesseault Napoléon, brakeman, Island n Centre
Marchesseault Pierre, tailor, bds at 9 St Gabriel
Marchi Augustus, chandler, Marlborough, Hochelaga
MARCIL LOUIS, coffinmaker, 320 St Joseph
Marcille Adolphe, butcher, 20 St Antoine market, h 325 St Joseph
Marcille Adolphe, painter, 89 Berri
Marcille Charles, advocate, 17 Place d'Armes hill, h 17 St Lawrence, St J. Bte. village
Marcille Ed., blacksmith, 447 Lagauchetière
Marcille François, laborer, Basin
Marcille Pierre, laborer, Coteau St Augustin
Marcille Toussaint, grocer, 327 St Joseph
MARCOT JOSEPH, groceries, wines, liquors, 356 St Joseph
Marcotte Adolphe, carter, r 100 St Elizabeth
Marcotte André, grocer, 58 Visitation
Marcotte Antoine, cooper, 18 Panet
Marcotte Cléophas, carter, 3 George Hypolite, St J. Bte. village
Marcotte H. O., clerk, 25 St Louis
Marcotte J. M., bookkeeper, 25 St Louis
Marcotte Jacques, St Mary's foundry, 97 Craig
Marcotte Jean Baptiste, 223 Cadieux
Marcotte Jean Bte., grocer, 122 St Elizabeth
Marcotte Joseph, shoemaker, 77 Champ de Mars

Branch Office, 104 St. Frs. Xavier Street, Simpson & Bethune, General Agents.

R. CAMPBELL & CO., CARPET, OIL CLOTH AND CURTAIN WAREHOUSE,

Marcotte Léon, shoemaker, 31 St Dominique, St J. Bte. village
Marcotte Mrs. Rosalie, wid J. Bte., 499 St Lawrence
Marcotte Ulric, moulder, 22 Panet
Marcotte Xavier, laborer, r 81 Inspector
MARCOU & HENDERSON, hatters, 186 and 368 Notre Dame
Marcou Jean Bte., clerk, 221 Sanguinet
Marcou Jean Bte., tinsmith, 225 St Constant
Marcou John, of Marcou & Henderson, h Longueuil
Maréchal François, bricklayer, Tannery west
Maréchal François, laborer, Tannery west
Maréchal Jean Marie, laborer, Tannery west
Maréchal Louis, laborer, Tannery west
Maréchal Louis, trader, r 35 Desalaberry
Marenda Mrs. Marie, wid Louis, 528 Dorchester
Marien Athanase, tanner, r 226 St Lawrence
MARIEN & FILS, grain merchants, 121 St Paul
Marien Frs. X., of Marien & Fils, 179 Panet
Marien Joseph, laborer, r 416 St Mary
Marien Louis, shoemaker, 398 Jacques Cartier
MARIEN NARCISSE, dry goods, 69 Notre Dame, h 29 Bonsecours
Marien Narcisse, of Marien & Fils, 179 Panet
Marien Roch, trader, 319 Beaudry
Marien Toussaint, shovelmaker, Côte St Paul
Marier Albéric, clerk, bds at 25 Hermine
Marineau Charles, shoemaker, 8 Rochelle, St J. Bte. village
Marineau Gédéon, baker, 53 George Hypolite, St J. Bte. village
Marineau Louis, shingler, 8 Rochelle, St J. Bte. village
Marion Amable, contractor, 254 Panet
Marion Amable, jun., mason, 256 Panet
Marion Israël, laborer, 4 Robin lane
MARION JEAN BTE., dry goods, 166 Notre Dame, h 11 Vitré
Marion Joseph, bricklayer, 240 Panet
Marion Léon, trader, 21 Beaudry
Marion Mrs. Joseph, dressmaker, 99 Notre Dame
Marion Olivier, cabinetmaker, 173 Wolfe
Marion Paul, clerk, 238 Panet
MARKES JOSEPH, assistant superintendent G. T. R., 445 Sherbrooke
MARKGRAF CHARLES F. A., M.A., professor McGill University, 335 Dorchester
MARLER G. L., accountant, Seminary of St. Sulpice, h University terrace, 84 University
Marley James, trader, 36 Amherst
Marlow Michael, carter, 16 Anderson
Marlow Paul, sugar refiner, 42 Lusignan
Marois Maxime, shoemaker, 146 Dorchester
Marois Pierre, 291 Jacques Cartier
Marquis David, boatman, St Augustin, Coteau St Augustin
Marrenger Hyacinthe, laborer, 68 George Hypolite, St J. Bte. village
MARRIAGE WALTER, agent and commission merchant, 30 Lemoine, h 108 St Mary
Marrin Mrs. Mary, wid Paul, 271 William
Marsan Antoine Treffié, of Marsan & Thibault, 82 St Constant
Marsan Joseph, carpenter, 26 St Adolphus
Marsan Joseph, tinsmith, 379 St Mary
MARSAN & THIBAULT, advocates, 27 St Vincent
Marsant dit Lapierre André, laborer, 259 Visitation
Marsant Louis, mason, 72 Panet
MARSH BROTHER, & CO., Sheffield manufacturers of steel, cutlery, files, &c., S. H. Thompson, agent, 12 Lemoine
MARSH J. H., chemist and druggist, and dealer in patent medicines, perfumeries, &c., 4[illegible] Victoria sq
Marsh Mrs. J. H., young ladies seminary, 4[illegible] Victoria sq
Marsh Mrs. Sarah, wid Alex., 555 Lagauchetière
Marsh Robert, conductor G. T. R., 210 Chatham
Marshall Charles, machinist, Forfar
Marshall Charles, storeman, 12 Youville
Marshall Felix, finisher, 34 St Martin
Marshall Henry John, machinist, Magdalen [illegible] Wellington
Marshall Mrs. & Miss Brookes, ladies school, [illegible] St Alexander
Marshall Pierre, carter, Olier
Marshall T. K., of J. Rattray & Co., 673 Dorchester
Marshall Thomas, fitter, 12 Sebastopol
Marsoin Frs Xavier, of Robert & Marsoin, 1[illegible] Amherst
Marte Mrs. Adélaide, wid Antoine, r 50 St Constant
Marteau Césaire, carpenter, 157 Amherst
Martel Antoine, baker, 187 Montcalm
Martel Antoine, joiner, 215 St Dominique
Martel Charles, 6 Mignonne
Martel Edmond, carter, 26 Beaudry
Martel Frs. Xavier, shoemaker, 40 St Lawrence
Martel Joseph, clerk, 581 St Mary
MARTEL JOSEPH, grocer, 564 St Mary
Martel Joseph, policeman, 91 Sydenham
Martel Louis, storeman, 474 St Mary
Martel Mrs. Ausite, wid Louis, 210 German
Martel Théophile, carpenter, Côte St Louis
Martel Théophile, joiner, Côte St Louis
Martel William, laborer, Coteau St Augustin
Martin Abraham, shoemaker, 267 Sanguinet
Martin Adolphe, carpenter, 212 St Catherine
Martin Alexandre, carpenter, r 110 George Hypolite, St J. Bte. village
Martin Amable, engineer, 2 Schoolhouse
Martin Antoine, joiner, r 94 St Felix
Martin Augustin, contractor, 186 Beaudry
Martin Bernard, laborer, 298 Jacques Cartier
Martin Charles, laborer, Coteau St Augustin
Martin Charles, laborer, 255 Seigneurs
Martin Daniel, shoemaker, 200 St Patrick
Martin Dennis, laborer, 148 Duke

LONDON AND LANCASHIRE FIRE AND LIFE INSURANCE COMPANIES,

Martin Edward, driver, 40 Amherst
Martin Etienne, stonecutter, 261 St Bonaventure
Martin Euclide, painter, Cote St Louis
Martin Francis, laborer, Forfar
Martin François, grocer, 254 Mignonne
Martin Frs. X., bookkeeper, 517 St Catherine
Martin George, butcher, 11 St Antoine market, h 95 Canning
Martin George, joiner, Côte St Louis
MARTIN GEORGE, photograph stock depot, 40 St John, h 109 St Peter
MARTIN GEORGE, photographic artist, 109 St Peter cor Craig
Martin Jacob, laborer, 46 Beaudry
MARTIN JAMES, carpenter and builder, 33 St George, h 537 Dorchester
Martin James, laborer, 286 Panet
Martin James, photographer, 663 Craig, r 5 St Justin
Martin John, Hochelaga
Martin John, of P. B. Martin & Brother, 180 St George
MARTIN JOHN, plumber and gasfitter, stoves, &c., 25 St Antoine
Martin John, storeman, 77 Forfar
Martin Jonathan, founder, 106 Shannon
Martin Joseph, gardener, Côte des Neiges
Martin Joseph, laborer, 103 Versailles
Martin Jules, trader, 12 Bonsecours market, h h 28 Desalaberry
Martin Laurent, laborer, 318 Visitation
Martin Louis S., notary, 85 Cadieux
MARTIN & MONAT, wholesale dry goods merchants, 220 St Paul
Martin Moses, carpenter, 318 St Joseph
Martin Mrs. Ann, wid Chas., 118 St Bonaventure
Martin Mrs. Catherine, wid James, 128 Prince
Martin Mrs. Margaret, wid James, 97 St Charles Borromée
Martin Mrs. Martha, wid Hugh, 381 St Mary
Martin Mrs. Mary Ann, wid Wm., 97 Amherst
Martin Narcisse, bricklayer, 281 Fullum
Martin Narcisse, trader, 6 Bonsecours market, h 30 Desalaberry
MARTIN P. B., & BROTHER, envelope manufacturers, and agents for Portneuf paper mills, 663 Craig
Martin Paschal, joiner, 714 Ontario
Martin Patrick, carter, 241 St Martin
Martin Patrick B., of P. B. Martin & Brother, 180 St George
Martin Philip, laborer, r 116 Shannon
Martin Pierre P., of Martin & Monat, 49 Sanguinet
MARTIN S. E., agent G.T.R., Point St Charles
MARTIN SIMON, librarian, Advocates library, 517 St Catherine
Martin Tertullien, joiner, 121 St Lawrence, St J. Bte. village
Martin Théophile, sailor, 272 St Bonaventure
MARTIN THOMAS ALBERT, sheriff's officer, 5 Little St James, h Beverley cottage, Côte St Antoine
Martin Timothy, laborer, 87 College
Martin William, clerk, 125 Colborne
Martin William, shipwright, St Charles
Martineau Alfred, laborer, 96 St Lawrence, St J. Bte. village
Martineau Alphonse, quarryman, Côte St Louis
Martineau Ambroise, carpenter, r 234 St Constant
Martineau Augustin, quarryman, Côte St Louis
Martineau Casimir, jun., quarryman, Côte St Louis
Martineau Casimir, sen., quarryman, Côte St Louis
Martineau Charles, laborer, 190 Montcalm
Martineau Edouard, hairdresser, 296 St Joseph
Martineau Etienne, stonecutter, Côte St Louis
Martineau François, laborer, r 154 St Charles Borromée
Martineau François, painter, 141 Panet
Martineau François, tinsmith, 227 St Constant
Martineau Frs. Xavier, carter, Côte St Louis
Martineau Frs. Xavier, tinsmith, 78 Sanguinet
Martineau George, butcher, 13 St Antoine market, h 201 Richmond
Martineau J., laborer, Coteau St Augustin
Martineau Jean Baptiste, shoemaker, 77 Seaton
Martineau Joseph, engineer, Tannery west
Martineau Joseph, quarryman, Côte St Louis
Martineau Julien, butcher, 22 St Antoine market, h 467 St Joseph
Martineau Léon, laborer, 82 Dorchester
Martineau Louis, farmer, Long Point
Martineau Louis, quarryman, Côte St Louis
Martineau M., laborer, r 252 Visitation
Martineau Mathias, laborer, 1 Robin lane
Martineau Mrs. M., wid Antoine, 160 Montcalm
Martineau Mrs. Rosalie, wid Frs., Côte St Louis
Martineau Narcisse, graindealer, 10 Bonsecours market, h 158 Montcalm
Martineau Paul, potashmaker, 274 Visitation
Martineau Pierre, joiner, 39 St Philip
Martineau Pierre, quarryman, Côte St Louis
Martineau Théophile, storeman, 307 German
Martineau Turgeon, carter, r 27 St Mary
Martinelle Jos., gardener, Coteau St Augustin
Martinet François, tailor, 291 German
Martinet Narcisse, carter, 385 Ontario
Marvels Mrs. Mary, wid John, 24 Prince
Mason James, blacksmith, 305 St Mary
Mason James M., 1 Cambridge terrace, 73 McGill College av
Mason John, contractor, Côte St Catherine
Mason John, shoemaker, St Patrick
Mason Mrs. H., wid Morgan, 137 Kempt
Mason Samuel W., bookbinder, 59 St François Xavier
Mason William, mechanic, 6 Sebastopol
Massé Jean Baptiste, joiner, 176 Sanguinet
Massé Jean Baptiste, laborer, 419 Wellington

R. CAMPBELL & CO., CARPET, OIL CLOTH AND CURTAIN WAREHOUSE,

Massé Nazaire, laborer, 209 Aqueduct
Massey George, soapmaker, 262 Visitation
Massey Samuel, missionary, 938 Dorchester
Massie Cyrille, joiner, n 151 Beaudry
Massie Edmond, cooper, 183 Montcalm
Massie Martin, cooper, Côte St Paul
Massie Olivier, stonecutter, 179 Montcalm
Masson Adolphe, of D. Masson & Co., cor St Hubert and Dorchester
Masson Alfred, of D. Masson & Co., cor St Hubert and Dorchester
MASSON D., & CO., wholesale grocers and commission merchants, 31 St Peter
Masson Damase, jun., of D. Masson & Co., 66 St Hubert
Masson Damase, sen., of D. Masson & Co., 66 St Hubert
Masson Dominique, pork butcher, 4 Bonsecours market, h Hochelaga
MASSON ESTATE, L. Beaudry, manager, cor St Gabriel and Little St James
Masson François, gardener, Côte des Neiges
Masson Frs. Xavier, cooper, 22 Dufresne
Masson Guillaume, carter, 99 George Hypolite, St J. Bte. village
Masson Henri, carpenter, Hochelaga
Masson Napoléon, laborer, 304 Jacques Cartier
Masson Peter, carpenter, Hochelaga
Massy James, bookkeeper, 51 St Bonaventure
Masterman William, pork butcher, 8 St Anns market, h lane opp 278 St Joseph
Masterson William, laborer, Côte St Paul
Mata Francis, blacksmith, 63 Cemetery
Mata Narcisse, blacksmith, 63 Cemetery
Matchitt Miss, seminary, 20 St Radegonde
Matchitt Misses, ladies school, Nightingale place, 967 St Catherine
Matchitt Mrs. R. J., 967 St Catherine
Matherson Mrs. Ann, wid John, 221 St George
Mathews Joseph, printer, 55 St Christophe
Mathewson Hugh, of J. A. & H. Mathewson, 50 Durocher
Mathewson J. A., of J. A. & H. Mathewson, 802 Sherbrooke cor University
MATHEWSON J. A. & H., importers and wholesale grocers, 202 McGill
Mathewson James L., of John Mathewson & Son, 4 Inspector
Mathewson John, of John Mathewson & Son, 4 Inspector
MATHEWSON JOHN, & SON, soap, candle, and oil manufacturers, 10 to 26 Inspector cor College. *See Advertisement*
Mathewson John Wallace, clerk, n 111 Cadieux, St J. Bte. village
Mathewson Lavers, bank clerk, Coteau St Augustin
Mathewson Matthew R., clerk, 2 Inspector
Mathewson Mrs. Elizabeth, wid Samuel, 200 McGill
Mathewson Samuel, of George Childs & Co., 50 Durocher
MATHIESON REV. ALEXANDER, D.D., minister of St Andrew's church, church of Scotland, 59 Mayor
Mathieu Alexis, gardener, 309 Papineau road
Mathieu Antoine, laborer, 163 Panet
Mathieu Charles, laborer, r 157 Panet
Mathieu Dr. E., dentist, 192 Notre Dame, h 177 Craig
Mathieu François, 126 Wolfe
Mathieu François, joiner, 106 St Lawrence, St J. Bte. village
Mathieu François, sawyer, 60 St Ignace
Mathieu Jean Baptiste, boatman, 119 Beaudry
Mathieu Jean Bte., grocer, 340 St Catherine
Mathieu Jean Marie, laborer, 78 Beaudry
Mathieu Joachim, joiner, 197 Visitation
Mathieu Joseph, laborer, 10 Colborne av
Mathieu Joseph, shoemaker, 188 Sanguinet
Mathieu Olympe, joiner, 128 Wolfe
Mathieu Philias, baker, 182 Visitation
Mathieu Pierre, of Jobin & Mathieu, 177 Craig
Mathieu Sévère, carpenter, 42 St Martin
Mathurin Edouard, tailor, 53 Amherst
Mathurin François Xavier, carter, 156 Beaudry
Mathurin Joseph, tailor, 228 Lagauchetière
Mathurin Jos., jun., tailor, 228 Lagauchetière
Mathurin Napoléon, tailor, 211 St Dominique
Matinson John, patternmaker, 38 Perthius
Matté Eusèbe, clerk, 17 St Gabriel
Matté Marcel, carter, 4 Bonaparte
Matté Napoléon, foreman, Monklands, Côte St Antoine
Matté William, laborer, 174 St Lawrence
Matthews Mrs. Anna, wid John, 103 St Charles Borromée
Matthews Mrs. G., wid Alexander, boarding-house, 587 Lagauchetière
Matthews Peter, laborer, 140 St Charles Borromée
Matthews Richard, saloon, 528 St Joseph
Matthews Rodger, laborer, 112 Shannon
Matthews Stephen, tailor, 1187 Dorchester
Matthews Stephen R., machinist, 586 Wellington
MATTHEWS S., merchant tailor, 130 Gt St James, cor Dollard, h Seigneurs
Matthews Thomas, teacher, 383 Wellington
Matthews William, engineer, 377 William
Mattinson James, engineer, 55 Fortification lane, h 534 Craig
Matty Joseph, blacksmith, 14 Sebastopol
Maubée Bélonie, carpenter, r 470 Lagauchetière
Mauffitts Joseph, principal St Joseph Academy and teacher of music, 498 St Joseph
MAUME MRS. M., wid Matthew, coal oil and lamp store, 164 Gt St James, h 95 Jurors
Maure François, stonecutter, 120 Montcalm
Maure William, engineer, 541 Wellington
Maurice Cyrille, laborer, Côte St Paul
Maurice Mrs. Suzanne, coal oil, 271 St Lawrence
Maurois Benjamin, laborer, 246 Aqueduct
MAVOR JAMES, Montreal marble works, 111 St Peter cor Craig, h 127 St Alexander

LONDON AND LANCASHIRE FIRE AND LIFE INSURANCE COMPANIES,

101 GREAT ST. JAMES STREET, and 208 and 210 McGILL STREET.

Maw John, engineer, bds at 44 St Alexander
Maw Miss Ann, boardinghouse, 4 Davenport place, 44 St Alexander
Maxwell Archibald, clerk, 31 Metcalf
Maxwell E. J., of E. J. Maxwell & Co., Côte St Antoine
Maxwell E. J., & Co., lumber merchants, 715 Craig cor St Alexander
Maxwell James, teacher, 75 Panet
Maxwell James W., bookkeeper, 368 Fullum
Maxwell Miss Elizabeth, teacher, Panet street model school, 75 Panet
Maxwell William, bookkeeper, 80 Aylmer
MAY JOSEPH, importer dry goods, wholesale, 449 St Paul, h 279 St Charles Borromée
May Mrs. Ann, wid Edward, 537 Wellington
May S. H., of S. H. May & Co., 143 Durocher
MAY S. H., & CO., importers of paints, oils, glass, brushes, varnish, &c., 474 St Paul and 395 Commissioners. *See Advertisement, p. 8*
MAY THOMAS, & CO., importers of straw goods and fancy dry goods, Caverhill's buildings, 63 St Peter
May William, farmer, Côte St Catherine
Mayais Mrs. Emilie, wid Eusèbe, Sydenham n Dorchester
MAYBALL MOSES, M.D., physician and surgeon, 151 Lagauchetière
MAYBALL ROBERT, veterinary surgeon, 426 St Mary
Maybank George, Three Rivers hotel, 27 Commissioners
Mayer Edward, lettercarrier, 168 St André
Mayer Elie M., saloonkeeper, 50 St Lawrence
Mayer Jacques, stonecutter, 116 Beaudry
Mayer Louis, 445 St Mary
Mayer Mrs. Zoé, wid Jean, 285 St Dominique
Mayer William, shoemaker, 43 Champ de Mars
Mayers John, gardener, Cemetery road, Côte St Catherine
Mayers Thomas, bricklayer, 38 Bronsdon lane
Mayez Alexandre, laborer, 305 Jacques Cartier
Mayez Antoine, sen., carter, 184 Jacques Cartier
Mayez Benjamin, carpenter, 367 Jacques Cartier
Mayez Napoléon, joiner, 417 Jacques Cartier
Mayler Louis, laborer, 102 Fullum
Maynard William, royal artillery, Hochelaga
Maynard William, tailor, 96 St François Xavier
Maynes Thomas, furrier, 139 St Urbain
Mayo Francis, enginedriver, St Mary
Mayo Henry, enginedriver, 527 Wellington
MAYO JOHN, junk dealer, 532 St Mary
MAYOR'S OFFICE, Henry Starnes, mayor, City hall, St Paul
Mayrand George T., of Ovide Dufresne & Co., 52 German
Mayrand Louis A., clerk, 160 Wolfe
MAYSENHOELDER & BADDELEY, working jewellers and chain makers, established 1814, 27 St Lambert
Maysenhoelder D., of Maysenhoelder & Baddeley, 31 Grothé
MAZURETTE SOLOMON, professor of music, 50 Aylmer
Mazurette Solomon, tailor, 50 Aylmer
Mazurette Solomon, jun., professor of music, 232 St Lawrence
Mead Mrs. Alice, wid George, 330 Dorchester
Meade John, butcher, 21 Papineau sq
Meade Robert, clerk, 87 German
Meadrowcroft Thomas, patternmaker, 38 Chenneville
Meagher James, laborer, 176 Canning
Meagher Mrs. Mary, wid Thomas, 15 Dumarais
Meany Peter, laborer, 25 Aylmer
Mechanics and Manufacturers Exchange, Henry Bulmer, president, Mechanics hall, 108 Gt St James
MECHANICS BANK, Walter Shanly, president; Alexander Molson, vice-president and managing director, 86 Gt St James
MECHANICS INSTITUTE, READING ROOM AND LIBRARY, S. M. Sansum, superintendent, 108 Gt St James
Mechanics Long Room, John Slack, 540 St Mary
MEDICAL DEPOT, W. E. Bowman, M.D., proprietor, 384 Notre Dame cor St John
MEDICAL FACULTY McGILL COLLEGE, 25 Cotté
MEDICAL HALL, Kenneth Campbell & Co., proprietors, 23 Gt St James; branch establishment, 8 Phillips sq
Medill Benjamin, carpenter, 106 Colborne, h 145 Ottawa
Meechan Patrick, carter, 105 St Félix
Meehan Charles, carter, 245 St Martin
Meehan John, laborer, 111 Murray
Meehan Michael, 182 Etienne
Meehan Michael, carter, r 38 Colborne av
Meehan Michael, laborer, 71 St Martin
Meehan Mrs. Bridget, wid Charles, 292 St Bonaventure
Meehan Mrs. J., wid James, 113 Murray
Meehan Patrick, laborer, 77 Guy
Meehan Thomas, laborer, 292 William
MEEK JAMES, proprietor of St Lambert house, 8 St Lambert
MEEKER C. J., banking exchange office, 51 St François Xavier, h 766 Sherbrooke
Meeler William, merchant, 58 City Councillors
Meeny James, laborer, 26 Basin
Megorian Mrs. Sarah, wid James, 7 St Constant
Meharg James, plumber, 145 St Elizabeth
Meharg John, clerk, 30 St Charles Borromée
Meharg Mrs. Eleanor, wid Abel, 30 St Charles Borromée
Meiers John laborer, River St Pierre road
MEILLEUR & CO., manufacturers and dealers in stoves, iron bedsteads, tin and sheet iron ware, 526 Craig. *See Advertisement, page 11*
MEILLEUR J. B., M.D., LL.D., of Dumas & Meilleur, 76 St Denis
Melançon Claude, grocer, 191 St Paul, h 89 Sanguinet

R. CAMPBELL & CO., CARPET, OIL CLOTH AND CURTAIN WAREHOUSE,

Melançon Gédéon, & S. O. Bruneau, tavern keepers, 733 and 735 St Joseph
Melançon Henry, trader, 233 Mignonne
Melançon Isaïe, trader, 255 Lagauchetière
Melançon Joseph, laborer, 15 Bisson
Melançon Pierre, grocer, 133 St Bonaventure
Meldrum James, carter, 100 Barré
Mellay Anthony, laborer, 235 Ottawa
MELLOR E. G., watchmaker and jeweller, 258 Notre Dame
Melmer George, cook, 44 St Philip
MELOCHE CHARLES, watchmaker and jeweller, 95 St Lawrence, h 450 Lagauchetière
Meloche Denis, laborer, Bourget, Coteau St Augustin
Meloche François, mason, 5 St Louis
Meloche Joseph, joiner, 557 and 559 St Joseph
Meloche Joseph, tavern, 289 St Catherine
Meloche Maxime, laborer, 181 St Urbain
Melville Hugh M., cabinetmaker, 4 Richmond place, 384 St Antoine
Melville John, engineer, 89 Congregation
Ménard François, lumber merchant, 164 Wolfe
Ménard François, shoemaker, 195 Jacques Cartier
Ménard François, jun., police sergeant, 3 Water
Ménard François, sen., policeman, 1 Water
Ménard François Xavier, laborer, St J. Bte. village
Ménard Hercule, stonecutter, 110 Beaudry
Ménard J. B., grocer, 569 St Joseph
Ménard Jean Bte., sculptor, 96 St Lawrence
Ménard Joseph, cabinetmaker, 187 St Elizabeth
Ménard Joseph, laborer, 72 St Charles Borromée
Ménard Joseph, miller, 51 Canning
Ménard Louis, carter, 46 George Hypolite, St J. Bte. village
Ménard Louis, grocer, 537 St Catherine
Ménard Noël, laborer, off 121 Vitré
Ménard Onésime, trader, 106 St Joseph
Ménard Pierre, shoemaker, r 107 Jacques Cartier
Menish George, sailor, 30 Duke
Menoche Félix, blacksmith, 56 Cadieux, St J. Bte. village
Menorgan George, laborer, 305 Seigneurs
Mentha Henri, laborer, 172 Murray
Menut J. B., founder, 71 Montcalm
Merand Léandre, pilot, 20 Amherst
Merault Judith, boarding house, 75 Champ de Mars
MERCANTILE AGENCY, Dun, Wiman & Co., proprietors, 45 St François Xavier. *See Advertisement*
MERCANTILE & EXCHANGE BANK (limited) OF LIVERPOOL, Prentice, Moat & Co., agents, 19 St François Xavier
MERCANTILE LIBRARY ASSOCIATION ROOMS, hon. John Young, president, 10 St Bonaventure
MERCHANTS BANK, Jackson Rae, cashier, Place d'Armes cor Notre Dame
MERCHANTS EXCHANGE, John G. Dinning, secretary, 16 St John
MERCHANTS HOTEL, T. C. Griggs, proprietor, 55 College
Mercier Charles, storeman, 13 St Louis
MERCIER EDOUARD, dealer in pork, butter, hams, &c., Bonsecours market east end, h 259 Craig
Mercier Edouard, shoemaker, 17 Sanguinet
Mercier Eldridge, clerk, 398 St Mary
Mercier Jacques, baker, Tannery west
Mercier Joseph, carpenter, 512 St Catherine
Mercier Joseph, carriagemaker, 15 Wolfe, h 502 St Mary
MERCIER JOSEPH O., grocer, wine and spirit dealer, 137 St Paul
Mercier Léandre, shoemaker, r 178 Visitation
Mercier Médard E., collector, 15 Sanguinet
Mercier Mrs. Josephte, wid Joseph, boarding house, 445 Lagauchetière
MERCIER MRS. P., professor of music, 61 Chaboillez
Mercier Nazaire, pork butcher, 3 Bonsecours market, h 239 Dorchester
Mercier Philémond, tailor, 99 Notre Dame
Mercier Pierre, laborer, r 115 Visitation
Mercier Pierre A., assistant appraiser, 42 St André
Mercier Prudent, laborer, r 16 Dufresne
Mercier T. A., grocer, liquor and provision dealer, cor Seigneurs and Centre
Mercier T. Doctrovée, grocer, Panet cor St Mary
Mercile Toussaint, grocer, 1 St Félix
Mercille Alexis, bank clerk, 118 St Denis
Meredith Mrs. Matthew, seamstress, 113 St Maurice
Merineau Augustin, carter, 74 George Hypolite, St J. Bte. village
Merineau Pierre, carter, 10 St Dominique, St J. Bte. village
Meroni Charles, cabinetmaker, 450 Lagauchetière
Merrill Alexander, of Perrault & Merrill, 51 St Antoine
Merrill E. H., of H. & H. Merrill, 153 Bleury tière
MERRILL H. & H., dry goods, 274 and 276 Notre Dame
Merrill Henry P., lumber merchant, 3 Oxford terrace, 49 McGill College av
Merrill Jeremiah, clerk, 104 St Hubert
Merrill W. H., of H. & H. Merrill, Long Point
MERRY W. A., custom house agent for the G. T. Railway Co., forwarding and general commission agent, 307 Commissioners, h 6 St Hubert. *See Advertisement*
Merryman Michael, grocer, 167 McCord
Merryman Michael, laborer, 169 McCord
Merryman Mrs., 70 Seminary
Mess George, carpenter, 15 Hermine
Mess room of the officers royal artillery, 1 Dalhousie sq
Messier Charles, storeman, 103 Panet
Messier Emmanuel, notary, 209 Sanguinet

LONDON AND LANCASHIRE FIRE AND LIFE INSURANCE COMPANIES,

Montreal Collegiate School,

51 McGILL COLLEGE AVENUE.

HEAD MASTER, ... CHARLES NICHOLS, L.R.C.P.
VICE PRINCIPAL, ... W. NICHOLS, ESQ., C.M.
MATHEMATICAL MASTER, ... JAMES SLATTERY, ESQ., P.L.S.
FRENCH MASTER, ... PROFESSOR JOURDAN.

FEES FOR DAY PUPILS, - - - - - $10 PER TERM.
FEES FOR BOARDERS, - - - - - $80 PER TERM.

SIX ONLY WILL BE RECEIVED.

The Pupils are accurately prepared for Commercial as well as Professional Life.

Students for the Public Schools and Universities of England will be well grounded and advanced.

The School is conducted on the English system, with particular attention to the morals and habits of the Pupils.

WILLIAM MIDDLETON & Co.,

WAREHOUSEMEN,

COMMISSION MERCHANTS,

AND DEALERS IN

COALS, SALT, COAL OILS, &c.

PRODUCE STORES,

BOND AND FREE,

CORNER WELLINGTON and COLBORNE STS.

—o—

COAL OIL STORES,

BOND AND FREE,

Grand Trunk Street and Knox's Road.

—o—

INSURANCE EFFECTED WHEN DESIRED, AT THE LOWEST RATES CHARGED BY THE SEVERAL ASSURANCE COMPANIES.

—o—

The above Stores present every facility for the careful and proper STORAGE af all kinds of PRODUCE and GENERAL GOODS, being commodious and well ventilated.

Excellent Cellarage for Pork, Butter, &c., which cannot be surpassed by any in the City, being large, cool, and airy.

Ample accommodation for the Storage of Iron, Coal, and Heavy Goods, in our Canal premises, which, from their close proximity to the Basins, reduces the Cartage to a low figure.

Our Coal Oil Stores at Point St. Charles are specially adapted for the Storage of this article, having an inner and outer roof and walls of earth, thus rendering them dark, but at the same time cool, which prevents the leakage of the Oil.

Our Warehouse, being connected with the main line of the Grand Trunk by an adjacent siding, there is no cartage incurred on Coal Oil received by this Railroad, thus saving not only the expense, but the damage which necessarily, more or less, ensues to the barrels when carted.

WILLIAM MIDDLETON & CO.,

Office, No. 279 Wellington Street, and 17½ Lemoine Street.

101 GREAT ST. JAMES STREET, and 208 and 210 McGILL STREET.

Metayer Bernard, watchmaker, 25 and 27 St Joseph
Metayer Joseph, carpenter, 562 St Joseph
Metcalf Charles, storeman, 128 Nazareth
Metcalf Richard, laborer, r 106 St Lawrence, St J. Bte. village
Metcalf Samuel Thos., carpenter, 43 Richardson
Metcalf Thomas H., miller, 128 Nazareth
METHODIST NEW CONNEXION CHURCH, rev. Chas. McKelvey, minister, 28 Panet
METHODIST NEW CONNEXION CHURCH, 18 Dupré lane
Méthot Charles, tailor, 90 Vitré
Metivier Jean Bte., carpenter and joiner, 256 St George
Metivier Jean Bte., workshop, 258 St George
Métivier L. Honoré, plasterer, 199 St Constant
Métivier Siméon, shoemaker, r 109 Jacques Cartier
METROPOLITAN SALOON, George Ahern, proprietor, 209 Notre Dame
Metzlet Mrs., wid Francis, River St Pierre
Meule Etienne, bookkeeper, 41 Little St James
Meunier Abraham, carter, 151 St Dominique, St J. Bte. village
Meunier Alexis, Hochelaga
Meunier Antoine, laborer, 601 St Lawrence
Meunier Augustin, butcher, 22 Bonsecours market, h 167 Visitation
MEUNIER CHAS., grocer, 441 Lagauchetière
MEUNIER DAVID, proprieter Glasgow hotel, 74 and 76 St Lawrence
Meunier Félix, sawyer, 40 St Martin
Meunier François Xavier, carter, r 171 Beaudry
Meunier Hubert, trader, 9 Rousseau
Meunier Joseph, carter, 621 St Lawrence
Meunier dit Patry Joseph, laborer, Côte St Louis
Meunier Joseph, hotel, 15 Jacques Cartier sq
Meunier Joseph, joiner, 123 Visitation
Meunier Louis, carriagemaker, 488 St Dominique
Meunier Louis, carter, 211 Visitation
Meunier Louis, plasterer, 488 St Bonaventure
Meunier Miss Zoé, seamstress, 226 Aqueduct
Meunier Mrs. Rosalie, wid Louis, seamstress, 168 Richmond
Meunier Pierre, laborer, 97 St Dominique, St J. Bte. village
Meville Michel, tollgate keeper, cor Lower Lachine and Brewster roads
Meyer Charles W., of H. J. & C. W. Meyer, 364 Dorchester
Meyer Edward, customs clerk, 365 Aqueduct
Meyer H. sen., of H. J. & C. W. Meyer, 364 Dorchester
Meyer Henry Joseph, of H. J. & C. W. Meyer, h 364 Dorchester
MEYER J., & CO., wholesale importers of dry goods, 525 St Paul
Meyers Frederick, printer, 41 St George
Meyers Patrick, laborer, 10 Sebastopol
Meyn Frederick, of Meyn & Wulff, 8 Torrance terrace, 257 Aqueduct
MEYN & WULFF, commission agents, 4th floor Royal Insurance buildings, 2 Common
Michael Michael, of H. Jacobs & Co., 177 McGill
Michael R. & A., shirtmakers, 35 Bleury
Michael William, upholsterer, 580 Wellington
Michaud Alexis, laborer, off 121 Vitré
Michaud & Brunet, grain dealers, 149 and 151 St Lawrence
Michaud Charles, of Michaud & Brunet, 149 St Lawrence
Michaud George, laborer, r 120 Beaudry
Michaud J. P., & Frère, manufacturers of boots and shoes, 97 St Lawrence
Michaud Jean Baptiste, grain and flour store, 226 St Lawrence
Michaud Magloire, shoemaker, 238 Mignonne
Michaud Mrs. Tersile, wid Thomas, 21 St Paul
Michauville Jérémie, laborer, Tannery west
MICHEL LIEUT. GENERAL SIR JOHN, Bart., K.C.B., commanding the forces in British North America, Sherbrooke west
Michie David, boarding house, 25 Hermine
Michon Germain, drygoods, 633 Craig
Michon Louis, clerk, 129 St Joseph
Middlemiss George, 815 St Catherine
Middleton Edward, grocer, 85 Congregation
Middleton Joseph, lithographer, bds at 30 St Urbain
Middleton Thomas, carpenter, 10 Shannon
Middleton William, of Laidlaw, Middleton & Co., 377 Mountain
Middleton William, of Wm. Middleton & Co., 27 St Geneviève
MIDDLETON WILLIAM, & CO., warehousemen, coal, and commission merchants, 219 Wellington, and 16 to 18 Colborne. *See Advertisement opposite*
Mignault Eusèbe, 91 Jacques Cartier
Milburn Thomas, 10 Panet
Mile-end race course, Côte St Louis
Miles Mrs. Ann, wid Edward, trader, 95 St Joseph
Miles Patrick, packer, 94 King
Miles Thomas, laborer, r 106 Papineau road
Miles William, laborer, St Rose de Lima, Coteau St Augustin
Milgoin Frédéric, laborer, r n 25 Lagauchetière
Military burying ground, Papineau road
Military hospital, 204 Craig
Military hospital, 43 St Sulpice
Military prison, Hochelaga
MILITARY SECRETARY'S OFFICE, 36 Notre Dame
MILITARY STORE DEPARTMENT, Alex. Gun, deputy superintendent, 43 St Gabriel
MILITIA BRIGADE MAJOR'S OFFICE, John Macpherson, brigade major, 121 Champ de Mars
Miljour Césaire, laborer, n 273 Beaudry
Millar David, commercial traveller, 274 St George

R. CAMPBELL & CO., CARPETS, &c., 101 Great St. James street, and 208 and 210 McGill street.

Millar David, of Sommerville & Millar, bds at 30 St Urbain
MILLAR G. M., commission merchant, 464 St Paul, h Bellevue cottage, Crescent
Millard George W., of Ames, Millard & Co., 8 Shakspere terrace, 99 University
Millard Henry R., watches, 32 Gt St James, h 343 Dorchester
Millard James, servant, 44 Hermine
Millard Joseph, shoemaker, 324 Visitation
Millard R., of Ames, Millard & Co., 3 Holyrood place, 21 McGill College av
Millard R., & Co., manufacturers of railroad chairs and spikes, 145 Prince
Millen Henry, painter, 748 Craig, h 350 Dorchester
Millen John, city missionary, 350 Dorchester
Millen Joseph, carter, 202 William
MILLER ADAM, jun., bookseller and stationer, and dealer in wall papers, Berlin wools and fancy goods, 33 Bleury. *See Advertisement*
Miller Alexander, shipbuilder, 13 McCord
Miller Alfred, shoemaker, Côteau St Augustin
Miller Charles, clerk, 32 Drummond
Miller Charles D., of Chas. D. Miller & Co., 254 St Charles Borromée
Miller Charles D., & Co., confectioners, 102 St François Xavier and 546 St Paul
MILLER & CO., grocers, 115 St Dominique
Miller David, jeweller, bds at 30 St Urbain
Miller David, storeman, 41 St Patrick
Miller Edouard, shoemaker, George Hypolite, St J. Bte village
Miller Frs., patternmaker, 103 Congregation
Miller I., laborer, r 46 St Charles Borromée
Miller J. O., of J. O. Miller, Copland & Co., 15 Belmont
MILLER J. O., COPLAND & CO., coal merchants, 59 Wellington
Miller J. W., of Miller & Co., 117 St Dominique
Miller James, shoemaker, 36 St Joseph
Miller John, 273 Seigneurs
Miller, John, merchant, 731 Sherbrooke
Miller Joseph, shoemaker, 127 St Bonaventure
Miller Miss Catherine, 32 Drummond
Miller Miss Mary, milliner, 37 Côtte
Miller Mrs. Jane, wid Peter, Côte St Louis
Miller Mrs. S., wid Henry, milliner, 9 Sanguinet
Miller Peter, shoemaker, George Hypolite, St J. Bte. village
MILLER ROBERT, paper maker, wholesale stationer, school book publisher, bookbinder, and blank book manufacturer, and agent for Lovell's series of school books, 75, 79 and 81 St François Xavier, h 82 Union av. *See Advertisement opposite*
Miller Robert, Wellington terrace, 964 St Catherine
Miller Robert H., boarding house, 31 St Charles Borromée
MILLER THOMAS F., (Dr. Leprohon's), Beaver hall hill, cor Lagauchetière
Miller W. D., of W. D. Miller & Co., 15 Belmont
MILLER W. D., & CO., wholesale boot and shoe manufacturers, 36 Lemoine
Miller Wm., 1 Inkerman terrace, 45 Drummond
Miller William, carpenter, 235 St Hypolite
Miller William, joiner, 6 George Hypolite, St J. Bte. village
Millette François, joiner, 217 Richmond
Millette Jean Bte., shoemaker, 410 Dorchester
Millette Joseph, boatman, 8 Bridget
Millette Louis, butcher, stall R St Lawrence market, h 327 Jacques Cartier
Millette Louis, foreman, Tannery west
Milligan David, dry goods, 108 McGill
Milligan John, laborer, 156 Etienne
Milligan Patrick, blacksmith, 543 St Mary
Millington John, engine driver, 108 Congregation
Millington Mrs. Catherine, wid, saloon keeper, 571 Craig
Millotte Louis, butcher, 262 Amherst
Millotte Napoléon, painter, 220 Aqueduct
Millotte Pierre, cooper, 2 Schoolhouse
Millotte Pierre, joiner, 385 Jacques Cartier
Millotte Solomon, shoemaker, 36 Cemetery
MILLOY ALEXANDER, agent U.C. steamboat Royal mail line, 73 Gt St James, h 1 St Antoine place, 235 St Antoine. *See Advertisement*
Mills E., assistant commissary general, 320 Bleury
Mills Alexander, farmer, Coteau St Pierre
MILLS E. LYMAN, broker, 33 St François Xavier, h 2 Chateauguay place, 626 Lagauchetière
Mills Henry, farmer, Coteau St Pierre
Mills James W., clerk, 9 Hanover
Mills Mrs., wid J. E., Bélair villa, St Geneviève
Mills Mrs. Jane, wid William, 105 St Félix
Mills Robert, accountant, 9 Hanover
Mills Robert, plasterer, Côte St Paul
Milne Mrs. Catherine, wid John A., 49 Prince
Milne Mrs. D., wid James, 37 Latour
Milner Thomas, sewing machine operator, 470 Dorchester
Milton James, laborer, Côte St Antoine
Milton T., fancy goods, 262 Notre Dame
Minchin Wm., of Minchin & Co., St Catherine terrace, 985 St Catherine
MINCHIN WILLIAM, & CO., importers of china, glass, and earthenware, 417 St Paul
Mines William, shoemaker, 12 St Monique
Minkins Shadrach, barber, 83 Mountain
Minshall Mrs. E., wid John, 21 St Louis
Minto Mrs. Christina, wid William, 96 St Félix
Minville A., shoemaker, 199 Lagauchetière
Minville Jean Bte., mason, 75 St Dominique, St J. Bte. village
Minville Joseph, shoemaker, r 124 Barré
Minville Michel, shoemaker, 109 St Dominique, St J. Bte. village
Minville Pierre, stonecutter, 99 St Dominique, St J. Bte. village

LONDON AND LANCASHIRE FIRE AND LIFE INSURANCE COMPANIES,

ROBERT MILLER,

LATE

PAPER MAKER, WHOLESALE MANUFACTURING STATIONER,

General Bookbinder,

AND

ACCOUNT BOOK MANUFACTURER

IMPORTER AND DEALER IN

BIBLES, PRAYER BOOKS, CHURCH SERVICES,

Window Shades and Paper Hangings.

AGENT FOR LOVELL'S SERIES OF SCHOOL BOOKS.

PRINTING AND WRAPPING PAPERS

Of all qualities and descriptions constantly on hand, or made to order.

☞ TERMS REGULATED BY THE AMOUNT BOUGHT. ☜

Mr. Miller respectfully directs attention to the Bookbinding branch of his business, and begs to say, that he is now in a position to receive and execute every description of BOOKBINDING from the PLAINEST and CHEAPEST to the most ELEGANT.

Particular attention given to the Binding of Music. Libraries rebound and Books repaired.

OFFICE OF THE SHERBROOKE PAPER MANUFACTURING COMPANY,

75, 79 & 81 Saint Francois Xavier Street, Montreal

R. CAMPBELL & CO., CARPET, &c., 101 Great St. James Street, and 208 and 210 McGill Street.

Mirault Gilbert, of Brunet & Mirault, 387 St Joseph
Mire Charles, carter, 1 St Martin
Mireau Joseph, blacksmith, Côte St Paul
Mireau Joseph, tanner, 254 Jacques Cartier
Mireau Louis, carter, 359 Jacques Cartier
Mireau Jules, laborer, 302 Jacques Cartier
Miron David, painter, St Augustin, Coteau St Augustin
Miron Dosité, shoemaker, 115 Durham
Miron Gilbert, mason, 501½ St Lawrence
Miron Jean Bte., shoemaker, 95 St Dominique, St J. Bte. village
Miron Jos., laborer, 142 St Charles Borromée
Miron Julien, gardener, St J. Bte. village
Miron Laurent, saddler, 381 Jacques Cartier
Miron Olympe, painter, 200 Jacques Cartier
MITCHELL A., & CO., brokers and commission merchants, 5 Custom house sq
Mitchell Alexander, of A. Mitchell & Co., 833 St Catherine
Mitchell Alexander, bookkeeper, 214 St George
Mitchell Alexander, moulder, 116 Chatham
Mitchell Alexander, watchmaker, 88 St Joseph
Mitchell Andrew, clerk, Turgeon, Coteau St Augustin
Mitchell Andrew, shoemaker, 129 Vitré
Mitchell Angus, machinist, 122 Nazareth
Mitchell Charles, bookkeeper, 41 Amherst
Mitchell Edward, baker, Tannery west
MITCHELL & FORTÉ, organ manufacturers, 243 St Bonaventure
Mitchell George, butcher, 41 Amherst
Mitchell James, of Mitchell, Kinnear & Co., Lynedoch place, 955 St Catherine
Mitchell James, turner, 81 Magdalen
Mitchell John, bricklayer, 100 Colborne
Mitchell John, bricklayer, r 194 St Constant
Mitchell John, butcher, 53 Bonsecours market, h 41 Amherst
Mitchell John, carter, 104 Prince
Mitchell John, laborer, 63 McCord
Mitchell John, planemaker, 26 St Patrick
Mitchell Joseph, turner, 311 Seigneurs
MITCHELL, KINNEAR & CO., commission and general merchants, 7 St Helen
Mitchell Louis, artist, 52 St Margaret
Mitchell Louis, of Mitchell & Forté, 243 St Bonaventure
Mitchell Mrs. Bridget, wid Barthol, 143 Kempt
MITCHELL N. T., photographer, 285 Notre Dame
MITCHELL PETER, manager at J. Lovell's, 121 Wellington
Mitchell R., of R. Mitchell & Co., 74 Aylmer
MITCHELL ROBERT, commission merchant and broker, 33 St Sacrament cor St John, h Braemar, ab St Antoine road
MITCHELL ROBERT, & CO., Montreal Brass Foundry, steamfitters, coppersmiths, plumbers and gasfitters, 114 St Peter cor Craig
Mitchell Thomas, carver, 16 St Justin
Mitchell Thomas, grocer, 140 St Mary
Mitchell William, carpenter, r 15 Jurors
Mitron Léon, carter, 263 Visitation
Mitz Francis, marblecutter, r 3 Vallée
Moat Robert, of Prentice, Moat & Co., Chestnut cottage, 291 St Antoine
MOCHRIE GEORGE, confectioner, and ice-cream rooms, 196 and 198 Notre Dame
MODEL SCHOOL OF COLONIAL CHURCH AND SCHOOL SOCIETY, rev. canon Bond, superintendent, 46 St Bonaventure
Moffat Edward, laborer, r 28 St George
MOFFATT GEORGE, of Gillespie, Moffatt & Co., Weredale lodge, Dorchester west
Moffatt Henry, carter, 193 Canning
Moffatt James, blacksmith, Petite Côte
MOFFATT JOHN OGILVIE, 3 Portland place, 236 St Antoine
Moffatt Michael, mason, 85 St Patrick
Moffatt Mrs. Mary, wid James, tailoress, 198 St Urbain
Moffatt Walter, medical student, 276 St George
Moffatt Wm. R., merchant, r 131 St Alexander
Mohan John, carter, 54 King
Mohan Mrs. Ellen, dressmaker, 152 Prince
Mohan Mrs. J., wid Terence, 359 Wellington
Mohan P., innkeeper, 433 Commissioners
Mohan Patrick, carter, 61 Colborne
Moineau Firmin, policeman, 63 Visitation
Moir Archibald, of Forester, Moir & Co., 111 Union av
Moir Jas., of Forester, Moir & Co., 111 Union av
Moisan Charles, plasterer, r 156 Beaudry
Moisan Joseph, 107 Montcalm
Moisan Onésime, plasterer, 200 Visitation
Moisan Pierre, laborer, 197 Beaudry
Moisand Auguste, finisher, St Patrick
Moley John, grocer, 182 Wellington
Molle Thomas, carter, 148 Barré
MOLINELLI ANDREA, cabinetmaker, 89 St Lawrence, h 405 Dorchester
Molloy Edward, laborer, 11 McCord
Molloy John, laborer, 133 McCord
Molloy Mrs. Bridget, 83 McCord
Molloy Owen, laborer, 17 Shannon
Moloney Patrick, trunkmaker, 20 Cheneville
MOLSON ALEXANDER, produce and exchange broker, agent for International Life Assurance Society, 117 St. François Xavier, h 4 Cambridge terrace, 67 McGill College av
Molson College, occupied by the 30th regiment, in rear St. Thomas church, Voltigeurs
Molson J. H. R., of J. H. R. Molson & Bros., 242 St Mary
MOLSON J. H. R., & BROTHERS, brewers, distillers, vinegar manufacturers and sugar refiners, 222 St Mary, city office St Bonaventure cor Cemetery, opp Railway station. *See Advertisement opposite*
Molson John, of Molsons Bank, 537 Sherbrooke
Molson John T., of J. H. R. Molson & Brothers, 1 Prince of Wales terrace, 887 Sherbrooke

LONDON AND LANCASHIRE FIRE AND LIFE INSURANCE COMPANIES,

J. H. R. MOLSON & BROTHERS,

BREWERS, DISTILLERS,

AND

SUGAR REFINERS,

ST. MARY STREET,

CITY OFFICE,

CORNER ST. BONAVENTURE AND CEMETERY STS.,

OPPOSITE RAILWAY DEPOT,

HAVE FOR SALE,

Whiskey, 50 per ct., Old Rye Whiskey, Alcohol,

WHITE WINE AND ALCOHOL VINEGARS,

Pale and Bitter Ales and Porter,

IN WOOD AND BOTTLE,

ALSO,

SUGARS OF THE DIFFERENT GRADES,

GOLDEN, STANDARD, AND OTHER SYRUPS.

NO CHARGE FOR DELIVERY TO BOATS OR CARS.

Families supplied with Ales and Porter at their Residences.

R. CAMPBELL & CO., CARPET, OIL CLOTH AND CURTAIN WAREHOUSE,

Molson Samuel, Petite Côte
Molson terrace, occupied by the officers and married men of the 30th regiment, in rear St Thomas church, Voltigeurs
Molson W. Markland, of J. H. R. Molson & Bros., 6 Prince of Wales terrace, 897 Sherbrooke
MOLSON WILLIAM, president of Molsons bank, 342 St Mary
MOLSONS BANK, William Molson, president; William Sache, cashier, 100 Gt St James cor St Peter
MOLSONS BANK, SAVINGS BANK DEPARTMENT, James Elliott manager, 100 Gt St James
MONAGAN W. F., M.D., M.C.R.S., 27 St Lawrence n tollbar, St. J. Bte. village
Monaghan Charles. laborer, 27 Gain
Monaghan James, blacksmith, 17 Busby lane
Monaghan James, carter, 52 Gain
Monaghan Patrick, carter, 106 Ann
Monaghan Patrk., gardener, head of Dorchester
Monaghan Peter, shingler, 9 St Jean Bte., St J. Bte. village
Monaghan Thomas, r 14 Gain
Monahan John, carter, 41 Kempt
Monahan Patrick, carter, 120 Colborne
Monahan Thomas, laborer, 105 Kempt
Monarque André, butcher, 38 Bonsecours market, h 375 St Mary
Monarque Frédéric, cooper, r 117 Beaudry
Monarque Frédéric, cooper, 556 St Mary
Monarque Léon, saddler, 123 Beaudry
Monarque Mrs. Louis, wid P., 42 Chaboilles
Monarque Pierre, trader, 84 Inspector
Monat Louis, of Martin & Monat, 34 Sanguinet
Mondau Sim., tollgatekeeper, Cote St Antoine
MONDELET HON. CHARLES, judge Superior court, 2 Sydenham place, 268 St Antoine
Mondion L. J., drygoods merchant, 449, 451 and 453 St Joseph
Moneau Antoine, laborer, Basin
Moneau Damas, laborer, 138 St Martin
Moneau Felix, laborer, Hochelaga
Monen Joseph, machinist, 50 St Urbain
Monestasse Louis, shoemaker, 590 St Mary
Monet Emmanuel, carter, 52 Guy
Monet Jean Bte., trader, 150 St Dominique
Monet John, broommaker, 85 St Maurice
Monet Louis, butcher, 264 St Joseph
Monet Michel, carriagemaker, 25 St Dominique
Monet Théo., shoemaker, 440 Jacques Cartier
Monet Théophile, grocer, 246 Aqueduct
Monette Alfred, dealer, 11 Papineau sq
Monette Antoine, carter, 64 Beaudry
Monette Antoine, farmer, Coteau St Pierre
Monette Charles, laborer, 109 George Hypolite, St J. Bte. village
Monette Charles, trader, r 20 Papineau sq
Monette Emmanuel, butcher, Basin
Monette François, carter, 198 St Antoine
Monette François, farmer, Côte St Luc
Monette François, trader, 34 Lagauchetière
Monette François Xavier, foreman, 83 Beaudry
Monette Jérémie, farmer, Coteau St Pierre
Monette Joseph, cabinetmaker, 103 Sydenham
Monette Joseph, confectioner, 164 German
Monette Louis, butcher, 14 St Anns market, 264 St Joseph
Monette Louis, carter, 87 St Dominique, St J. Bte. village
Monette Louis, laborer, 319 Jacques Cartier
Monette George, joiner, r 114 Versailles
Monette M., trader, 88 Jacques Cartier
Monette Miss Angelique, wid J., 51 Beaudry
Monette Mrs. C., wid F. X., r 20 Papineau sq
Monette Mrs. Hermine, 267 St Lawrence
Monette Mrs. Marie, wid Joseph, 44 Mountain
Monette Mrs. Mary, wid Amable, Côte St Louis
Monette Mrs. Mary, wid Louis, 199 St Charles Borromée
Monette Paul, shoemaker, 366 Jacques Cartier
Monette Pierre, carter, Tannery west
Money Albert Wm., R. C. rifles, 397 Dorchester
Mongeau Charles, clerk, 90 St Lawrence
MONGEAU & DAUNAIS, advocates, 66 St Gabriel
Mongeau Joseph N., of Mongeau & Daunais, h Longueuil
Mongeon Arsène, printer, St Lawrence
Mongrain Damase, carter, 27 Grothé
Monk George H., of Monk & Normandeau, Bothwell place, 951 St Catherine
MONK HON. S. C., judge of Superior court, Amelia lodge, 151 Côte des Neiges road
Monk John, of Monk & Rixford, h River St Pierre road
MONK & NORMANDEAU, advocates, 43 St Vincent
MONK & RIXFORD, advocates, 34 Little St James
Monnette Abraham, confectioner, 105 Vitré
Monnette Alf., shoemaker, 246 Jacques Cartier
Monnette J. Bte., shoemaker, 270 German
Monnette Maxime, clerk, 92 German
Monnette Narcisse, carpenter, 90 German
Monogue John, gasfitter, 7 Hermine
Monogue Mrs. Mary, wid M., grocer, 7 Hermine
Monroe Daniel, shoemaker, 173 Dalhousie
Monro Honoré, jun., shoemaker, 109 Durham
Monro Honoré, sen., shoemaker, 107 Durham
Monsel Pierre, shoemaker, 19 St Philip
Mont Sainte Marie, young ladies' boarding school, under direction of ladies of Congregational Nunnery, 326 Guy
Montague Louis, shoemaker, 212 St. Charles Borromée
Montague Pierre, saloon, 679 St Lawrence
Montais Hyacinthe, laborer, r 27 St Mary
Montanari A. P., conductor, 468 St Mary
Montbriant Félix, laborer, 41 Montcalm
Monté Antoine, stonecutter, 84 Cadieux, St J. Bte. village
Monté Charles, shoemaker, 181 Centre

LONDON AND LANCASHIRE FIRE AND LIFE INSURANCE COMPANIES,

101 GREAT ST. JAMES STREET, and 208 and 210 McGILL STREET.

nté Jos., stonecutter, Robin, Côte St Louis
nté Louis Joseph, clerk, 409 Craig
nteith Andw., farmer, River St Pierre road
nteith George, farmer, River St Pierre road
nteith John, farmer, Côte St Paul
ntferrand, Mrs. E., wid Joseph, 212 Sanguinet
ntgomery Hugh, engineer, 87 Grand Trunk
ntgomery James, carter, 15 Durham
ntgomery John, of W. & J. Montgomery, Newhaven place, 359 St Lawrence
ntgomery John, carter, 31 Vallée
ntgomery Mrs. Jane, wid William, 121 Dalhousie
ntgomery Richard, of Lewis, Kay & Co., Abbotsford terrace, 1060 St Catherine
ntgomery Thos., bookkeeper, 280 St Urbain
ONTGOMERY W. & J., carpenters, r 9 Mayor
ntgomery William, of W. & J. Montgomery, 280 St Urbain
ntigny Charles, baker, 105 St Dominique, St J. Bte. village
ONTMARQUET ALEXIS E., dry goods, 398 St Catherine
ntmarquet Cyrille, grocer, 159 Visitation
ONTMARQUET FRANÇOIS XAVIER, baker, 260 German ab Mignonne
ntmarquet Joseph, butcher, 28 St Lawrence market, h Mignonne n St Dominique
ntmarquet Maurice, fire guardian, 160 Wellington
ntmarquet Mrs. Elizabeth, wid Alexis S. C. W., 110 St Denis
ntmarquet Mrs. H., wid Pierre, trader, r 131 Montcalm
ntmarquet Pierre, grocer, 386 St Catherine
ntmarquet Pierre Cyrille, grocer, 227 Jacques Cartier, h 163 Visitation
ntour Eusèbe, laborer, 39 Labelle
ntpelier Adolphe, laborer, 233 Visitation
ntpelier Louis, joiner, 174 Visitation
ntpetit A. N., advocate, assistant editor of Journal of Education, 136 Notre Dame
ONTREAL ASSURANCE CO., fire and marine, W. Murray, manager, 25 Gt. St James
ONTREAL AUXILIARY BIBLE SOCIETY, Thomas Muir, depositary, 713 Craig cor St Alexander
ONTREAL AXE WORKS, William Mocock, manager, St Gabriel locks
ONTREAL BRASS FOUNDRY, Robert Mitchell & Co., plumbers, gas fitters, coppersmiths, steam fitters, &c., 114 St Peter
ONTREAL AND CHAMPLAIN RAILROAD CO., Grand Trunk Railway office, Point St Charles
ONTREAL CITY AND DISTRICT SAVINGS BANK, E. J. Barbeau, actuary, 6 Gt St James
ONTREAL CITY PASSENGER WAITING ROOMS, Craig n Papineau sq
ONTREAL CLUB, 125 Gt St James
MONTREAL COLLEGE, rev. Charles Lenoir, director, Sherbrooke n Guy
MONTREAL COLLEGIATE SCHOOL, Chas. Nichols, L.R.C.P., head master; W. Nichols, C.M., vice principal, 51 McGill College av. *See Advertisement, page* 231
MONTREAL CO-OPERATIVE ASSOCIATION, John Fraser, manager, 12 St Joseph
MONTREAL CORN EXCHANGE, W. J. Patterson, secretary, cor St John and St Sacrament
Montreal Dispensary, Robert M. Watson, guardian and dispenser, 10 St Antoine
MONTREAL GAZETTE: annual subscription to daily $8 (if paid in advance, $7 to city subscribers, and $6 to country subscribers); to tri-weekly $4; to weekly $1.25 (in clubs of five, $1 a year); Lowe & Chamberlin, editors, proprietors, printers and publishers, 67 Gt St James
MONTREAL GENERAL HOSPITAL, Dr. J. H. Drake, house surgeon; Edward Russell, steward, 422 Dorchester cor St Dominique
Montreal Gymnasium, Fred. S. Barnjum, instructor and secretary-treasurer, 19 University
MONTREAL HERALD: annual subscription to daily $8; to semi-weekly $3; to weekly $1.50. Edward G. Penny, editor; E. G. Penny and Andrew Wilson, proprietors, publishers, and printers, 51 Gt St James
MONTREAL HOOP SKIRT FACTORY, Geo. A. Cameron, manager, 11 Recollet
MONTREAL HOUSE, Hiram Duclos, proprietor, 6 and 8 Custom house sq
Montreal Jail, Louis Payette, jailor, St Mary
MONTREAL, LACHINE & GRAND TRUNK RAILWAY DEPOT, St Bonaventure
MONTREAL LITERARY CLUB, Wm. Workman, president; George Murray, secretary; John MacDonald, treasurer; James Martin, steward, 28 Cathcart cor University
MONTREAL OBSERVATORY, Charles Smallwood, M.D., LL.D., D.C.L., director, Sherbrooke n McGill college buildings
MONTREAL OCEAN STEAMSHIP CO., H. & A. Allan, agents, cor Youville and Common
MONTREAL AND OTTAWA FORWARDING CO., Isaac Bonner, agent, 85 Common. *See Advertisement*
MONTREAL PERMANENT BUILDING SOCIETY, M. H. Gault, secretary and treasurer, 77 Gt St James
MONTREAL AND QUEBEC STEAMBOAT OFFICE, Richelieu Co., 201 Commissioners. *See Advertisement*
MONTREAL PUBLISHING COMPANY, capital $20,000; rev. Robert Kennedy, manager, 184 McGill
MONTREAL ROLLING MILLS AND NAIL WORKS, Morland, Watson & Co., proprietors, n St Joseph tollgate

R. CAMPBELL & CO., CARPET, OIL CLOTH AND CURTAIN WAREHOUSE,

MONTREAL SAW AND AXE WORKS, Morland, Watson & Co., proprietors, St Gabriel locks
Montreal Skating Rink, 112 Upper St Urbain cor Bagg
Montreal Steam Elevating and Warehousing Co., Alexander Macdougall, secretary, 7 Common
MONTREAL TELEGRAPH CO, connecting with the principal cities and towns in Canada and the United States, Hugh Allan, president, James Dakers, secretary, 12 St Sacrament. *See Advertisement opposite*
MONTREAL TRANSCRIPT: annual subscription to daily $5, weekly $1; Gibson & McGrath, proprietors and publishers; John Lovell, printer, 23 and 25 St Nicholas
MONTREAL TUBE DEPOT, 26 St Sulpice and 379 St Paul. *See Advertisement*
MONTREAL TYPE FOUNDRY, C. T. Palsgrave, proprietor, cor Lemoine and St Helen
Montreal Victuallers Association, 16 Little St James
MONTREAL WITNESS: annual subscription to daily $3; semi-weekly $2; weekly $1; John Dougall, sen., editor; John Dougall & Son, proprietors, publishers and printers, 126 Gt St James
MONTREUIL ADOLPHE, notary public, 7 Little St James, h 250 and 252 Panet
Montreuil François, shoemaker, 158 St Maurice
Montreuil Pierre, carter, 356 St Catherine
Montreuil Uldéric, tobacconist, 110 St Dominique
Moodie William, office 90 St François Xavier
MOODY ARCHIBALD, dealer in furniture, stoves, coal oil, lamps, &c., 41 St Antoine
Moody William, driver, 208 Etienne
Mooney Daniel, laborer, 20 St Patrick
Mooney James, carter, 24 Cemetery
Mooney John, carpenter, 163 McCord
Mooney John H., of Mooney & McNaughton, Ulster terrace, 132 Upper St Urbain
MOONEY & McNAUGHTON, dealers in hides, and commission merchants for sale of Western produce, 85 Grey Nun
Mooney Mrs. Catherine, wid Robert, 281 Parthenais
Mooney Terence, carter, 56 Mountain
Moore Charles, M.D., 87 Wellington
MOORE DOMINICK, restaurant, 33 and 35 Cemetery
Moore & Dufresne, photographers, 192 Notre Dame
Moore Edward, storeman, 9 Dumarais
Moore Francis, tailor, 20 Barclay
MOORE G. & J., hatters and furriers, 269 and 376 Notre Dame
Moore George, of G. & J. Moore, 24 Notre Dame
Moore George, innkeeper, 32 St Lawrence
Moore James, of G. & J. Moore, 24 Notre Dame
Moore John, boilermaker, 125 Nazareth
Moore John, farmer, Côte des Neiges
Moore John, grocer, 108 St Charles Borromée
Moore John, laborer, 58 Barré
Moore John, laborer, Coteau St. Augustin
Moore John, laborer, 73 Papineau road
Moore John, shoemaker, 146 St Charles Borromée
Moore John, tavern, 449 Dorchester
Moore Joseph B., civil engineer, 2 University terrace, 82 University
Moore Luke, of Fitzpatrick & Moore, 30 St Monique
Moore Michael, laborer, 27 Kempt
Moore Mrs. Ann, wid John, tavern, 529 Wellington
Moore Mrs. Annie, wid John, seamstress, 33 Duke
Moore Mrs. S., wid James, 24 Notre Dame
Moore Robert, commissariat clerk, 397 St Mary
Moore Robert, laborer, 147 Water
Moore Robert J., printer, 151 St Urbain
Moore Samuel, bds at 30 Jacques Cartier sq
Moore Stewart, laborer, 98 Centre
MOORE TERENCE, boots and shoes, groceries, dry goods and clothing establishment, 192, 194 and 196 St Bonaventure
Moore Thomas, of Moore & Dufresne, 413 St Mary
Moore Thomas, pork butcher, 48 Bonsecours market, h 593 St Mary
Moore Thomas, shoemaker, 390 St Dominique
Moore Thomas, soap factory, r 86 St Constant
Moore Thomas, stonecutter, r 48 St George
Moore William Alexander, clerk, G.T.R., 72 Cathcart
Moorehouse Wm., printer, bds at 191 St Urbain
Moquin François, grocer, 341 Jacques Cartier
Moquin Hubert, laborer, Bourget, Coteau St Augustin
Moquin Isidore, shoemaker, 50 St André
Moquin Maurice, carter, 133 St Maurice
Morache Jean Baptiste, joiner, 192 Sanguinet
Morache Jean Bte., mason, 137 Montcalm
Morache Joseph, laborer, 240 Jacques Cartier
Morache Louis, plasterer, 211 Montcalm
Morache Mrs. Emilie, wid Jean, 132 Visitation
Morache Noël, mason, 39 Cadieux, St J. Bte. village
Morahan James, carpenter, 124 St Catherine
Moran Edward, currier, 78 Montcalm
Moran John, engineer, 357 St Bonaventure
Moran Michael, clerk, 240 Lagauchetière
Morand Mrs. Marianne, wid Paul, 6 Panet
Moras François, carter, 153 Dorchester
Moreau Antoine, roofer, r 714 Ontario
Moreau Benjamin, St André cor Mignonne
Moreau Charles, laborer, 241 St Constant
Moreau Edouard, notary, 44 Sanguinet
Moreau Fabien, miller, 445 St Joseph
Moreau Joseph, horse dealer, 419 St Joseph
Moreau Joseph, laborer, 421 St Joseph
Moreau Joseph, stonecutter, 188 German

LONDON AND LANCASHIRE FIRE AND LIFE INSURANCE COMPANIES,

MONTREAL TELEGRAPH COMPANY,

CONNECTING WITH ALL THE

PRINCIPAL CITIES AND TOWNS

IN

CANADA AND THE UNITED STATES.

HEAD OFFICE:

12 & 14 ST. SACRAMENT ST., OPPOSITE MERCHANTS EXCHANGE.

PRESIDENT.

HUGH ALLAN, Esq.

DIRECTORS.

JOHN REDPATH, Esq. | **G. W. CAMPBELL, M.D.**
HON. JOHN ROSE. | **SIR WILLIAM E. LOGAN.**

Terms and Conditions on which all Messages are received by this Company.

In order to guard against and correct as much as possible some of the errors arising from atmospheric and other causes appertaining to telegraphy, every important message should be *repeated*, by being sent back from the station at which it is received to the station from which it is originally sent. Half the usual price will be charged for repeating the message; and while this Company in good faith will endeavor to send messages correctly and promptly, it will not be responsible for errors or delay in the transmission or delivery, nor for the non-delivery of *repeated messages*, beyond two hundred times the sum paid for sending the message, unless a special agreement for insurance be made in writing, and the amount of risk specified on this agreement, and paid at the time of sending the message. Nor will the Company be responsible for any error or delay in the transmission or delivery, or for the non-delivery, of *any unrepeated message* beyond the amount paid for sending the same, unless in like manner specially insured, and amount of risk stated hereon, and paid for at the time. No liability is assumed for errors in cipher or obscure messages; nor for any error or neglect by any other Company over whose lines this message may be sent to reach its destination, and this Company is hereby made the agent of the sender of this message to forward it over the lines extending beyond those of this Company. No agent or employé is allowed to vary these terms, or to make any other or verbal agreement, nor any promise as to the time of performance, and no one but a Superintendent is authorized to make a special agreement for insurance.

No liability is assumed for any error or neglect by any other Company over whose lines a message may be sent to reach its destination.

JAMES DAKERS, *Secretary.*

MONTREAL TELEGRAPH COMPANY—TARIFF FROM MONTREAL.

Prices for TEN Words in left hand column.					Each Additional Word in right hand column.						
Acton,	C. E.	25	2		Brantford,	C. W.	60	5		Cacouna,	C. E.	65	6
Acton,	C. W.	60	5		Brasher Falls,	N. Y.	40	4		Caledonia,	C. W.	75	7
Adams,	N. Y.	60	4		Brighton,	C. W.	35	3		Camlachie,	C. W.	75	7
Adams Depot,	N. Y.	70	5		Brittania Mills,	C. E.	25	2		Cayuga,	C. W.	75	7
Ailsa Craig	C. W.	75	7		Brockville,	C. W.	30	2		Champlain,	N. Y.	35	3
Albany,	N. Y.	63	5		Brompton Falls,	C. E.	25	2		Charons,	C. E.	25	2
Almonte,	C. W.	40	3		Brooklin,	C. W.	55	5		Chatham,	C. W.	75	7
Angus,	C. W.	60	5		Baltimore,	Md.	50	11		Chateauguay	N. Y.	35	3
Amherstburg,	C. W.	95	8		Bangor,	Me	75	5		Clayton,	N. Y.	65	6
Antwerp,	N. Y.	55	4		Bellows Falls,	Vt.	90	8		Clifton,	C. W.	60	5
Arnprior	C. W.	40	3		Berlin Falls,	N. H.	35	3		Clifton House,	C. W.	65	6
Arthabaska,	C. E.	25	2		Bethel,	Me.	50	4		Clinton,	C. W.	75	7
Aston,	C. E.	25	2		Boundary Line,	Vt.	35	3		Cobourg,	C. W.	35	3
Aultsville	C. W.	25	2		Boston,	Mass.	60	4		Colborne,	C. W.	35	3
Aurora,	C. W.	60	5		Bothwell,	C. W.	75	6		Collingwood,	C. W.	60	5
Baden	C. W.	60	5		Breslau,	C. W.	60	5		Consecon,	C. W.	50	4
Batiscan	C. E.	25	2		Brooklyn,	N. Y.	90	6		Cornwall,	C. W.	25	2
Beachville,	C. W.	60	5		Bryant's Pond,	Me.	50	4		Chicago,	Ill.	150	12
Beamsville,	C. W.	60	5		Buffalo,	N. Y.	65	6		Cincinnati,	O.	155	12
Bécancour,	C. E.	25	2		Burlington,	Vt	40	3		Cleveland,	O.	115	9
Berthier,	C. E.	25	2		Canfield,	C. W.	75	7		Danville,	C. E.	25	2
Bic,	C. E.	65	6		Carleton Place	C. W.	40	3		Davenport,	C. W.	60	5
Black River,	C. E.	25	2		Canton,	N. Y.	45	4		DeKalb Junction,	N. Y.	55	4
Barrie,	C. W.	60	5		Cape Vincent,	N. Y.	65	6		Durham,	C. E.	25	2
Belleville,	C. W.	35	3		Carthage,	N. Y.	65	6		Dickinson's Landing,	C. W.	25	2
Berlin,	C. W.	60	5		Chaudière	C. E.	25	2		Don,	C. W.	40	3
Boucherville Mountain	C. E.	25	2		Coaticooke,	C. E.	35	3		Doucet's Landing,	C. E.	25	2
Bowmanville,	C. W.	40	3		Compton,	C. E.	35	3		Drumbo,	C. W.	75	7
Bradford,	C. W.	60	5		Ceteau Landing,	C. E.	25	2		Duffin's Creek,	C. W.	40	3
Brampton,	C. W.	60	5		Craig's Road,	C. E.	25	2		Dundas,	C. W.	50	4

See next Page.

MONTREAL TELEGRAPH COMPANY—TARIFF FROM MONTREAL.—*Continued.*

Dunnville,	C. W.	75	7
Danville Junction,	Me.	50	4
Derby Centre,	Vt.	50	4
Derby Line,	Vt.	50	4
Des Rivieres,	C. E.	25	2
Detroit,	Mich.	85	8
Edwardsburgh	C. W.	25	2
Ernestown,	C. W.	30	2
Elora,	C. W.	80	7
Etchemin,	C. E.	37	3
Evan's Mills,	N. Y.	55	4
Ellenburg,	N. Y.	35	3
Falmouth,	Me.	50	4
Farnham,	C. E.	40	3
Father Point,	C. E.	75	7
Fergus,	C. W.	80	7
Forrest,	C. W.	75	7
Fort Erie,	C. W.	100	7
Fitchburg,	Mass.	85	7
Fredericton,	N. B.	100	8
Galt,	C. W.	60	5
Gananoque,	C. W.	30	2
Georgetown,	C. W.	60	5
Georgeville,	C. E.	40	3
Glencoe,	C. W.	75	7
Glen House,	N. H.	100	8
Goderich,	C. W.	75	7
Gouverneur,	N. Y.	55	4
Grafton,	C. W.	35	3
Granby,	C. E.	40	3
Granton,	C. W.	60	5
Greenwood,	C. W.	55	5
Grimsby,	C. W.	60	5
Guelph,	C. W.	60	5
Gorham,	N. H.	50	4
Hadlow Cove,	C. E.	25	2
Hamburgh,	C. W.	60	5
Hamilton,	C. W.	50	4
Harrisburg,	C. W.	60	5
Halifax,	N. S.	150	12
Hartford,	Conn.	105	7
Heuvelton,	N. Y.	55	4
Ingersoll,	C. W.	60	5
Island Pond,	Vt.	35	3
Isle Verte,	C. E.	65	6
Jersey City,	N. J.	105	6
Kemptville,	C. W.	30	2
King Station,	C. W.	60	5
Kingston,	C. W.	30	2
Komoka,	C. W.	75	7
Keene,	N. H.	85	6
Lachine,	C. E.	25	2
Lansdowne,	C. W.	30	2
Lindsay,	C. W.	50	4
Lennoxville,	C. E.	25	2
Lancaster,	C. W.	25	2
L'Islet,	C. E.	50	4
Lefroy,	C. W.	60	5
Levis,	C. E.	37	3
London,	C. W.	60	5
Longwood,	C. W.	75	6
Lowville,	N. Y.	70	5
Lawrence,	Mass.	70	5
Lawrence,	N. Y.	40	4
Lucan,	C. W.	75	7
Lyn,	C. W.	30	2
Lynden,	C. W.	60	5
Lynn,	Mass.	80	6
Madrid,	N. Y.	45	4
Mallorytown,	C. W.	30	2
Malone,	N. Y.	40	4
Malton,	C. W.	60	5
Mansville,	N. Y.	55	4
Methot's Mills,	C. E.	25	2
Magog,	C. E.	40	3
Maitland,	C. W.	30	2
Markham,	C. W.	55	5
Maskinonge,	C. E.	25	2
Matilda,	C. W.	25	2
Meaford,	C. W.	75	7
Metis	C. E.	75	7
Mexico,	N. Y.	60	4
Mitchell,	C. W.	75	7
Mooer's Junction,	N. Y.	35	3
Morrisburg,	C. W.	25	2
Mechanic Falls,	Me.	50	4
Mill Cove,	C. E.	37	3
Millbrook,	C. W.	50	4
Manchester,	Vt.	50	4
Middlebury,	Vt.	50	4
Milwaukie,	Wis.	165	13
Napanee,	C. W.	35	3
Newboro,	C. W.	40	3
Newbury,	C. W.	75	7
Newcastle,	C. W.	40	3
Newmarket,	C. W.	60	5
Niagara,	C. W.	65	6
New Gloucester,	Me.	50	4
Newtonville,	C. W.	40	3
New York,	N. Y.	75	5
Niagara Falls,	N. Y.	65	6
North Stratford,	N. H.	35	3
Northumberland,	N. H.	35	3
Newark,	N. J.	105	6
New Haven,	Conn.	85	7
Newport,	R. I.	115	8
Norton,	Vt.	35	3
Oakville,	C. W.	50	4
Oil Springs,	C. W.	100	9
Omemee,	C. W.	50	4
Oshawa,	C. W.	40	3
Ottawa City,	C. W.	30	2
Ogdensburg,	N. Y.	30	2
Oswego,	N. Y.	60	4
Owen Sound,	C. W.	75	7
Park Hill,	C. W.	75	7
Paris,	C. W.	60	5
Pakenham,	C. W.	40	3
Paris Depot,	C. W.	60	5
Peterboro,	C. W.	50	4
Petersburgh,	C. W.	60	5
Perth,	C. W.	40	3
Phillipsburg,	C. E.	25	2
Picton,	C. W.	50	4
Pierrepont Manor,	N. Y.	60	4
Plattsville,	C. W.	75	7
Point Claire,	C. E.	25	2
Point Levi,	C. E.	25	2
Port Colborne,	C. W.	75	7
Port Dalhousie,	C. W.	85	7
Port Dover,	C. W.	75	7
Port Hope,	C. W.	35	3
Port Huron,	Mich.	75	7
Port Perry,	C. W.	55	5
Port Robinson,	C. W.	85	7
Port Stanley,	C. W.	75	7
Port Union,	C. W.	40	3
Portneuf,	C. E.	25	2
Port Burwell,	C. W.	75	7
Potsdam,	N. Y.	45	4
Potsdam Junction,	N. Y.	45	4
Prescott,	C. W.	25	2
Prince Albert,	C. W.	55	5
Portland,	Me.	50	4
Philadelphia,	Pa.	115	8
Pittsburg,	Pa.	135	11
Portsmouth,	N. H.	70	5
Providence,	R. I.	85	7
Pulaski,	N. Y.	60	4
Quebec,	C. E.	25	2
Queenston,	C. W.	65	6
Richmond,	C. E.	25	2
Richmond Hill,	C. W.	60	5
Richland,	N. Y.	60	4
Rimouski,	C. E.	65	6
Riv. du Loup en bas,	C. E.	60	5
Riv. du Loup en haut,	C. E.	25	2
Rouse's Point,	N. Y.	25	2
Rochester,	N. Y.	90	8
Rockwood,	C. W.	60	5
Rome,	N. Y.	100	7
Rutland,	Vt.	50	4
Salem,	N. Y.	50	4
Sandwich,	C. W.	95	8
Sand Point,	C. W.	40	3
Sandy Creek,	N. Y.	60	4
Scarboro,	C. W.	40	3
Shakespeare,	C. W.	60	5
Shannonville,	C. W.	35	3
Sherbrooke,	C. E.	25	2
Somerset,	C. E.	25	2
Sorel,	C. E.	25	2
Stanbridge,	C. E.	25	2
Stanfold,	C. E.	25	2
Stanstead,	C. E.	50	4
St. Anne's,	C. E.	25	2
St. Armand,	C. E.	25	2
St. Charles,	C. E.	50	4
St. Francois,	C. E.	50	4
St. Hilaire,	C. E.	25	2
St. Hyacinthe,	C. E.	25	2
St. Johns,	C. E.	25	2
St. Thomas,	C. E.	50	4
Sarnia,	C. W.	75	7
Seaforth,	C. W.	75	7
Simcoe,	C. W.	75	7
St. Catherines,	C. W.	60	5
St. Mary,	C. W.	60	5
St. Thomas,	C. W.	75	7
St. Jean Port Joli,	C. E.	50	4
St. Lambert,	C. E.	12	1
St. Paschal,	C. E.	50	4
Stirling,	C. W.	50	4
Stottsville,	C. E.	25	2
Stratford,	C. W.	60	5
Strathroy,	C. W.	75	7
Streetsville,	C. W.	60	5
Stayner,	C. W.	60	5
Sunnidale,	C. W.	60	5
South Paris,	Me.	50	4
Salem,	Mass.	60	5
Saratoga,	N. Y.	90	8
Springfield,	Mass.	105	8
St. Albans,	Vt.	40	3
St. John,	N. B.	100	8
Suspension Bridge,	N. Y.	65	5
Syracuse,	N. Y.	90	6
Smith's Falls,	C. W.	40	3
Tavistock,	C. W.	75	7
Thamesville,	C. W.	75	6
Thorndale,	C. W.	60	5
Three Rivers,	C. E.	25	2
Trois Pistoles,	C. E.	65	6
Thornhill,	C. W.	60	5
Thorold,	C. W.	60	5
Tilsonburg,	C. W.	75	7
Toronto,	C. W.	40	3
Trenton,	C. W.	35	3
Toledo,	O.	120	10
Troy,	N. Y.	50	4
Turin,	N. Y.	70	5
Tyendinaga,	C. W.	35	3
Upton,	C. E.	25	2
Vaudreuil,	C. E.	25	2
Vergennes,	Vt.	50	4
Vienna,	C. W.	75	7
Warwick,	C. E.	25	2
Waterloo,	C. E.	40	3
Waterville,	C. E.	25	2
Widder,	C. W.	75	7
Windsor,	C. E.	25	2
Waterdown,	C. W.	50	4
Waterford,	C. W.	75	7
Waterloo,	C. W.	60	5
Wellington,	C. W.	50	4
Wellington Square,	C. W.	50	4
Weston,	C. W.	60	5
Whitby,	C. W.	40	3
Williamsburgh,	N. Y.	100	7
Windsor,	C. W.	80	7
Woodstock,	C. W.	60	5
West Charleston,	Vt.	50	4
West Paris,	Me.	50	4
Washington,	D. C.	150	11
Watertown,	N. Y.	55	4
Whitehall,	N. Y.	50	4
Wyoming,	C. W.	75	7
Yamachiche,	C. E.	25	2
Yarmouth,	Me.	50	4

MOREAU LAURENT AUGUSTE, notary public, Coteau St Augustin ; address P. O., Montreal
Moreau Michel, 466 Dorchester
Moreau Mrs. Anastasie, wid Agapite, 479 Craig
Moreau Narcisse, fish dealer, 3 Bonsecours market, h 101 Jacques Cartier.
MOREAU, OUIMET & CHAPLEAU, advocates, 30 St Gabriel
Moreau Pierre, of Moreau, Ouimet & Chapleau, Longueuil
MOREAU REV. E., chaplain, Bishop's palace, Cemetery
MOREAU VERY REV. CANON H., Bishop's palace, Cemetery
Morel Jules, joiner, r 43 St Philip
Morel Louis, shipcarpenter, 86 Visitation
Morency Etienne, printer, 16 St Claude
Morency Mrs. Marie, wid Hilaire, 29 Blake
Moretti Pietro, baths and hairdressing saloon, 12 and 14 Gt St James
Morgan Charles, clerk, r 131 St Alexander
Morgan Charles G., clerk, bds at 4 Hanover terrace, 83 Bleury
Morgan Edward, plumber, 31 Gosford, h 15 Dumarais
Morgan Henry, of Henry Morgan & Co., Milton, Hochelaga
MORGAN HENRY, & CO., dry goods, wholesale and retail, Colonial house, 155 Great St James cor Victoria sq. *See Advertisement*
Morgan James, of H. Morgan & Co., h Milton place, Hochelaga
MORGAN JAMES VAUGHAN, importer and general merchant, and agent for Morgan Brothers, R. B. Ede & Co., and Patent Plumbago Crucible Co., London, England, 23 Hospital, h Lachine
Morgan Joseph D., clerk, 8 Jurors
Morgan Miss Elizabeth, 8 Jurors
Morgan Mrs. Doranda, wid Edward, 15 Dumarais
Morgan Mrs. Mary, wid John, seamstress, 565 St Joseph
Morgan Patrick, r 194 Bleury
Morgan Thomas, trader, 194 Bleury
Morgan William, butcher, 279 St Joseph
Morgan William, drygoods, 44 Beaver hall terrace
Moriarty John, laborer, 252 William
MORICE JAMES, cabinetmaker and upholsterer, 596 Craig cor St François Xavier, h 26 Anderson
Morier Norbert, carter, 159 St Martin
Moril Joseph, laborer, 210 St Catherine
Morin Antoine, grocer, 413 Lagauchetière
Morin Antoine, laborer, Côte St Louis
Morin Celestin, laborer, 252 St Catherine
Morin Charles, laborer, Déséry st, Hochelaga
Morin Clément, sausagemaker, 215 Montcalm
MORIN & CO., provision merchants, 449 Commissioner
Morin Cyprien, grocer, Coteau St Augustin
Morin Daniel, laborer, 21 Cemetery
Morin Denis, laborer, 54 Fullum
Morin François, carpenter, Côte St Louis
Morin Hubert, grocer, 1 Schoolhouse
Morin Ignace, 32 Lagauchetière
Morin James, laborer, 154 Dalhousie
Morin J. Bte., captain of militia, Long Point
Morin Jean Bte., carter, 227 Visitation
Morin Jean Bte., grocer, 21 Chaboillez sq
Morin J. Bte., huckster, 42 St Lawrence market, h 150 St Dominique
Morin Jean Baptiste, laborer, 185 Visitation
Morin Joseph, laborer, 3 Lafontaine
Morin Joseph, laborer, 155 Beaudry
Morin Joseph, plumber, cor Campeau and Craig
Morin Joseph, mason, George Hypolite, St J. Bte. village
Morin Joseph, shoemaker, Tannery west
Morin Jules, mason, 403 Ontario
Morin Louis, carpenter, 484 St Bonaventure
Morin Louis, currier, 13 Fullum
Morin Louis, joiner, Côte St Louis
Morin Louis, laborer, 207 Lagauchetière
Morin Louis Edouard, grocer, 415 St Catherine
Morin Miss Henriette, dressmaker, 160 Beaudry
Morin Mrs. Angèle, wid Etienne, r 28 Durham
Morin Narcisse, 513 Dorchester
Morin Narcisse, carter, r 85 Ontario
Morin Narcisse, plasterer, 146 Amherst
Morin Olivier, trader, 59 Dufresne
Morin Olivier, trader, 132 St Martin
Morin Onésime, shoemaker, Tannery west
Morin Pierre, blacksmith, 689 St Joseph
Morin Thomas, tobacconist, 240 St Lawrence
Morin Xavier, carpenter, 76 Amherst
Morison James, of James Morison & Co., 5 Clyde terrace, 40 City Councillors
MORISON JAMES, & CO., importers of dry goods, manufacturers of mantles, shirts, collars, and gentlemen's and youth's clothing, wholesale and retail, 450 Notre Dame
Morland T., of Morland, Watson & Co., 9 Prince of Wales terrace, 903 Sherbrooke
MORLAND, WATSON & CO., wholesale hardware merchants, and general agents for the Commercial Union Assurance Co., and St Paul saw and axe factory, St Gabriel locks. *See Advertisement, page* 113
Morley John, 34 St Martin
Morley John, bank clerk, 393 Dorchester
Morley John, laborer, 281 Parthenais
Morley Michael, drygoods, 559 St Mary
Morneau Jean Bte., carter, 37 Mignonne
Morneau John, jun., carter, 29 Shannon
Morneau John, sen., carter, 31 Shannon
Morning Arthur, laborer, River St Pierre road
Morning Peter, coachman, 51 Little St James
Mornon Arthur, laborer, River St Pierre road
Morreau Pierre, laborer, r 92 Vitré
Morrell Adolphe, moulder, 41 St André

R. CAMPBELL & CO., CARPET, OIL CLOTH AND CURTAIN WAREHOUSE,

Morrice David, of David Morrice & Co., Gibraltar cottage, Côte des Nieges.
MORRICE DAVID, & CO., produce, leather, ashes and coal oil merchants and agents for Canadian manufacturers, 52 St Peter
MORRICE JOHN, upholsterer, 110 St George
Morris Daniel, trader, 371 Bleury
Morris Edward, deputy purveyor, 332 Lagauchetière
Morris Frederick, wine merchant, 405 Aqueduct
Morris James, cabinetmaker, 129 St George
Morris James, clerk, 554 Lagauchetière
Morris James, clothier, Bonseconrs market, h 58 St Paul
Morris John L., of Torrance & Morris, 3 Mozart terrace, 102 Mansfield
Morris Joseph, roller, 164 Canning
Morris Moses, traveller, 110 Wellington
MORRIS ROBERT, saddler and harnessmaker, 82 Notre Dame, h 62 Berri
Morris William, cigarmaker, 40 Bronsdon lane
Morrisette Pierre, clerk, 221 Seigneurs
Morrisey John, sen., laborer, 142 McCord
Morrisey Patrick, laborer, 146 Duke
Morrison Andrew, clerk, 31 King
Morrison David, 6 Tecumseth terrace, 47 Bleury
Morrison James, beltmaker, 594 St Joseph
Morrison James C., gardener, 48 Parthenais
MORRISON JOHN, carpenter, builder and joiner, 842 St Catherine, h 2 Peel terrace, 146 Peel
Morrison John, of Aitken and Morrison, 1 Nith place, 32 Mansfield
Morrison John, sawyer, 119 College
Morrison Mrs. John, milliner, 126 Notre Dame
Morrison Robert, blacksmith, 75 Congregation
Morrison Robert, bookseller, 76 Cathcart
Morrison Samuel, engineer, 120 Nazareth
Morrison Solon, bookkeeper, Côte St Paul
Morrisseau Joseph, policeman, 24 St Julie
Morrissette, Mrs. Angèle, wid Mich., Hochelaga
Morrissey John, laborer, 74 Lagauchetière
Morrissey John, jun., laborer, 142 McCord
Morrissey Richard, laborer, r 156 McCord
Morrogh Miss Ann M., 354 Dorchester
Mortimer Elias, shoemaker, 4 St Bonaventure
Mortimer George, agent, 296 St Lawrence
Mortimer Thomas, laborer, 23 Condé
Morton Charles R., clerk, 65 Champ de Mars
Morton Henry, bookbinder, 392 Mountain
Morton Mrs. B., wid George, 44 Shannon
MORTON OSBORNE, Prince of Wales livery stables, n 658 Craig
Moseley Edward V., of Moseley & Ricker, St Rose de Lima, Tannery west
Moseley Frs., whitewasher, 201 Lagauchetière
MOSELEY & RICKER, manufacturers of boot, shoe and carriage leather, 510 St Paul, manufactory, St Ambroise, Coteau St Augustin
MOSES MICHAEL, decorative painter, 80 Inspector
Moss Edward, 2 Viger place, 14 St Denis
Moss George W., salesman, 14 University
Moss Henry, butcher, 24 Bruchesi
Moss Hyam David, of S. H. & J. Moss, 2 Viger place, 14 St Denis
Moss J. L., of J. L. Moss & Co., Hochelaga
Moss J. L., & Co., pawnbrokers, 84 Notre Dame
Moss Jacob, of S. H. & J. Moss, 2 Viger place, 14 St Denis
Moss Jean B., grocer, 661 St Joseph
Moss John, carpenter, 43 Richardson
Moss Joseph Edward, clerk, 2 Viger place, 14 St Denis
Moss S. H. & J., wholesale clothiers, 5 Recollet
Moss Samuel, of S. H. & J. Moss, 2 Viger place, 14 St Denis
Moss Thomas, boot and shoe maker, 79 Wellington, h 88 Prince
Moss William, blacksmith, 12 Anderson
Moss William, clerk, 36 Latour
MOSS WILLIAM, merchant tailor and general outfitting establishment, 241 McGill, h 2 St Denis
Mossé Joseph, laborer, 252 St George
Mott George, laborer, Côte St Antoine
MOTT HENRY, clerk, 28 St Elizabeth
Mount Stephen, grocer, 189 Lagauchetière
Mountain Mrs. Edward, r 159 College
Mountain William, carpenter, 18 St Germain
Mousseau Charles, saloon, 216 Craig
MOUSSEAU & DAVID, advocates, 36 St Vincent
Mousseau Eugène, carpenter, 297 St Catherine
Mousseau Joseph, joiner, St Augustin, Coteau St Augustin
Mousseau Joseph A., of Mousseau & David, 558 St Catherine
Moussette Eusèbe, carter, 39 St Christophe
MOUSSETTE SÉRAPHIN P., professor, 35 Labelle
Mouth William, pianomaker, 84 Champ de Mars
Moyer Antoine, contractor, 384 St Catherine
Moyes Henry, grocer, 22 Gain
Moynahan Jeremiah, confectioner, 178 Dorchester
Moynaugh Patrick, grocer, 57 Chaboillez
Muckle Mrs. Jane, wid C. F., 79 St Constant
Mudge N. R., clerk, 16 Phillips sq
MUIR E., chemist and druggist, 307 Notre Dame, h 9 Clyde place, 676 Lagauchetière
MUIR, EWAN & CO., wholesale clothiers, 185 McGill
MUIR GEORGE B., secretary treasurer Provincial Permanent Building Society, and manager of Citizens Assurance Investment Co., 30 St François Xavier, h Leicester place, 74 University
Muir J. P., clerk, G.T.R., cor Wellington and Napoléon road
Muir John, tobacconist, 3 Bleury, h 162 St George

LONDON AND LANCASHIRE FIRE AND LIFE INSURANCE COMPANIES,

MUIR MRS. & MISS, milliners and dressmakers, 447 Notre Dame, h 162 St George
Muir Quintin, overseer, 219 St Urbain
Muir Robert, of W. & R. Muir, 2 Portland place, 234 St Antoine
MUIR THOMAS, depositary of Montreal Bible Society, 184 St George
MUIR W. & R., importers of dry goods, 166 McGill
Muir William, clerk, 858 Sherbrooke
Muir William, of Muir, Ewan & Co., 2 St Antoine place, 237 St Antoine
Muir William, M.D., C.B., inspector general of hospitals, and principal medical officer, Canada Army Medical office, h 2 St Sophie place, 66 McGill College av
Muirhead James W., storeman, 4 Prince
Muirhead Mrs. Barbara, wid Andrew, 338 Craig
Muldoon John, carter, 209 St Charles Borromée
Muldoon Patrick, 18 Richmond sq
Muldoon Peter, shoemaker, 56 Amherst
Muldooney James, laborer, surgeon, Coteau St Augustin
Mulhall John, trader, 17 Farm
Mulhall Mrs. Maria, wid Daniel, seamstress, 117 Bleury
Mulhern John, trader, 99 Dalhousie
Mulhern Mrs. M., wid M., laundress, 21 Shannon
Mulhern Patrick, tavern, 397 Wellington
MULHOLLAND & BAKER, wholesale hardware merchants, 419 and 421 St Paul, yard entrance 27 St François Xavier
Mulholland Henry, of Mulholland & Baker, president City and District Savings bank, 970 Sherbrooke cor Drummond
Mulholland Joseph, 158 Drummond
MULLARKY & DONOVAN, wholesale boot and shoe manufacturers, 8 St Helen
Mullarky Michael, ropemaker, r 139 Colborne avenue
Mullarky Patrick, joiner, 9 Little St James
Mullarky Peter, shoemaker, 6 Anderson
Mullarney John, jailguard, 13 Erie
MULLER FREDERICK, M.D., homœopathic physician, 1 Chateauguay place, 624 Lagauchetière
MULLIGAN MRS. ANN, wid Richard, hotel, 16 Wellington
Mulligan Patrick, blacksmith, 408 St Mary, h 245 St Mary
Mullin Daniel, horseshoer, 28 St Charles Borromée
Mullin Daniel, horseshoer, 22 St Urbain
MULLIN & HEALY, wholesale and retail grocers, wine and spirit merchants, 109 and 111 McGill cor Commissioners
MULLIN J. E., & CO., wholesale grocers and rectifying distillers, 2 Lemoine cor St Peter
Mullin James E., of J. E. Mullin & Co., 29 Chaboillez
Mullin John, laborer, 443 Wellington
Mullin Joseph D., grocer, 312 St Catherine
Mullin Michael, boardinghouse, 4 Port
Mullin Michael, grocer, 43 Desalaberry
Mullin Mrs. Mary Ann, wid John, 15 St Alexander
Mullin Thomas, grocer, cor St Catherine and Beaudry
Mullin Timothy, laborer, 102 Kempt
Mullins James, 8 Hermine
Mullins Michael, carter, 11 Erie
Mullins Michael, grocer, 104 Lagauchetière
Mullins Michael, laborer, 11 Blache lane
Mullins Patrick, of J. E. Mullins & Co., 31 Chaboillez
Mullins William, barber, 105 St Maurice
Mulloy John, laborer, 24 St Martin
Mulloy Michael, carpenter, 89 St Patrick
Mulrooney Patrick, laborer, 16 Gain
Mumford Charles, carpenter, 2 Phillips sq
Munday Dennis, laborer, 129 Ottawa
MUNDERLOH & STEENCKEN, importers of fancy and staple dry goods, 414 St Paul cor Custom House sq
Munderloh William C., of Munderloh & Steencken, 617 Lagauchetière
Munn Robert, shoemaker, 62 Wolfe
Munro Alex. L., clerk, 598 Lagauchetière
Munro Daniel, blacksmith, 61 Lagauchetière
Munro Daniel, engineer and machinist, steam saw and planing mill, 7 Sydenham
MUNRO DANIEL, plumber and gasfitter, 17 St Bonaventure
MUNRO HECTOR, builder, 13 St Bonaventure, h 23 Brunswick
Munro Hector, plumber and gasfitter, 17 St Bonaventure
Munro Mrs. Annie, wid George, 245 Guy
Munro Mrs. Mary, 7 Woodyard
Munro Pierre A. C., M.D., physician and surgeon, 448 Dorchester
Munro William, farmer, Cote St Louis
Murchison Kenneth, clerk, 29 Durham
Murdoch Alexander, clerk, 68 Nazareth
Murdoch Joseph, gardener, 11 St Félix
Murney Dennis, pipemaker, 17 Kent
Murphy —, laborer, 352 Amherst
Murphy A. A., of Murphy & Brothers, 13 Burnside place cor University
Murphy B., grocer, 26 Aylmer
MURPHY & BROTHERS, importers of Irish linen, staple and fancy dry goods, gloves, hosiery, and small wares, 418 and 420 Notre Dame
Murphy Cornelius, coachman, 17 McTavish
Murphy Cornelius, laborer, St Patrick
Murphy Daniel, carter, 67 St Patrick
MURPHY DANIEL, saddler and harnessmaker, 28 Jacques Cartier sq, h 71 Champ de Mars
Murphy Dennis, blacksmith, 97 Shannon
Murphy Dennis, laborer, 27 St George
Murphy Edward, Tannery west
Murphy Edward, grocer, 141 St Urbain
Murphy Edw., laborer, Magdalen n Wellington

R. CAMPBELL & CO., CARPET, OIL CLOTH AND CURTAIN WAREHOUSE,

Murphy Edward, of Frothingham & Workman, 958 St Catherine
Murphy George, moulder, 50 Shannon
Murphy George, storeman, 21 Perrault's court
Murphy James, 13 Chenneville
Murphy James, coachman, 94 Bleury
Murphy James, gardener, 36 St George
Murphy James, grocer, Sanguinet cor Vitré
Murphy James, grocer, 34 Montcalm
Murphy James, laborer, r 77 Ann
Murphy James, laborer, 98 Kempt
Murphy James, moulder, 11 Anderson
Murphy James, policeman, 171 Wellington
MURPHY JAMES, tailor, 135 McGill, h 64 Shannon
Murphy James, & Co., grocers, 485 St Mary
Murphy John, boilermaker, 39 Shannon
Murphy John, butcher, 9 St Columban
MURPHY JOHN, decorative painter and paper hanger, 8 Bleury, h 47 Berthelet
Murphy John, laborer, 26 Colborne av
Murphy John, laborer, Condé n Centre
Murphy John, laborer, 29 Kempt
Murphy John, laborer, r 77 Murray
Murphy John, laborer, 4 Richardson
Murphy John, laborer, 19 Seaton
Murphy John, laborer, 118 Shannon
Murphy John, of Murphy & Brothers, Scotland st n Aqueduct
Murphy John, turner, 30 Bleury
Murphy John B., chiropodist, 9 St Bonaventure
Murphy Henry, & Co., shoemakers, 110 St Bonaventure
Murphy Lawrence, laborer, 54 Shannon
Murphy Martin, blacksmith, off 126 Vitré
Murphy Matthew, dry goods, 441 St Mary
Murphy Matthew, ropemaker, 318 Fullum
Murphy Matthew, trader, r 176 Etienne
Murphy Maurice, P.O. clerk, 370 Lagauchetière
Murphy Michael, blacksmith, 150 Prince
Murphy Michael, blacksmith, 99 Shannon
Murphy Michael, carter, 98 Colborne
Murphy Michael, carter, 65 St Patrick
Murphy Michael, laborer, 112 Colborne
Murphy Michael, laborer, 17 Queen
Murphy Michael, laborer, 86 Seminary
Murphy Michael, laborer, 43 St Patrick
Murphy Michael, pipemaker, 369 Colborne av
Murphy Michael, storeman, 41 McCord
Murphy Miss Annie, dressmaker, 30 Bleury
Murphy Miss Mary, boardinghouse, 20 St Henry
Murphy Miss Mary Ann, sick nurse, 92 St. Félix
Murphy Mrs. Ann, wid Thomas, r 43 Jurors
Murphy Mrs. Ann, wid William, r 95 Bleury
Murphy Mrs. Anna, huckster, 12 St Lawrence market
Murphy Mrs. Cath., wid James, 98 Inspector
Murphy Mrs. Hannah, wid James, laundress, 101 McCord
Murphy Mrs. Mary, wid James, St Patrick
Murphy Mrs. Mary, wid Patrick, 52 Shannon
Murphy Mrs. Michael, wid, r 229 William
Murphy Mrs. Michael, huckster, 24 St Lawrence market
Murphy Mrs. Sarah, wid Andrew, laundress, r 139 College
MURPHY MYLES, wood dealer, 133 St Bonaventure, h 116 St Martin
Murphy P. S., 10 Cotté
Murphy Patrick, blacksmith, r 116 St Elizabeth
Murphy Patrick, driver, 129 St Bonaventure
Murphy Patrick, laborer, 22 Basin
Murphy Patrick, moulder, 534 William
Murphy Patrick, pensioner, 73 Grand Trunk
Murphy Patrick, policeman, 26 Bronsdon lane
Murphy Patrick, tailor, 76 Shannon
Murphy Peter, machinist, 42 Smith
Murphy Richard, laborer, 70 St Maurice
Murphy Stephen, laborer, 136 Murray
Murphy Thomas, broommaker, 320 Fullum
Murphy Thos., grocer, cor Ottawa and Shannon
Murphy Thomas, laborer, Côte des Neiges
Murphy Thomas, laborer, 352 Amherst
Murphy Thomas, laborer, r 32 Farm
Murphy Thomas, laborer, 71 St George
Murphy Timothy, laborer, 91 St Janvier
Murphy William, brakeman, Magdalen n Wellington
Murphy William, carter, 44 Jurors
Murphy William, carter, 176 William
Murphy William, laborer, Côte St Paul
Murphy William, laborer, 79 Kempt
Murray Alexander, of Murray & Co., 619 St Catherine
Murray Alexander, Montreal Insurance Co., 124 Drummond
MURRAY & CO., booksellers and stationers, Stationers hall, 379 Notre Dame cor St John
Murray & Co., news depot, 31 Gt St James
Murray D. D., Hotel du Peuple, 163 Commissioners
Murray Daniel, trader, 111 Craig
Murray Edward, trader, 59 St George
Murray Ericson, clerk, 5 Poplar place, 84 Mountain
Murray Francis, laborer, 15 St Germain
Murray George, photographer, 119 Bleury
Murray Geo., Rector's assistant, High school, 67 Aylmer
Murray Henry E., of Thompson, Murray & Co., 35 Victoria
Murray J., bookkeeper, 167 St Elizabeth
Murray James, clothier, 120 McGill, h 118 McGill
Murray James, laborer, 83 Kempt
Murray James, shoemaker, 8 Amherst
Murray James, storeman, 20 Colborne av
Murray John, bank messenger, 139 Nazareth
Murray John, bookkeeper, 167 St Elizabeth
Murray John, contractor, 136 Lagauchetière
Murray John, grocer, 567 St Lawrence
Murray John S., gardener, 682 Dorchester
Murray Joseph, hotel, 599 St Mary
Murray Miss Christina, 150 Amherst

LONDON AND LANCASHIRE FIRE AND LIFE INSURANCE COMPANIES,

101 GREAT ST. JAMES STREET, and 208 and 210 McGILL STREET.

Murray Mrs. B., wid Thomas, 56 Kempt
Murray Mrs. Hannah, wid Daniel, midwife, 39 Jacques Cartier sq
Murray Mrs. J., wid Patrick, 101 Kempt
Murray Mrs. John, 249 Ottawa
Murray Mrs. Mary Jane, wid Thomas, charwoman, 68 Kempt
Murray Patrick, furrier, 130 Duke
Murray Peter, grocer, 83 Lagauchetière
Murray Richard, laborer, 16 Jacques Cartier
Murray Thomas, bookkeeper, 235 St Martin
Murray Thomas, brakeman, 11 St Felix
Murray Thomas, plasterer, 19 Lusignan
Murray Thomas, tinsmith, r 46 St Philip
Murray Wm., laborer, 35 St Charles Borromée
MURRAY WILLIAM, manager Montreal Insurance Company, Côte St Antoine
Murren Henry, grocer, 119 St Constant
Murren Michael, laborer, r 13 Dumarais
Murt Andrew, laborer, 13 Amherst
Murtagh Luke, grocer, 96 Centre
Murteau Léon, 33 Commissioners
Murtha John, laborer, 628 St Joseph
Murtry Mrs. Jane, 72 St Félix
Mussel James, millwright, 291 Seigneurs
Mussen Henry, 161 St George
MUSSEN THOMAS, dry goods, 257 and 259 Notre Dame, cor St Lambert, h York place, 718 Sherbrooke See *Advertisment page* 5
Mussen William T., clerk, 34 St Elizabeth
MUTUAL FIRE INSURANCE CO. of the city of Montreal, 2 St Sacrament; Antoine Comte, secretary
MUTUAL LIFE INSURANCE CO. OF NEW YORK, M. H. Gault, agent, 80 St François Xavier
Myer Charles, nailer, 743 St Joseph
Myers Christin, marble polisher, 75 Prince
Myers Francis, laborer, 157 Dalhousie
Myers Michael, trader, 247 St Martin
Myers P., pedlar, 32 Chenneville
Myers Philip, stonecutter, 723 Ontario
Myers Samuel, watchmaker, 574 St Mary
Myette Aimé, jun., painter, 651 St Catherine
Myette Aimé, sen., painter, 651 St Catherine
Myette François, tobacconist, 85 St Dominique, St J. Bte. village
Myette Mrs. Angèle, wid Collins, dealer, 7 Bonsecours market
MYETTE JOSEPH, house and sign painter, glazier, &c., 90 St Bonaventure, h 128 St. Bonaventure
Myeze Joseph, baker, 7 Mignonne
Myeze Nicolas, tinsmith, 371 Mignonne
Nadeau Edouard, grocer, 134 St Urbain
Nadeau Léon, shoemaker, r 148 Dorchester
Nadeau Mrs. Esther, wid Antoine, cor Campeau and Craig
Nadeau Mrs. Louise, wid Edouard, seamstress, 137 St Maurice
NAGLE & PAGNUELO, advocates, 50 Little St James
Nagle F. W., vinegar maker, 19 St Claude
Nagle Sarsfield B., of Nagle & Pagnuelo, bds at Terrapin restaurant, 289 Notre Dame
Naigle Charles P., sub-chief of police, 189 St Charles Borromée
Naigle Morris, carter, 124 Richardson
Nail John, laborer, r 42 Dorchester
Nantel Césaire, grocer, 75 Dufresne
Nantel Damase, carter, 256 St Hypolite
Nantel Elie, farmer, Côte St Louis
Nantel François, carter, 78 Dufresne
Nantel François, shoemaker, 160 St André
Nantel Israël, carter, 197 Water
Nantel Jean, trader, 14 Bonsecours market, 197 Water
Nantel Joseph, carter, 108 St Lawrence, St J. Bte. village
Nantel Joseph, carter, St Rose de Lima, Coteau St Augustin
Nantel Joseph, tavern, 77 St Paul
Nantel Louis, joiner, St Augustin, Coteau St Augustin
Nantel Mrs. Domithield, wid Nicholas, 169 Lagauchetière
Nantel Pierre, 2 George Hypolite, St J. Bte. vil
Nantel Pierre, laborer, 254 St Hypolite
Nantel Trefflé, grocer, 351 Mignonne
Nantelle Louis, laborer, 64 Visitation
Napier Richard H., of Cockburn, Brown & Napier, 7 St Antoine
NAPIER ROBERT, teller Bank of B. N. A., Nightingale place, 973 St Catherine
Nappy Thomas, drill sergeant, 124 Centre
Narbonne Alfred, shoemaker, 19 Wolfe
Narbonne Joseph, shoemaker, 104 Amherst
Narcy James, painter, 73 King
Narcy James, shoemaker, 59 Centre, h 57 Centre
Nash David, carter, 42 Colborne
Nash Henry P., accountant, 378 St Dominique
Nash Walter, foreman, 347 St Mary
NATIONAL EXPRESS COMPANY, D. T. Irish, agent, 7 and 9 Place d'Armes
NATIONAL HOTEL, Patrick Carroll, proprietor, 343 Commissioners
NATURAL HISTORY SOCIETY MUSEUM, Wm. Hunter, cabinetkeeper, University cor Cathcart
Natznea Louis, tassel manufactory, 52 St Gabriel
Naud Augustin, pilot, 292 German
Naughton Mrs. Catherine, wid Lawrence, 192 Ottawa
Nault Maxime, cabinetmaker, 19 Vallée
Naverd Louis, carter, 15 Allard
Navion Joseph, tavern, 83 St Paul
Neal James, carter, 164 Canning
Neal John, laborer, 133 McCord
Neame Henry, tailor, 50 German
Nearn James, gardener, Côte des Neiges
Neault Jean Bte., roofer, 618 St Catherine
Neery Edward, shoemaker, 111 St Maurice
Neil William, laborer, 13 Charlotte

Branch Office, 104 St. Frs. Xavier Street, Simpson & Bethune, General Agents.

R. CAMPBELL & CO., CARPET, OIL CLOTH AND CURTAIN WAREHOUSE,

Neild C. F., foreman, Magdalen n Wellington
Neild Edward, of Edward Neild & Co., 19 St Bonaventure
NEILD EDWARD, & CO., commission merchants and importers of gents' haberdashery, 536 St Paul
Neill Daniel, laborer, 139 St Mary
Neill Mrs. Mary Ann, wid Edward, fruit dealer, 590 St Catherine
Neill Peter, laborer, 30 Gain
Nelligan Patrick, P. O. messenger, 47 Hermine
Nelson A., bds at 17 St Gabriel
Nelson Albert D., of Nelson, Wood & Co., 344 Mountain
NELSON ALFRED, M.D., physician and surgeon, Montreal Eye and Ear Institution, 12 Little St James, h 22 St Lambert. *See Advertisement.*
NELSON CHARLES, hardware, cutlery, 267 Notre Dame, h 338 Lagauchetière
Nelson George, policeman, r 86 St Constant
Nelson Horatio A., of Nelson, Wood & Co., Mountain villa, 344 Mountain
Nelson James, bookkeeper, 24 St Justin
Nelson James, carpenter, 121 Dalhousie
Nelson James, carter, 589 Lagauchetière
Nelson Jas., of Lawford & Nelson, 69 St Hubert
Nelson John, customs officer, 270 Dorchester
Nelson John, driver, 12 Hermine
Nelson Mrs., wid Dr. Horace, 35 Little St James
Nelson Mrs. Charlotte, wid Wolfred, 29 Little St James
Nelson Robert, rubberworker, 24 Dorchester
Nelson William, bricklayer, 169 St Urbain
Nelson William, carter, 25 King
Nelson Wolfred D. E., of Wolfred Nelson & Co., 35 Little St James
NELSON WOLFRED D. E., & CO., city dispensary, 255 Notre Dame cor St Lambert
NELSON, WOOD & CO., fancy goods, woodenware, clocks, &c., 29 St Peter. *See Advertisement*
Nelson's monument, 152 Notre Dame
Neptune engine house, 24 Visitation
Nery James, painter, 28 Wellington
Nesbitt Henry, farmer, Petite Côte
Neville James, fruiterer, 41 Wellington
NEVILLE JAMES, jun., grocery, and provision store, 75 Wellington
NEVILLE JOHN, wood merchant, 45 McCord, h 140 Wellington
NEW CITY EXPRESS, Charles Larin, proprietor, 70 Gt St James
NEW CITY GAS WORKS, George Robson, secretary, cor Ottawa and Ann; office cor St Gabriel and Little St James
NEW CORN EXCHANGE BUILDING, 39 St Sacrament cor St John
NEW ENGLAND SOCIETY, P. D. Browne, president, 16 Gt St James
NEW JERUSALEM CHURCH, cor Dorchester and Hanover, rev E. Gould, pastor
NEW YORK ACCIDENTAL INSURANCE CO., Simpson & Bethune, agents, 104 St François Xavier
Newbold John C., druggist, 153 Vitré
Newdegate major H. R. L., rifle brigade, 1 Place Elysée, 63 Dubord
Newell Martin, 14 Brock
Newell Patrick, 14 Brock
Newhouse Andrew, boilermaker, 121 Lock
Newman Mrs., wid H. W., 65 Aylmer
Newman Patrick, mason, 83 Sanguinet
Newman Ralph, bridge tender, Mill
Newmarch Isaac, fitter, Magdalen n Wellington
Newmarch John, laborer, Magdalen n Wellington
Newsom Samuel Fletcher, clerk, 22 Plateau
Newton Edward, storeman, 78 Jacques Cartier
Newton John, builder, 18 Rousseau
NICHOLS CHARLES, L.R.C.P., principal of Montreal Collegiate school, Oxford terrace, 51 McGill College av. *See Advertisement*
Nichols Joseph H., of Nichols, Robinson & Co., h St Lamberts
Nichols, Robinson & Co., exchange brokers, 331 Notre Dame
Nichols Samuel, engineer, 515 Wellington
Nichols William, teacher, 34 St Lawrence, St J. Bte. village
Nicholson John, farmer, Côte St Luc
Nicholson John, gardener, 335 Guy
Nicholson Joseph John, bookkeeper, 191 Water
Nicholson Mrs. Bridget, wid Arthur, 195 Water
Nicholson Peter, builder, 7 Dumarais
NICHOLSON ROBERT, butcher, 17 and 18 St Anns market, h 230 Craig. *See Advertisement*
Nicholson Robert, machinist and general smith, 773 Craig
NICOL JOHN, brush manufacturer, 122 McGill
Niding Julien, grain dealer, 56 St Antoine
Nightingale Ernest, assistant collector of inland revenue, 125 Amherst
Nimmo Alexander, brushmaker, Evans lane
Nimmo Mrs. Elizabeth, wid John, straw hat maker, 57 Hermine
Nimmo Mrs. Mary, wid Alex., 165 St Urbain
Nimmo Thomas Henry, bailiff, office 40 Little St James, h 10 St Dominique
Niquette Mrs., A. wid C., dealer, 7 Bonsecours market, h 27 Campeau
Niquette Pierre, joiner, 165 Wolfe
Niquette Séraphin, police sergt., 161 Visitation
Nisbet George, stonecutter, 550 William
Nish William, machinist, 539 William, r
Nish William, maltster, 120 St Martin
Nivin Mrs. Bridget, wid John, 123 Murray
Nivin William, of Wm. Nivin & Co., 4 Mountain terrace, 243 Mountain
NIVIN WM., & CO., commission merchants and wholesale grocers, 30 St Sacrament cor St Nicholas
Nixon major Arthur J., Rifle brigade, 2 Prince Rupert place, 20 McTavish

LONDON AND LANCASHIRE FIRE AND LIFE INSURANCE COMPANIES,

101 GREAT ST. JAMES STREET, and 206 and 210 McGILL STREET.

Nixon William, 105 St Dominique
NOAD JAMES S., of J. S. Noad & Co., 90 University
NOAD JAMES S., & CO., commission merchants, 48 St Peter
Noakes James, painter, 36 Congregation
Noble James, trader, 10 St Sophie
Noble John, baker, 50 Hermine
Nobler Paul, storeman, 52 Bronsdon lane
Nobley Thomas, crockery, 176 St Bonaventure
Noël Antoine, shoemaker, 489 St Mary
Noël Cléophé, wid Joseph, r 177 Visitation
Noël Désiré, trader, 32 Durham
Noël Élie, carpenter, 244 St Catherine
Noël Mrs. Claire, wid David, 106 St Félix
Noel Thomas, carpenter, r 254 Montcalm
Noiseaux Louis, broommaker, 203 Aqueduct
Nolan George, job printer, 32 Gt St James, h 344 Dorchester
Nolan James, engineer, 13 Centre
Nolan John, carter, 11 Smith
Nolan John, tailor, 27 Ottawa
Nolan Martin, laborer, r 70 Murray
Nolan Mrs., 92 Seminary
Nolan Mrs. Agathé, wid Maurice, Côte St Louis
Nolan Mrs. Ann, wid Patrick, 36 Hermine
Nolan Sylvester, gardener, Tannery west
Nolan Timothy, tailor, 145 McCord
Nolan William P., of William P. Nolan & Co., 26 Union av
NOLAN W. P., & CO., commission and provision merchants, 33 St Nicholas
Noonan Daniel, laborer, 20 St Patrick
Noonan Denis, laborer, 7 McCord
Noonan Michael, laborer, 89 Grand Trunk
Noonan Timothy, boilermaker, St Patrick
NORDHEIMER A. & S., Frederick Veit, agent, 119 Gt St James
NORDHEIMER'S MUSIC HALL, Fred. Veit, agent, 111 Gt St James
Noreau Jean, cabinetmaker, 30 Vallée
NORMAL SCHOOL, professors Hicks and Robins, 30 Belmont
Norman Thomas, tailor, r 12 Bleury
Normand Eusèbe, laborer, 5 George Hypolite, St J. Bte. village
Normand Frédéric, shoemaker, 168 Montcalm
Normand Jacques, undertaker, 25 St Hubert
Normand Jean Bte., carter, 166 Montcalm
Normand Joseph, joiner, 106 Mignonne
Normandeau Isidore, blacksmith, 110 St Antoine
Normandeau Louis, painter, r 38 Versailles
Normandeau Louis J. B., of Monk & Normandeau, Richelieu hotel
Normandeau Mrs. Esthère, wid Terrence, seamstress, 48 Mountain
Normandeau P. E., of Bureau & Normandeau, 24 Emery
Normandin Adolphe, gravel roofer, and sec.-treasurer municipality schools, St J. Bte. village, 76 Cadieux, St J. Bte. village
Normandin André, butcher, 21 Bonsecours market, h Longueuil
Normandin Jean Bte., cramper, 39 Campeau
Normandin Lucius, ruler, 39 Campeau
Normandin Narcisse, joiner, 360 St Catherine
Norris Camille, sergeant water police, 8 Jacques Cartier
Norris captain William, Kilmun terrace, 212 Mountain
Norris George, clerk, 25 St André
Norris James, laborer, 274 St Bonaventure
Norris James, scalemaker, 78 Seminary
Norris James, of Stanway & Norris, 6 Cathcart place, 26 Cathcart
Norris John, carpenter and joiner, 8, 10 and 12 Dollard, h 32 St Urbain
Norris John, laborer, Côte St Louis
NORRIS & NEELON, merchants and millers, represented by R. T. Routh, 39 St Sacrament
Norris Patrick, mail conductor, 144 St Mary
Norris W. T., of George Winks & Co., 122 Drummond
Norris William, sawmaker, 618 St Joseph
NORTH BRITISH AND MERCANTILE INSURANCE CO., Macdougall & Davidson, agents, H. J. Johnston, secretary, G. R. Robertson, sub agent, 31 St François Xavier. *See Advertisement on back cover*
Northam John, chief warden military prison, Hochelaga
Northern Transportation line, Nelson Davis, agent, 9 Common
Norton James, beerdriver, 46 Shannon
Norton John, carter, 239 St Charles Borromée
Norton Josephus, foreman, r 166 Canning
NORTON MISS SARAH, milliner, 97 St Antoine
Norval James, miller, 28 Duke
Norval Henri, boatman, St Augustin, Coteau St Augustin
Notman John S., photographic artist, 4 Peel terrace, 142 Peel
Notman Robert, 17 Bleury, h 3 Elliot terrace, St Catherine
NOTMAN WILLIAM, photographer, and publisher of Portraits of British Americans and photographic selections, 17 Bleury, h Clydeside cottage, Lower Lachine road
Notman William, sen., 765 St Catherine
Novion Antoine, measurer, 17 Robin lane
Noxon Robert, hatter and furrier, 163 St Urbain
NOYES ISAAC L., packingcasemaker, 105 Fortification, h 151 Bleury
Noyes Samuel G., 234 St Urbain
Nuckle Alfred, trader, 47 Versailles
Nuckle John, driver, r 169 Sanguinet
Nugent James, laborer, r 194 Bleury
Nugent Patrick, laborer, 71 Murray
Nugent Patrick, laborer, 149 Wellington
Nugent Thomas, laborer, 611 Lagauchetière
Nulty Edward, laborer, St Patrick

R. CAMPBELL & CO., CARPET, OIL CLOTH AND CURTAIN WAREHOUSE,

NUNN GEORGE, painter, glazier and paperhanger, 105 St Lawrence
NURSE JAMES T., upholsterer, carpets, curtains and church cushions made and altered, 94 St Antoine
Nutter John D., banker and exchange broker, 2 Nith place, 34 Mansfield
Nye Thomas, advocate, 4 Isaac alley, r St Urbain
O'Brien Christopher, laborer, 86 St Dominique
O'Brien Daniel, laborer, 53 Barré
O'Brien Daniel, policeman, r 36 St George
O'Brien Henry, laborer, 13 Dumarais
O'Brien James, clerk, 192 Lagauchetière
O'Brien James, laborer, 134 Murray
O'Brien James, of James O'Brien & Co., 31 St François de Sales
O'BRIEN JAMES, & CO., wholesale clothiers, 207 McGill
O'BRIEN JAMES J., furniture dealer, 553 and 555 St Mary
O'Brien John, 25 Chenneville
O'Brien John, carpenter, r 26 St Justin
O'Brien John, hatter, 39 Gain
O'Brien John, laborer, 21 Smith
O'Brien John, maltster, 8 Amherst
O'Brien John, maltster, 26 Hermine
O'Brien John, shoemaker, 62 Chenneville
O'Brien John, tollgate keeper, St Lawrence, St J. Bte. village
O'Brien Joseph, laborer, 196 Dorchester
O'Brien Joseph, shoemaker, 49 St Ignace
O'Brien Michael, baggageman, 146 Barré
O'Brien Michael, carpenter, 33 Centre
O'Brien Michael, teamster, 494 William
O'Brien Mrs., wid Michael, 12 St Monique
O'Brien Mrs. Ann, wid Tho., 559 Lagauchetière
O'Brien Mrs. E., wid Bartholomew, 391 Dorchester
O'Brien Mrs. Eliza, wid Moses, 23 Smith
O'Brien Patrick, laborer, r 107 Murray
O'Brien Patrick, storeman, 34 Chaboillez
O'Brien Patrick, storeman, r 36 St George
O'Brien Peter, carter, 19 St Germain
O'Brien rev. M., priest St Patrick's church, St Patrick's house, 92 St Alexander
O'Brien T., saloon, 36 Recollet
O'Brien Thomas, 192 Lagauchetière
O'Brien Thomas, laborer, 28 Smith
O'Brien Thomas, laborer, 50 Dorchester
O'Brien Thomas, tailor, 146 Prince
O'Brien Thomas F., trader, 34 Jacques Cartier
O'Brien Timothy, laborer, St Patrick
O'BRIEN TIMOTHY, shoemaker, 40 Recollet
O'Brien William, drill sergeant, 90 Colborne
O'BRIEN WILLIAM, exchange broker, 19 Place d'Armes, h 37 Beaver hall terrace
O'Brien William, laborer, 116 Richardson
O'Brien William P., St. James hotel, 26 Little St James
O'Brien William Wallace, clerk, Hochelaga
O'Burns Matthew, 88 William
O'Byrne Edward, 75 Condé
O'Byrne Mrs. Ann, wid John, dealer, St Patrick cor Island
O'Connell James, laborer, 116 Murray
O'Connell Jeremiah, laborer, r 172 Etienne
O'Connell Michael, clerk, bds at 30 Jacques Cartier sq
O'Connell Morgan, 177 McCord
O'Connell Mrs. Catherine, wid Jeremiah, 86 St Maurice
O'Connell Richard, stevedore, 98 King
O'Connell Thomas, grocer, liquor and provision dealer, 309 William
O'Connell William, cabinetmaker, 98 King
O'Connor Dennis, cooper, 26 Queen
O'Connor Dennis, pork butcher, 63 St Maurice
O'Connor John, boot and shoe fitter, 175 McGill
O'Connor John, clerk, 228 Jacques Cartier
O'Connor John, cooper, 56 Prince
O'Connor John, tailor, 53 and 55 St John, h cor Colborne and Ottawa
O'Connor Lawrence, broommaker, Manufacturers
O'Conner Michael, cutter, 13 St Dominique
O'Connor Michael, laborer, 25 Shannon
O'Connor Michael, policeman, 361 St Mary
O'CONNOR MISS, preparatory school, 1 Aylmer
O'Connor Mrs. Ma[illegible] wid Edw., 199 Mountain
O'Connor Patrick, laborer, 189 Mountain
O'Connor Thomas, stonecutter, 195 St Elizabeth
O'Connor Timothy, trader, 109 Mountain
O'Connor William, driver, 318 St Dominique
O'Creely Peter, shoemaker, r 179 Colborne
O'Donnell Anthony, laborer, 116 Colborne
O'Donnell Anthony, trader, 68 St Maurice
O'Donnell Daniel, moulder, 231 William
O'Donnell John, carter, 353 William
O'Donnell John, contractor, 231 St Martin
O'DONNELL JOHN, M.D., 13 Bleury
O'Drayne Mrs. Mary, wid Hugh, trader, 5 Capital
O'Farrell Mrs. Mary, wid Patrick, 53 Campeau
O'Farrell Richard, trunkmaker, 106 King
O'Flaherty Michael, laborer, 17 Montcalm
O'Flaherty Patrick, cutter, 80 St Bonaventure
O'Grady John, laborer, 15 Hermine
O'Grady Mrs. James, registry for servants, 3 St Joseph
O'Grady Patrick, laborer, 71 Ann
O'Hara Dominick, letter carrier, 437 Wellington
O'HARA MICHAEL & JOHN, fruit dealers, 53 and 535 Craig, h 515 Craig
O'HARA MISS B. T., millinery and dressmaking establishment, 677 Craig
O'Hara Miss Mary, laundress, 16 Little Dublin
O'Hara Mrs. Ann, wid Francis, 94 Murray
O'Hara Mrs. Cath., wid Richard, 36 St Andrew
O'Hara Mrs. Mary, laundress, 9 Anderson
O'Hara Mrs. Mary, wid Patrick, fruit dealer 3 St Lawrence market, h 50 Devienne
O'Hara Patrick, laborer, 143 Murray

LONDON AND LANCASHIRE FIRE AND LIFE INSURANCE COMPANIES,

101 GREAT ST. JAMES STREET, and 208 and 210 McGILL STREET.

Hara Robert, tailor, 106 Wellington
Hare Mrs. Sarah, wid, 157 Duke
Hearn John, carter, 238 William
Hearn John, laborer, 62 Kempt
Hearn Michael, laborer, 71 Common
Hearn Mrs. Ellen, wid Daniel, 294 William
HEIR JAMES, wholesale clothier, and outfitting warehouse, 152 McGill, h St Famille off Sherbrooke
Heir Mrs., wid James, 20 St Margaret
Kane Joseph, carriagemaker, 60 Vitré
Kane Patrick, blacksmith, 41 Richardson
Kane Robert, laborer, 21 Napoléon
KEANE JOHN, & CO., house, sign and ornamental painters and japanners, 92 St Bonaventure. *See Advertisement*
Keefe Cornelius, laborer, 71 Ann
Keefe Mrs. Mary, wid Edward, drygoods, 35 Wellington
Keary James, grocer and tavern, 745 Craig
Keary John, clerk, 77 Guy
Keary Michael, coachman, 141 St Alexander
Keary Mrs. Catherine, wid John, 92 St George
Keary Mrs. John, 77 Guy
KEARY PATRICK, M.D., physician and surgeon, surgery 5 and h 3 Chaboillez sq
Keary Samuel, grocer, 535 St Bonaventure
Keary William, laborer, 60 St Bonaventure
Keoughlan James, policeman, 96 King
Keoughlan James, tanner, 164 Amherst
Keoughlan Martin, grocery, provision and liquor store, 120 Prince cor Ottawa
Keoughlin Mrs., wid Dennis, laundress, St Patrick
Kelley Patrick, grocer, 357 Wellington
Kealey James, water police, 41 Prince
Keara James, grocer, 185 Seigneurs
Keara John, customs officer, r 131 St Alexander
Keara William, laborer, r 114 Shannon
Keil Cornelius, laborer, 38 Common
Keil Daniel, laborer, 330 St Dominique
Keil Edward, laborer, 352 Seigneurs
Keil Hugh, laborer, 74 Colborne
Keil Hugh, milkman, 145 Duke
Keil James, carpenter, 14 Cemetery
Keil James, grocer, 273 William
Keil James, laborer, r 12 Erie
KEIL JOHN, grocer, liquor and provision dealer, 1 Chaboillez sq cor Inspector
Keil John, laborer, 46 Colborne av
Keil John, trader, 170 Canning
Keil Martin, grocer, 306 St Bonaventure
Keil Miss Margaret, 84 Vitré
Keil Mrs. Catherine, wid James, huckster, 17 St Antoine market, h St Bonaventure
Keil Mrs. Mary, wid Francis, 17 Woodyard
Keil Mrs. Mary, wid John, 21 St Bernard
Keil Patrick, carter, 44 Colborne av
Keil Patrick, trader, 115 Richardson
Keil Patrick, waiter, 49 Hermine
Keil Thomas, blacksmith, 56 Chaboillez
O'Neil Thomas, laborer, 120 Prince cor Ottawa
O'Neil Thomas, sheriff's officer, 152 Duke
O'Neil William, laborer, 351 William
O'Reilly Francis, hotelkeeper, cor St Felix and Bonaventure
O'REILLY FRANK C., family grocer and liquor dealer, 58 Mountain
O'Reilly John, gardener, head of Durocher
O'Reilly Thomas, drygoods, 126 Vitré
O'Reilly Thomas, shoemaker, 8 Vallée
O'Rourke John, laborer, Manufacturers
O'Rourke Miss Margery, 14 Little Dublin
O'Rourke Mrs. Michael, 16 Queen
O'Rourke Mrs. S., wid W., 107 St Louis
O'Rourke Patrick, shoemaker, 115 McCord
O'Shea Mrs. Mary, wid Wm., 89 Jacques Cartier
O'Sullivan Francis, laborer, Tannery west
O'Sullivan J., horseshoer, 206 Lagauchetière
O'Sullivan Michael, driver, 16 St Bernard
O'Sullivan Michael, musician, 168 Wellington
O'Sullivan Patrick, fruit dealer, 10 Little St Antoine
O'Sullivan T. O., carter, 76 Colborne av
Oatey John, miner, 251 St Mary
Oatey Richard, miner, 111 Beaudry
OBLATS REV. PÈRES, St Peter's church, 95 Visitation
Odell John, trader, 39 St Alexander
Odette dit Lapointe Louis, builder, 113 St George
Oertel Albert C., of Oertel & Co., h Lachine
Oertel & Co., commission and forwarding merchants, 17 St François Xavier
OFFICE OF LA FABRIQUE, E. A. Dubois, secretary, 38 St Sulpice
OFFICERS MESS, PRINCE CONSORT'S OWN RIFLE BRIGADE, 33 Notre Dame
Officers mess, 30th regiment, 25 Notre Dame
Officers quarters, 25th regt, 119 Champ de Mars
Officers quarters, Rifle brigade, 90 and 92 Notre Dame
Officers quarters, Royal artillery, 11 and 15 Dalhousie square
Ogden Arch., of Ogden & Reed, 71 Inspector
OGDEN D. A., merchant, 11 St Helen, h 38 Cathcart
Ogden Joseph, bricklayer, 151 Richmond
OGDEN & REED, carpenters and joiners, 120 St Antoine
Ogden Samuel, 38 Cathcart
Ogilvie A. W., of A. W. Ogilvie & Co., 1140 Dorchester
OGILVIE A. W., & CO., flour mills, St Gabriel locks, office and stores, Foundling cor Port
Ogilvie Archibald, farmer, River St Pierre
Ogilvie John, flour manufacturer, 552 St Joseph
Ogilvie Mrs. Koebe, wid Wm., r 75 Ann
Ogilvie Wm., finisher, Island n Manufacturers

R. CAMPBELL & CO., CARPET, OIL CLOTH AND CURTAIN WAREHOUSE,

OGILVY & CO., importers of dry goods, wholesale, 495 St Paul cor St Peter
OGILVY JAMES A., dry goods wholesale and retail, 91 and 93 Mountain
Ogilvy John, of Ogilvy & Co., 4 Balmoral place, 921 St Catherine
Ogilvy Thomas, of Ogilvy & Co., 6 Prince Rupert place, 28 McTavish
Okas John, carpenter, 18 Sebastopol
Oldall Sydney, storeman, 62 Ottawa
Oldham Elias, cutter, 134 Lagauchetière
Oldian John, laborer, Olier
Olie Louis, carpenter, 87 Inspector
Oligny & Coindet, ice office, 8 Tecumseth terrace, 51 Bleury
Oligny Isaac, St Rose de Lima, Coteau St Augustin
Oligny Julien A., of Oligny & Coindet, St Rose de Lima, Coteau St Augustin
Oliver James, boilermaker, Manufacturers
Oliver John, machinist, 122 Nazareth
Oliver William, carpenter, 8 Amherst
Olivie James, carpenter, 111 Wellington
Olivier Louis S., of E. M. Galarneau & Co., 9 St Elizabeth
Ollendorff Marcus, importer of jewellery, 244 Notre Dame, h 3 Place Jacques Cartier, 181 Bleury
Olson Jacob, watchmaker, 81 St Constant
Omance Mrs. Agathé, wid Pascal, 18 Mountain
Omance Pierre, carter, 18 Mountain
Ondlow John, engineer, Coteau St Augustin
ONTARIO BANK, Henry Starnes, manager, 8 Place d'Armes
Oppenheimer Emmanuel, tobacconist, 589 St Mary
Orderly room, Hochelaga light infantry, 65 Little St James
Orderly room, No. 1., lieutenant-colonel C. J. Coursol, 33 St Gabriel
Orderly room, No. 2, adjutant capt. A. Audet, 33 St Gabriel
Oreste Mrs. Louise, wid J. B., 420 St Joseph
Orléans Edouard, horsedealer, 107 Panet
Orléans Jos., stonecutter, 399 Jacques Cartier
Ormond Moïse, policeman, 293 St Catherine
Orphan Asylum of the house of Providence, 190 Mignonne
Orr John, carpenter, 35 St Geneviève
Orr John, machinist, 27 Ottawa
Orr Miss Alice, 102 Bleury
Orr Wm. H., of S. Pedlar & Co., 43 Mansfield
Orsali Thomas, clerk, Papineau market, 67 Papineau road
Ort Chas., carter, 45 St Dominique, St J. Bte. vil
Osborne Moses, barber, 498 St Mary
Osborne Mrs. Ann, wid John, grocer, Island cor St Patrick
Ostell Charles, clerk, 97 St Louis
OSTELL JOHN, architect, lumber dealer, door and sash factory, St Gabriel locks, office and yard, 761 Craig, h 30 Beaver hall terrace
OTT ALBERT M., paper box manufacturer, 42 St Charles Borromée
OTTAWA AND PRESCOTT RAILWAY CO., Thomas Reynolds, managing director, 30 Little St James
OTTAWA HOTEL, Samuel Browning, proprietor, 148 to 154 Gt St James
OTTAWA RIVER NAVIGATION CO., capt. R. W. Shepherd, president, Mercantile library building, 10 St. Bonaventure n Victoria sq. *See Advertisement*
OTTAWA ST. WESLEYAN METHODIST CHURCH, rev. Geo. Douglas, minister, cor Ann and Ottawa
Otterson William, salesman, 101 St Alexander
Ouellette Abraham, of E. Hudon, Fils & Co., 60 St Urbain
Ouellette Alexis, carpenter, Tannery west
Ouellette Alexis, laborer, r 31 Fullum
Ouellette Alfred, tinsmith, 375 St Joseph
Ouellette Charles, shoemaker, St Rose de Lima, Coteau St Augustin
Ouellette Chrysandre, joiner, 196 Jacques Cartier
Ouellette Félix, shoemaker, 51 Blake
Ouellette Joseph, cooper, 38 Chaboillez
Ouellette Louis, joiner, 33 Labelle
Ouellette Louis, shoemaker, 77 Wolfe
Ouellette Mrs. Anne, wid James, 25 St Paul
Ouellette Mrs. Melanie, wid Alexis, fruit, 20 Chaboillez sq
Ouellette Philias, carter, Fullum
Ouellette T., clerk, 19 St Lambert
OUIMET ADOLPHE, advocate, 21 St Vincent, h 22 St Elizabeth
Ouimet Alph. J., law student, 215 Mignonne
OUIMET CHARLES, advocate, 10 Little St James
Ouimet Charles, shoemaker, Côte St Louis
Ouimet Cyprien, laborer, 372 Jacques Cartier
OUIMET EUSÈBE, carriagemaker, 125 St Antoine, h 57 St François de Sales
Ouimet Gédéon, of Moreau, Ouimet & Chapleau, 24 Berri
Ouimet Isaac, trader, 105 Jacques Cartier
Ouimet Isidore, joiner, 663 St Joseph
Ouimet Jean, shoemaker, r 94 George Hypolite, St J. Bte. village
OUIMET JEAN BAPTISTE, groceries and provisions, 90 Versailles
Ouimet J. Bte., shoemaker, Côte St Louis
Ouimet Jules, shoemaker, St Rose de Lima, Coteau St Augustin
Ouimet Louis, laborer, n 152 St Dominique, St J. Bte. village
Ouimet Magloire, carter, George Hypolite, St J. Bte. village
Ouimet Moïse, contractor, Cathcart
Ouimet Mrs. Charlotte, wid André, 33 St Constant
Ouimet Mrs. Emelie, wid Louis, dressmaker, Tannery west

LONDON AND LANCASHIRE FIRE AND LIFE INSURANCE COMPANIES,

imet Mrs. Marguerite, wid L., 216 Mignonne
imet Paul Léon, shoemaker, r 96 George
Hypolite, St J. Bte. village
imet Sévère, joiner, Côte St Louis
thet John, butcher, 43 St Anns market, h
Tannery Rolland
thet John R., butcher, Coteau St Augustin
thet Rickison, butcher, 49 St Anns market,
h 243 Guy
ERING THOMAS, Canada wire works,
and wire cloth manufactory, 757 Craig
ren George, baker, 348 Seigneurs
ren Henry, printer, 29 Sanguinet
ren John, cooper, 3 Anderson
renby Thomas, laborer, 24 Seaton
WENS FRANK, saloon, 229 and 231 Notre
Dame, and boarding house, St Charles, Longueuil
wens Peter, laborer, 4 Basin
wler James, printer, h Longueuil
wler Mrs. Margaret, wid And., 35 St Antoine
wley James, carpenter, 163 Nazareth
XLEY EDMOND, clerk, International Life
Assurance Society of London, and secretary
St George's Society, 55 St Elizabeth
xley John, Water police, 145 Nazareth
xley John, jun., clerk, 18 St Charles Borromée
ACIFIC MUTUAL INSURANCE COMPANY
OF NEW YORK, M. H. Gault, agent, 77 Gt
St James
ACY T. B., housefurnishing and builders
hardware, mechanics tools, &c., 25 St Lawrence, h 368 Dorchester
gé Adolphe, shoemaker, 28 St Christophe
gé Antoine, sawyer, 291 St Dominique
gé Joseph, sawyer, r 544 St Dominique
gé Olivier, shoemaker, 408 St Catherine
geau André, shoemaker, r 271 St Lawrence
geau Miss Angèle, 42 Fortier
AGELS FREDERICK, tobacconist, and dealer in meerschaum and fancy pipes, 113 Gt
St James, h 248 St George
get Edward A., M.D., 147 Gt St James
gin James, clerk, 196 Colborne
gnuelo Siméon, of Nagel & Pagnuelo, 378
St Catherine
ige B. P., 21 Beaver hall terrace
aillier Olivier, joiner, 737 St Joseph
inchaud Antoine, joiner, 19 St Vincent
inchaud Apollinaire, joiner, 201 Richmond
inchaud Benjamin, joiner, 173 St Martin
inchaud Fabien, cooper, Hochelaga
inchaud François, carriagemaker, 20 Little
St Antoine
inchaud Joseph S., painter, 67 St Dominique
inchaud Octave, clerk, 273 St Dominique
isley Henry, storeman, 147 Nazareth
alacio Mathieu, laborer, 108 St Alexander
allascio Guillaume, carpenter and builder,
88 St Bonaventure
lmer Arthur, clerk, 1 Cemetery
lmer Charles, laborer, 164 Etienne
Palmer Frank, junk store, 522 St Mary
Palmer Henry H., musicteacher, Robin, Côte St Louis
PALMER JOHN, hairdresser and wigmaker, 223 Notre Dame, h 75 St Hubert
Palmer John, laborer, Hochelaga
Palmer John, sen., customs officer, 128 Vitré
Palmer Joseph, P.O. clerk, h 26 St Elizabeth
Palmer Mallory, foreman, 53 Voltigeurs
Palmer Thomas, 42 St Christophe
PALMER WILLIAM, J.P., commissariat staff commissariat office, h Papineau place, 381 Lagauchetière
Palmer William J., purser, 135 Sanguinet
PALSGRAVE CHARLES THEODORE, proprietor Montreal Type foundry, 1 St Helen cor Lemoine, h 35 Beaver hall terrace
Panet Louis, advocate, 226 Chatham
Panet Street Model school, Miss Elizabeth Maxwell, teacher, 75 Panet
Panneton André, clerk, 19 Papineau sq
Panneton Joseph, shoemaker, 265 St Dominique
Papillion Félix, Commercial hotel, 18 Grey Nun
Papillion Ferdinand, furrier, 16 Grey Nun
Papin André, blacksmith, r 186 Bleury
Papin J. Bte., laborer, r 6 Boyer lane
Papin Joseph, of Papin & Valade, r 186 Bleury
Papin Jules, laborer, Côte St Louis
Papin Léon, blacksmith, Côte des Neiges
Papin Louis, horsedealer, 14 St Félix
Papin Mrs. Marianne, wid François, r 186 Bleury
Papin Pierre, quarryman, Côte St Louis
Papin & Valade, wheelwrights, r 186 Bleury
Papineau Alph., shoemaker, 263 St Dominique
PAPINEAU ANTHONY, grain merchant, 4 St Henry cor College
Papineau Antoine, of Papineau & Gareau, 43 College
Papineau Athanase, carriagemaker, 180 Beaudry
Papineau Augustin, laborer, Côte St Louis
Papineau Casimire F., of Papineau, Papineau, & Dumouchel, 379 Lagauchetière
Papineau David, laborer, Coteau St Augustin
Papineau Denis Emery, of Papineau, Papineau & Dumouchel, 116 St Denis
Papineau dit Montigny Octave, carter, 23 St Dominique, St J. Bte. village
Papineau Edmond, butcher, 23 Bruchesi
Papineau Elie, carter, 59 St André
Papineau F. X., carter, 209 Visitation
Papineau & Gareau, flour and grain dealers, 78 St Joseph
Papineau Godefroi J., law student, 48 Sanguinet
PAPINEAU HON. LOUIS JOSEPH, 1 Pratt place, 92 Champ de Mars
Papineau J. Bte., shoemaker, 27 Labelle
Papineau J. M., cabinetmaker, 42 and 44 St Lawrence
Papineau Julien, grocer, 583 St Dominique
PAPINEAU L. J. A., of Hubert, Papineau & Honey, Belle-Rive, 52 St Mary

R. CAMPBELL & CO., CARPET, OIL CLOTH AND CURTAIN WAREHOUSE,

PAPINEAU MARKET, Thomas Orsall, clerk, Papineau sq
Papineau Miss Zoé, milliner, 92 St Joseph
Papineau Mrs. Emelie, wid Louis, laundress, 61 St Philip
Papineau Mrs. P., wid Asker, 41 Lusignan
Papineau & Napoléon, shoemakers, 19 Mountain
Papineau Olivier, nailer, 214 McCord
PAPINEAU, PAPINEAU & DUMOUCHEL, notaries public, 32 Little St James
Papineau Stanislas, cabinetmaker, 13 St Justin
Papineau Toussaint, carter, 46 Wolfe
Paquet Alphonse, joiner, 301 German
Paquet Amable, laborer, 91 St Dominique, St J. Bte. village
Paquet Amable, mason, r 69 St Dominique, St J. Bte. village
Paquet Augustin, gardener, 13 Smallwood
Paquet Baptiste, carter, 546 St Dominique
Paquet Césaire, joiner, r 10 Schoolhouse
Paquet Charles, mason, 37 Cadieux, St J. Bte. village
Paquet Euclide, miller, r 31 St Dominique, St J. Bte. village
Paquet Eusèbe, carter, 31 Labelle
Paquet François, joiner, 7 Cemetery
Paquet Frs., laborer, Jean Bte., St J. Bte. vil
Paquet François, trader, 4 George Hypolite, St J. Bte. village
Paquet Isidore, joiner, 18 Picard lane
Paquet J. B., & Généreux Napoléon, confectioners, 332 St Joseph
Paquet J. Bte., laborer, r 140 Barré
Paquet Jean Baptiste, bricklayer, St Emilie, Coteau St Augustin
Paquet Jean Baptiste, gardener, Tannery west
Paquet Joseph, carpenter, r 21 Lusignan
Paquet Joseph, joiner, 19 Vallée
Paquet Joseph, laborer, Basin
Paquet Jules, laborer, Basin
Paquet Louis, carriagemaker, 104 Panet
Paquet Louis, grocer, 144 Craig
Paquet Michel, carter, r 73 St Dominique, St J. Bte. village
Paquet Michel, laborer, 375 St Lawrence
Paquet Modeste, engineer, 144 St Martin
Paquet Moïse, trader, 296 Craig
Paquet Mrs. Sophie, wid Ls., r 10 Schoolhouse
Paquet Mrs. Thérèse, wid Pierre, r 47 Fullum
Paquet Narcisse, dry goods, 222 St Paul
Paquet Noé, blacksmith, Bourget, Coteau St Augustin
Paquet Pierre, laborer, Côte St Louis
Paquet Roch, shoemaker, 60 George Hypolite, St J. Bte. village
Paquin André, blacksmith, 490 St Dominique
Paquin Frs. Xavier, tobacconist, 28 Woodyard
PAQUIN ISIDORE, ready made clothing and dry goods, 27 St Lawrence
Paquin Jacques, clerk, 54 St Joseph
Paquin Joseph Octave, bookkeeper, 80 St Elizabeth
Paquin Jules, laborer, r 98 Versailles
Paradis André, of Perrault, Préfontaine & Co., 419 St Mary
Paradis Pierre, carpenter, 13 Grothé
Parant Amable, shoemaker, 67 Seaton
Parant Augustin, huckster, 1 St Antoine market, h 80 St Felix
Parant Charles, shoemaker, 821 St Catherine
PARDELLIAN JEAN BTE., auctioneer and commission merchant, 79 and 81 St Paul
Pardy Mrs. Amelia, wid William, 3 Mountain terrace, 241 Mountain
Paré Adolphe, grocer, 531 St Catherine
Paré Albéric, clerk, 413 Lagauchetière
Paré Eustache, shoemaker, Coteau St Pierre
Paré Félix, plumber, 10 Mignonne
Paré François, carpenter, 265 St Constant
Paré François, joiner, 45 Blake
Paré François, shoemaker, Côte St Louis
Paré François, tinsmith, 428 St Mary
Paré George, dry goods, 122 St Constant
Paré Hubert, wholesale hardware merchant, r 415 St Paul, h 757 Dorchester
Paré Jacques, carpenter, 94 Durham
Paré Jean Baptiste, trader, 179 Wolfe
Paré Joseph, sawyer, 144 Barré
Paré Joseph, shoemaker, 32 George Hypolite, St J. Bte. village
Paré Laurent, wood dealer, 606 St Catherine
Paré Louis, carpenter, Coteau St Pierre
Paré Mrs. Elise, wid Alfred, millinery, 570 St Mary
Paré Mrs. H. B., 12 Balmoral
Paré Pierre, shoemaker, Côte St Louis
PARÉ VERY REV. J. O., secretary to the right rev. the Lord Bishop of Montreal, Bishop's palace, Cemetery
Parent Baptiste, carter, 35 George Hypolite, St J. Bte. village
Parent Benjamin, carter, 255 St Joseph
Parent Charles, carter, 10 City Councillors
Parent Edouard, mason, r 132 Barré
Parent Jean Baptiste, farmer, Côte St Luc
Parent Joseph, 376 St Joseph
Parent Joseph, carter, 222 St Charles Borromée
Parent Joseph, dry goods, 13 St Lawrence, h 61 Vitré
Parent Joseph, policeman, 51 Common
Parent Léon, laborer, 37 Labelle
Parent Louis, carter, St Augustin, Coteau St Augustin
Parent Michel, joiner, r 69 St Dominique, St J Bte. village
Parent Michel, printer, 48 St Charles Borromée
Parent Mrs., wid A., dressmaker, r 24 St David lane
Parent Mrs. L., wid Jos., r 337 Lagauchetière
Parent Mrs. Zoé, wid Joseph, Notre Dame de Toutes Graces
Parent Pierre, carpenter, St Augustin, Coteau St Augustin
Parent Pierre, laborer, Tannery west

LONDON AND LANCASHIRE FIRE AND LIFE INSURANCE COMPANIES,

Parent Pierre, trader, 80 St Félix
Parent Thimoléon, shoemaker, 21 Fullum
Paris Ephrem, shoemaker, 47 Montcalm
Paris Joseph, cooper, 53 Dupré lane
Paris Joseph, shoemaker, 109 Cadieux, St J. Bte. village
Paris Philippe, shoemaker, St Augustin, Coteau St Augustin
Pariseau Ambroise, carpenter, 29 Emery
Pariseau Casimire, clerk, 4 Vitré
PARISEAU CHARLES E., cabinetmaker and upholsterer, 427 Notre Dame, h 17 St François de Sales
Pariseau J. Bte. Dalpé, conductor, 116 Panet
Pariseau Joseph, 154 St Mary
Pariseau Joseph, shoemaker, 45 Dufresne
Pariseau Louis, carpenter, 186 St Charles Borromée
Pariseau Louis, farmer, Côte St Luc
Pariseau Miss Jovite, dressmaker, 34 St Lawrence
Pariseau Mrs. Aurélie, wid Moïse, Côte St Louis
Pariseau Nicolas, brakeman, 355 St Bonaventure
Pariseau Thomas, cabinetmaker, 546 Craig
Parish Thomas, laborer, Long Point
Park John, Tannery west
PARK JOHN C., fashionable millinery and fancy goods, 214 McGill, h 35 St Joseph. *See Advertisement*
PARK MRS. J. C., milliner, 35 St Joseph
PARKER A. DAVIDSON, secretary Scottish Provincial Assurance Company, Toupin's building, 12 Place d'Armes, h 4 Burnside terrace, 28 University. *See Advertisement, page* 3
Parker E. W., box manufactory, 54 City Councillors
Parker Frederick W., N. B. Ins. Co., 2 Havelock terrace, 172 Mountain
Parker George, horsedealer, 137 Colborne
PARKER JAMES, cooper, 60 Nazareth
Parker James, pedlar, 120 Prince
Parker John, wooddealer, 703 St Joseph
Parker Moses, clerk, 64 Dalhousie
Parker Philip, furrier, 149 St Urbain
Parker Robert, dyer, 249 William
Parker Robert, foreman, 15 Fullum
Parker Robert, mason, 9 Busby lane
Parker Robert, shoemaker, Côte St Paul
Parker Thomas, dyer, 46 St Joseph
Parker William, cooper, Côte St Paul
Parker William, laborer, 18 Cemetery
Parkes George, laborer, 66 Kempt
PARKIN JAMES, laceman, 250 Notre Dame, h 91 Upper St Urbain
Parkins John, ladders, 488 Dorchester
PARKS J. G., photographer, Royal Temple of Art, 1 Bleury
PARKYN & BRODIE, millers and dealers in flour, Avon mills, Côte St Paul, office 669 Craig cor Bleury
Parkyn Jas., of Parkyn & Brodie, 277 St George
PARKYN WILLIAM, miller and dealer in flour, Mount Royal flour mills, Côte St Paul, office Craig cor Bleury
Parmentier Joseph, shoemaker, 142 Montcalm
PARSLOW JOHN, bookbinder, stationer, paper ruler and account book manufacturer, 442 St Paul, h 43 St Constant
PARSONS E. H., of E. H. Parsons & Co., 209 St Antoine
PARSONS E. H., & CO., proprietors and publishers of the Evening Telegraph and Daily Commercial Advertiser, 67 Gt St James
PARSONS HENRY, merchant tailor, 145 Gt St James
Parsons T. F., commission merchant, 22 Foundling
Parthenais Charles, laborer, r 388 Fullum
Partington John, engine driver, 22 Sebastopol
Partland Owen, painter, 64 Bleury
Partridge Thomas, carter, 31 Kempt
Parys Geo., bookkeeper, bds at Montreal house
Pashby Thomas, butcher, 36 St Anns market, h 70 Montcalm
Patenaude Asarie, barber, 97 St Paul, h 19 Jacques Cartier
Patenaude Charles, hairdresser, 560 St Mary
Patenaude Clément, r 13 St Lawrence
Patenaude Edmond, brakeman, 567 St Joseph
Patenaude Edmond, teacher, 498 St Joseph
Patenaude François, laborer, 310 Amherst
Patenaude Francis, laborer, 126 Centre
Patenaude Joseph, carter, 93 Beaudry
Patenaude Joseph, joiner, Coteau St Augustin
Patenaude Joseph, joiner, 741 St Joseph
Patenaude Miss Aurélie, dressmaker, n 208 St Dominique
Patenaude Narcisse, carpenter, 497 St Joseph
Patenaude Paul, laborer, Tannery west
Patenaude Pierre, barber, 198 St Lawrence, h 238 St Constant
Patenaude Pierre, laborer, 741 St Joseph
Paterson Alexander Baird, piano manufacturer, 466 St Catherine
Paterson Alexander T., of Gillespie, Moffat & Co., 562 Sherbrooke
Paterson George, bookkeeper, 538 Dorchester
Paterson James, plough manufacturer, 146 William, h 197 Ann
Paterson John, bookkeeper, 186 St George
Paterson Miss Nobina, schoolteacher, Tannery west
Paterson Mrs. Margaret, wid R., 60 Chenneville
PATERSON WILLIAM, tobacconist, importer of cigars and fancy pipes, 233 McGill, bds at Eagle hotel, 23 College
Patient Mrs. Mary, saloon, 621 St Mary
PATON LAIRD, joiner and builder, 1027 St Catherine
PATON THOMAS, general manager Bank of British North America, 34 Gt St James, h 15 Ontario av off Sherbrooke
Patri Charles, laborer, 244 Panet

R. CAMPBELL & CO., CARPET, OIL CLOTH AND CURTAIN WAREHOUSE,

Patri François, 15 Papineau sq
Patri Jean, trader, 122 George Hypolite, St J. Bte. village
Patri Michel, grocer, 79 Durham
Patri Mrs. Josephine, wid Baptiste, 47 Dupré lane
Patrick Mrs. Annie, wid William, 5 St Edward
PATTEE HENRY H., agent Vermont and Boston Telegraph Co., 55 St François Xavier
Patterson Andrew, blacksmith, Magdalen n Wellington
Patterson Edward, clerk, 521 Lagauchetière
Patterson Frs., bookkeeper, 13 Place d'Armes hill
Patterson James, carter, 34 St Martin
Patterson James, tailor, 119 St Alexander
Patterson Jas., jun., clerk, St Catherine n Guy
Patterson John, clerk, 74 Cathcart
Patterson John, clerk, 152 St Mary
Patterson John, laborer, 150 Colborne
Patterson John S., agent, 132 St Mary
Patterson Mrs., sick nurse, 183 St Antoine
Patterson Mrs. Elizabeth, r 217 William
Patterson P. M., laborer, 67 Ann
Patterson Peter, barkeeper, 3 St Geneviève
Patterson Thomas, contractor, 130 Vitré
Patterson William, clerk, 521 Laguchetière
PATTERSON WILLIAM, Victoria liverystable, 27 Cotté, h 41 Little St James
PATTERSON WILLIAM J., secretary Corn Exchange and Board of Trade, Corn exchange building, St John, cor St Sacrament, h 615 Lagauchetière
Patton James, of George Childs & Co., 163 St Antoine
Patton John, blacksmith, 86 Bleury
Patton John, of John Patton & Co., 6 Clyde place, 670 Lagauchetière
Patton John, of Thomas Patton & Brother, 203 McGill
PATTON JOHN, & CO., china and glass, 135 Gt St James
PATTON RICHARD, plumber and gasfitter, 742 Craig, h 744 Craig
Patton Robert, machinist, 145 Richardson
Patton Robert, shoemaker, 180 Vitré
Patton Thomas, clerk, 36 St Alexander
Patton Thomas, of Thomas Patton & Brother, 201 McGill
PATTON THOMAS, & BROTHER, merchant tailors and wholesale clothiers, 203 McGill
Patton William, assistant engineer, fire department, 422 Lagauchetière
Paul Antoine, grocer, 94 George Hypolite, St J. Bte. village
Pauzé Joseph O., bailiff, 488 Craig
PAUZÉ M. G., fruit dealer, 41 St Lambert, h 116 St. Elizabeth
Paxton James, laborer, Hochelaga
Paxton Mrs. James, 531 St Joseph
Payé Joseph, carter, 31 Desalaberry
Payé Pierre, laborer, 163 Panet
PAYETTE A. E., notary public, 161 Lagauchetière, bds at 75 Campeau
Payette Adolphe, builder, 97 St André
Payette Alexis Félix, conductor, Tannery west
PAYETTE CHARLES, bookseller, stationer, and bookbinder, 250 St Paul, h 78 St Charles Borromée
Payette Charles, laborer, Côte St Paul
Payette Damase, assistant foreman, No. 8 Fire station, 197 Craig
Payette Édouard, assistant clerk St Antoine market, h off Aqueduct
Payette Félix, barber, 145 St Paul, h 50 Sanguinet
Payette François, cabinetmaker, 328 St Joseph, h 334 St Joseph
Payette François, carpenter, 55 St Bonaventure
Payette François, carter, r 50 Colborne
Payette François, joiner, Coteau St Augustin
Payette François, sawyer, 64 Chaboillez
Payette Frs. Xavier, joiner, Côteau St Augustin
Payette Frs. Xavier, laborer, Côte St Paul
Payette Frs. Xav., laborer, 368 Jacques Cartier
Payette Guillaume, fruits, 22 Chaboillez sq
Payette Jean Baptiste, contractor, 3 St Louis place, 47 Vitré
Payette Joseph, carpenter, 328 Amherst
Payette Joseph, grocer, cor Sanguinet and Dorchester
Payette Joseph, joiner, 68 Fullum
Payette Joseph Ulric, laborer, 273 Sanguinet
Payette Léon, storeman, 7 Mondelet
PAYETTE LOUIS, jailor, Montreal jail, St Mary
Payette Louis, stonecutter, 483 St Dominique
Payette Mrs. Caroline, wid Joseph, 90 Beaudry
Payette Mrs. Sara, wid Alexis, Tannery west
Payette Napoleon, printer, 84 Inspector
Payette Narcisse, eating house, 121 St Paul
Payette Narcisse, joiner, 13 Rolland lane
Payette Pierre, carpenter, r 115 Durham
Payez Joseph, printer, 317 Mignonne
PAYMASTER'S OFFICE OF VOLUNTEERS, W. H. Brehaut, paymaster, 25 Gt St James
Payment Baptiste, shoemaker, Marianne, St J. Bte. village
Payment Michel, joiner, 515 St Lawrence
Payne & Co., wine and spirit merchants, 23 St Jean Baptiste
Payne Joseph, bookkeeper, 81 St Urbain
Peacock John, watchmaker, 31 Little St James
Peacock Mrs. Elizabeth, wid Wm., 21 St Claude
Peacock William, carpenter, 75 St Bonaventure
Peacock William, cricket bat manufacturer, 13 Victoria sq
Pearce Frank, of Waddell & Pearce, bds at St Lawrence Hall
Pearce Richard, shoemaker, 32 Colborne av
PEARDON & EBBITT, Queen's chop house, 431 Notre Dame cor Dollard
Pearson George B., clerk, 83 Cathcart
Pearson James, butcher, St Lawrence market, h 564 St Dominique

LONDON AND LANCASHIRE FIRE AND LIFE INSURANCE COMPANIES,

Peatman William, confectioner, 514 St Mary
Peatman William, farmer, 107 Dufresne
Peavey John P., of Peavy and March, 244 Guy
PEAVEY & MARCH, groceries, wines, liquors, &c., 344 Notre Dame
Peck Mrs. Mary, wid George, 11 Burnside place
Peck Thomas, of T. Peck & Co., 167 Durocher
PECK THOMAS, & CO., manufacturers of iron, nails, ship and railroad spikes; factory, Mill, office 391 St. Paul
PEDDIE MISSES, young ladies seminary, 13 Philips sq
Peddie Walter M., 13 Philips sq
PEDLAR S., & CO., managers British American Agency, Ætna Life Insurance Co., 85 St. François Xavier, over Ætn Fire Insurance office. *See Advertisement top lines of Street Directory*
PEEBLES JONATHAN, collector, r 273 Bleury
Peel Robert, contractor, 7 Courville
PEEL THOMAS, brickmaker, 7 Courville
Peel Thomas, brickmaker, 313 Parthenais
Peel Thomas William, contractor, 7 Courville
Pegnem Chas., grocery and tavern, 157 Etienne
Peladeau Amable, shoemaker, Tannery west
Peladeau Théodore, shoemaker, Tannery west
Pelchas Marcel, carpenter, Tannery west
Pelissier Louis, bricklayer, Tannery west
PELL A. J., carver and gilder, looking glass and picture frame maker, 76 and 78 Gt St James, h Cochrane place, 222 St George. *See Advertisement page 5*
Pell George J., 215 Lagauchetière
PELL JOHN E., carver and gilder, and dealer in ornamental goods, 91 St Antoine
PELLAND ALEXANDER, St Lawrence saloon, 46 Common
Pelland Pierre, blacksmith, r 255 St Dominique
Pellerin Fabien, shoemaker, 95 St Mary
Pellerin Isidore, moulder, 113 St Bonaventure
Pellerin Joseph Isaïe, shoemaker, 99 St Mary
Pellerin Louis, laborer, 235 Seigneurs
Pellerin Miss Sophie, 217 Lagauchetière
Pelletier Adolphe, notary, 49 Courville
Pelletier Adolphe, shoemaker, 38 Cadieux, St J. Bte. village
Pelletier Antoine, of Lewellyn & Co., 21 Richmond sq
Pelletier Césaire, shoemaker, r 158 Vitré
PELLETIER DAVID, boots and shoes, 188 Notre Dame
Pelletier Edouard, clerk, 17 Sanguinet
Pelletier Euclide, bricklayer, bds at 274 Fullum
PELLETIER GÉNÉROUX, notary public, 39 St Antoine
Pelletier George, plasterer, 76 Montcalm
Pelletier George, storeman, 246 Visitation
Pelletier H., clerk, 21 St Charles Borromée
Pelletier Jean Baptiste, mason, 57 Mignonne
Pelletier Jean L., shoemaker, 43 St André
Pelletier Joseph, roofer, 371 Jacques Cartier
Pelletier Joseph, shoemaker, 203 German
Pelletier Joseph, watchman, 52 William
Pelletier Jos. Octave, carter, 350 St Catherine
PELLETIER LOUIS, dry goods, 101 Notre Dame, h 99 St Hubert
Pelletier Louis, quarryman, Côte St Louis
Pelletier Louis, roofer, 429 Jacques Cartier
Pelletier Louis, sen., carpenter, 448 Jacques Cartier
Pelletier Mrs. Adélaide, wid Jos., Tannery west
Pelletier Mrs. E., wid F., 115 Champ de Mars
Pelletier Narcisse, laborer, r 21 Fullum
Pelletier Narcisse, laborer, 61 St Ignace
Pelletier Octave, notary, 27 St Vincent, h 38 St Antoine
Pelletier Philippe, trader, Côte St Louis
Pelletier Pierre, blacksmith, 10 Chenneville
Pelletier Pierre, shoemaker, 586 St Mary
Pelosse Guillaume, basketmaker, 12 Lafontaine
Peltier Eusèbe, shoemaker, 176 Lagauchetière
Peltier Théophile, laborer, 356 Ontario
PELTIER HECTOR, M.D., Edinburgh, 692 Craig opp St Alexander
Peltier Joseph, grocer, 175 Beaudry
Peltier Paul, laborer, 269 St Constant
Peltier Pierre, bricklayer, 164 Wolfe
Peltier Stanislas, laborer, 259 Beaudry
Peltier Toussaint, painter, 225 St Constant
Pelton Mrs., wid Thomas John, 20 Latour
Pencier Jean Baptiste, tinsmith, 115 Visitation
Pendars Jeremiah, laborer, 21 Shannon
Pender Mrs. Jane, wid Edward, 58 Duke
Pendergast George, laborer, 96 Inspector
Pendergast Mrs. Bridget, wid Thos., 68 Inspector
Pendergast Peter, laborer, 54 Mountain
Penders Thomas, laborer, r 70 Murray
Pendleton W. A., attorney, 557 Sherbrooke
Pendleton William John, storeman, 161 Vitré
Penfold J., 34 Gt St James
Penks George, messenger, 180 Etienne
Penn William, blacksmith, 48 St George
PENNER JOHN, secretary Turnpike Trust, office 48 Gt St James, h River St Pierre road
Pennie Edmund, commission merchant, 69 Common
Pennie Mrs. Isabella, wid James, 476 St Lawrence
Pennington Samuel, River St Pierre road
Pennington Virgil, of Sculthorp & Pennington, 2 Plymouth place, 620 Lagauchetière
PENNY EDWARD GOUGH, editor of the Montreal Herald, and of Penny, Wilson & Co., 1048 Dorchester
Penny Mrs. Mary, wid William, 1 Plymouth place, 618 Lagauchetière
PENNY, WILSON & CO., printers, proprietors and publishers of the Montreal Herald, and book and job printers, 51 Gt St James
Penquette Joseph, laborer, 88 Versailles
PENTON FREDERICK W. L., chief of City police, 38 St Constant
Pepall William, chairmaker, St Patrick ab Island

R. CAMPBELL & CO., CARPET, OIL CLOTH AND CURTAIN WAREHOUSE,

Peper William, carpenter, Manufacturers
Pepin Antoine, organbuilder, 477 St Dominique
Pepin Barthelemi, trader, 111 Mignonne
Pepin Benjamin, carpenter, 164 Centre
Pepin Benjamin, farmer, Long Point
Pepin Charles, joiner, 26 Cadieux, St J. Bte. village
Pepin Charles, joiner, 20 St Martin
Pepin Eloi, nailer, 10 St Martin
Pepin François Xavier, baker, Long Point
Pepin George, baker, Long Point
Pepin Henri, farmer, Long Point
Pepin Jean Baptiste, farmer, Long Point
Pepin Joseph, grocer, 20 Cadieux, St J. Bte. village
Pepin Joseph Al., laborer, Long Point
Pepin Louis, builder, 22 St Christophe
Pepin Louis, farmer, Long Point
Pepin Ludger, clerk, r 157 St André
Pepin Maurice, brakeman, 110 St Félix
Pepin Miss Marguerite, trader, 235 St Lawrence
Pepin Mrs. Flavie, wid Joseph, 67 George Hypolite, St J. Bte. village
Pepin Mrs. O., wid Baptiste, 10 Bruchesi
Pepin Narcisse, carter, 27 St Dominique, St J. Bte. village
Pepin Paul, shoemaker, 65 Cemetery
Pepin Paul, shoemaker, 37 St David lane
Pepin Ulderic, shoecutter, 11 Allard
Pepper George, laborer, 212 William
PÈRES OBLATS, rev. M. Aubert, superior, St Peter's church, Visitation cor Dorchester
Périer Amédé, laborer, 150 Barré
Perkins John, 147 Gt St James
Perkins John A., jun., of Perkins & Stephens, 28 Beaver hall terrace
Perkins John A., sen., lumber merchant, 28 Beaver Hall terrace
PERKINS & STEPHENS, advocates, 60 Little St James
Perks James, laborer, 15 St François
PERMANENT BUILDING SOCIETY of the District of Montreul, D. E. Papineau, president; P. A. Fauteux, secretary and treasurer, New Seminary buildings, 12 Place d'Armes
Pernelion Napoléon, painter, 121 Lock
Perneveau Jos., dealer, 22 Bonsecours market, h 11 Desalaberry
Pernod Alexander, empire bowling hall, 518 Craig
Perquette Norie, carpenter, 49 Amherst
Perras Anaclet, trader, 98 Dufresne
Perras Clément, laborer, r 362 Harmony off Amity
Perras Médore, horsedealer, 386 St Catherine
Perrault A., printer, 8 Chenneville
Perrault A. O., & Co., grocers, 85 Notre Dame
PERRAULT ADOLPHE, bookbinder, 68 Campeau
Perrault Alberic, shoemaker, 151 Panet
Perrault Amable, shoemaker, 24 Bruchesi
Perrault Antoine, contractor, 503 St Catherine
Perrault Charles Ovide, of Louis Perrault & Co., 78 St Denis
Perrault David, mason, 114 Cemetery
Perrault Dennis, shoemaker, 463 St Joseph
Perrault Dr. Augustin, 13 Perrault lane
Perrault de Linière Olivier, Villa monté, 45 Durocher
Perrault Edouard, butcher, 13 Bonsecours market, h 245 St Constant
Perrault Edouard, sen., butcher, 25 Bonsecours market, h 268 St Constant
PERRAULT ÉLOI, leather merchant, and dealer in shoefindings, 305 and 307 St Paul, h 14 St Jean Baptiste. *See Advertisement*
Perrault Etienne, butcher, stall J, St Lawrence market, h 583 St Lawrence
Perrault Etienne, mason, 294 St Dominique
Perrault François, trader, 26 Brock
Perrault George, joiner, r 4 St Justin
PERRAULT HENRI M., provincial land surveyor and architect, 89 St François Xavier, h 371 Dorchester
Perrault Hilaire, shoemaker, 15 Robin lane
Perrault Honoré, grocer, 326 Jacques Cartier
PERRAULT JACQUES, groceries, wines, and liquors, 265 Jacques Cartier cor Mignonne
Perrault Jean, carter, 27 George Hypolite, St J. Bte. village
Perrault Jean Bte., laborer, 14 Beaudry
Perrault Jéremie, of Prefontaine, Perrault & Co., 249 Dorchester
Perrault Joseph, contractor, St Dominique n St Catherine, h 166 St Elizabeth
Perrault Joseph, hat repairer, 204 Sanguinet
Perrault Joseph, quarryman, Côte St Louis
PERRAULT JOSEPH FRANÇOIS, M.P.P., proprietor of Lower Canada Agriculturist, and Revue Agricole, 44 St Denis
Perrault Jules, baker, 165 St Joseph
PERRAULT LÉON, groceries, wines, liquors, and provisions, 496 St Catherine
Perrault Louis, laborer, 83 Campeau
Perrault Louis, of Louis Perrault & Co., 78 St Denis
Perrault Louis, painter, 122 St Antoine
PERRAULT LOUIS, & CO., book and job printers and publishers, 36 St Vincent
PERRAULT & MERRILL, dry goods, 131 Notre Dame
Perrault Michel, of Perrault & Merrill, 13 St Urbain
Perrault Michel, steward, Sanguinet cor Mignonne
Perrault Moïse, grocer, Fullum
Perrault Mrs. Angèle, wid Louis, 303 Jacques Cartier
Perrault Mrs. Godfroi, dry goods, 451 St Mary
Perrault Narcisse, shoemaker, 235 St Dominique
Perrault Noël, carter, 599 St Lawrence
Perrault Norbert, laborer, 48 Panet
Perrault Pierre, shoemaker, r 98 St Elizabeth

LONDON AND LANCASHIRE FIRE AND LIFE INSURANCE COMPANIES,

PERRAULT URGÈLE, baker, 262 Jacques Cartier
Perrault Zéphirin, carpenter, 97 Durham
PERRIGO JOHN, clerk Bonsecours market, h 591 St Catherine
Perrigo William L., carter, 61 Nazareth
PERRIN CHARLES F., dry goods, wholesale and retail, 123 Notre Dame
Perrin Côme D. M., clerk water rates, 146 Montcalm
Perrin Elie, joiner, 87 Dufresne
Perrin Emery, joiner, r 23 Panthaléon, St J. Bte. village
PERRIN FERDINAND E., dry goods and Indian curiosities, 83 Notre Dame, h 18 St Louis
Perrin François, trader, Côte St Louis
Perrin L., clerk, 18 St Louis
Perrin Mrs., dressmaker, 125 Notre Dame
Perrin Mrs. Adelaide, wid Octave, fruitshop, 28 Mountain
Perrin Thomas, clerk, 34 St. Alexander
Perrin William, clerk, 131 Gt St James
Perron J. Bte., carpenter, 84 Montcalm
Perrott Patrick, clerk, 16 St Henry
PERRY ALFRED, inspector Royal Insurance Co., 2 Common
PERRY BROTHERS, brokers, 53 Gt St James
Perry Edmond A., bookkeeper, 1 Lincoln place, 217 Bleury
Perry Edward, of Perry Brothers, 19 Dupré lane
PERRY EDWARD, & CO., trunk and valise manufacturers, 375 Notre Dame
Perry George, crockery, 391 Lagauchetière, h 71 German
Perry George, machinist and fire engine builder, 716 Craig, h 164 St George
Perry George, waggonmaker, 220 Mignonne
Perry H., clerk, 443 Notre Dame
PERRY & HOPE, boots and shoes, 293 Notre Dame
Perry J. medical student, bds at 73 St Urbain
Perry John, boots and shoes, 441 Notre Dame
Perry John, of Perry Brothers, 151 St Dominique
Perry Joseph, laborer, r 143 College
Perry Joseph, law student, 151 St Dominique
PERRY M. L., & CO., groceries, liquors, &c., wholesale and retail, 75 St Lawrence
Perry Mrs. Mary, wid Wm., 162 St George
Perry Samuel, customs officer, St Augustin, Coteau St Augustin
Perry William, machinist, 31 Balmoral
Perry William, trader, 71 College
Perry William, waggonmaker, 18 St Constant
Perryman W. H., clerk, Côte St Paul
Pesant Cyprien, gardener, Côte des Neiges
Pesant Gilbert, wooddealer, 501 Craig
Pesant Louis, carpenter, Bourget, Coteau St Augustin
Pesant Louis, mason, 169 Montcalm
Petelle Narcisse, shoemaker, 168 Centre
Petelle Paul, baker, 15 Lusignan
Petelle Regis, butcher, 23 St Lawrence market, h 7 St Dominique, St J. Bte. village
Peter George, miller, 213 St Joseph
Petit H., dealer, 20 Bonsecours market, h 101 Amherst
Petit Joseph, engineer, 459 St Joseph
Petit Louis, quarryman, Petite Cote
Petit Paul, shoemaker, 25 Labelle
Petit Theophile, tailor, 70 Notre Dame
Pettigrew James, foreman, 172 Vitré
Pettigrew Thomas, printer, 172 Vitré
Phaneuf Eusèbe, painter, 206 Seigneurs
Phaneuf Henri, clerk, 243 Notre Dame
Phaneuf Miss Sophie, dressmaker, 5 St Louis
Pharon Alphonse, butcher, stall C, St Antoine market, h 88 St Felix
Phelan Andrew, blacksmith, 87 Wolfe
Phelan John, 184 St Denis
PHELAN JOSEPH, grocer, wine and spirit merchant, wholesale, 535 and 537 St Paul
Phelan Mrs. Susan, wid James, 14 Eleanor
Phelan Thomas, laborer, 129 Grand Trunk
Phelan William, laborer, 48 Dorchester
PHELANE JAMES J., advocate, English corresponding clerk of the Department of Public Instruction, and assistant editor of the Lower Canada Journal of Education, 37 Victoria
Pheris William, clerk, 159 St Dominique
Philbin Richard, contractor, 108 Stanley
Philbin Thomas, trader, 124 Wolfe
Philion Ls., grocer, 110 St Laurent, St J. Bte vil
Philippi Pasquali, statuary, 143 St Constant
Phillips Alfred, military clerk, 18 Brock
Phillips Charles, 966 Dorchester
Phillips Charles, coachman, 257 St Martin
PHILLIPS & CO., commission merchants, and shipping agents for New York, Liverpool, and Philadelphia Steamship Co., 37 St Nicholas cor St Sacrament
Phillips Edwin, watchmaker, 229 McGill
Phillips Esau, storeman, 265 St Constant
Phillips Henry, brewer, opp 19 Jacques Cartier, h 181 University
Phillips J. F., of Phillips & Co., h Lachine
Phillips James L., of Phillips & Lalonde, 369 Lagauchetière
Phillips John, storeman, 17 Dupré lane
PHILLIPS & LALONDE, dry goods, 184 Notre Dame
Phillips Lewis, laborer, 45 Kempt
Phillips Martin, laborer, 507 Dorchester
Phillips Mrs. Ann, wid James, 109 Prince
Phillips Mrs. Martha, wid Thos., 133 Mansfield
Phillips Peter, machinist, 135 Nazareth
Phillips Seth, joiner, 111 Sanguinet
Phillips Thomas, of Phillips & Wand, r 240 St Charles Borromée
Phillips Thomas, Woodbury, Côte St Catherine
Phillips Thomas O., clerk, 83 St Christophe
PHILLIPS WALTER, broker and general commission merchant, 23 St John cor Hospital, h St James club

R. CAMPBELL & CO., CARPET, &c., 101 Great St. James Street, and 208 and 210 McGill Street.

Phillips & Wand, plasterers, 9 Balmoral
Phillips William, blacksmith, 474 William
Phillips William E., 460 Sherbrooke
Philpot George, bricklayer, 408 St Dominique
PHŒNIX FIRE INSURANCE COMPANY OF LONDON, Gillespie, Moffatt & Co., agents, James Davison, manager, 310 St Paul. *See Advertisement opposite*
PHŒNIX INSURANCE COMPANY OF HARTFORD, CONN., Robert Wood, agent, 83 St François Xavier
PHŒNIX MARINE INSURANCE COMPANY, Robert Hampson, agent, 8 Common
Phrayne & Côté, carriagemakers, 614 to 618 St Catherine
Phrayne Jonathan B., of Phrayne & Côté, 34 St Justin
Phymister, James, bookkeeper, 273 St George
Picard Amable, laborer, r 171 Beaudry
Picard Antoine, eating house, 149 St Paul
PICARD CHARLES, tavern keeper, 47 Common
Picard Edouard, joiner, 152 Beaudry
Picard Henry, printer, r 135 German
Picard Jean Baptiste, 614 St Lawrence
Picard Joseph, carter, 171 Montcalm
Picard Louis, butcher, 12 St Anns market, h 200 Aqueduct
Picard Louis, jun., butcher, 47 St Anns market
Picard Miss Emirante, seamstress, 21 Emery
Picard Mrs. Ang., wid Geo., dealer, 87 Barré
Picard Mrs. Justin, wid Jean Bte., 50 Labelle
Picard Mrs. L., music teacher, 530 St Catherine
Picard Pierre, clerk, 36 St Vincent
Picard Pierre, joiner, r 135 German
Picault A., chemist and druggist, 24 Bonsecours
Picault Charles, M.D., of Picault & Son, 80 Notre Dame
Picault Louis, shoemaker, 211 St Urbain
Picault P. E., M.D., of Picault & Son, 24 Bonsecours
Picault Pierre, stonecutter, 412 St Mary
PICAULT & SON, chemists and druggists, and dealers in patent medicines, 74 to 78 Notre Dame cor Bonsecours. *See Advertisement*
Piché Alexis, joiner, Coteau St Augustin
Piché Ambroise, clerk, 433 Craig
Piché Ambroise, sawyer, 96 St Joseph
Piché Camil, laborer, 49 Visitation
Piché Célestin, shoemaker, St Rose de Lima, Coteau St Augustin
Piché Eugène, clerk, 77 St Bonaventure
Piché Eugène Urgèle, of Leblanc, Cassidy & Piché, 3 St Elizabeth
Piché François, joiner, 106 St Joseph
Piché Jean, laborer, 371 Visitation
Piché Joseph, baker, 41 Labelle
Piché Joseph, blacksmith, r 367 Ontario
Piché Leon, clerk, 32 St Dominique
Piché Pierre, laborer, 182 St Dominique
Piché Samuel, shoemaker, r 23 Dorchester
Piché Urgèle, clerk, 49 Jurors
Pichette Ambroise, laborer, 113 Versailles
Pichette Hilaire, plasterer, 51 Visitation
Pichette Hypolite, carpenter, r 51 Dufrêsne
Pichette Hypolite, carpenter, 505 William
Pichette Louis, lamplighter, 127 Montcalm
Pichette Mrs. F., wid Jos., 244 Lagauchetière
Picken H. B., clerk Bank of Montreal, 1 St John terrace, 149 St Constant
Pickering Mrs. E., wid Aug., Tannery west
Pickett John, clerk, 45 Wolfe
Pickle Mrs. J., wid Peter, r 67 Lagauchetière
Pickrand John, horsedealer, Tannery west
PICKUP EDMUND, newspaper, periodical, and postage stamp depot, estate agent and registry office for servants, 114 St François Xavier, h St Leonard place, 725 Sherbrooke
Pickup George, of Wm. Bennet & Co, 1 St Leonard place, 725 Sherbrooke
Picotte Edmond, shoemaker, r 166 Beaudry
Picotte François, quarryman, Côte St Louis
Picotte Jean Bte., quarryman, Côte St. Louis
Picotte Joseph, carpenter, 120 Dufresne
Picotte Joseph, quarryman, Côte St Louis
Picotte Joseph, stonecutter, 29 Napoléon
Picotte Thomas, tailor, Fullum
Pidgeon William, painter, 32 Bronsdon lane
Pierce John, bookkeeper, 206 Chatham
Pierce Thomas, ironfounder, 89 Wellington
Pieroty Joseph S., silversmith, 93 Campeau
Pigeon Alfred Jos., carpenter, 39 St David lane
Pigeon Antoine, farmer, Long Point
Pigeon Ant., of Sims & Pigeon, 223 Montcalm
Pigeon Antoine, wooddealer, 123 Montcalm
Pigeon Baptiste, carpenter, 266 St Catherine
Pigeon Césaire, laborer, 244 Montcalm
Pigeon Charles, carter, Côte St Louis
Pigeon François, laborer, 135 Centre
Pigeon François, tailor, 9 St Margaret
Pigeon Isaac, barber, 333 St Catherine
Pigeon Isaïe, bookseller, 191 St Joseph cor Inspector
Pigeon Isidore, carter, 53 Durham
PIGEON J. F., dry goods, 59 Inspector
Pigeon Jean, engineer, 427 Wellington
Pigeon Jean Baptiste, Long Point
Pigeon Jean Bte., joiner, 153 St Dominique, St J. Bte. village
Pigeon John, engineer, Farm cor Wellington
Pigeon Joseph, 95 St Hubert
Pigeon Joseph, laborer, 219 Beaudry
Pigeon Joseph, mason, 558 St Mary
Pigeon Joseph, tinsmith, Tannery west
Pigeon Joseph, jun., stonecutter, Côte St Louis
Pigeon Joseph, sen., stonecutter, Côte St Louis
Pigeon Julien, joiner, r 73 St Dominique, St J. Bte. village
Pigeon Laurent, joiner, 84 Dufresne
Pigeon Louis, baker, 175 Colborne
Pigeon Louis, carter, 7 St André
Pigeon Michel, laborer, r 287 Beaudry
Pigeon Mrs. Marie Louise, wid François, 244 Jacques Cartier

LONDON AND LANCASHIRE FIRE AND LIFE INSURANCE COMPANIES,

PHŒNIX

FIRE ASSURANCE COMPANY

OF LONDON.

ESTABLISHED 1782.

This Company established its Agency in Canada in the year 1804, and continues to Insure Property of every description against loss or damage by Fire, at reasonable rates.

Losses settled in this Country without reference to the Board of Directors in London.

The Company is composed of a numerous body of wealthy proprietors, who are individually liable to the full extent of their private fortunes, in addition to the large invested Capital of the Company. Upwards of $100,000 are invested for the security of Policy Holders in Canada, in accordance with the New Insurance Law.

NO CHARGE MADE FOR POLICIES.

GILLESPIE, MOFFATT & Co., MONTREAL,

Agents for Canada.

JAMES DAVIDSON, *Manager.*

R. CAMPBELL & CO., CARPET, OIL CLOTH AND CURTAIN WAREHOUSE,

Pigeon Narcisse, brewer, 32 Panet
Pigeon Pascal, carter, Côte St Louis
Piggott John, laborer, 136 Duke
Pilaise Mrs. Marg., wid Antoine, 36 Wolfe
Pilette Jean, plasterer, r 85 George Hypolite, St J. Bte. village
Pilkington Mrs. Jane, wid Robert, 8 Holyrood place, 31 McGill College av
Pillar William, lumber merchant, 112 Dorchester, h 30 Seaton
Pillon Godfroi, fishdealer, St Antoine market, h 350 St Joseph
Pillow John A., of J. T. Bigelow & Co., 174 Bleury
Pillsbury C. A., of Buck, Robertson & Co., 21 Beaver hall terrace
Pilon Antoine, blacksmith, 81 Versailles
Pilon François X., shoemaker, 341 St Joseph
Pilon Godfroi, fishdealer, 350 St Joseph
Pilon Jérome, lumber yard, 47 St Bonaventure
Pilon Jules, painter, 218 Aqueduct
Pilon Paul, carpenter, 87 Guy
Pilon Pierre, carpenter, 424 St Joseph
Pilon Placide, laborer, r 24 Mountain
Pilon Théodore, laborer, 314 Mignonne
Pilotte Joseph, grocer, 439 St Joseph
Pinagore Adolphus, 38 Vitré
Pingel Johan Ch., watchmaker and jeweller, 741 Craig
Pinet George, shipcarpenter, r 157 St André
Pinet George, shoemaker, 125 St Mary
Pinsonneault Alfred, 2 Waverly terrace, 239 Bleury
Pinsonneault Aristide, shoemaker, 14 Bruchesi
Pinsonneault Guillaume, tobacconist, 248 Lagauchetière
Pinsonneault Jacques, tinsmith, Campeau
Pinsonneault Mrs. Adèle, wid Amable, 37 Wolfe
Pinsonneault Olivier, Bourget, Coteau St Augustin
Pinsonneault Paul, bricklayer, 121 Jacques Cartier
Pinsonneault Pierre, carpenter, Turgeon, Coteau St Augustin
Pion Magloire, cooper, 90 St Felix
Pion Miss Célina, milliner, 203 Sanguinet
Pipon Colonel, royal artillery, 749 Sherbrooke
Piquette Godfroi, 88 Dufresne
Piquette Nicolas, mason, r 32 Fullum
PITMAN JOSEPH, saloon, 4 St Claude
Pitts John, car inspector G. T. R., 114 Chatham
Plamondon George, hatter, Beaudry n Lagauchetière
Plamondon Guil., laborer, r 108 Papineau road
Plamondon Joseph, conductor, 104 St Felix
Plamondon Joseph, grocer, 142 Dorchester
Plamondon Joseph, grocer, 40 Durham
Plamondon Louis, P. O. clerk, 54 St Elizabeth
Plamondon Mrs. Marie, wid Pierre, 266 St Catherine
Plamondon Pierre, of Hudon & Plamondon, 409 Craig
PLAMONDON VERY REV. CANON L. T., Bishop's palace, Cemetery
Plamp John, vinegar, 19 St Claude
PLANTAGENET MINERAL WATER DEPOT, Charles T. Irish, 11 Place d'Armes
Plante Adolphe, laborer, 398 Jacques Cartier
Plante Alexis, policeman, 6 Jacques Cartier
Plante Desiré, trader, 473 St Mary
Plante Jean Bte., bricklayer, r 372 Fullum
Plante Joseph, carter, r 374 Fullum
Plante Pierre, shoemaker, 33 St Vincent
Plante Toussaint, trader, 12 Jacques Cartier
Platt J., bds at 31 Gt St James
Platt John, storeman, 5 St Alexander
Plaw William, carpenter, 469 St Dominique
Pleau Aimé, moulder, 76 Versailles
Plessis dit Bélair Bazile, 183 St Elizabeth
PLESSIS DIT BÉLAIR L. R., dry goods, 283 and 285 St Lawrence
PLIMSOLL JOHN, accountant and official assignee, 2 Toupin's buildings, 12 Place d'Armes, h 260 St George
Plinguet Jacques A., of Plinguet & Laplante, 30 St Gabriel
PLINGUET & LAPLANTE, printers and publishers of L'Ordre, steam book and job printing office, 30 St Gabriel
Plomadine Mrs. R., wid Antoine, 143 Colborne
Plouffe Antoine, laborer, Côte St Louis
Plouffe Calixte, carpenter, Coteau St Augustin
Plouffe Joseph, 346 St Joseph
Plouffe Louis, butcher, 401 Jacques Cartier
Plouffe Michel, trader, 276 Mignonne
Plouffe Pierre, carter, 39 Mignonne
Plowfey Thomas, shoemaker, 6 Port
PLUNKETT & BRADY, engineers and surveyors, 67 Gt St James. *See Advertisement*
Plunkett Edmond Joseph Walter, of Plunkett & Brady, Côte St Antoine
Plunkett Joseph, laborer, 38 Smith
Pocock George, hatter, 782 Craig
Poet James, block and pumpmaker, 157 Vitré
Poet Mrs. Amelia, wid James, 157 Vitré
Poirier Baptiste, shoemaker, Tannery west
Poirier Cyrille, joiner, Jean Bte., St J. Bte. village
Poirier Emery, joiner, Coteau St Augustin
Poirier François, cooper, Côte St Paul
Poirier François, saddler, Côte St Louis
Poirier Jean Bte., joiner, 201 Richmond
Poirier Jean Bte., trader, 15 Emery
Poirier Jérémie, farmer, Coteau St Pierre
Poirier Jérémie, joiner, Jean Bte., St J. Bte. village
Poirier Joseph, laborer, Tannery west
Poirier Joseph, shoemaker, Côte St Louis
Poirier Mrs. Marguerite, wid Jean Bte., Notre Dame de Toutes Grâces
Poirier Nicholas, 69 St Philip
Poirier Séraphin, laborer, n 150 Craig
Poirier Séraphin, wheelwright, Notre Dame de Toutes Grâces

LONDON AND LANCASHIRE FIRE AND LIFE INSURANCE COMPANIES,

oirier Stanislas, joiner, 58 St Lawrence, St J. Bte. village
oitras Antoine, joiner, 153 German
oitras Barnabé, carter, 364 St Catherine
oitras Edouard, of Crevier & Poitras, 141 Aqueduct
oitras F. X., joiner, 386 St Joseph
oitras François Xavier, laborer, 45 Fullum
oitras Jean, engineer, r 82 St Antoine
OITRAS JOSEPH, limekiln, 80 Fullum
oitras Miss Rose, teacher, 4 St Julie
oitras Miss Virginie, teacher, 4 St Julie
oitras Mrs. Adelaide, wid F. X., 388 St Joseph
oitras Mrs. Adelaide, huckster, 8 St Lawrence market
oitras Mrs. Anatalie, wid Noël, 152 St André
oitras Mrs. Louise, wid Laurent, Tannery west
oitras Olivier, tailor, 10 Sanguinet
oitras Pierre, caulker, 88 Montcalm
oitras Pierre, roofer, 190 Amherst
oitras Pierre, jun., 95 Mignonne
oitras Roch, carriagemaker, r 4 St Justin
oitras Thomas, tinsmith, 153 German
oitras Uldéric, butcher, 287 St Joseph
oitvin Ed. Arthur, clerk, 118 St Elizabeth
oitvin Joseph, hatter, 15 St Justin
olan James, grocer, 333 Seigneurs
oland Edward, laborer, 168 Seigneurs
OLICE MAGISTRATE'S OFFICE, C. J. Coursol, Court house, Notre Dame
OLICE STATION A, 45 Jacques Cartier sq
OLICE STATION B, Anthony Maher, sergeant, 82 Panet
OLICE STATION C., 4 Chaboilez sq
OLICE (WATER) STATION, 21 King
oliquin Alfred, shoemaker, 71 Beaudry
oliquin Dennis, shoemaker, 26 Emery
oliquin Louis, carpenter, 229 St. Dominique
oliquin Miss Josephte, laundress, 230 Montcalm
oliquin Xavier, shoemaker, r 112 St Elizabeth
OLLOCK & CALVERT, paper frame makers, 13 Bleury
ollock James, of Pollock & Calvert, 146 Dalhousie
ollock Mrs. Mary, wid Robert, 2 Grey Nun
OLLOCK PHILANDER, leather manufacturer, 28 Lemoine, bds at Merchants hotel
ollock Thomas, metremaker, 146 Dalhousie
ominville François, clerk, 167 St Joseph
ominville François, joiner, 247 St Dominique
ominville François, sen., 169 St Joseph
ominville François P., of Cartier, Pominville & Betournay, 3 Cornwall terrace, 52 St Denis
ominville Gilbert, farmer, Coteau St Pierre
ominville Louis, butcher, 15 St Lawrence market, h 27 St Philip
ominville Louis, of Cartier, Pominville & Betournay, 121 St George
ominville Michel, contractor, 27 St Philip
ominville Mrs. C. wid Michel, 57 Lagauchetière
Pominville Pierre, stonecutter, 23 St Philip
Pomroy Ascott, shoemaker, 535 St Mary
Pontbriant Jean Bte., shoemaker, Tannery west
Pontbriant Joseph, sawyer, 12 St Martin
Ponton Eugène, shoemaker, 128 German
Ponton Joseph, barber, 132 German
Pool Samuel, blacksmith, 103 Craig
Poole Thomas, elactic maker, Pillars lane
Pooler Robert, plumber, 141 Kempt
POPE CAPTAIN J., town major, 102 Notre Dame, h 2 Dorchester terrace, 91 St Constant
Popham Ebenezer, bookkeeper, 122 Upper St Urbain
Popham Henry, customs officer, 29 St Charles Borromée
Popham James, of Schneider, Bond & Co., 113 Union av
POPHAM JAMES, & CO., boot and shoe manufacturers, 493 St Paul
POPHAM JOHN, advocate, 66 Little St James, h 19 Beaver hall terrace
Porcheron Alphonse D., broker, 63 St François Xavier, h 58 St Dominique
Porcheron & Frère, dry goods, 66 St Lawrence
Porcheron Jean D., of Porcheron & Frère, bds at 58 St Dominique
Porrie Léon, carpenter, 151 Centre
PORT WARDEN, captain Alex. Sclater, Royal Insurance buildings, 2 Common
Portelance Bazile, joiner, 11 St Amable
Portelance Hyacinthe, 73 Barré
PORTEOUS & CO., brokers, agents for manufacturers, hardware and general commission merchants, 6 St Sacrament
PORTEOUS JOHN, teller Bank of Montreal, 169 St Antoine
Porteous Mrs. A., wid John, 81 St Louis
Porteous Thomas, clerk, r 51 St Constant
Porteous Thomas, clerk, Wellington terrace, 964 St Catherine
Porteous William, boarding house, 119 St Bonaventure
Porter Andrew, commission merchant, 5 Mozart terrace, 106 Mansfield
Porter Henry, tanner and currier, 420 Visitation
Porter John, of Goodfellow Porter, 3 O'Connell terrace, 107 Bleury
Porter Jonathan, 44 Smith
Porter Miss Jane, teacher of music and singing, 6 St George's place, 50 Cathcart
PORTLAND HOTEL, F. X. Roy, proprietor, 189 Commissioners
PORTRAITS OF BRITISH AMERICANS: $12 per annum, 60 portraits in each volume; Fennings Taylor, editor; William Notman, publisher; John Lovell, printer; publishing office, 17 Bleury
Portugais Leger, grocer, 712 Ontario
Posé Calixte, bricklayer, 33 Mignonne
Posé Charles, painter, 68 Fullum
Posé Charles, shoemaker, Hochelaga
Posé Félix, laborer, 265 Visitation

R. CAMPBELL & CO., CARPET, OIL CLOTH AND CURTAIN WAREHOUSE,

Posé Jean B., carter, r 24 St David lane
Posé Joseph, carter, 177 St Paul
Posé Mrs., wid Charles, Hochelaga
Post Henry, barber, 222 St Lawrence
POST OFFICE, E. S. Freer, postmaster, cor Gt St James and St François Xavier
Potelle Joseph, laborer, r 349 Beaudry
Potter Charles, laborer, r 43 Mountain
POTTER HENRY, photographer, 74 Gt St James, h 161 Vitré
Potter Robert, Côte St Paul
Potts John, waiter, head Upper St Urbain
Potts Mrs. Mary, wid Alex., sicknurse, 568 Lagauchetière
Potvin Désiré, laborer, Côte St Paul
Potvin Edouard, shoemaker, 192 Aqueduct
Potvin Frs., carter, 202 St Charles Borromée
Potvin Joseph, jun., quarryman, Côte St Louis
Potvin Joseph, sen., quarryman, Côte St Louis
Potvin Mrs. Joseph, dealer, 310 St Joseph
Poudrette Edward, grocer, 203 St George
Poudrette Joseph, joiner, 36 Vallée
Poulin Antoine, cabinetmaker, 195 St Constant
Poulin Etienne, trader, 100 St Antoine
Poulin Félix, trader, 11 Bonsecours market, h 199 Water
Poulin Généreux, trader, Beaudry n Craig
Poulin Joseph, of Beauchamp & Poulin, 248½ Amherst
Poulin Joseph, of Poulin & St. Louis, 58 Perthius
Poulin Joseph, laborer, 269 St Mary
POULIN MRS. SAMUEL, milliner, 67 Notre Dame
Poulin Pierre, of Poulin & St. Louis, 199 Water
Poulin Samuel, 67 Notre Dame
Poulin & St. Louis, provisions, 11 Bonsecours market
Poullen James, gardener, 108 St Antoine
Poupart Joseph, provisions merchant, 223 Commissioners, h 55 St Mary
Poutré Jean Bte., commission merchant, 153 St André
Powell George, clerk, 738 St Catherine
Powell James, engineer, 535 Wellington
Powell Wm., prof. of music, r 55 Dufresne
Power Edward, gardener, Robin, Côte St Louis
Power Edward, shipcarpenter, 74 Colborne
Power John, clerk, 435 William
Power John, finisher, 105 Richmond
Power John, laborer, 56 Colborne
Power John, laborer, 156 McCord
Power John, shoemaker, 81 Kempt
Power Michael, laborer, 13 Bison
Power Michael, shoemaker, 148 Dalhousie
Power Miss Eliza, 49 Colborne
Power Miss M. Ann, dressmaker, 37 Côté
Power Mrs. Ellen, wid Maurice, 73 McCord
Power Mrs. Ellen, wid Michael, 41 McCord
Power Mrs. Louisa, wid, Monteith place, 94 Cadieux
Power Mrs. Mary, wid John, Long Point
Power Mrs S., wid hon. judge William, 88 St Denis
Power Nicholas, finisher, 23 Farm
Power Patrick, grocer, 60 Kempt
Power Richard, 172 St Urbain
Power William, shipbuilder, Canal, n Cantin's, h 121 Grand Trunk
Powers Cornelius, engineer, 94 Queen
Powers Michael, shoemaker, 155 Duke
Powers Patrick, blacksmith, 1 St Sophie
Powles William, blacksmith, 16 Sebastopol
Powney Charles, clerk, 233 Guy
Powney Robert, customs officer, 142 Murray
Prance George, woodturner, 340 William
Prance William, brushmaker, 253 St Mary
Pratt Charles Ferdinand, of John Pratt & Co., 34 St Denis
Pratt John, of J. Pratt & Co., 310 Lagauchetière
Pratt John, policeman, 257 St Urbain
PRATT JOHN, & CO., wholesale leather merchants, 453 St Paul
Pratt John B., jun., trader, 279 Dorchester
Pratt Noël, cabinetmaker and upholsterer, 3 St Lawrence
Pratt William, laborer, Manufacturers
PRÉFONTAINE & CO., dry goods, 75 Notre Dame
Préfontaine Louis, engraver, 135 Centre
Préfontaine Louis, watchmaker, 352 St Joseph
Préfontaine Napoléon, of Préfontaine & Co., 4 St Louis
PRÉFONTAINE, PERRAULT & CO., dry goods, 97 Notre Dame
Préfontaine Toussaint, of Préfontaine, Perrault & Co., 76 St Dominique
Pregen Louis Joseph, librarian of the Institut Canadien Français, 16 Little St James
Préjan François, 207 Aqueduct
Prendergast James, boilermaker, 69 Colborne
Prendergast James, clerk, 135 St Charles Borromée
Prendergast James, laborer, 99 Grand Trunk
Prendergast John, carter, 67 Kempt
Prendergast Mrs. Ann, wid John, 332 Seigneurs
Prendergast Mrs. M., wid Lott, r 540 Dorchester
Prendergast Thomas, laborer, 58 Chaboillez
Prendergast Walter, hotel, Côte des Neiges
Preneveau Charles M., law student, 28 St Vincent, Côte St Louis
Preneveau François Xavier, quarryman, Côte St Louis
Preneveau Joseph, stonecutter, 11 Desalaberry
Preneveau Louis, carter, Côte St Louis
Prentice Charles, brewer, 101 St Alexander
Prentice Edward Alexander, of Prentice, Moat & Co., Chesnut cottage, 291 St Antoine
PRENTICE, MOAT & CO., stock and money brokers, and agents for Mercantile and Exchange bank, (limited) of Liverpool, 19 St François Xavier

LONDON AND LANCASHIRE FIRE AND LIFE INSURANCE COMPANIES,

PRESBYTERIAN (THE) monthly: annual subscription $1; Lay Association, proprietor; John Lovell, printer, 23 St Nicholas
Presbyterian Mission school, Miss Sophia Ellena Hay, teacher, 537 St Lawrence
Préseault Pascal, joiner, Tannery west
Presseau Guillaume, farmer, Côte St Luc
Presseau Jean Bte., laborer, Coteau St Pierre
Presseau Joseph, farmer, Côte St Luc
Presseau Moïse, joiner, Tannery west
Prevost A. & Co., dry goods, 268 St Paul and 215 Commissioners
Prevost Amable, of A. Prevost & Co., 300 Mountain
Prévost Amable, gardener, 300 St Bonaventure
Prévost Amable, laborer, 213 St Dominique
Prévost André, baker, 226 Aqueduct
Prévost André, laborer, 12 Nonancourt
Prévost Augustin, carpenter, Marlborough, Hochelaga
Prévost Azarie, baggageman, 576 St Joseph
Prévost Benjamin, clerk, 345 St Lawrence
Prévost F. de Sales, of Z. Prévost & Co., 9 St Dominique
Prévost Gilbert, plasterer, r 101 Seaton
Prévost Godefroi, shovelmaker, Cote St Paul
Prévost Joseph, shoemaker, r 405 Lagauchetière
Prévost Isidore, joiner, 101 Vitré
Prévost Léandre, 72 Campeau
Prévost Léandre, limeburner, St Elizabeth, St J. Bte. village
Prévost Lionais, of L. Prévost & Co., bds at 17 St Gabriel
Prévost Louis, clerk, 221 St George
Prévost Luc, shoemaker, 134 Visitation
Prévost M. M., grocer, 532 Dorchester cor St George
Prévost Maxime, cooper, 210 Jacques Cartier
Prévost Michel, stonecutter, 92 Cadieux
Prévost Moïse, wooddealer, 63 Panet
Prévost Mrs. Adéline, midwife, 63 Panet
Prévost Mrs. Catherine, charwoman, 566 St Dominique
Prevost Mrs. Marie, wid Jacques, 123 Wolfe
Prévost Mrs. Marie Ann, wid Antoine, 130 Wolfe
Prévost Mrs. Ursule, wid Toussaint, 246 Jacques Cartier
Prévost Octave, cooper, 47 Visitation
Prévost Pierre, joiner, 25 Mountain
Prévost Rémi, flourdealer, 220 St Charles Borromée
Prévost Vital, saloon, 176 German
Prévost Zéphirin, of Z. Prévost & Co., bds at Jacques Cartier hotel, Jacques Cartier sq
PREVOST ZÉPHIRIN, & CO., hardware merchants, 269 St Paul
Prézeau Joseph, shoemaker, 159 St Joseph
Price Edmond, 11 St Geneviève
Price Henry, butcher, 1 St Lawrence market, h 453 St Lawrence
Price James, of Barret & Price, 24 St Elizabeth
Price John, 453 St Lawrence
Price Martin, clerk, 81 Sanguinet
Price Mrs. Banner, 643 Lagauchetière
Price Mrs. Mary, wid Thomas, 337 St Bonaventure
Price Samuel, butcher, 13 St Lawrence market, h 74 Montcalm
Price Samuel, farmer, River St Pierre
Price Thomas, storeman, 40 Seminary
Price William, brassmoulder, 23 Sebastopol
Price William, clerk, 371 St Lawrence
Priddy L. B., clerk, bds at 3 Tecumseth terrace, 41 Bleury
Pride William, moulder, 112 Wellington
Pridham Frederick, clerk, 292 St Urbain
Pridham James, clerk, 521 Lagauchetière
Primeau François X., storeman, 63 Sanguinet
Primeau Mrs. Catherine, wid Geoffroi, 434 St Joseph
Primeau Peter, storeman, 434 St Joseph
Primet William A., accountant, 98 St Hypolite
PRINCE HENRY, importer of music and musical instruments, sign of the harp, 305 Notre Dame, h 87 German
Pringle John, baker, 89 St Charles Borromée
Pringle Mrs. Mary, wid Alex., Côte St Louis
Pringle Robert, baker, 89 St Charles Borromée
PRINGLE THOMAS, millwright and machinist, erects all kinds of machinery to be driven by steam or water power, 527 St Joseph. *See Advertisement*
Pringle William, baker, 2 Roy lane
Printon William, laborer, 198 St Antoine
Prior John, pork butcher, 419 St Joseph
Prior Mrs., wid James, 36 Cathcart
Prior Patrick, clerk, 177 College
Prissick Thomas B., commissariat department, 769 St Catherine
PROCTOR CHAS. D., groceries, wines, provisions, &c., 147 McGill cor Lemoine, h 148 McTavish
PROPRIETARY COLLEGE, Durham house, rev A. Stone, principal, 506 St Lawrence
Proteau François, shoemaker, Tannery west
PROTESTANT HOUSE OF INDUSTRY AND REFUGE, William Brown, secretary and superintendent, 547 Dorchester
PROTESTANT ORPHAN ASYLUM, Mrs. E. Cribb, wid Elisha, matron; Miss Louisa Tracey, school teacher, 1045 St Catherine
PROTHONOTARY'S OFFICE, Hubert, Papineau & Honey, prothonotary; George Pyke, deputy prothonotary, S. C., Court house, Notre Dame
Proulx Antoine, carpenter, 216 College
Proulx Antoine, carter, 59 Beaudry
Proulx Benjamin, laborer, Tannery west
Proulx Cyrille, carpenter, 252 St George
Proulx F. X., stonecutter, 235 St Dominique
Proulx Jacques, laborer, 358 Mignonne
Proulx Joseph, shoemaker, r 2 St Dominique, St J. Bte. village
Proulx Louis, laborer, 244 St Joseph

R. CAMPBELL & CO., CARPET, OIL CLOTH AND CURTAIN WAREHOUSE,

Provançal Damase, butcher, 60 Bonsecours market, h 59 Campeau
Provançal Joseph, carter, 40 George Hypolite, St J. Bte. village
Provencher Norbert, gardener, Côte St. Catherine
Providence Nunnery, sister Philomène, superioress, 443 St Catherine
PROVINCIAL HARDWARE MANUFACTURING CO., Evans & Evans agents, 7 Custom house sq
PROVINCIAL INSURANCE COMPANY OF CANADA, R. T. Routh, agent, office New Corn Exchange, St Sacrament cor St John
PROVINCIAL PERMANENT BUILDING SOCIETY, George B. Muir, manager, 30 St François Xavier
Provost Abraham, joiner, 118 Beaudry
Provost Alphonse, shoemaker, 44 Sydenham
Provost Amable, carter, 118 Craig
Provost André, laborer, r 123 Seaton
Provost André, tanner, Côte des Neiges
Provost Baptiste, laborer, 156 Centre
Provost Charles, carter, 305 St Catherine
Provost Charles, laborer, 69 St Dominique, St J. Bte. village
Provost Charles, shoemaker, 54 Sydenham
Provost Christophe, brakeman, 12 Seigneurs
Provost François, joiner, 665 St Lawrence
Provost François, laborer, 18 St Patrick
Provost Gabriel, carpenter, r 86 St Constant
Provost Joseph, sawyer, 28 St Lawrence, St J. Bte. village
Provost Joseph, shoemaker, 54 Sydenham
Provost Louis, carpenter, 161 Beaudry
Provost Mrs. Domitilde, wid François Xavier, 92 St Lawrence, St J. Bte. village
Provost Narcisse, horsedealer, Côte des Neiges
Provost Octave, clerk, Côte des Neiges
Provost Octave, tanner, Côte des Neiges
Provost Pierre, laborer, 72 Sydenham
Provost Pierre, sawyer, 10 Cadieux, St J Bte. village
Provost Régis, grocer, 523 St Lawrence
Provost Rémi, flour store, 261 St Lawrence
PROWSE BROTHERS, manufacturers in tin, iron and copper, galvanized iron cornices, gutters, &c., dealers in house furnishing hardware, stoves, iron bedsteads, refrigerators, &c., 128 Gt St James
Prowse George F., 1 Alexandra place, 762 St Catherine
Prowse G. R., of Prowse Brothers, 1 Alexandra place, 762 St Catherine
Prowse H. L., of Prowse Brothers, 1 Alexandra place, 762 St Catherine
Prud'homme Aug., shoemaker, Côte St Louis
Prud'homme Charles, steamboat captain, 65 St Philip
Prud'homme Edouard, blacksmith, 45 St André
Prud'homme Eustache, jun., farmer, Coteau St Pierre
Prud'homme hon. Eustache, M. L. C., Coteau St Pierre
Prud'homme Eustache, jun., farmer, Côte St Luc
Prud'homme Eustache, sen., farmer, Côte St Luc
Prud'homme Félix, grocer, Notre Dame de Toutes Graces
Prud'homme François X., trader, 57 Beaudry
Prud'homme Gervais, farmer, Côte St Luc
Prud'homme Gonzague, cooper, 374 St Joseph
Prud'homme Joseph, 174 St Antoine
Prud'homme Joseph, joiner, 183 Dorchester
Prud'homme Léon, gardener, Coteau St Pierre
Prud'homme Maximin, gardener, Coteau St Pierre
Prud'homme Michael, shoemaker, 23 George Hypolite, St J. Bte. village
Prud'homme Toussaint, laborer, r 95 St Mary
Pruno Jean Bte., plasterer, 618 St Catherine
Prunoveau Auguste, stonecutter, 409 Ontario
Prunoveau Léandre, undertaker, Robin, Côte St Louis
Pujosse Alexandre, joiner, 97 St Patrick
Purcell James, boilermaker, 33 Eléanor
Purcell John P., customs clerk, 376 Laganchetière
Purcell Michael, laborer, 79 McCord
Purcell Michael, laborer, 45 Richardson
Purcell Philip, laborer, Long Point
Purden James, laborer, 171 Ottawa
Purdy Henry, clerk, 264 German
PURVEYOR'S MILITARY DEPARTMENT, E. Morris, purveyor, 214 Craig
Purvis Adam, laborer, 79 Chatham
Pyke George, clerk, 111 Mignonne
PYKE GEORGE, deputy prothonotary, 298 St Charles Borromée
Pyke John H., plasterer, 529 St Bonaventure
QUARTERMASTER GENERAL'S OFFICE, colonel Lysons, quartermaster general, 383 Craig
Quebec barracks, 227 Water, cor Barrack
QUEBEC HOTEL, Julien Biscornais, proprietor, 171 St Paul
QUEEN INSURANCE CO. OF LIVERPOOL AND LONDON, A. McK. Forbes, resident sec. and general agent, 37 St François Xavier
Queen John, tobacconist, 148 St Lawrence
QUEEN'S CHOP HOUSE, William & Isaac, proprietors, 431 Notre Dame cor Dollard
Quelch Joseph, carter, 180 St Dominique
Quelch William John, clerk, 84 Craig
Quenneville Cyprien, joiner, Tannery west
Quenneville François, stonecutter, 169 Wolfe
Quenneville Mrs. Isabella, wid Cyprien, Tannery west
Quenneville Pierre, laborer, 451 Jacques Cartier
Quentin Louis, laborer, Tannery west
Quenville François, laborer, 88 St Félix
Quesnel Alphonse, clerk, 83 St Joseph
Quesnel Dominique, blacksmith, 75 Beaudry
QUESNEL HON. F. A., h continuation of St Antoine

LONDON AND LANCASHIRE FIRE AND LIFE INSURANCE COMPANIES,

Quesnel Louis, laborer, 162 St Mary
Quesnel Mrs. Angelique, wid Olivier, 485 St Lawrence
Quesnel Mrs. Josephte, wid hon. Jules M., 577 Craig
Quevillon Charles, dry goods, 214 Notre Dame, h 162 St Elizabeth
Quevillon Charles M. D., of Desjardins & Quevillon, 587 St Catherine
Quevillon Joseph, pork butcher, 3 Bonsecours market, h 39 Desalaberry
Quevillon Mrs. Alex, wid J. Bte., 159 Beaudry
Quhun Charles, laborer, r 13 St Félix
Quhun Robert, messenger, 15 Campeau
Quigley James, carter, 198 Chatham
Quigley Martin, laborer, Hochelaga
Quigley Mrs. Mary, wid Martin, 98 Bleury
Quigley Philip, coachman, 34 St Martin
Quigley Thomas, storeman, 41 St Alexander
Quillan Félix, schoolmaster, bds at 255 Craig
Quillan John, laborer, 45 Murray
Quillan Peter, laborer, 43 Murray
Quillan Peter, wood merchant, Bourget, Coteau St Augustin
Quinlon Michael, laborer, 146 McCord
Quinlon Michael, road overseer, 38 Eléanor
Quinn Daniel, puddler, Coteau St Augustin
Quinn Edward, farmer, Long Point
Quinn Henry, gardener, Côte St Antoine
Quinn James, tollgate keeper, Côte des Neiges
Quinn John, 24 St Bernard
Quinn John, laborer, 14 Farm
Quinn John, laborer, 67 Murray
Quinn John, laborer, 163 Wellington
Quinn John, servant, 8 Little St Antoine
Quinn John, storeman, 159 St Urbain
Quinn Lawrence, farmer, Côte St Antoine
Quinn Martin, laborer, 117 Wolfe
Quinn Michael, policeman, 7 Anderson
Quinn Mrs. Anna, wid Michael, 84 St Félix
Quinn Mrs. Catherine, wid John, milliner, 100 St Maurice
Quinn Mrs. D., wid Robert, 39 Cotté
Quinn Mrs. M., wid James, 5 Anderson
Quinn Thomas, gardener, 337 St Antoine
Quinn Thomas, laborer, 29 Kempt
Quinn Thomas D., trader, 117 College
Quinn Timothy, gardener, 188 Canning
Quinn W., watchman, Coteau St Augustin
Quintal Augustin, grocer, 11 Vitré
Quintal Bruneau, laborer, 118 Dorchester
Quintal Charles, grocer, 190 Visitation
Quintal Delphis, laborer, 125 Seaton
Quintal Etienne Théo., shoemaker, 122 Craig
Quintal Frs. X., shoemaker, 24 Desalaberry
Quintal Gaspard, joiner, 68 Visitation
Quintal Luke, clerk, 11 Vitré
Quintal Mrs. Elizabeth, wid Pierre, 33 Blake
Quintal Mrs. Sophie, wid Joseph, 70 Visitation
Quintal Narcisse, grocer, 83 St Joseph
QUINTAL NARCISSE, groceries, wines, liquor and provision dealer, 261 Wellington
Quinton John, sergeant, 31 Jacques Cartier
Rabidoux François, laborer, 167 Centre
Rabin Charles, 45 St Vincent
Raby Alfred, joiner, 73 Barré
Racette Antoine, carter, 185 Montcalm
Racette Antoine, laborer, 609 St Lawrence
Racette Charles, bricklayer, r 18 Fullum
Racette François, joiner, 130 German
Racette Jean Bte., laborer, 281 Parthenais
Racette Joseph, carter, Robin, Côte St Louis
Racette Joseph, pork butcher, 1 Bonsecours market, h 101 Panet
Racette Joseph, trader, 101 Panet
Racette Pierre, carter, 308 Beaudry
Racette Siméon, blacksmith, 237 Jacques Cartier
Racette Solomon, laborer, 281 Parthenais
Racicot Adolphe, trader, 145 Amherst
Racicot Antoine, engineer, 56 Sanguinet
Racicot Charles, trader, 14 Bonsecours market, h r 224 Montcalm
Racicot François Xavier, laborer, r 26 Dufresne
Racicot Joseph, engineer, 21 Wolfe
Racicot Olivier, teacher, 42 St Antoine
Racine Augustin, joiner, 235 St Dominique
Racine Bazile, laborer, r 116 St Elizabeth
Racine Joseph, miller, 523 William
Racine Louis, clerk, 81 Montcalm.
Racine Louis, hotel, 97 St Paul
Racine Miss Octavie, dressmaker, 565 St Catherine
Racine Mrs. E., wid P., 204 St Urbain
Racine Mrs. Eléonore, wid Jacques, r 117 Beaudry
Racine Peter Charles, superintendent Lachine canal, 181 St George
Radcliff Mrs., 240 St Urbain
Radenhurst Mrs. W., wid capt R., 18 Berthelet
Radford Frank W., clerk, 293 St. Charles Borromée
Radiger John, blacksmith, Hochelaga
RADWAY DR. JOHN, & CO., patent medicine manufacturers, 513 St Paul
RAE JACKSON, manager Merchants bank, 10 Place d'Armes, h 299 Peel
Raffan Mrs. Jane, 101 Amherst
RAFTER JOHN, wholesale and retail dry goods, small wares and fancy goods, 67 St Lawrence
RAFTER JOHN A., general dry goods, clothing and haberdashery store, 31 St Lawrence
Rafter Mrs. Rosa, wid Thomas, 85 McCord
Railway Advertising Company, 85 St Peter
Raindau Noël, laborer, Long Point
Raine William, plumber, 12 St Monique
Raineau Louis, laborer, Long Point
Rainfret François X., 611 St Lawrence
RAINVILLE H. F., advocate, 66 St Gabriel, h 181 Lagauchetière
Ralgeaur Mrs. Marie, wid Louis, 24 St Julie
Ralston Peter, cooper, Côte St Paul
Rambau Alfred, 45 St David lane

R. CAMPBELL & CO., CARPET, OIL CLOTH AND CURTAIN WAREHOUSE,

Rameau Joseph, farmer, Long Point
Rameau Pascal, Long Point
RAMSAY A., & SON, wholesale and retail importers of window glass, oils, paints, &c., 37, 39 and 41 Recollet. *See Advertisement, p. 88*
Ramsay Alexander, of A. Ramsay & Son, Clydeside cottage, Lower Lachine road
Ramsay John, laborer, r 93 Canning
Ramsay Mrs. Hew, 108 Union av
Ramsay Mungo, 2 Anderson place, 7 Hanover
Ramsay Robert A., student, 108 Union av
RAMSAY THOMAS K., Q.C., advocate, 63 Little St James, h 1 Shakspere terrace, 85 University
RAMSAY W. M., manager Standard Life Assurance Co., 3 Abbotsford terrace, 1062 St Catherine
Rancour Mrs. Zoé, wid Charles, r 139 Sanguinet
Randall Frank, wheelwright, 87 St Maurice
Ranger François, laborer, Côte St Paul
Ranger J. B., seaman, 340 St Joseph
Ranger Pierre, laborer, 95 Barré
Rankin James, blacksmith, 53 Centre
RANKIN JOHN, merchant, 14 St Helen, h Mount Royal terrace, 32 McGill College av
Ransom Howard, salesman, Marlborough, Hochelaga
Ransom John, farmer, Marlborough, Hochelaga
Ransom Richard, farmer, Hochelaga
Ransom William F., milkman, 201 Montcalm
Ranson John, shoemaker, 44 St Charles Borromée
Ranson Miss, dressmaker, 44 St Charles Borromée
RAPHAEL THOMAS W., general commission merchant, 15 St Nicholas, h Lower Lachine road
RAPHAEL WILLIAM, artist and teacher of figure & landscape painting, 147 Gt. St James, h 303 German
RAPIN THÉOPHILE, hotel, 54 St Joseph
Rapple George, blacksmith, St Patrick
Rasco's hotel, William Irvin, proprietor, 181 and 183 St Paul
Rastoul Abraham, grocer, 229 St Joseph
RASTOUL & BOYTE, tinsmiths and dealers in hardware, 233 St Joseph
RASTOUL F. X., cabinetmaker, 269 St Joseph, lumber yard 418 St Joseph
Rastoul F. X., of Rastoul & Boyte, 233 St Joseph
Rateau Louis, miller, 171 St Martin
Ratelle Albert, tailor, 24 Boyer lane
Ratelle Denis, blacksmith, 88 and 90 Wolfe
Ratelle Eugène, barber, 84 St Lawrence
Ratelle Fabien, joiner, 313 Beaudry
Ratelle J. Bte., blacksmith, 114 Montcalm
Ratelle Joseph, joiner, Coteau St Augustin
Ratelle Mrs. Adeline, wid Anne, 19 George Hypolite, St J. Bte. village
Ratelle Mrs. Matilde, cor George Hypolite and Mount Royal av, St J. Bte. village
Rattel Théophile, carpenter, 17 Wolfe
Rattray J., of J. Rattray & Co., 600 Dorchester
RATTRAY J., & CO., manufacturers of tobaccos, cigars, snuffs, &c., 206 Notre Dame
Rature Huber, raftsman, 207 Visitation
Rawley Michael, carter, 56 St Louis
Rawley Richard, milkman, 62 St Lawrence, St J. Bte. village
RAWLINGS EDWARD, secretary European Assurance Society, 71 Gt St James
Rawlinson Francis, clerk, 62 Colborne
Ray Charles, baker, 223 St George
Ray Miss Isabella, schoolteacher, Côte St Paul
Raymond Béloni, carter, 95 Versailles
Raymond Charles, shoemaker, 125 St Hubert
Raymond Damase, bricklayer, Tannery west
Raymond François, carter, 26 Dufresne
Raymond François, laborer, 82 Visitation
Raymond François, moulder, 106 Inspector
Raymond François Xavier, quarryman, Côte St Louis
Raymond Gustave Adolphe, clerk at Seminary, 27 St Elizabeth
Raymond Joseph, laborer, 449 Jacques Cartier
Raymond Michael, jun., farmer, Long Point
Raymond Michael, sen., farmer, Long Point
RAYMOND MRS. ELIZARD, milliner, 31 Bonsecours
Raymond Mrs. N., wid N., 27 St Louis
Raymond Narcisse, shoemaker, 20 Amherst
Raymond Oliver, M.D., 566 St Mary
Raymond Xavier, laborer, 369 Jacques Cartier
Raymore J. F., jeweller, 270 Notre Dame, h 113 St Constant
Raynes capt R. T., Forden, Côte St Antoine
Raza Hypolite, builder, St Lawrence, St J. Bte village
Rea David, 1 Cathcart place, 16 Cathcart
Rea Richard, shoemaker, 25 Chenneville
Read George, laborer, Island n Centre
Read Samuel, carpenter, 38 Hermine
Rearden Peter, carter, Island n Manufacturers
Reay Charles, of Leggatt & Reay, 43 Berthelet
Reay James, of Leggatt & Reay, 443 Notre Dame
Reay Robert, clerk, 443 Notre Dame
REBURN WILLIAM A., dry goods, 127 and 129 Wellington
RECOLLET CHURCH, 432 Notre Dame
Recollet school, 29 St Helen
Reddan James, laborer, 71 McCord
Reddan John, laborer, 198 St Patrick
Reddan Martin, farrier, 5 McCord
Reddy John, grocer, 138 Colborne
REDDY JOHN, M.D., physician and surgeon, 47 Little St James
Reddy William, clerk, 35 St Vincent
Redman Mrs. Mary Ann, wid Charles, 19 St Bernard
Redmond John, finisher, St Rose de Lima, Coteau St Augustin
Redmond John, foundryman, 628 St Joseph

LONDON AND LANCASHIRE FIRE AND LIFE INSURANCE COMPANIES,

EDMOND THOMAS, engineer, 518 William
edpath John, of J. Redpath & Son, Terrace bank, 993 Sherbrooke
EDPATH JOHN, & SON, sugar refiners, office Royal Insurance buildings, Custom house sq; refinery, St Gabriel locks, Lachine canal
edpath John James, of John Redpath & Son, 364 St Antoine
EDPATH PETER, of John Redpath & Son, 161 Drummond
edpath Peter, stonecutter, 568 Lagauchetière
ed George, blacksmith, 12 Beaudry
EED GEORGE W., slate and metal roofer and wholesale dealer in tinware, 541 Craig, h 15 St Urbain. *See Advertisement*
EED GEORGE W., & CO., manufacturers of lasts, boot trees, crimps, &c., 192 Ann. *See Advertisement*
ed James, blacksmith, 557 St Joseph
ed Miss Mary Ann, 125 Sanguinet
ed Samuel S., clerk, 123 Lock
EED THOMAS D., chemist, druggist, and dealer in patent medicines, 40 St Antoine
EED WILLIAM, custom house, forwarding and commission agent, 309 Commissioners, h 25 Cadieux
edy Dennis, livery stable, 47 Bonsecours, h 99 St Louis
EEKIE ROBERT JAMES, civil engineer and general contractor, Rosemount, Côte St Antoine
el Louis, shoemaker, Tannery west
el Toussaint, grocer, Tannery west
es Avon, cooper, 186 Seigneurs
EES D., & CO., curers of provisions, inspectors of beef, pork, and butter, and commission merchants, 46 Grey Nun
es Daniel J., of D. Rees & Co., 2 Burnside terrace, 24 University
eves Benjamin, 229 Montcalm
eves Benjamin, painter, 604 St Mary
EEVES JOHN J., merchant tailor and clothier, 346 Notre Dame
gan Peter, laborer, 74 St Maurice
gan Thomas, bricklayer, r 139 College
gimbal Isidore, policeman, 157 Panet
EGISTRY OFFICE, G. H. Ryland, registrar, Court house, Notre Dame
gnaud Frs. J. B., surveyor, 17 St Dominique
id George, blacksmith, 519 St Mary
id George Duncan, machinist, Forfar
id James, commissariat department, 27 Brock
id James, confectioner, 192 St Antoine
id James, laborer, 96 Versailles
id John, blacksmith, r 24 Mountain
EID JOHN M., agent, 153 Gt St James
id Mrs. Isabella, wid Robert, 571 Lagauchetière
EID MRS. J., & CO., milliners and dressmakers, 205 Notre Dame
id Mrs. Marg, wid Robert, 501 Dorchester
Reid Mrs. Margaret, wid Robert, 14 Hermine
Reid Peter, laborer, St Augustin, Coteau St Augustin
Reid William, of Claxton & Co., 18 Plateau
REID WILLIAM, house carpenter and builder, 762 Craig, h 774 Craig
Reilly Edward, plumber, 33 Eleanor
REILLY FRANCIS, saloon, 268 St Bonaventure
Reilly Henry, laborer, Côte St Paul
Reilly Hugh, carter, 236 St Charles Borromée
Reilly James, engineer, St Patrick
Reilly John, laborer, 77 Chatham
REILLY JOHN, photographer, 102 St Lawrence
Reilly John, plasterer, 33 Eleanor
Reilly Michael, conductor, 81 Guy
Reilly Patrick, carter, 35 City Councillors
Reilly Patrick, laborer, 92 Chenneville
Reilly Patrick, laborer, 194 Ottawa
Reilly Peter, laborer, 338 St Charles Borromée
Reilly William, laborer, Côte St Paul
REINHARDT FREDERICK, pork butcher, 24 St Lawrence market, h 202 Lagauchetière
REINHARDT G., & SONS, lager beer, ale and porter brewers, head of German ab Ontario, h 77 St André
Reinhardt George, butcher, 266 Panet
Reinhardt George, of Geo. Reinhardt & Sons, head of German
Reinhardt Gottleib, of G. Reinhardt & Sons, 1 Fortier
Reinhardt John, butcher, 29 Bonsecours market, 270 Panet
REINHARDT JOHN, butcher, 7 and 9 Bonsecours market, h 77 St André
REINHARDT WILLIAM, hardware merchant, 617 St Mary, h 619 St Mary
Reinhardt William, of Reinhardt & Sons, 187 Montcalm
Reinhold Herman Rudolph, of Roberts & Reinhold, 387 St Mary
REINIGER GEORGE F., grocer, 130 Wellington and 81 Nazareth
Reisch Leonard, musician, 54 St George
RELIGIEUSES DU SACRÉ CŒUR DE JÉSUS, Lagauchetière facing Cotté
Rémillard C., boardinghouse, 405 Commissioners
Rémond Joseph, jun., cooper, 49 St Christophe
Rémond Joseph, sen., cooper, 51 St Christophe
Renaud Adolphe, shoemaker, r 116 Panet
Renaud Alexis, carter, 73 St Maurice
Renaud Alfred, boot and shoemaker, r 104 St Elizabeth
Renaud Bte., blacksmith, 204 Montcalm
Renaud Charles, carter, 26 Mondelet
Renaud Charles, carter, 184 St Maurice
Renaud Charles, grocer, 109 Seaton
Renaud Charles, laborer, 287 St Dominique
Renaud Damase, laborer, 14 Smallwood
Renaud Edouard, shoemaker, r 104 St Elizabeth

R. CAMPBELL & CO., CARPET, OIL CLOTH AND CURTAIN WAREHOUSE,

Renaud Eustache, carter, 18 St David lane
Renaud Fabien, shoemaker, 121 St Antoine
Renaud Félix, 53 St Dominique
Renaud Félix, carter, 504 St Dominique
Renaud Félix, wheelwright, 58 Wolfe
Renaud George, laborer, Tannery west
Renaud George, miller, 120 Centre
Renaud George, shoemaker, 249 Sanguinet
Renaud H., bds at 31 Gt St James
Renaud Henry, cooper, 181 Panet
RENAUD HON. LOUIS, general merchant, 38 Foundling, h 686 Lagauchetière
RENAUD IGNACE, dry goods, 162 and 164 Notre Dame, h 51 St Dominique
Renaud Jean Bte., brakeman, Bourget, Coteau St Augustin
Renaud Jean Bte., laborer, r 14 Dufresne
Renaud Jean Bte., shoemaker, 3 Marianne, St J. Bte. village
Renaud Jean Bte., tailor, 154 Amherst
Renaud Joseph, carter, Robin, Côte St Louis
Renaud Joseph, carter, 15 Rolland lane
Renaud Joseph, carter, r 49 St Dominique, St J. Bte. village
Renaud Joseph, carter, Tannery west
Renaud Joseph, laborer, 276 St Dominique
Renaud Miss Delphine, milliner, 238 Sanguinet
Renaud Moïse, driver, 35 Visitation
Renaud Moïse Dupré, tanner, 98 Amherst
Renaud Mrs. Flavie, wid Isidore, Long Point
Renaud Mrs. Marg., wid Jean, 37 St Philip
Renaud Mrs. M. A., wid Edward, 15 St Edward
Renaud Mrs. Victoire, wid Pierre, 140 Beaudry
Renaud Narcisse, laborer, Long Point
Renaud Onésime, shoemaker, 249 Sanguinet
Renaud Pierre, laborer, 276 St Catherine
Renaud Pierre, mason, 728 St Catherine
Renaud Pierre, shoemaker, 354 Jacques Cartier
Renaud Pierre, shoemaker, 348 St Catherine
RENAUD RICHARD, musician, 10 Chaboillez sq
Renaud Stanislas, painter, 175 Montcalm
Renaud Urgèle, of Doray & Renaud, 17 Grothé
Renaud Xavier, laborer, r 85 Ontario
Renault François Xavier, joiner, 33 George Hypolite, St J. Bte. village
Renault Vital, shoemaker, r 33 George Hypolite, St J. Bte. village
Réné Samuel, engineer, Coteau St Augustine
Reneur Antoine, eatinghouse, 95 St Paul
Renihan James, carter, 249 Aqueduct
Renix William, gardener, Côte St Catherine
Rennick Edward, trader, 114 St Mary
RENNIE ALEXANDER N., editor, 28 St Urbain
Rennie Mrs. Sarah, wid Thomas, 36 Eleanor
Renny William, clerk, 25 Emery
RENSHAW & BOYD, wood and lumber merchants, 658 Craig
RENSHAW JOHN, wood merchant, 16 Duke
Renshaw William, of Renshaw & Boyd, 36 St Urbain
Reuter Edward, of Reuter, Lionais & Co., 14 Cadieux
REUTER, LIONAIS & CO., importers of wine and commission merchants, 14 & 16 Hospital
REVENUE INSPECTOR'S OFFICE, Dumford & Bellemare, inspectors, 475 Craig
Revey Patrick, carter, 131 Duke
Revial Nicholas, gardener, 113 St Félix
REVIEW, DAILY, annual subscription $3 to city subscribers, $4 to country subscribers; weekly edition $1.25; rev. Robert Kennedy, editor; Montreal Publishing Co., proprietors, 184 McGill
REY CLAUDE, watchmaker and jeweller, 27 St Paul
Rey David Louis, jeweller, 26 St Philip
Reyburn Miss Mary Ann, 50 Panineau sq
Reymond Baptiste, laborer, r 86 St Constant
Reynolds Misses, dressmakers, r 79 Vitré
Reynolds Mrs. Elizabeth, wid Peter, dressmaker, 37 St Antoine
Reynolds Patrick, 27 Belmont
Reynolds Peter, carter, 20 Bronsdon lane
Reynolds Richard, grocer and provision dealer, 30 St Margaret
REYNOLDS THOMAS, managing director Ottawa and Prescott Railway Co., 39 Little St James, h 1 Princess Royal terrace, 24 University
Reynolds Timothy, laborer, 240 William
REYNOLDS WILLIAM, dealer in groceries, provisions, &c., 169 McGill, h cor St Antoine and St Margaret
Reynoldson Dr. William, 522 Craig
Rhault Narcisse, bookkeeper, bds 55 St Gabriel
Rheaume Charles, carter, 115 Versailles
Rheaume Edmond, shoemaker, 569 St Mary
Rheaume Edouard, shoemaker, 25 Chaboillez sq
Rheaume Joseph, laborer, Tannery west
Rheaume Napoléon, carver, bds at 3 Tecumseh terrace, 41 Bleury
Rheaume Odillon, eatinghouse, 115 St Paul
Rheaume Pierre, butcher, 27 Bonsecours market, h 63 Dufresne
Rhind John, clerk, St Emelie, Coteau St Augustin
RHYNAS JOHN, commission and shipping merchant, 9 and 11 St Helen, h 86 University
RICARD ALEXIS, M.D., physician and surgeon, 610 St Mary
Ricard Alexis Rivie, clerk, 608 St Mary
Ricard Flavien, hotel, 324 St Joseph
Ricard François, laborer, 54 Wolfe
Ricard Louis, advocate, 423 Craig, h 166 St Denis
RICE BROTHERS, paper collar manufacturers, 48 Nazareth
Rice Charles, wire worker, 341 Dorchester
Rice Henry, carpenter, 244 St Constant
Rice Patrick, laborer, Côte St Louis
RICE WILLIAM H., 35 Notre Dame
Richard Antoine, shoemaker, 486 St Dominique

LONDON AND LANCASHIRE FIRE AND LIFE INSURANCE COMPANIES,

Richard Bte., carter, 131 Montcalm
Richard Charles, carpenter, 153 Seigneurs
Richard J. B., mason, 166 Aqueduct
Richard Jean Baptiste, joiner, 94 Barré
Richard Jean Bte., laborer, Tannery west
Richard John, grocer, 341 St Catherine
Richard Joseph, butcher, 19 Bonsecours market
Richard Joseph, carter, 177 Montcalm
Richard Joseph, dealer, 9 Bonsecours market h 124 Craig
Richard Laurent, laborer, 92 Barré
Richard Léon, carpenter, 33 Durham
Richard L., baker, cor Mignonne & Sanguinet
Richard Louis, carter, 395 St Joseph
Richard Louis, joiner, 485 St Joseph
Richard Michel, laborer, 10 St David lane
Richard Moïse, shoemaker, 78 Cadieux, St J. Bte. village
Richard Miss Marie, teacher, 181 Aqueduct
Richard Mrs. Alfred, milliner, 112 St Joseph
Richard Mrs. Marie, wid Joseph, 71 St Paul
Richard Narcisse, 27 King
RICHARD P. M., dry goods, 105 Notre Dame, h 103 Notre Dame
Richard Pierre, carpenter, 233 Aqueduct
Richard Prospère, laborer, r 104 Dufresne
Richard William, laborer, Papineau road
Richards Henry, confectioner, 256 St Constant
Richards Joseph, tailor, 32 Balmoral
Richards Richard S., carpenter, 17 Dorchester
Richardson Charles, baggageman, 40 Duke
Richardson G., brickmaker, 479 Papineau road
RICHARDSON GEORGE, boys clothing, 10 Victoria sq
RICHARDSON ISAAC A., plumber, gas and steam fitter, bell hanger, &c., 34 St Lambert, h 36 St Elizabeth. *See Advertisement*
Richardson Jas., geological survey, 75 Cathcart
Richardson Jas., of Hua & Richardson, Lachine
Richardson Jno., brickmaker, 455 Papineau road
Richardson John, of Archibald & Richardson, 75 Cathcart
Richardson John, policeman, 13 Rose
Richardson Mrs. Jane, wid Edward Hart, 171 St Urbain
Richardson Mrs. Mary, wid Geo., 132 Nazareth
Richardson Robert, leathercutter, 52 Hermine
Richelieu François, butcher, 40 Bonsecours market, h 226 Visitation
RICHELIEU HOTEL, Aimé Beliveau, proprietor, 45 St Vincent
Richelieu Jean H., M.D., 425 St Mary
Richelieu Joseph, butcher, 43 Bonsecours market, h 214 Visitation
Richelieu Joseph, stonecutter, 230 Visitation
RICHELIEU NAVIGATION COMPANY, J. B. Lamère, agent; J. N. Beaudry, secretary, 203 Commissioners. *See Advertisement*
Richer C. H., clerk, cor Lagauchetière and St Elizabeth
Richer Félix, policeman, 203 Jacques Cartier
Richer Jean Bte., carter, 217 Beaudry
Richer Joseph, police sergeant, 50 Beaudry
Richer Michel, laborer, r 100 St Lawrence, St J. Bte. village
Richer Mrs. Natalie, wid Pierre, 223 St Charles Borromée
Richer Ovide, advocate, n 333 Mignonne
Richmond Mrs. E., wid Lachlan, 24 Mayor
Richoux Mrs. Marguerite, r 112 Fullum
Rickaby Thomas, saddler, 159 College
Rickey Robert, bookkeeper, 271 Bleury
Rickwart Mrs. Emilie, wid Ferdinand, confectioner, cor St Catherine and St Charles Borromée
Riddell Cummins, shoemaker, 125 Wellington
Riddell James, fitter, 109 Congregation
Riddell Mrs. Marg., wid Robt., 460 Dorchester
RIDDELL THOMAS, bookseller, stationer and newspaper depot, 54 and 56 Gt St James
Ridgedale Thomas, blacksmith, 17 Sebastopol
Ridley James, saloon, 142 Vitré
Rielle Joseph, architect and land surveyor, 89 St François Xavier, h 83 St Urbain
Rielle Joseph, clerk, 266 German
Rielly Michael, grocer, Tannery west
Rielly William, trader, 257 St Urbain
Riendeau Charles, tanner, 130 Wolfe
Riendeau Frs., carpenter, 384 Jacques Cartier
RIENDEAU HONORÉ, clerk, 356 St Bonaventure
Riendeau Michel, fishdealer, 4 Bonsecours market, h 12 Brock
Riendeau Mrs. M., wid Eustache, 87 St André
Riendon Toussaint, gardener, 105 Cemetery
Riepert William, furrier, 524 St Catherine
Riepert William, hatter, 103 St Lawrence
Rieutord E., of Rieutord & Tonnancour, 86 Notre Dame
Rieutord Eusèbe, 245 Jacques Cartier
Rieutord Félix, notary, 385 St Catherine
Rieutord & Tonnancour, tailors, 86 Notre Dame
Rigg John, fireman, 79 Congregation
Riggan Henry, storeman, 37 Murray
Rigner Martin, huckster, 365 St Catherine
Rigney Michael, trader, 349 Mignonne
Riley Dennis, laborer, 183 McCord
Riley James, laborer, 99 Colborne
Riley John, carter, 231 Ottawa
Riley John, laborer, r 179 Colborne
Riley Lawrence, tanner, 288 Seigneurs
Riley Michael, carter, 474 Lagauchetière
Riley Mrs. Alice, wid Thomas, 25 St George
Riley Patrick, carter, Mayor cor Aylmer
RIMMER ALFRED, J.P., wine merchant, Danish consulate, 27 St John, h 77 Durocher
RIMMER, GUNN & CO., importers and general commission merchants, 40 St Peter
Rimmer Thomas, of Rimmer, Gunn & Co., 69 Durocher
Rin Mrs. Marion, wid Jas., 122 St Bonaventure
RINGLAND, EWART & CO., wholesale clothiers, and importers of fancy dry goods, 422 St Paul, and 39 Capital

R. CAMPBELL & CO., CARPET, OIL CLOTH AND CURTAIN WAREHOUSE,

Ringland George, of Ringland, Ewart & Co., 3 Shakspere terrace, 89 University
RINTOUL BROTHERS, commission merchants and agents for Imperial Insurance Co., 87 St François Xavier
Rintoul Mrs. C., 39 Belmont
Rintoul Robert, of Rintoul Brothers, 39 Belmont
Rintoul W. H., of Rintoul Brothers, 39 Belmont
Riopel Ambroise, gardener, 327 Jacques Cartier
Riordan Michael, clerk, 14 Seaton
Risk Mrs. Mary L., wid Henry, seamstress, 71 Barré
Ritchey Allen, clerk, Wellington terrace, 964 St Catherine
Ritchey James, saloon, Campeau cor Rousseau
Ritchie Alexander, carter, 143 Murray
Ritchie Alexander, salesman, 190 St George
Ritchie Charles, laborer, 10 Bruchesi
RITCHIE HEW F. K., stationery department G.T.R. Co., 51 Aylmer
Ritchie James, saloon, 1 Rousseau
Ritchie John, canvasser, 35 St Alexander
Ritchie Mrs. Ann, wid Samuel, 6 Colborne av
Ritchie Mrs. John, grocer, 155 St Joseph
RITCHIE THOMAS W., of Rose & Ritchie, 4 Prince Rupert place, 24 McTavish
Ritchie William, bank clerk, bds at 6 Union place, 104 Union av
Ritchot Alfred, trader, 351 St Catherine
Ritchot Cléophas, bookseller, 28 St Lawrence
RITCHOT F. E., coachmaker, 114 and 116 St Antoine, h 110 St Antoine
Ritchot Isaïe, & Sons, grain dealers, Hochelaga
Ritchot Israël, carriagemaker, 81 St Félix
Ritchot Jean Baptiste, laborer, 77 Mountain
Ritchot Joseph, carter, 12 Smallwood
Ritchot L. N. A., of Malo & Ritchot, 351 St Catherine
Ritchot Mathias, butcher, 6 St Antoine market, h Mondelet
Ritchot Napoléon, butcher, 11 St Lawrence market, h 113 Beaudry
Ritchot Narcisse, butcher, 26 St Antoine market, h Panet
Rivard & Co., provision merchants, 229 Commissioners
RIVARD & DeMONTIGNY, advocates, 41 St Vincent
Rivard Fabien, shoemaker, 97 Durham
Rivard Jean, grocer, Coteau St Augustin
Rivard Pierre, trader, 11 St Dominique
Rivard Pre., of Rivard & Co., 11 St Dominique
Rivard S., of Rivard& DeMontigny, 28 St Louis
Rives Joseph, laborer, St Augustin, Coteau St Augustin
Rives Pierre, laborer, St Augustin, Coteau St Augustin
Rivet Alfred, mason, 248 Montcalm
Rivet Cyprien, tailor, 53 St Constant
Rivet Edouard, hotelkeeper, 571 St Lawrence
Rivet Edouard, tanner, r 132 Beaudry
Rivet François, blacksmith, 105 Jacques Cartier
Rivet Jean Bte., joiner, 207 German
Rivet Joseph, laborer, 511 Dorchester
RIVET JOSEPH, photographer, 7 Sanguinet
Rivet Jules, grocer, 115 St Mary
Rivet Louis, grocer, Bonsecours market, h Jacques Cartier
Rivet Marcil, bookkeeper, 177 St Elizabeth
Rivet Médard, joiner, 22 Picard lane
Rivet Mrs. Catherine, wid Louis, 74 Panet
Rivet Narcisse, blacksmith, 504 St Catherine
Rivet Narcisse, joiner, Coteau St Augustin
Rivet Narcisse, joiner, 296 German
Rivet Pierre, laborer, r 6 Boyer lane
Rivet Régis, furrier, 574 St Catherine
Rivet Siméon, student at law, bds cor Panet and Dorchester
Rivet Thomas, carter, Côte St Louis
RIVIÈRE JOSEPH ISAIE, Crown and Beaver saloon, 165 St Paul
Rixford Emmet H., of Monk & Rixford, bds at 15 Phillips sq
Roach James, storeman, 43 Aylmer
Roach James, trader, 349 St Mary
Roach John, laborer, 488 William
Roach Michael, carter, 14 Cemetery
Roach Michael, laborer, 87 St Patrick
Roach Moses, blacksmith, Tannery west
Roach Mrs. Eliza, wid John, 112 St George
Roach Mrs. M., wid rev. W., 69 Aylmer
Roakes Hugh, 162 Chatham
ROBB CHARLES, mining engineer, surveyor and patent agent, 96 St François Xavier, bds at St Lawrence hall
ROBB JOHN, Montreal steam bakery, 55 Dufresne
ROBB WILLIAM, bookkeeper and accountant City hall, 642 St Lawrence
Robb Wm, plumber, 44 St Charles Borromée
Robbins S. Paul, professor of mathematics and chemistry, McGill Normal school, h Hochelaga
Roberge A. R., conductor, 620 St Joseph
Roberge Louis, joiner, 135 Sanguinet
Roberge Narcisse, hatter, 76 Visitation
Roberge Philippe, shoemaker, 171 Beaudry
Robert Alexis, 229 Lagauchetière
Robert Alphonse, carter, 90 Inspector
Robert Antoine, cabinetmaker, 57 Cemetery
ROBERT AUGUSTIN, groceries and provisions, 373 St Catherine cor Amherst
Robert Charles, carter, r 254 Lagauchetière
Robert Didas, laborer, 25 St Félix
Robert F. X., shoemaker, cor Campeau and Craig
Robert Flavien, of F. Robert, Malbœuf & Co., 51 Notre Dame
Robert François, laborer, 67 Durham
Robert George, bricklayer, 81 German
Robert Hypolite, 141 Seigneurs
Robert J. Bte., of Robert & Marsoin, 264 Lagauchetière
Robert Jacques, nailer, r 41 Versailles

LONDON AND LANCASHIRE FIRE AND LIFE INSURANCE COMPANIES,

101 GREAT ST. JAMES STREET, and 208 and 210 McGILL STREET.

Robert John, 552 Lagauchetière
Robert Joseph, laborer, Bourget, Côteau St Augustin
Robert Joseph, undertaker, 15 Rousseau
Robert Julien, grocer, 73 Campeau
Robert Léon, carter, 240 Mignonne
Robert Léon, inspector of flour, 101 St Joseph
Robert, Malbœuf & Co., dry goods, 53 Notre Dame
Robert & Marsoin, grain dealers, 135 St Paul
Robert Narcisse, boarding house 117 St Paul
Robert Norbert, joiner, 78 Panet
Robert Olivier, grocer, 268 Mignonne
Robert Siméon, carriagemaker, Côte St Paul
Robert Théophile, joiner, r 63 Versailles
Robert William, plasterer, 107 Seaton
Roberts Benjamin, moulder, Ste Rose de Lima, Coteau St Augustin
ROBERTS CHARLES, electrotyper and stereotyper, 70 St François Xavier, h 84 Campeau
Roberts George, contractor, 499 Lagauchetière
Roberts George, laborer, 131 Duke
ROBERTS & REINHOLD, lithographers and engravers, 15 Place d'Armes chambers, 13 Place d'Armes
Roberts William, grocer, 139 Grand Trunk
Roberts William of Roberts & Reinhold, 481 Lagauchelière
Roberts William, saddler, 534 St Joseph
ROBERTSON A., & CO. importers of dry goods and manufacturers agents, 478 St Paul and 399 Commissioners
ROBERTSON A. & W., advocates, 54 Little St James
Robertson Alexander, clerk, 72 Aylmer
Robertson Alexander, clerk, 92 William
Robertson Andrew, of A. Robertson & Co., Elmbank, 1100 Dorchester
ROBERTSON ANDREW, Q.C., of A. & W. Robertson, Côte St Antoine
ROBERTSON & BEATTIE, wholesale grocers and commission merchants, 124 McGill
ROBERTSON CHARLES, cabinetmaker and undertaker, 711 Craig
Robertson David, gilder, 33 Dupré lane
ROBERTSON DAVID, wholesale grocer, 3 St Andrews buildings, 36 St Peter, h 2 Hillside place, 239 University
Robertson George Ross, agent, 72 Aylmer
Robertson J. E., of Buck, Robertson & Co., 21 Beaver hall terrace
ROBERTSON JAMES, general metal merchant and manufacturer of lead pipe composition tube, lead, shot and white lead, Canada lead works, 126 to 132 Queen, office 52 William, h 324 Bleury
Robertson James, office keeper, 38 Notre Dame
Robertson John, bank clerk, 4 Mount Royal terrace, 24 McGill College av
Robertson John, farmer, Long Point
Robertson John, machinist, 95 Queen
Robertson John, salesman, Bonaccord place, 186 St George
Robertson Joseph, shipcarpenter, r 47 Versailles
Robertson Miss Amelia, 23 St Edward
Robertson Mrs. Margaret, wid G., 33 Latour
Robertson Mrs. Margt., wid James, Callander place, 182 Mountain
Robertson Peter, 42 Lusignan
Robertson Peter, of Robertson & Beattie, 81 Redpath
Robertson, Robert, clerk, 242 Guy
Robertson Robert, currier, 290 Seigneurs
Robertson Samuel, carpenter, 56 Canning
Robertson Thomas, dealer in furniture, 242 St Joseph
Robertson Thomas, laborer, 9 Woodyard
Robertson Thomas, of Thomas Robertson & Co., 16 Brunswick
ROBERTSON THOMAS, & CO., metal and tube merchants, 26 St Sulpice and 379 St Paul
Robertson William, clerk, 72 Aylmer
Robertson William, engine driver, 74 Congregation
Robertson Wm., insurance clerk, 72 Aylmer
Robertson William, patternmaker, 46 Nazareth
Robertson William W., of A. & W. Robertson, 5 Mountain terrace, 245 Mountain
Robichaud J. B., laborer, 239 St Joseph
Robichaud Mrs. Marianne, wid Joseph, 32 St Philip
Robidoux J. E. of Laframboise & Robidoux, bds at 10 Sanguinet
Robidoux Laurent, clerk, 340 Dorchester
Robillard Amable, laborer, 29 Mondelet
Robillard Charles, carter, 183 Aqueduct
Robillard Edmond, M.D., 2 St Denis
Robillard Henri, laborer, 27 St Félix
Robillard J. Bte., carter, 12 Desrivières
Robillard Jacques, 79 Sydenham
Robillard Joseph, clerk, Cattle market, 277 Craig
Robillard Joseph C., ornaments, 27 St Gabriel
Robillard Narcisse, carpenter, 238 St Joseph
ROBILLARD NARCISSE, groceries, wines, liquors and provisions, 475 Ontario
Robillard Pierre, blacksmith, 59 Versailles
Robillard Pierre, grocer, 164 Beaudry
Robillard Sévère, pilot, 51 Dupré lane
Robillard Xavier, bricklayer, 364 Harmony
Robin dit Lapointe, stonecutter, Côte St Louis
Robin dit Lapointe J. Bte., carter, Petite Côte
Robin dit Lapointe Paul, quarryman, Petite Côte
Robin dit Lapointe Pierre, blacksmith, 10 Robin lane
Robin Lapointe Israël, quarryman, Petite Côte
Robin Lapointe Jos., post master, Côte St Louis
Robin Lapointe Moïse, farmer, Petite Côte
Robin Thomas, bookkeeper, 12 Cotté
Robinette Maxime, baker, r 54 Voltigeurs
Robins Andrew, chandler, 10 Jacques Cartier
Robinson Benjamin, 131 St Mary

R. CAMPBELL & CO., CARPET, OIL CLOTH AND CURTAIN WAREHOUSE,

Robinson David, P.O. clerk, 19 Kent
Robinson, George, shoemaker, 42 City Councillors
Robinson George William, bookkeeper, 2 Ashton place, 380 St George
Robinson James, bookkeeper, 6 Union av
Robinson James, laborer, 64 Craig
Robinson James, laborer, 12 German
Robinson John, accountant, 331 Notre Dame h 131 St Mary
Robinson John, farmer, Côte St Luc
Robinson John, laborer, 55 St Paul
Robinson Miss Emma, mantle maker, 82 St Bonaventure
Robinson Miss Jane, dressmaker, 695 Craig
Robinson Mrs. John, 52 St Henry
Robinson Mrs. Sarah, wid Alexander, 118 St Félix
Robinson Richard, clerk, 296 St Urbain
Robinson Robert, cabinetmaker, 72 Bleury
Robinson Stephen, sawmaker, 139 Richmond
Robinson Thomas, carter, 24 Little St Antoine
ROBINSON THOMAS, house and sign painting, glazing, paper hanging, &c., 23 Bleury
Robinson William, blacksmith, 128 Nazareth
Robinson William, of Nichols, Robinson & Co., 131 St Mary
Robitaille F. Xav., trader, Beaudry n Mignonne
Robitaille Joseph, storeman, 240 Mignonne
Robitaille Louis, sailor, 275 St Dominique
Robitaille Ludger, carter, 7 Smallwood
Robitaille Michel, carpenter, 346 St Joseph
Robley George, shoemaker, 104 Inspector
Robreau Duplessis Louis, trader, Côte St Louis
Robreau Duplessis Noël A., Côte des Neiges
Robson David, bricklayer, St Elizabeth, St Jean Bte. village
ROBSON GEORGE, secretary New City Gas Co., 16 St Radegonde
Robson Mrs. M., fancygoods, 386 Notre Dame
Roby Joseph, clerk, 160 St Urbain
ROBY JOSEPH G., leather and shoe findings, wholesale and retail, 291 St Paul, h 160 St Urbain
Rocan Maxime, butcher, 259 St Joseph
Rocan Théodore, carter, 51 Campeau
Roch André, filer, Tannery west
Roch Cardinal, laborer, 99 Chatham
Roch Isaac, gravel roofer, 8 Chaboillez sq
Roch James, laborer, Forfar
Roch Joseph, painter, 192 Jacques Cartier
Roch Lettore Henri, grocer, 211 Lagauchetière
Roch Louis, joiner, 359 Visitation
Roch Mrs. Julienne, wid Christophe, Beaudry n Craig
Roch Octave, laborer, 195 Craig
Rocheleau Alfred, clerk, 23 Emery
Rocheleau Augustin, carpenter, 14 Smallwood
Rocheleau François, shoemaker, 16 Smallwood
Rocheleau Thomas, shoemaker, Marianne, St Jean Bte. village
Rochey Joseph, nailer, 189 Murray
Rochon Adolphe, blacksmith, 353 St Bonaventure
Rochon Alexandre, carpenter, 253 St Urbain
Rochon Alexandre, sawyer, r Lusignan
Rochon Antoine, carpenter, 276 St Bonaventure
Rochon Augustin, carriagemaker, Bourget, Coteau St Augustin
Rochon Charles, laborer, 141 St Dominique, St Jean Bte. village
Rochon Ed., carpenter, Sydenham n Dorchester
Rochon Edouard, farmer, Côte des Neiges
Rochon Félix, laborer, Coteau St Augustin
Rochon François, baker, 105 Versailles
Rochon Isidore, laborer, 394 Jacques Cartier
Rochon Jean Bte., joiner, 194 Richmond
Rochon Jéremie, bricklayer, 168 German
Rochon Jérémie, wheelwright, 333 St Lawrence
Rochon Léon, laborer, 27 Chaboillez
Rochon Léon, laborer, 71 St Bonaventure
Rochon Louis, carpenter, 39 Lusignan
Rochon Louis, carter, 310 Mignonne
Rochon Mrs. Julia, wid Antoine, 39 Lusignan
Rochon Ovide, broommaker, 47 George Hypolite, St Jean Bte. village
Rochon Pierre, joiner, Tannery west
Rochon Siméon, shoemaker, 179 German
Rochon Stanislas, bricklayer, 7 George Hypolite, St Jean Bte village
Rochon Trefflé, marblecutter, 9 George Hypolite, St Jean Bte. village
Rock François, cooper, 166 St Joseph
Rocque Charles, carter, 232 St Constant
Rocque Charles, laborer, 655 St Joseph
Rocque Mrs. S., wid Joseph, 11 Chenneville
Rocré Maxime, varnisher, 106 William
Rodden Edward, 149 St Bonaventure
Rodden Mrs., 254 St George
Rodden Mrs. V., wid Thomas, 24 Anderson
Rodden Patrick, laborer, 92 Jacques Cartier
Rodden William, of William Rodden & Co., 18 St Joseph
RODDEN WILLIAM, & CO., manufacturers of stoves, iron furniture, railings and castings, works 165 to 179 William, sample and sale rooms, 118 and 120 Gt St James. *See Advertisement*
RODGER DAVID, A.M., High school, 827 St Catherine
Rodgers John, carter, 23 Shannon
Rodgers Samuel, storeman, 48 Wolfe
Rodgers Thomas, carpenter, 208 St Urbain
Rodgers Thomas, clerk, 21 St Charles Borromée
RODIER CHARLES S., advocate, lieut. col., Prince of Wales castle, 288 St Antoine
RODIER CHARLES S., manufacturer of threshing machines, 62 St Martin, h 219 St Joseph
Rodier E. E., of Labelle & Rodier, 345 Dorchester
Rodier Edouard, bookkeeper, 345 Dorchester
Rodier François, laborer, 89 St André
Rodier Jean Bte., joiner, 102 Richmond

LONDON AND LANCASHIRE FIRE AND LIFE INSURANCE COMPANIES,

101 GREAT ST. JAMES STREET, and 208 and 210 McGILL STREET.

Rodier Joseph, carter, 97 George Hypolite, St Jean Bte. village
Rodier Mrs. J. B. 133 St Joseph
Rodier Paul A., lumber merchant, 312 St Joseph, h 242 Guy
Roe Alfred, clerk, 137 St Urbain
ROE T. P., general merchant, 3rd floor Royal Insurance buildings, 2 Common, h 85 Union avenue
Roger Edouard, laborer, Tannery west
Roger dit Deschamps Joseph, 27 Napoléon, St J. Bte. village
Roger Mrs. Flavie, wid Joseph, 147 Seigneurs
Roger Octave, nailer, 631 St Joseph
Roger Peter, clerk, 294 St Joseph
Roger Pierre, nailer, 701 St Joseph
Rogers Anthony, bookbinder, r 92 St Elizabeth
ROGERS & DEACON, paint store, 611 St Mary
Rogers Edwin, clerk, 156 St George
Rogers Frederick, music teacher, 331 Seigneurs
Rogers George, of Rogers & King, 106 St Urbain
Rogers George P., of Rogers & Deacon, painter, 611 St Mary
Rogers Henry, jun., clerk, 156 St George
Rogers John, blacksmith, 60 St Urbain
Rogers John, boilermaker, 152 Dalhousie
ROGERS JOSEPH, Bank of Montreal, 159 Jacques Cartier
Rogers Joseph A., bookkeeper, 277 Dorchester
Rogers Josiah, M.D., 34 St Urbain
ROGERS & KING, ironfounders, 645 Craig n Bleury
Rogers Michael, laborer, 77 Murray
Rogers Mrs. Elizabeth, wid William, Kensington terrace, 645 St Lawrence n tollgate
Rogers Patrick, cooper, 40 Colborne
ROGERS ROBERT, merchant tailor and clothier, 245 Notre Dame.
Rogers William, carter, 81 Condé
Rogers William, iron worker, 91 Forfar
Roi Damase, shoemaker, 77 Seaton
Roi Frs. Xavier, barber, 95 St Paul
Roi Frs. Xavier, laborer, 279 Fullum
Roi Guillaume, carter, 358 Visitation
Roi Jean Baptiste, painter, 55 Versailles
Roi Joseph, laborer, 102 Fullum
Roi Louis, farmer, Long Point
Roi Mrs. Julienne, wid Antoine, 150 Dorchester
Roi Mrs. Pélagie, wid Pierre, 269 Fullum
Rolland Charles, baker, 25 King
Rolland Charles, shoemaker, Tannery west
ROLLAND GABRIEL L., boot and shoe manufacturer wholesale, 319 St Paul, h 177 Bleury
Rolland J. B. L., boots, 226 Notre Dame
Rolland J. Bte., sen., of Rolland & Son, 8 St Denis
ROLLAND J. B., & FILS, booksellers, printers and bookbinders, importers of French and German manufactures, 12 St Vincent
Rolland dit Lenoir Jean Baptiste, Tannery west
Rolland Joseph, 25 St. Antoine market, h St. Joseph
Rolland J. B., jun., of J. B. Rolland & Fils, Lagauchetière cor St Elizabeth
Rolland Lenoir, rag shop, 276 St Joseph
Rolland Louis, shoemaker, 94 Amherst
Rolland Mrs. A., wid L., trader, 278 St Joseph
Rolland Mrs. Eugene, 96 St Joseph
Rolland Mrs. Olympe, wid Antoine, seamstress, 167 St Martin
Rolland Patrick, storeman, 749 Craig
Rolland Paul Janvier, commission merchant, 158 St Elizabeth
Rolland Toussaint, laborer, Tannery west
Rolland Xavier, joiner, 245 St Joseph
Rollin J. B., grocer, 144 Centre
Rollo John, fitter, 4 Sebastopol
Rolston David, wheelright, 86 Kempt
Rolston John, wheelwright, 82 Kempt
Rolston Robert, wheelwright, 84 Kempt
Romain Peter Z., agent, 360 Dorchester
Romain Pierre, carpenter, r 25 Lagauchetière
ROMAN CATHOLIC CHURCH, rev. Louis Colin, missionary, h Notre Dame de Toutes Graces, Côte St Antoine
Roman Catholic day school, 35 St Margaret
Roman Maurice, furrier, 87 St Urbain
Roman Mrs. M., 14 Chenneville
Rommel Léon, laborer, 385 St Catherine
Ronan William, laborer, r 87 Sanguinet
Ronayne Edmund, 7 Seaton
RONAYNE MICHAEL, wine and spirit merchant, 396 St Paul, h 543 St Catherine
RONAYNE PATRICK, wholesale wine and spirit merchant, 336 St Paul
Rondeau Béloni, carter, 139 Panet
Rondeau François Xavier, laborer, 120 Beaudry
Rondeau Joseph, carpenter, 81 Campeau
Rondeau Narcisse, carter, 254 Amherst
Rondeau Pierre, carter, 325 Jacques Cartier
Roney James, clerk, 36 Labelle
Rooklidge J. W., mercantile agency, bds at Montreal house
Rooney Daniel, clerk, r 4 St Lawrence, St J. Bte. village
Rooney Jeremiah, waiter, 147 Gt St James
Rooney Michael, laborer, 229 Ottawa
Rooney P., laborer, 150 St Charles Borromée
ROONEY PATRICK, wholesale dry goods and manufacturer of Irish linens, 82 St Peter, h 105 Bleury
Root Henry B., bookkeeper, 346 Dorchester
Rorison Dunbar, coppersmith, 89 Magdalen
ROSAIRE DOMINIQUE, grocery and tavern, 168 St Bonaventure cor Chaboillez
Rosand Léon, cutter, 88 St Charles Borromée
Rose Alexander, carpenter, 333 Dorchester
Rose Charles, carter, Côte St Louis
ROSE DANIEL, book and job printer, 7 Dollard
Rose Gilbert, baker, Tannery west
ROSE HON JOHN, Q.C., M.P.P., of Rose & Ritchie, 107 Simpson

R. CAMPBELL & CO., CARPET, OIL CLOTH AND CURTAIN WAREHOUSE,

Rose James, of Morland, Watson & Co., 922 Dorchester
Rose Mrs. C., wid Donald, Tannery west
Rose Mrs. Julia, wid Joseph, 24 Richardson
Rose rev. Alexander, 115 Côte des Neiges road
ROSE & RITCHIE, advocates, 51 Little St James
Rose Théop., plasterer, Marianne, St J. Bte. vil
Rose William, storeman, 531 St Bonaventure
ROSEVEAR W. H., locomotive accountant, G.T.R., h St Lambert
Rosier Magloire, laborer, r 198 Richmond
ROSS ARCHIBALD, proof reader at J. Lovell's, h Coteau St Augustin
Ross Arthur, 34 Little St James, h Mount Royal terrace, 38 McGill College av
Ross Charles, builder, 141 Bleury
Ross David Alexander, railway mail clerk, 4 St George's place, 46 Cathcart
Ross Donald, Viewmount, Côte des Neiges
Ross Graham William, clerk, 97 Queen
ROSS & ISAACSON, notaries public, 18 St Sacrament
Ross James, bds at 151 St Antoine
Ross James, of P. S. Ross & Bro., 3 Victoria block, 430 St Dominique
ROSS JAMES, photographic artist, 175 McGill, h 256 William
Ross John, 66 Colborne av
ROSS JOHN, plumber, and gasfitter, 85 Fortification lane. *See Advertisement*
Ross John, sen., contractor, 54 Chenneville
Ross John, watchman, 40 Inspector
Ross Joseph, ice cream, 132 St Urbain
Ross Joseph, tailor, 11 Rose
Ross Joseph M., of Joseph M. Ross & Co., 712 Sherbrooke
ROSS JOSEPH M., & CO., wholesale dry goods, 14 St Helen
Ross Miss E., 4 St George's place, 46 Cathcart
Ross Mrs. Anne, wid Wm., 16 Anderson
Ross Mrs. Ellen, wid Alex., 151 St Antoine
Ross Mrs. Isabella, wid Donald, 53 Sanguinet
Ross Mrs. Jessie, wid James, r 17 Brock
Ross Mrs. Margt,, wid John, 750 St Catherine
Ross Mrs. S., wid R. Ogilvy, 758 St Catherine
ROSS P. S., & BROTHER, iron merchants and ship chandlers, 10 Grey Nun, h 19 Hanover. *See Advertisement*
Ross T. B., of Whitehead & Ross, 3 Devonshire place, 712 Sherbrooke
Ross Thomas, bookkeeper, 3 St Alexander
Ross William, clerk, bds at 17 St Gabriel
Ross William, of Ross & Isaacson, 1 Oxford terrace, McGill College av
Ross William J., bookkeeper, 291 Colborne av
Rossière Mrs. M., wid Mathieu, 148 Kempt
Rossine Joseph, miller, 164 Seigneurs
Rossiter James, laborer, 19 Shannon
Rossiter Thomas, laborer, 43 Kempt
Roteau Napoléon, furrier, 62 George Hypolite, St J. Bte. village
ROTTOT JEAN PHILIPPE, M.D., physician and surgeon, 66 St Denis
Rottot Pierre, 271 St Mary
ROUCY MOISE, saloon and fruit dealer, 19 and 21 St. Antoine
Rougeau Pascal, laborer, 228 Panet
ROUGH ALEXANDER, baker and confectioner, 195 McGill and 148 Mountain, h 148 Mountain
Rough Andrew, bookkeeper, 636 St Joseph cor Chatham
Rough James, commission merchant, 5 St Sacrament, h 3 Sydenham place, 270 St Antoine
Rouillard Guillaume, carter, 221 Aqueduct
Rouillard Jean Bte., artist, 113 Visitation
Rouillard Oliver, clerk, 504 St Catherine
Roulé Mrs. Lucie, wid Augustin, 52 Beaudry
Rouleau François, laborer, Tannery west
Rouleau Mrs., wid P. Antoine, flowermaker, 51 Champ de Mars
Rouma John, laborer, 68 Murray
ROUND JOHN, & SON, electro-plate manufacturers and hardware agents, 509 St Paul
Round William C., of John Round & Son, 49 City Councillor
Rourke Miss Margery, r 88 St George
Rourke Philip T., of James Lord & Co., St Dominique
Rourke William, file grinder, 34 St Martin
Rousse Mrs. M., wid J. B., 14 St Margaret
Rousseau A., poultry dealer, 1 Bonsecours market, h 39 Visitation
Rousseau Alphonse, carpenter, 20 Lafontaine
Rousseau Antoine, laborer, River St Pierre
Rousseau Athanase, trader, 39 Visitation
Rousseau Edouard, butcher, 44 and 46 Bonsecours market, h 41 Visitation
Rousseau Edouard, mason, 7 Rousseau
Rousseau F. X., bricklayer, 472 St Dominique
Rousseau Joseph, cabinetmaker, 304 German
Rousseau Louis, carpenter, 1 Hermine
Rousseau Olivier, cook, 465 St Joseph
Rousseau Samuel, tinsmith, 148 St Martin
Rousseau Thomas, plasterer, 175 Wolfe
Rousseau Tous., shoemaker, 556 St Catherine
Roussel Aug., roofer, 50 Cadieux, St J. Bte. vil
Roussel Joseph, trader, 4 St Dominique
Roussel Pierre, joiner, 20 Boyer lane
Rousselle Antoine, carpenter, Evans lane
Roussi Moïse, dealer, cor St Antoine and St Geneviève
Roussin Jacques, carpenter, 148 Dorchester
Roussin Jacques, carpenter, George Hypolite, St J. Bte. village
Roussin Joseph, laborer, r 228 Lagauchetière
Roussin Napoléon, shoemaker, 359 Mignonne
Routh E. M., clerk, h Lachine
ROUTH H. L., of Havilland Routh & Co., agent for Royal Insurance Co., office Royal Insurance buildings, 1 Common, h 6 St. Antoine place, 253 St. Antoine

LONDON AND LANCASHIRE FIRE AND LIFE INSURANCE COMPANIES,

JUST PUBLISHED:

THE

CANADIAN HAND-BOOK,

AND

TOURIST'S GUIDE,

GIVING A DESCRIPTION OF

CANADIAN LAKE AND RIVER SCENERY,

AND

PLACES OF HISTORICAL INTEREST,

WITH THE BEST SPOTS FOR

FISHING AND SHOOTING.

EDITED BY J. TAYLOR,

[*Compiler of the "International Railway Guide."*]

CONTAINING ALSO THE FOLLOWING

PHOTOGRAPHIC ILLUSTRATIONS,

BY NOTMAN,

VIZ:

NIAGARA FALLS.
MONTREAL & THE VICTORIA BRIDGE.
NATURAL STEPS.
INDIAN SQUAW.
OTTAWA BUILDINGS.
FALLS OF MONTMORENCY.
VIEW OF THE SAGUENAY.
HABITANT BERRY GATHERER.
FISHING PARTY.
INDIAN CAMP.

FOR SALE BY ALL BOOKSELLERS.

Price in Paper, 50 cts., and in Cloth with Views, $1.

M. LONGMOORE & CO.,
Publishers, MONTREAL.

CANADIAN INLAND STEAM NAVIGATION CO.

ROYAL MAIL

THROUGH LINE

FOR

BEAUHARNOIS, CORNWALL, PRESCOTT, BROCKVILLE, GANANOQUE, KINGSTON, COBOURG, PORT HOPE, DARLINGTON, TORONTO, AND HAMILTON,

DIRECT WITHOUT TRANSHIPMENT.

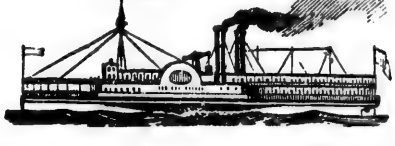

This Magnificent Line is composed of the following FIRST CLASS Steamers, viz:

GRECIAN	(Iron) new	Capt. Hamilton.
SPARTAN	" "	" Howard.
PASSPORT	"	" Kelley.
MAGNET	"	" Fairgrieve.
KINGSTON	"	" Dunlop.
CHAMPION		" Sinclair.
BANSHEE	(Rebuilt)	" ———

One of which leaves the CANAL BASIN, Montreal, at 9 o'clock EVERY MORNING, (Sundays excepted) and Lachine on the arrival of the Train leaving the Bonaventure Street Station, at noon, for HAMILTON AND INTERMEDIATE PORTS, connecting at PRESCOTT and BROCKVILLE with the Railways for OTTAWA CITY, KEMPTVILLE, PERTH, ARNPRIOR, &c., at TORONTO and HAMILTON with the Railways for COLLINGWOOD, STRATFORD, LONDON, CHATHAM, SARNIA, DETROIT, CHICAGO, MILWAUKEE, GALENA, GREEN BAY, ST. PAUL, &c., and with the Steamer "CITY OF TORONTO" for NIAGARA, LEWISTON, NIAGARA FALLS, BUFFALO, CLEVELAND, TOLEDO, CINCINNATI, &c.

☞ The Steamers of this Line are UNEQUALLED, and, from the COMPLETENESS OF THEIR ARRANGEMENTS, present ADVANTAGES TO TRAVELLERS which none other can afford.

They pass through ALL THE RAPIDS OF THE ST. LAWRENCE, and the beautiful Scenery of the Lake of THE THOUSAND ISLANDS by day-light.

☞ The GREATEST DISPATCH given to Freight, while the RATES ARE AS LOW AS BY THE ORDINARY FREIGHT BOATS. Through rates over the Great Western Railway given.

☞ **Through Tickets, with any information, may be obtained from D. McLEAN, at the Hotels, PETER FARRELL at the Freight Office, Canal Basin; and at the Office, 73 Great St. James Street.**

ALEX. MILLOY, Agent.

ROYAL MAIL THROUGH LINE OFFICE,
73 (New No.) Great St. James Street,
Montreal, 1st May, 1863.

101 GREAT ST. JAMES STREET, and 208 and 210 McGILL STREET.

ROUTH HAVILLAND, & CO., commission and general merchants, Royal Insurance buildings, Custom house sq
Routh John H., of Havilland Routh & Co., 104 University
ROUTH ROBERT T., agent Provincial Insurance Co. of Canada, also agent for Norris & Neelon, Corn Exchange buildings, 39 St Sacrament, h 139 Cadieux
ROUTH THOMAS, shipping and commission merchant, 90 Common, h 6 Nazareth
Routier, Victor, cook, 339 Dorchester
Row William, laborer, 109 St Geroge
Rowan James, storeman, 24 City Councillors
Rowan John, carter, 143 St Mary
Rowan Wm., town sergeant major, 94 German
Rowe Michael, storeman, 15 Roy lane
Rowe Moses W. W., mathematical instrument maker, 589 Lagauchetière
Rowe Richard, bookkeeper, 3 Davenport place, 42 St Alexander
Rowley Richard, puddler, Coteau St Augustin
Roxborough Henry, blacksmith, 365 Wellington
Roy Adolphe, of Adolphe Roy & Co., Drummond n Sherbrooke
ROY ADOLPHE, & CO., importers of dry goods, wholesale, 278 St Paul and 225 and 227 Commissioners
Roy Alfred, joiner, 347 Jacques Cartier
Roy Amable, laborer, Côte St Louis
Roy Amable, quarryman, Côte St Louis
Roy André, baker, 8 George Hypolite, St J. Bte. village
Roy André, laborer, 452 St Joseph
Roy Antoine, laborer, 129 St Bonaventure
Roy Arthur, merchant, bds at 17 St Gabriel
Roy Basile, boarding house, 85 Inspector
Roy Benjamin, joiner, 28 St Denis
Roy Candide, of A. Roy & Co., bds at 31 Gt St James
Roy Charles, boarding house, 14 St Lawrence
Roy Emile, laborer, Tannery west
Roy Euclide, advocate, 182 Notre Dame, h 1 St Thérèse
ROY F. X., carriage factory, 164 St Lawrence
ROY F. X., Portland hotel, 189 Commissioners
Roy François, 82 St Joseph
Roy François X., barber, 237 Lagauchetière
Roy Hypolite, butcher, stall A, St Lawrence market, h 205 Mignonne n St Denis
Roy Jacques, painter, 209 St Joseph
Roy James, axemaker, 34 St Martin
Roy James, of James Roy & Co., Long Point
ROY JAMES, & CO., wholesale dry goods merchants, 505 St Paul
Roy John, clerk, 115 St George
ROY & JOSEPH, advocates, 41 Little St James
Roy Joseph, cabinetmaker, 46 Wolfe
Roy Joseph, shoemaker, 342 Panet
Roy Louis, butcher, 21 St Lawrence market, h 163 Lagauchetière
Roy Louis, cabinetmaker, 285 St Dominique
Roy Louis, joiner, 291 St Dominique
Roy Louis, laborer, 88 Amherst
Roy Louis, laborer, Coteau St Augustin
Roy Louis, laborer, 310 St Joseph
Roy Ls. W. F., Argyle terrace, 996 St Catherine
Roy Moïse, engineer, 40 St Martin
Roy Mrs. Adelaide, wid Ed., dressmaker, 564 Dorchester
Roy Mrs. Victoire, wid Joseph 160 St Elizabeth
Roy Narcisse, laborer, 351 Jacques Cartier
Roy Olivier, laborer, Tannery west
Roy Onésime, baker, r 82 George Hypolite, St J. Bte. village
Roy Paul B., laborer, Tannery west
Roy Philias, Drummond n Sherbrooke
Roy Pierre, butcher, 8 St Lawrence market, h 11 Beaudry
Roy Pierre, laborer, 219 Richmond
Roy Pierre, lithographer, 160 St Elizabeth
ROY ROUER, Q.C., city attorney, of Roy & Joseph, 479 St Joseph
Roy Simon, carter, 428 Jacques Cartier
Roy Toussaint, wood sawyer, 485 St Joseph
Roy Victor, of Fowler & Roy, 160 St Elizabeth
ROY WILLIAM, coal oil and paint, 140 St Lawrence and 99 St. Antoine, h 101 St Antoine
Royal Artillery barracks, 227 Water
Royal Artillery headquarter office, 14 St Louis
Royal Artillery mess, Hochelaga
ROYAL CANADIAN BANK, M. H. Gault, manager, 77 Gt St James
ROYAL ENGINEER DISTRICT OFFICE, 221 Water
ROYAL ENGINEER OFFICE, colonel Ford, commanding R.E.; captain Stotherd, assistant commanding R.E., 38 Notre Dame
Royal Engineers' survey office, 152 Notre Dame
Royal Flour Mills, Grant, Hall & Co., Mill
ROYAL INSURANCE COMPANY, H. L. Routh, agent, Royal Insurance buildings, 1 Common
Royal Joseph, advocate, 43 St Louis
Royal Joseph, carter, 314 Jacques Cartier
Royal Joseph, carter, 362 Jacques Cartier
ROYAL MAIL THROUGH LINE OF STEAMERS, Montreal to Hamilton, Alex. Milloy, agent, 73 Gt St James. *See Advertisement opposite*
Royals Orderly Room, adjutant J. H. Routh, 3rd floor, Royal Insurance buildings, 2 Common
Rubenstein Barnet, of Rubenstein & Brothers, 101 St Lawrence
RUBENSTEIN & BROTHERS, first prize silver and brass platers, 101 St Lawrence
Rubenstein Israël, of Rubenstein & Brothers, 101 St Lawrence
Rubenstein Jacob, of Rubenstien & Brothers, 101 St Lawrence
Rubenstein Maxime, glazier, 101 St Lawrence
Rudd Fountain W., hair dresser, 71 Wolfe
Rudd Mrs. Louisa, wid Henry, 71 Wolfe

Branch Office, 104 St. Frs. Xavier Street, Simpson & Bethune, General Agents.

R. CAMPBELL & CO., CARPET, OIL CLOTH AND CURTAIN WAREHOUSE,

RUDOLF CAPTAIN ALFRED M., harbour master, harbour commissioners office, 14 Custom house sq., h 295 Dorchester
Ruff Charles, Hochelaga hotel, Hochelaga
Ruff Vincent, shoemaker, 166 German
Rumkel Jacob, tobacconist, 435 St Mary
Rumkel Myer, tobacconist, 117 Papineau road
Rumsby Robt., waterpoliceman, 19 St Columban
Russ Mrs. Thomas, boarding house, Prince Edward place, 100 St Bonaventure
Russ William, grocery and tavern, 271 Mignonne cor German
RUSSELL EDWARD, steward Montreal general hospital, 89 St Dominiqne
Russell François, carpenter, 685 St Lawrence
RUSSELL JAMES, agent G.T.R., Bonaventure station, h Scotland st, n Aqueduct
Russell James, lamplighter, 29 St George
RUSSELL JAMES, paymaster G.T.R., 3 Clifton place, 365 Mountain
Russell John, stonecutter, 13 Durham
Russell Mrs., wid, 5 Cambridge terrace, 65 McGill College av
Russell Narcisse, quarryman, Côte St Louis
Russell Robert, saddler, bds at 91 St Urbain
Russell Samuel, storekeeper, 67 Nazareth
Russell William, bricklayer, 202 Sanguinet
Russell William, grocer, 110 Mignonne
Russon André, butcher, 29 St Antoine market, h St Henry
Russon Nap., butcher, 34 St Antoine market, h Mountain
Ruston & Co., commission merchants, 50 St Peter
Ruston Thos., of Ruston & Co., 528 Sherbrooke
RUTHERFORD & ALLAN, joiners, 159 St George
RUTHERFORD & BROTHER, importers of cloths, tweeds, doeskins, &c., manufacturers of ready made clothing, 199 McGill
Rutherford Douglas, of Rutherford & Allan, 7 Peel terrace, 136 Peel
Rutherford George, engine driver, 40 St Patrick
Rutherford James, carter, 543 Dorchester
Rutherford John, grocer, 1 Condé n Grand Trunk
Rutherford John, of Rutherford & Allen, 7 Peel terrace, 136 Peel
Rutherford Mrs. Bridget, wid G., 91 Amherst
Rutherford Peter, contractor, Côte St Louis
Rutherford Robert B., of Rutherford & Brother, Côteau St Augustin
Rutherford Thomas, of Rutherford & Bro., 7 Peel terrace
RUTHERFORD WILLIAM, contractor and builder, 896 Dorchester, h 1 Roxbury terrace, 57 Metcalf
Ruthven George, teller City Bank, 10 Cadieux
Ruthven James, bookbinder, 472 St Lawrence
Rutledge Edward, carter, r 44 Colborne av
Rutledge John, carter, 30 Ottawa
Ryan Andrew, laborer, 97 Kempt
Ryan Arthur, trader, 103 Dalhousie
Ryan capt. John, Tannery west
Ryan Cornelius, carter, Magdalen n Wellington
RYAN CORNELIUS, stoves, tinware, meat safes, refrigerators, &c., 38 Victoria sq. *See Advertisement*
Ryan Daniel, agent, 90 William
Ryan Daniel, farmer, Côte St Louis
Ryan Henry, clerk, 18 Chenneville
RYAN HON. THOMAS, M.L.C., 2 Drayton place, 206 Peel
Ryan James, laborer, 289 William
RYAN JAMES, painter, 468 Dorchester
Ryan John, clerk, 614 Lagauchetière
Ryan John, gardener, 102 Inspector
Ryan John, laborer, 7 Smith
Ryan John, laborer, 81 McCord
Ryan John, laborer, r 466 St Dominique
Ryan John, laborer, 202 Etienne
Ryan Joseph, clerk, 158 St Elizabeth
Ryan Joseph, storeman, Côte St Louis
RYAN M. P., wholesale provision dealer, 437 and 439 Commissioners, h 1 Hanover terrace, 77 Bleury
Ryan Matthew, advocate, 13 Place d'Armes, Place d'Armes chambers
Ryan Michael, axemaker, Côte St Paul
Ryan Michael, gardener, 217 St Urbain
Ryan Michael, laborer, Côte St Paul
Ryan Michael, policeman, 49 St Maurice
RYAN MICHAEL, successor to late J. N. Thomson, merchant tailor, 19 Place d'Armes
Ryan Mrs. Ann, wid Patrick, 98 King
Ryan Mrs. Catherine, wid John, 23 Shaw
Ryan Mrs. E., wid, 8 Basin
Ryan Mrs. Mary, 214 Ottawa
Ryan Mrs. Mary, wid John, laundress, 101 McCord
Ryan Mrs. Mary, wid Patrick, 41 St Patrick
Ryan Mrs. Mary, wid William, 95 Dalhousie
Ryan Patrick, carter, 121 Murray
Ryan Patrick, grocer, 27 McCord
Ryan Patrick, laborer, 69 Ann
Ryan Patrick, laborer, 112 Fullum
Ryan Patrick, laborer, 4 Grant
Ryan Patrick, laborer, 26 McCord
Ryan Patrick, laborer, 214 Ottawa
Ryan Patrick, laborer, 206 Seigneurs
Ryan Patrick, policeman, 21 Devienne
Ryan Patrick, shoemaker, 41 Jacques Cartier
Ryan Pearce, laborer, 8 Shaw
Ryan Pierce, of Senécal & Ryan, 4 Lartigue place, Sherbrooke
Ryan Thomas, shoemaker, r 103 Prince
Ryan Thomas, storeman, r 39 St Alexander
Ryan Timothy, laborer, 73 McCord
Ryan Walter, laborer, 9 Farm
Ryan William, blacksmith, 153 Colborne
Ryan William, butcher, 40 St Anns market, h 62 St Maurice
Ryan William, carter, 16 Panet
Ryan William, distiller, 35 Dupré lane

LONDON AND LANCASHIRE FIRE AND LIFE INSURANCE COMPANIES,

Ryan William, R. C. Rifles, 45 St Philip
RYLAND GEO. H., county registrar, Court house, Notre Dame, bds at St Lawrence hall
RYLAND WARWICK H., dep. county registrar, Court house, bds at St Lawrence hall
Sabourin Alfred, blacksmith, 15 Seigneurs
Sabourin Bernabé, carter, 46 Barré
Sabourin Charles, M.D., 2 Washington terrace, 229 Bleury
Sabourin Charles, printer, 187 Sanguinet
Sabourin Elpheve, blacksmith, 34 Inspector
Sabourin Jean Bte., butcher, 65 Bonsecours market, h Beaudry n Craig
Sabourin Napoléon, printer, Beaudry n Craig
Sabourin Noël, laborer, 51 Barré
SACHE WILLIAM, cashier Molsons bank, 864 Sherbrooke
Sadler Mrs. Ann, wid John, 549 Lagauchetière
Sadler Thomas, laborer, Petite Côte
SADLIER D. & J., & CO., publishers, booksellers and stationers, 336 and 338 Notre Dame. *See Advertisement*
Sadlier George, shoemaker, 40 Duke
SAILORS' INSTITUTE, reading and coffee rooms, D. Linton, resident superintendent, Young's buildings, 84 McGill
Sala G., statuary cutter, 48 Notre Dame
Sala Joseph, sculptor, 100 Panet
SALEM CHURCH, New Connexion Methodist, rev. — McKelvey, 28 Panet
SALLE D'ASILE NAZARETH, under the direction of the Grey Nuns, 727 St Catherine
SALLE D'ASILE ST JOSEPH, under the direction of the Grey Nuns, sister Frigon, superioress, sister Monjeon, teacher, 187 to 195 St Bonaventure
Salmon Richard, laborer, 103 McCord
SALMON WILLIAM, veterinary surgeon and horseshoer, 46 Dupré lane
Salter Wm., insurance inspector, 238 Dorchester
Salvas Pierre, broommaker, 76 St Maurice
Sample Henry, merchant, 74 St Denis
Samuel George B., trader, 365 Lagauchetière
Samuel Henry, auctioneer, 560 Craig
Samuel Hubert, clerk, 746 St Catherine
Samuel Robert Alexander, agent, 84 St Denis
Samuel Thomas, boots and shoes, Hochelaga
SAMUEL WILLIAM, manufacturer of furs, hats and caps, 445 Notre Dame, h 55 Aylmer
Samuels Nathan, furrier, 51 Sanguinet
SANBORN MYRON H., deputy sheriff, 270 St Charles Borromée
Sancer Edmond, of Sancer & Frère, 8 St Charles Borromée
SANCER & FRÈRE, wholesale and retail hardware merchants, 283 and 285 St Paul cor St Gabriel. *See Advertisement*
Sancer Guillaume, of Sancer & Frère, 8 St Charles Borromée
Sancer Jean Bte., clerk, 8 St Charles Borromée
Sancer Mrs. Elizabeth, wid Jean Bte., 8 St Charles Borromée
Sanche Prospère, joiner, 136 St Maurice
Sancis Barthélemi, laborer, 143 Panet
Sancthaire Gilbert, joiner, 26 Dubord
Sanctuary William, watchman, 59 Ann
SANDERS HENRY, optician and mathematical instrument maker, 141 Gt St James, h 194 St George
Sanders John James, laborer, 49 Seminary
Sanders John, laborer, 176 Wellington
Sanders Joseph, tinsmith, 227 Craig
Sanders Louis, laborer, 186 German
Sanderson Alexander, laborer, r 145 McCord
Sanderson captain George, 5 McCord
Sanderson George, G. T. R., bds at 31 Gt St James
Sanderson Thomas, carter, 85 St Dominique
Sandilands Richard, policeman, 57 King
Sandham Alfred, secretary young mens Christian association, 114 Nazareth
Sandham Frederick, painter, 159 Nazareth
Sandham Henry, artist, 62 City Councillors
Sangster James, bookkeeper, bds at 31 Gt St James
Sanscartier Joseph, laborer, Long Point
Sanscartier Louis, stonecutter, 279 St Lawrence
Sanschagrin Mrs. Adeline, wid Louis, 1 Robin lane
Sanschagrin Pierre, basketmaker, 286 Montcalm
Sansouci Alexis, quarryman, Côte St Louis
SANSUM MORRIS, superintendent Mechanics Institute, 94 Chenneville
Santaine Joseph, founder, 486 William
Sarault Pierre, joiner, 98 St Martin
SAREAULT MOISE T., dry goods, groceries, &c., Turgeon, Coteau St Augustin
Sargent Albert E., of Decker & Sargent, 529 St Paul
Sargent James, laborer, 71 Grand Trunk
Sargison Joseph, blacksmith, 51 Dalhousie
Sariol Jean Bte., joiner, Tannery west
Sarrasin Edouard, horsedealer, 182 St Joseph
Sarrazin Arthur, tanner, Tannery west
Sarrazin Nicholas, laborer, Côte des Neiges
Sasseville Mrs. Marie, wid Jos., 18 Picard lane
SAUCIER FRS. X., & CO., provision merchants, 179 Commissioners
Saucier Godfroi, storeman, r 106 St Elizabeth
SAUCIER MRS. M. A., proprietress Canada hotel, 17 St Gabriel
Saucier Mrs. Aurelie, hotel, 24 St Thérèse
Saucier Pierre, clerk, 45 St Vincent
Saumure Jean Bte., laborer, Côte St Louis
Saunders Alexander, of H. & A. Saunders, 920 Dorchester
SAUNDERS H. & A., watchmakers and jewellers, 295 Notre Dame
Saunders James, grocer, 170 Canning
Saunders M., jun., fruit dealer, 580 St Catherine
Saunders Michael, fruit dealer, 570 St Catherine
Saunders Mrs. Ann, wid Thomas, 27 Kent

R. CAMPBELL & CO., CARPET, &c., 101 Great St. James Street, and 208 and 210 McGill Street.

Saunderson Charles E., 523 Lagauchetière
Sauriol Charles, blacksmith, 18 St George, h r 228 St Constant
Sauriol Félix, blacksmith, 197 Sanguinet
Sauriol Michel, carter, 115 Barré
Sauriol Narcisse, carter, 163 Wolfe
SAURIOL PETER, grain dealer, 193 McCord, h 199 McCord
Sauvage Clovis, joiner, Coteau St Augustin
Sauvage Prospère, laborer, Notre Dame de Toutes Graces
SAUVAGEAU & CO., general commission merchants, 295 Commissioners
Sauvageau David, clerk, 242 Lagauchetière
Sauvageau J. Bte., hatter, 470 Lagauchetière
Sauvageau Tancrede, of Sauvageau & Co., 3 Viger place, 16 St Denis
Sauvé Alexander, cooper, 3 Cemetery
Sauvé Alexis, shoemaker, 164 Aqueduct
Sauvé Basil, laborer, 107 Versailles
Sauvé Charles, butcher, 150 Barré
Sauvé François, laborer, 31 Mondelet
Sauvé Hilaire, grocer, 444 St Joseph
Sauvé J. Bte., baker, 9 Rolland lane
Sauvé Lumena, butcher, 26 Chaboillez
Sauvé Moïse, joiner, 12 Rolland lane
Sauvé Pierre, carpenter, 180 Aqueduct
Sauvé Régis, yardman, 440 St Joseph
SAVAGE A. P., saloon, 461 Notre Dame n McGill
Savage Alfred, of A. Savage & Son, 361 Peel
SAVAGE ALFRED, & SON, oilworks, 312 William, office New Corn Exchange, 39 St Sacrament
Savage Jean, laborer, Côte des Neiges
Savage John G., of Alfred Savage & Son, 361 Peel
SAVAGE & LYMAN, watchmakers and jewellers, Cathedral block, 271 Notre Dame. *See Advertisement opposite*
Savage Michael, grocer, 206 Ottawa
Savage Thomas, plumber, 15 Jurors
Savage William, blacksmith, r 18 St Germain
Savard Féréol, shoemaker, 412 Jacques Cartier
Savard François, laborer, 67 Lagauchetière
Savard Joseph, grocer, 230 Aqueduct
Savariat Amable, carpenter, Coteau St Augustin
Savariat Louis, brakeman, 229 Aqueduct
SAVINGS BANK DEPARTMENT OF THE BANK OF MONTREAL, open daily between the hours of 10 and 3 o'clock, under the immediate management of Henry Vennor, 3 Gt St James
Savreau Louis, laborer, Tannery west
Sawdon Francis, bookkeeper, 1 New Haven place, 355 St Lawrence
Sax Isidor, hairdressing and shaving saloon, 26 Bleury
Saya Milburn, carter, 59 St Paul
Sayer Mrs. A., wid Germain, 424 Lagauchetière
Sayers Daniel, carpenter, 143 Chatham
Scandlon Patrick, carter, 351 St Lawrence
Scanlan James, grocer, 42 Hermine cor Jurors
Scanlan John, laborer, 48 Jurors
Scanlan Michael, carter, 14 St Germain
Scanlan Michael, clerk, 95 Guy
Scanlan Patrick, customs officer, 42 Chenneville
Scanlan Lawrence, gardener, 52 Shannon
Scanlon John, laborer, 99 Kempt
Scanlon Timothy, grocer, 65 St George
Scantlion François, lumber dealer, Coteau St Augustin
Scantlion Frs., manufacturer, 125 St Charles Borromée
Scharfanbry Adolphe, butcher, 13 Beaudry
Scheehan Mrs. Catherine, wid Thomas, grocer, 60 St George
Scherreck Jeremiah, laborer, 415 Wellington
Schiller Charles E., 10 Perthius
Schiller Charles E., deputy clerk of crown, 444 Dorchester
Schiller George, shipcarpenter, 53 Panet
Schiller William N., grocer, cor Rochelle and Cadieux, St J. Bte. village
SCHILLING GUSTAVE, professor of music, 49 Metcalf
Schlaver Charles, shoemaker, 100 Craig
Schmidt Mrs. Christina, wid Louis, tavern, 15 St Paul
SCHMIDT SAMUEL B., M.D., physician and surgeon. Hours of consultation from 8 to 10 a.m., and from 1 to 3 p.m., and 6 to 9 p.m., 539 Craig n St Urbain
Schneider, Bond & Co., wholesale grocers, 491 St Paul
Schneider Charles W., 110 St Denis
Schneider F. H., of Schneider, Bond & Co., 112 Union av
Schneider Thomas, of Schneider, Bond & Co., 112 Union av
SCHNEPPER CHAS., German hotel, Mount Charles block, 119 St Dominique
Schofield Benjamin, crimper, 107 Prince
Schofield Joseph, fitter, 13 Sébastopol
Scholes Francis, manager Canadian Rubber Company, 159 University
SCHOOL FOR YOUNG LADIES, rev. William Hamilton, D.D., principal; Miss Jane Hamilton, Miss Anna Hamilton, Miss Mary Hamilton, teachers, 53 McGill College av
SCHOOL OF MEDICINE AND SURGERY, E. H. Trudel, M.D., president; H. Peltier, M.D., secretary, 473 Lagauchetière
Schultz Adolphe, piano tuner, 212 St Catherine
Schultz Mrs. Eliz., wid Albert, 45 St David lane
Schultze Edward, of Gerhard Lomer & Co., traveller, 448 St Catherine
Schwartz Antoine, clerk of Haymarket, 27 St Radegonde
Schwartz Jacob, carpenter, r 105 Kempt
Schwisz Jacob, wheelwright, 158 Ottawa
SCLATER CAPTAIN A., port warden, 2nd floor Royal Insurance buildings, 2 Common, h 40 St Lawrence, St J. Bte. village

LONDON AND LANCASHIRE FIRE AND LIFE INSURANCE COMPANIES,

ESTABLISHED 1818.

SAVAGE & LYMAN,

Cathedral Block,

NOTRE DAME STREET, MONTREAL,

HAVE CONSTANTLY IN STOCK A VERY LARGE ASSORTMENT OF

GOLD AND SILVER WATCHES,

JEWELLERY

Of all kinds, and of the best Description and Latest Styles,

ELECTRO-PLATED WARE, PAPIER-MACHE WARE,

MARBLE, MANTEL, AND OTHER CLOCKS,

Opera and Marine Glasses, Microscopes, and Barometers,

GOLD, STEEL, AND SILVER SPECTACLES,

Leather Bags and Dressing Cases for Ladies and Gentlemen.

SILVER TEA AND COFFEE SETS,

Pitchers, Jugs, Cups, Goblets, Inkstands, Spoons, Forks, &c.,

OF THEIR OWN MANUFACTURE.

SAVAGE & LYMAN,
271 NOTRE DAME STREET, MONTREAL.

IMAGE EVALUATION
TEST TARGET (MT-3)

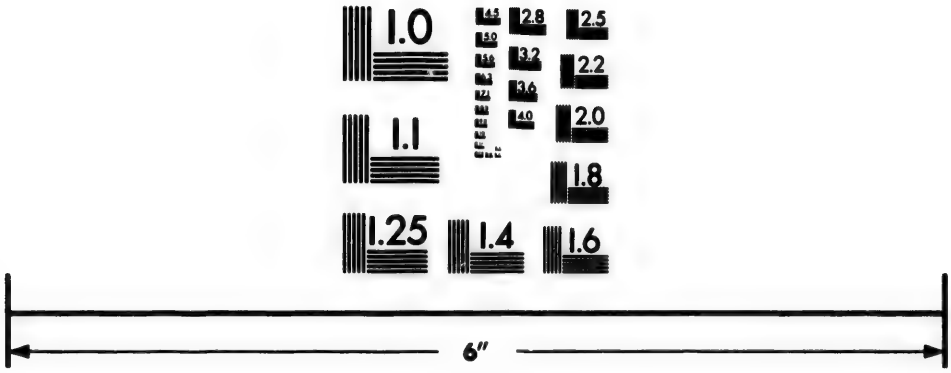

Photographic
Sciences
Corporation

23 WEST MAIN STREET
WEBSTER, N.Y. 14580
(716) 872-4503

2.8
3.2
3.6
4.0
2.5
2.2
2.0
1.8
1.1
1.0

R. CAMPBELL & CO., CARPET, OIL CLOTH AND CURTAIN WAREHOUSE,

Scobell George, collector, 35 St Louis
Scott Charles J., teller City bank, h 34 Beaver hall terrace
Scott D. B., clerk, 554 Dorchester
Scott Edward, secretary, Ottawa River Navagation Company, 43 Bleury
Scott George, gardener, 468 St Lawrence
Scott George, laborer, 23 Shaw
Scott George, puddler, Coteau St Augustin
SCOTT GEORGE S., commission merchant, tea and general broker, Exchange court, 12 Hospital, h 7 Anderson place, 17 Hanover
Scott Gilbert, of William Dow & Co., 142 St Antoine
Scott Hamilton, clerk military prison, Hochelaga
Scott Hugh, clerk, St Alexander
Scott James, auctioneer, 87 Bleury
Scott James, baker, 4 Jurors
Scott James, of Fuller & Scott, 54 Dalhousie
Scott John, bookkeeper, Scotland n Aqueduct
Scott John, butcher, 16 St Anns market, h 389 St Joseph
Scott John, clerk, 10 St Lambert
Scott John, grocer, 489 Dorchester
Scott John, grocer, 1 St Philip
Scott John, marker, bds at 147 St Urbain
Scott Joseph, laborer, Tannery west
SCOTT L. W., & CO., boot and shoe store and coal oil depot, 97 Mountain
Scott Laughlin, laborer, 150 Duke
Scott Lemuel W., of L. W. Scott & Co., 95 Mountain
Scott Miss Jane, dressmaker, 67 Hermine
Scott Mrs., Buccleugh place, 431 Lagauchetière
Scott Mrs. Catherine, wid Francis, 31 Blake
Scott Mrs. Mary, wid John, 188 St George
Scott Mrs. Margaret, wid Wm., 16 St Margaret
Scott Mrs. Mary Ann, wid William, 7 St Germain
SCOTT S. B., & CO., boot and shoe manufacturers wholesale, 512 and 514 St Paul; agents for Wheeler & Wilson's sewing machines, 424 Notre Dame
Scott S. J., of Ames Millard & Co., 63 Aylmer
Scott Samuel, laborer, 42 Colborne av
Scott Seth B., of S. B. Scott & Co., 16 Hanover
SCOTT THOMAS S., architect, 44 Little St James, h 1058 Dorchester
SCOTT W. E., M.D., physician and surgeon and professor of anatomy, McGill University, 34 Beaver Hall terrace
Scott Walter, baker, 22 Dupré lane
Scott Walter, of Havilland Routh & Co., 34 Beaver hall terrace
Scott William, butcher, 15 St Anns market, h 389 St Joseph
SCOTT WILLIAM, carver and guilder, 4 Victoria sq., h Côte St Catherine
SCOTTISH AMICABLE LIFE ASSURANCE SOCIETY, Lawford & Nelson, agents, 51 Gt St James, and R. Mitchell, 33 St Sacrament
SCOTTISH PROVIDENT LIFE ASSURANCE CO., Simpson & Bethune, agents, 104 St François Xavier
SCOTTISH PROVINCIAL ASSURANCE CO., A. Davidson Parker, secretary, 2 Toupin's buidings, 12 Pace d'Armes. *See Advertisement page 3*
SCRIPTURE GEORGE, baker and confectioner, 224 St Charles Borromée
SCRIPTURE ISAAC F., confectioner and baker, 789 St Catherine cor Bleury
SCRIPTURE J. A., baker, 222 St Charles Borromée
Scroggy Michael, laborer, 130 Murray
Sculler John, messenger, 105 St Antoine
Scullin James, hotel, 20 Little St James
Scully Mrs. A., wid John, 112 Craig
Scully Mrs. A., wid John, Viger sq
Sculthorp James, of Sculthorp & Pennington, 2 Plymouth Place, 620 Lagauchetière
SCULTHORP & PENNINGTON, agents for Bevington & Morris, London, England, 131 Gt St James
Seale Mrs., 200 St Patrick
SEALE RICHARD, cabinetmaker and undertaker, (old No. 60) 116 Gt St James
Seaner Mrs., wid Thomas, Poplar row, Hochelaga
Searing David, laborer, Hochelaga
Seath Mrs. M., wid Thomas, 557 St Lawrence
SEATH ROBERT, merchant tailor, and clothier, 8 St Joseph
SEATH ROBERT, wholesale clothier and importer, 10 St Joseph, h 4 Clyde place, 666 Lagauchetière
Seckgtoen James, carter, 745 Ontario
SECURITY MARINE INSURANCE COMPANY, Simpson & Bethune, agents, 104 St François Xavier
Secombe William, machinist, 585 Wellington
Secouton Timothé, bricklayer, 287 Fullum
Sedley Edward, clerk, 9 German
Sedley Mrs. Ann, wid John, confectionery, 437 Lagauchetière
SEEBOLD GEORGE, pianoforte manufacturers agent, 6 Place d'Armes chambers, 13 Place d'Armes, h 45 St Louis
Seebold John G., groceries, wines and liquors, 412 Dorchester
Seebold Mrs. A. M., wid G., 45 St Louis
SEED SOWER, monthly, annual subscription 25 cts, Montreal Publishing Co. publishers, 184 McGill
Seers Amable, joiner, 299 Craig
Seers Arthur A., notary, 17 Little St James, h 374 St Joseph
Seers Benjamin, finisher, 598 St Joseph
Seers Jean Bte., hotelkeeper, 295 Craig
Seery Bernard, laborer, 14 Seigneurs
Seery Matthew, laborer, 119 McCord
Séguin François, carriagemaker, 280 St Joseph
Séguin Mrs. Sophie, wid François, r 7 Allard

LONDON AND LANCASHIRE FIRE AND LIFE INSURANCE COMPANIES,

,

SSURANCE
nts, 104 St

ANCE CO.,
2 Toupin's
e Advertise-

and confec-

tioner and
ry
St Charles

ray
ntoine
ames
g

Pennington,
tière
agents for
ngland, 131

and under-
mes
row, Hoche-

St Lawrence
and clothier,

hier and im-
place, 666

rio
ICE COM-
ents, 104 St

Vellington
Fullum

tionery, 437

manufac-
hambers, 13

and liquors,

Louis
ubscription
publishers,

St James, h

eph
raig
s

St Joseph
7 Allard

NIES,

Notice of Removal

ROBERTS AND REINHOLD, PRACTICAL Lithographers, (ENGRAVERS & GENERAL PRINTERS,)

Respectfully inform their Friends and the Public, That they have removed their Establishment to

9 PLACE D'ARMES,

(NEXT TO THE EXPRESS OFFICE,) MONTREAL,

Where they will carry on their Business, in all its various Branches, on an enlarged Scale, with such facilities at their Command, as to be able to execute every Description of Lithography, Engraving and Chromo-Lithography, entrusted to their Care in the best style, and at such prices, as to give entire satisfaction to all, who may favour them with their patronage.—They also avail themselves of this opportunity, to retain their sincere Thanks to those, who have already so kindly and liberally patronized them, assuring such, that no Effort will be wanting on their part, to merit an increase of their favors.

Maps, Plans, Architectural Drawings, Views, Book Plates, Illustrations, Music, Music Titles, Show Cards, Patent-Medicine and Perfumery Labels, Business Cards, Bonds, Certificates, Bills of Exchange, Checks, Notes, Drafts, Letter & Note Headings, Circulars, Facsimile-Circulars, Labels of every Description, in colors or plain.

The above are a few, amongst the many things, applicable for Lithography.

101 GREAT ST. JAMES STREET, and 208 and 210 McGILL STREET.

Seguin Peter, roller, 37 Shannon
SEIGNIORIAL TENURE COMMISSION OFFICE, Henry Judah, commissioner, 51 Little St James
Selby Charles, cashier Custom house, Argyle terrace, 992 St Catherine
Selby Miss Jessie, 167 St Antoine
Selden C. F., barber, 31 Gt St James
Sélérier André, laborer, 108 Fullum
SELLAR THOMAS, proprietor of the Echo and Protestant Episcopal Recorder, and issuer of marriage licenses, Herald building, 51 Gt St James, h 481 Lagauchetière
Selley Peter M., druggist, bds at 91 St Urbain
SEMINARY OF ST SULPICE, rev. M. Bayle, superior, Notre Dame n Place d'Armes
Sempierre Paul, moulder, 135 Nazareth
SEMPLE JOHN H., general commission merchant, 22 Lemoine, h 415 Craig
Senécal Aimé, butcher, 17 Bonsecours market, h 18 Visitation
Senécal Alfred, carriagemaker, 317 St Joseph
Senécal André, boots and shoes, 52 Jacques Cartier sq
Senécal André, manager of *Le Pays*, 9 St Thérèse
SENÉCAL ARTHUR, importer of coal oil, lamps, chandeliers, &c., 303 St Paul and 172 Lagauchetière, h 3 St Louis
Senécal Barthélémi, bailiff, 24 Dubord
SENÉCAL, CADIEUX & CO., grocers, wine and spirit merchants, 10 Jacques Cartier sq
Senécal Charles, of J. B. Senécal & Son, 280 St Paul
Senécal Denis, of Senécal & Duverger, 320 Lagauchetière
Senécal Denis H., of Senécal & Ryan, 318 Lagauchetière
Senécal Désiré, boatman, Tannery west
Senécal Dosithé, boatman, Tannery west
SENÉCAL & DUVERGER, dry goods merchants, 272 Notre Dame
Senécal Edo., cabinetmaker, 174 Lagauchetière
SENÉCAL EUSÈBE, book and job printer, 10 St Vincent, h 17 Perrault lane
Senécal Fabien, joiner, Tannery west
Senécal Ferd., carpenter, Coteau St Augustin
Senécal François, laborer, St Augustin, Coteau St Augustin
Senécal François, oil and lamps, 3 St Louis
Senécal François, Turgeon, Coteau St Augustin
Senécal Frédéric, dry goods, 189 St Paul, h 377 Craig
Senécal J. B., of J. B. Senécal & Son, 280 St Paul
Senécal J. B., & Son, leather, 280 St Paul
Senécal Jean Bte., laborer, Coteau St Pierre
Senécal Joseph, cabinetmaker, 11 St Philip
Senécal Léon, saddler, 491 St Mary
Senécal Louis, saddler, Dorchester
Senécal Ludger, pilot, Tannery west
Senécal Mrs., dealer, 277 St Joseph
Senécal Narcisse, laborer, 44 Craig
Senécal Rémi, hotel, 6 St Claude
SENÉCAL & RYAN, advocates, 15 St Vincent
Senécal Samuel, baker, 307 St Catherine
Sénez Adolphus, plasterer, 213 St Dominique
Sénez Dominique Théop., plasterer, 258 German
Sénez Stanislas, grocery and tavern, 368 St Catherine
Sennett Mrs. Ellen, wid Thomas, 73 St Patrick
Sentenne Césaire, customs officer, 38 St Lawrence, St Jean Bte. village
Sentenne Mrs. Louise, wid Hubert, midwife, 127 Wolfe
Sentenne rev. A., chaplain St James church, 473 St Catherine
Séré Pierre, wooddealer, Bourget, Coteau St Augustin
Serrurier Amable, horsedealer, 216 Aqueduct
Serrurier Edouard, carter, 415 St Joseph
Séry George, stonecutter, 322 Panet
Sett Fred., mailconductor, 60 Little St James
Séveillier Toussaint, laborer, 71 Durham
Sévénier Mrs. Véronique, wid Louis, 116 Barré
Sevigny Narcisse, bailiff, 28 St Vincent
Sewell H., St Catherine n Guy
Sexton Daniel, butcher, 56 St Anns market, h 163 Bonaventure
SEXTON JOHN P., recorder for city of Montreal, 73 St Alexander
Sexton Mrs., wid Thomas, 94 Jacques Cartier
Sexton Mrs. Elizabeth, wid Daniel, 35 Chaboillez
Sexton Richard, trader, 171 St Elizabeth
Sexton Simon, laborer, 75 Papineau road
Sexton Thomas, butcher, 55 St Anns market, h 163 Bonaventure
Sexton Thomas, varnishmaker, 293 William
Seybold Christian, of J. N. Hall & Co., 87 Durocher
Seybold Frederick, butcher, 657 St Lawrence
SEYBOLD HENRY, importer of hardware, 227 and 229 St Lawrence
Seybold John Philip, pork butcher, 23 Bonsecours market, h 35 St Dominique
Seyen Napoléon, carriagemaker, 170 Murray
SEYMOUR C. E., commission merchant and dealer in leather, hides, and oil, 507 St Paul, h Bellevue terrace, 957 Dorchester
SEYMOUR HARRY VANE SIDNEY, artist, trade chemist and patent agent, 44 Little St James, h Markwell cottage, 232 Colborne av
Seymour Hiram, 23 Beaver hall terrace
SEYMOUR M. H., general commission merchant and dealer in leather, hides, wool, &c., 403 St Paul, h 1221 Dorchester west
SHACKELL HENRY, auditor, G.T.R., 956 St Catherine
SHAKESPEARE INN, Henry Corrigan, proprietor, 77 St François Xavier
SHANLY WALTER, M.P.P., civil engineer, 131 Gt St James, bds at St Lawrence hall
SHANNON A. & D., grocers, wine and spirit merchants, 102 McGill

R. CAMPBELL & CO., CARPET, OIL CLOTH AND CURTAIN WAREHOUSE,

Shannon Alexander, of A. & D. Shannon, 7 Brunswick
Shannon Daniel, of A. & D. Shannon, 309 Colborne av
Shannon Hugh, roller, 53 Canning
SHANNON JOHN, grocer, wine and spirit merchant, 49 St Urbain cor Vitré
SHANNON NEIL, wholesale and retail grocer, 455 Commissioners, h 103 Queen
Sharkey James, carter, 16 Desrivières
Sharkey Patrick, laborer, 187 Nazareth
Sharky Mrs. C., wid Pat., r 12 St David lane
Sharp John, bookkeeper, 146 St Denis
Sharp William, storeman, 216 St George
Sharpe George, bookkeeper, 377 Dorchester
Sharpe William, fireman, r 66 St Urbain
Sharples James, conductor, 115 Magdalen
SHARPLEY RICE, jewellery, watches, and fancy goods, Crystal block, 281 Notre Dame, h 48 Little St James
Sharpley Thomas, carpenter, 144 Peel
Sharpley William, clerk, 268 Dorchester
Sharry John, policeman, 511 Dorchester
Shaw Brockley, of F. Shaw & Brothers, 116 University
Shaw David, of G. & D. Shaw, Linden place, 889 St Catherine
SHAW F., & BROTHERS, tanners and dealers in hides, leather and oil, 14 Lemoine
Shaw Francis, carter, 133 Richardson
SHAW G. & D., general shipping agents, and coal importers, Royal Insurance buildings, 2 Common
Shaw George, of G. & D. Shaw, Durocher
SHAW HENRY J., auctioneer and commission merchant, 70 St François Xavier, and 97 Gt St James, h Dunedin cottage, 306 Aqueduct
Shaw Joseph W., 104 St Urbain
Shaw Robert, chemist, bds at 73 St Urbain
Shay Pierre, joiner, 101 Wolfe
Shea Brien, gardener, 579 Lagauchetière
Shea Daniel, laborer, 55 Barré
Shea Daniel, laborer, 175 McCord
Shea James, tobacconist, 316 St Joseph
Shea Jeremiah, laborer, 177 Grand Trunk
Shea Maurice, jail guard, 211 St Mary
Shea Thomas, laborer, 100 Chatham
Shea Thomas, laborer, 43 McCord
Sheady Michael, 15 Bisson
Shearan Thos., laborer, 127 Colborne
Shearer Andrew, carpenter, 225 St Patrick
Shearer Andrew, machinist, 7 Centre
SHEARER JAMES, doors, sashes, blinds, mouldings, lumber, 722 Craig, factory and mills, St Gabriel locks, h 224 St Patrick
Shearer John S., of Ringland, Ewart & Co., 678 Dorchester
SHEDDEN JOHN, general railway contractor and forwarder; Thomas Symington, agent, Grand Trunk Railway; office for collection and delivery of freight, 40 and 42 Foundling
Sheehan Mrs. Edward, laundress, 42 Shannon
Sheehan Mrs. Jane, wid Timothy, 114 Prince
Sheehan Patrick, laborer, Papineau road
Sheehan William, laborer, 25 Shannon
Sheehy John, coachman, 209 Lagauchetière
Sheehy John, grocery and tavern, 52 Murray
Sheehy John, helper, 51 St Patrick
Shehan Mrs., wid Thomas, grocery, 1 Jurors
Shelly Richard, laborer, 147 McCord
Shelly Thomas, machinist, 691 St Joseph
Shelly Thomas, shoemaker, 310 St Bonaventure
SHELTON E. E., 35 St John
Shephard George, baker, 33 St André
Shephard John, carpenter, 68 Lagauchetière
Shephard Thomas, clerk, 60 Little St James
Shepherd captain H. W., 2 Victoria
SHEPHERD CAPT. ROBERT W., president Ottawa River Navigation Co., 39 Beaver hall terrace
Shepherd Charles, of Bulmer & Shepherd, 242 Parthenais
Shepherd George, seedsman, 471 Notre Dame, h 521 St Catherine
Shepherd John, laborer, 77 Colborne
Shepherd Jno., Provincial storekeeper, 97 Jurors
Shepherd Mrs. Grace, wid George, 521 St Catherine
Shepstone George E., engineer, 64 Bleury
SHEPSTONE JAMES A., plumber and gasfitter, 92 St Antoine, h 66 St Antoine
SHERBROOKE PAPER MANUFACTURING CO. WORKS, Sherbrooke, office, at Robert Miller's, 75, 79, and 81 St François Xavier
SHERIDAN JAMES, engineer, 88 Murray
Sheridan Miss Ann, dressmaker, 20 St Sulpice
Sheriff David, 15 Phillips sq
Sheriff Frank, 15 Phillips sq
SHERIFF'S OFFICE, Trancrède Bouthillier, sheriff; M. H. Sanborn, deputy sheriff, Court house, Notre Dame
Sherlow William, laborer, 44 Shannon
SHERMAN ISAAC, sexton Christ's Church cathedral, 68 Mayor
Sherman Thomas, laborer, 10 Little Dublin
Sherney Richard, of J. Boyd & Co., 507 St Bonaventure
Sherry Félix, stonecutter, 539 William
Shettleworth Mrs. Anna, wid Frederick, 33 St Nicholas
SHEWAN A. N., M.A., principal of West end academy, 2 Oxford terrace, 47 McGill College av
Shewan Mrs. Elizabeth, wid James, 2 Oxford terrace, 47 McGill College av
Shields John, painter, 641 St Joseph
Shields Richard, gardener, 24 Aylmer
Shinnick John, clerk, 66 Aylmer
SHIPWAY J. G., auctioneer and broker, 67 St François Xavier, h 10 Richmond sq
Shipyard and dry dock, Tate & Co., Mill
Short captain John, forwarder, 39 Balmoral
Short Mrs. Bridget, wid Thomas, r 21 Shannon
Shortly John, carter, 82 Barré

LONDON AND LANCASHIRE FIRE AND LIFE INSURANCE COMPANIES,

Shortly William, carter, 82 Barré
Shotton John W., machinist, Magdalen n Wellington
Shotton Phil., machinist, Magdalen n Wellington
Shuter Mrs. Mary, wid James, 453 Sherbrooke
Siberry Robert, collector, 41 Cotté
Silbey Gardner, scythemaker, Côte St Paul
Sicard Henry, millwright, 71 Canning
Sicard J. Bte., millwright, 71 Canning
Sicard Joseph, finisher, 61 Canning
Sicard Moïse, joiner, 111 Canning
Sicotte Antoine, tinsmith, r Chaboillez
Sicotte Octave, blacksmith, 522, h 491 St Joseph
SIDEY & CRAWFORD, commission merchants, shipping agents, and agents for the Canada Life Assurance Co., 33 St Nicholas
Sidney James, cabinetmaker, 56 Chenneville
Sievwright A. M., of A. M. Sievwright & Co., 401 Colborne av
SIEVWRIGHT A. M., & CO., produce and general commission merchants, 452 St Paul
Sievwright Thomas, customs officer, 1 Tyrowen place, 129 St Constant
Sigeter François, cabinetmaker, 440 St Mary
Sigouin Mrs. Hermine, wid Joseph, 35 Blake
Sigouin Octave, laborer, 291 St Dominique
Sigouin Samuel, bricklayer, 7 Jean Baptiste, St J. Bte. village
Sigouin Zéphirin, storeman, 209 Jacques Cartier
SILVERMAN L., jeweller, 246 Notre Dame
Silverman Mrs., milliner, 234 Notre Dame
Silverstone Samuel, hat and cap store, 223 McGill
Silverstone William, pawnbroker, 221 Notre Dame, h 42 Brondson lane
Silvester Olivier, shoemaker, 359 Mignnone
Silvian Joseph, laborer, 45 Labelle
Simard Joseph, 80 Visitation
SIMARD JOSEPH, notary public, 235 Lagauchetière
Simard Joseph, shoemaker, 7 Bruchesi
Simard Joseph, trader, 468 St Joseph, h 487 do
Simard Maxime, shoemaker, 2 Wolfe
Simmons Sam., baggage agent, 184 St Antoine
Simms Fr., of R. Simms & Co., 146 St Monique
Simms James, laborer, 15 Hermine
Simms Robert, of R. Simms & Co., 94 Upper St Urbain
SIMMS ROBERT, & CO., commission merchants, 8 Common
Simon James, laborer, 69 McCord
Simon Nicholas, farmer, Côte des Neiges
Simon Pierre, farmer, Côte des Neiges
Simpson Alexander, chairman Ontario bank, 1127 Sherbrooke
Simpson Alexander, clerk, 16 Bleury
SIMPSON & BETHUNE, general agents for London and Lancashire Fire and Life Insurance Companies, and for Scottish Provident Life Ins. Co., 104 St François Xavier. *See Advertisement, foot lines of Alphabetical Directory*
SIMPSON E., dealer in china, glass, and earthenware, 110 St Lawrence cor Lagauchetière
Simpson George, 31 Aylmer
Simpson George, joiner, Coteau St Augustin
SIMPSON GEORGE W., merchant, 16 St John, h 108 Mansfield
Simpson J. Cradock, bookkeeper, Scotland st n Aqueduct
SIMPSON JAMES, carpenter, joiner and builder, 637 Craig
Simpson John, storeman, 788 Craig
Simpson Jonathan, enginedriver, n Sebastopol
Simpson major W. H. Randolph, Royal artillery, 536 Sherbrooke
Simpson McDuff, P. O. clerk, 5 Clyde terrace, 40 City Councillors
Simpson Mrs. C., wid Wm., 78 Aylmer
SIMPSON MRS. LUCY, ladies' boarding and day school, 108 Mansfield. *See Advertisement*
Simpson Mrs. M., wid Edward, 433 Wellington
Simpson Mrs. Mary A., wid James, 5 Clyde terrace, 40 City Councillors
Simpson Thomas, of Simpson & Bethune, Côte St Catherine
Simpson Wm., bookkeeper, 160 St Lawrence
Simpson William, clerk, 49 McCord
Simpson William, shoemaker, Côte St Paul
Simpson William, tinsmith, 213 German
Sims Charles N., chemist and druggist, 128 St George
Sims Mrs. M., wid J. G., of Sims & Pigeon, 23 Notre Dame
SIMS & PIGEON, lumber merchants, 19 Notre Dame
SINCENNES & McNAUGHTON, forwarders, and line of tug steamers, 203 Commissioners. *See Advertisement*
Sinclair David, of Sinclair, Jack & Co., 6 Hillside place, 247 University
Sinclair Hugh, Dorchester
SINCLAIR, JACK & CO., wholesale grocers and commission merchants, 413 St Paul
Sinclair John, 692 Sherbrooke
Sinclair Mrs., wid Dr. Sinclair, 30 Balmoral
Singer Benjamin F., notary, 43 St George
Singer J. P., notary, 490 St Mary
Singer James, engineer, 90 Chenneville
Singer rev. Joseph Auguste, missionary of Roman Catholic chapel, Côte des Neiges, h at Notre Dame de Toutes Graces.
SINGLETON WILLIAM, cemetery railings and ornamental wire work, 57 St Antoine
Sinnet Mrs. Ellen, wid Thomas, 73 St Patrick
Sinnet Robert, laborer, 204 Ottawa
Sinnot Anthony, carter, 196 Bleury
Sinnott Mrs. Elizabeth, wid William, 18 Devienne
Sinton James C., of Thomas Gordon & Co., 81 St Hubert
Sipiotte Mrs. Emily, wid Simon, 60 Durham
Sipling Joseph, bailiff, 21 St Vincent
Sippel John G., civil engineer, office at Lachine Canal, h 43 Berthelet

R. CAMPBELL & CO., CARPET, OIL CLOTH AND CURTAIN WAREHOUSE,

Sirois Arthur, clockmaker, 367 Lagauchetière
Sirois Germain, confectioner, 1 St Louis
Sirois Germain, fruits, 76 St Paul
Sirois Thomas, laborer, 21 Charlotte
SISTERS OF MERCY LYING-IN HOSPITAL, Sister St Joseph, superioress, 258 Dorchester
Sivallier Edouard, laborer, Tannery west
Skaife Adam, accountant, 630 Sherbrooke
Skelly James, of T. Tiffin & Co., 20 Sanguinet
Skelly John, clerk, 33 Sanguinet
Skelly Patrick, laborer, 44 Dorchester
Skelly Patrick, laborer, 21 Lusignan
Skelton James Welsh, 4 Roxbury terrace, 51 Metcalf
Skimmings John, wooddealer, 412 St Mary
Skinner William, cabinetmaker, 134 and 136 St Lawrence
Skitty Edward, cabinetmaker, 33 Hermine
Slack W. G., grocer, 647 St Joseph
SLACK WILLIAM, office r 542 St Mary, h 29 Durham
Slater George T., shoemaker, 118 St Antoine
Slattery John, laborer, 59 St Patrick
Slattery Miss Ann, dressmaker, 39 St George
Slattery Mrs. Bridget, wid Roderick, 39 St George
Slattery Mrs. Dorcas, wid John, grocer, 94 William
Slattery Patrick, laborer, 106 Papineau road
Slattery Robert, schoolteacher, Jean Bte., St J. Bte. village
Slee A. C., commercial traveller, 10 Berthelet
SLEETH DAVID, wooddealer, cor St Constant and Craig, h 11 St Ignace
SLEVIN JOHN, groceries, liquors and provisions, 623 Craig
Slevin Patrick, steward, 18 St Columban
Slicer John, miller, 454 St Joseph
Sloan Charles, laborer, 47 Seminary
Sloan James, bricklayer, 276 Fullum
Sloan John, policeman, r 105 Dalhousie
Sloan William, clerk, 479 St Lawrence
Sloan William, cooper, Côte St Paul
Sloan William, fruit, 4 St Urbain
Smaill John, grocer, Hochelaga
Smaill William, clerk, bds at 209½ St Constant
Small Andrew A., wooddealer, Tannery west
SMALL E. A. & H. A., wholesale and retail grocers, 191 McGill
SMALL E. A. & H. A., wholesale and retail grocers, Mountain cor St Bonaventure
Small Edward A., of E. A. & H. A. Small, 6 Poplar place, 86 Mountain
Small Henry Albert, of E. A. & H. A. Small, 6 Poplar place, 86 Mountain
Small Mrs. C., wid James, Côte St Antoine
Small Mrs. Mary, wid David, 474 St Lawrence
Small Wm., market gardener, Côte St Antoine
SMALLWOOD CHARLES, M.D., LL.D., D.C.L., physician and surgeon, director of the Meteorological and Magnetic Observatory, 32 Beaver hall terrace
Smallwood Henry, shoemaker, 3 Smallwood
SMARDON JOHN, soap and candle manufacturer, 140 St Urbain
Smardon S. C., boot and shoe maker, 183 St Antoine
Smart George, Papineau road
Smart James, gardener, Papineau road
Smart John, 158 St Urbain
Smart John, shoemaker, 12 St Monique
Smart John S., tavernkeeper, Côte St Louis
Smart Robert, shoemaker, 12 St Monique
Smeall Richard, tollgatekeeper, Côte St Louis
Smeddick William, laborer, 97 Prince
Smellie James, general importer, 26 Hospital
SMILEY SAMUEL, tobacconist, 124 Notre Dame
Smillie David, jeweller, 134 St François Xavier
Smillie Henry, carpenter, r 8 Vallée
Smillie William, printer, 79 St Hypolite
SMITH ALEXANDER, baker, 170 St Maurice
Smith Amable, watchmaker, 180 St Joseph
Smith Bernard, laborer, 67 Ann
Smith Bernard, storeman, 29 St George
SMITH & COCHRANE, wholesale boot and shoe manufacturers, 45 St Peter and 49 St Sacrament
Smith col. W. Osborne, assistant adjutant general of Militia, 1 Lartigue place, 383 Sherbrooke
SMITH & COX, dealers in groceries, wines, and liquors, 232 St Joseph cor Colborne
Smith David, blacksmith, 51 St Patrick
Smith David, gardener, 557 St Lawrence
Smith David, of Howard, Smith & Co., 8 St Elizabeth
Smith David, trader, 181 Water
Smith Edward, carpenter, r 10 Mayor
Smith Edward, laborer, 77 Dalhousie
Smith F., 55 Champ de Mars
Smith Francis, cabinetmaker, 360 St Lawrence
Smith Francis, engineer, 8 Hanover
SMITH G. F. C., resident secretary Liverpool and London and Globe Fire and Life Insurance Co., Insurance buildings, 16 Place d'Armes, h 13 St Edward. *See Advertisement on outside front cover*
Smith George, armorer, 8 Amherst
Smith George, blacksmith, 117 Dalhousie
SMITH GEORGE, bread and biscuit baker, 154 St Urbain
Smith George, clerk, 32 Bleury
Smith George, shipbuilder, Canal
SMITH GEORGE ED., forwarder, Royal Insurance buildings, 1 Common, bds at St Lawrence hall
Smith George G., machinist, Sebastopol terrace, Point St Charles
Smith Gilbert C., teacher, 104 Congregation
Smith H. B., of H. B. Smith & Co., 158 Durocher
SMITH H. B., & CO., china, glass and earthenware, 446 and 448 St Paul and 369 Commissioners

LONDON AND LANCASHIRE FIRE AND LIFE INSURANCE COMPANIES,

Smith Henry, confectioner, 150 St Lawrence, h 99 St Charles Borromée
Smith Henry, marblecutter, 22 Aylmer
Smith Henry J., glass stainer, 216 St George
Smith hon. James, judge of Superior court, 2 Montmorency terrace, 1070 St Catherine
Smith Horace S., F.S.A., artist, 64 City Councillors
Smith James, blacksmith, 51 St Patrick
Smith James, carter, 53 Jacques Cartier
Smith James, grocer, 26 St George
Smith James, hairdresser, 239 Notre Dame
Smith James, laborer, 206 Etienne
SMITH JAMES, notary public, 121 St François Xavier
Smith James, shoemaker, 108 Ann
Smith James Boyington, 283 Mountain
SMITH JOHN, 102 St Alexander
Smith John, butcher, 67 Shaw
Smith John, clerk, 2 Tyrowen place, 131 St Constant
Smith John, contractor, Logan's farm
Smith John, contractor, 85 Visitation
Smith John, laborer, 182 Seigneurs
SMITH JOHN, machine manufacturer, St Gabriel locks, h 131 Richmond
Smith John, of Smith & Cox, 204 Colborne
Smith John, polisher, off 121 Vitré
Smith John, sergeant major, 319 St Mary
Smith John, steamboat agent, 1 Clifton place, Mountain
Smith John, stonecutter, 43 Amherst
Smith John, tailor, 35 Hermine
Smith John, tailor, 10 St Justin
Smith John, whitewasher, 76 Bleury
Smith Joseph, painter, 131 Chatham
Smith Joseph, turner, 560 Dorchester
Smith Joseph, turner, 24 Latour
Smith Lawrence, clerk, 17 St Dominique
Smith Michael, laborer, r 418 St Dominique
Smith Miss Mary, dressmaker, n 782 Craig
Smith Mrs., 9 Jurors
Smith Mrs. Adelaide, wid Robert, 411 Craig
Smith Mrs. Eleanor, wid Richard P., Côte St Louis
Smith Mrs. Eliza Mackenzie, wid John G., 19 St Edward
Smith Mrs. George, dressmaker, 32 Bleury
Smith Mrs. Jane, wid Alexander, 25 Shaw
Smith Mrs. M. J., wid John, 30 St Radegonde
Smith Mrs. Margaret, wid Thomas, 64 Duke
Smith Mrs. Mary, Côte St Louis
Smith Mrs. Mary, wid Thomas, grocer, 279 St Mary cor Papineau sq
Smith Nicholas, laborer, 49 Lagauchetière
Smith Owen, armoury sergeant, 169 Sanguinet
Smith Owen, messenger, 154 Fortification lane
Smith —, teacher, 40 Papineau sq
Smith Patrick, carter, 98 St Constant
Smith Philip, laborer, r 43 Jurors
Smith Pierre, laborer, 143 St Charles Borromée
Smith R. A., 13 Mayor
Smith Richard P., proprietor, Côte St Louis quarries, Côte St Louis
Smith Robert, bookkeeper, 27 Belmont
Smith Robert, carter, 80 Murray
Smith Robert, gardener, Cote des Neiges
Smith Robert, master carter, 81 Visitation
Smith Robert A., clerk, 8 Hanover
Smith S. G., of Smith & Cochrane, 32 Redpath
Smith Samuel, laborer, r 87 Versailles
Smith Thomas, carpenter, Manufacturers
Smith Thomas, laborer, r 388 Fullum
Smith Thomas, laborer, 149 Guy
Smith Thomas laborer, 81 Magdalen
Smith Thomas, laborer, Robin, Côte St Louis
Smith Thomas, laborer, 53 St Paul
Smith W. A., of W. A. Smith & Co., bds at 31 Great St James
SMITH W. A., & CO., manufacturers of shirts and collars, and gentlmens furnishing goods, 496 & 493 St Paul cor St Peter
Smith W. B., G.T.R., 12 Cotté
Smith W. Howe, 6 St Sacrament, h The Pleasants, Côte des Neiges road
SMITH W. H., & CO., agents for manufacturers of china, glass and carthenware, hardware and electro plate and general merchants, 18 and 20 Hospital
Smith W. R., 70 Aylmer
Smith William, boilermaker, 251 William
Smith Wm., bookkeeper, bds at 44 St Alexander
Smith William, bookkeeper, 263 St George
Smith William, clerk, 93 Canning
Smith William, clerk, 1 Lartigue place, 383 Sherbrooke
Smith William, clerk, 56 Panet
Smith William, cooper, r 32 Farm
Smith William, laborer, St Rose de Lima, Coteau St Augustin
Smith William, of Starke, Smith & Co., 56 Simpson
Smith William H., driver, 158 Etienne
Smith William H., of W. H. Smith & Co., Zetland place, 381 St Lawrence
Smith William O., Cherry grove, Mount Royal avenue
SMITH WILLIAM PRIMROSE., M.D., physician and surgeon, 14 Cotté
Smith William T., brassmoulder, 10 Anderson
Smith Xavier, carter, 55 Jacques Cartier
Smithers C. F., 70 Upper St Urbain
Smyley Robert, bank clerk, Monteith place, 100 Cadieux
SMYTH & EDMINSON, wholesale boot and shoe manufacturers, 204 and 206 McGill
Smyth Henry, laborer, 9 St Adolphus
Smyth W. J., file cutter, Coteau St Augustin
Smyth William, of Smyth & Edminson, 4 Anderson place, 11 Hanover
Snaith William, J.P., Petite Côte
Snasdell John Gould, clerk, 20 Seaton
SNOW E. L., Canadian super-phosphate, 153 Gt St James, h 93 Jurors

R. CAMPBELL & CO., CARPET, OIL CLOTH AND CURTAIN WAREHOUSE,

Snowdon C. C., of C. C. Snowdon & Co., 4 Union place, 100 Union av
SNOWDON C. C., & CO., hardware merchants, 454 St Paul cor St Nicholas
Snowdon Chas., 4 Union place, 100 Union av
SNOWDON & GAIRDNER, advocates, 39 Little St James
Snowdon H. L., of Snowdon & Gairdner, 4 Union place, 100 Union av
Snowdon James, jun., Côte St Luc
Snowdon James, sen., Côte St Luc
Snyder Silvestre, roller, 178 Etienne
SOCIÉTÉ DE CONSTRUCTION CANADIENNE DE MONTRÉAL, J. Barsalou, president; L. A. Jetté, secretary, M. Rivet, accountant, 42 St Vincent
Sœurs de la Providence, Sœurs de la charité, Long-Point
Sœurs Religieuses du Sacré Cœur de Jésus, Lagauchetière facing Cotté
Sohier Henry W., sculptor, St Martin n railroad
Soldiers Institute, cor Bonsecours and Champ de Mars
Soldiers quarters, 30th regiment, 45 St Paul
Soldiers quarters, Royal artillery, 37 St Paul
Solomon Charles, machinist, 101 Duke
Solomon Mrs. J., wid J., boarding house, 3 Pratt place, 96 Champ de Mars
Soly Jean Bte., boarding house, 347 Wellington
Soly Pierre Luc, founder, 60 Lagauchetière
Somers Mrs. Isabella, wid Thomas, grocer, 36 Cadieux, St Jean Bte. village
Somerville Andrew, cooper, 74 Shannon
Somerville captain William, 259 St George
SOMERVILLE DANIEL, carpenter and joiner, 12½ Jurors, h 4 Anderson
Somerville John, coachman, Côte St Antoin
Somerville John, laborer, 74 Shannon
Sommerskill Robert, clerk, 1 Poplar place, 76 Mountain
Sommerville James, of Sommerville & Millar, 16 Plateau
Sommerville & Millar, working jewellers, 67 Little St James
Sommerville Thomas, carver, 524 Dorchester
Soucis François, contractor, 102 St Hubert
Souillière Antoine, carpenter, 104 Seaton
Souillière Charles, laborer, 245 Seigneurs
Souillière Edmond, laborer, r 47 Mignonne
Souillière Jean Baptiste, cooper, 257 Visitation
Souillière Joseph, engine maker, 62 Barré
Souillière Joseph, grocer, 410 St Catherine
Souillière Joseph, grocer, St André cor St Catherine
Souillière Mrs. Sophie, wid J. B., 45 Chaboillez
Soulnier Joseph, joiner, 226 Montcalm
Southwell Mrs. M., wid John, 159 Wellington
Souvet Baptiste, 209 St Urbain
Sowdon A. R., civil engineer, 461 St Dominique
Soye Mrs. M., wid James, r 41 Kempt
Spain Patrick, laborer, 121 McCord
Spalding Charles, Côte St Louis
Sparks Richard, water police, 148 Prince
Spatz George, laborer, 73 Water
Spaulding Abraham, storeman, 91 Jurors
Spaulding Edward, restaurant, 45 St John, h Côte St Louis
SPEARPOINT W. E., merchant tailor and clothier, 32 Victoria sq
Spears Mrs. Mary, wid Robert, 33 Shannon
Spearson Francis, stonecutter, 288 Visitation
Spearson James, carter, 18 George Hypolite, St Jean Bte. village
Speck Michael, barber, 54 St Henry
Speding Andrew, engineer, r 147 Seigneurs
Speery John, laborer, r 194 St Constant
Speerman John, plasterer, 9 Smith
Spellassey Michael, grocer, 671 St Joseph cor Canning
Spellassey Patrick, carter, 91 Canning
SPENARD CHARLES C., notary public, 41 Little St James, h 69 St Philip
Spénard Edouard, collector, 519 St Bonaventure
Spence Alexander, commercial traveller, 378 Lagauchetière
Spence Archibald, foreman, 155 Vitré
Spence John, servant, Côte St Catherine
SPENCE JOHN C., glass stainer and decorative painter, 29 Bleury, h Longueuil
Spencer Richmond, druggist, 493 Lagauchetière
Spencer William, laborer, 105 Kempt
SPICER WILLIAM J., superintendent G. T. R., 41 Berthelet
SPIER JAMES, inspector for Liverpool and London and Globe Insurance Co., 98 Duke
Spindlo & Bachlaw, bakers, 128 Lagauchetière
Spindlo Thomas, of Spindlo & Bachlaw, 128 Lagauchetière
SPINDLO WILLIAM, biscuit baker and confectioner, 192 St Maurice
SPINNEY A. B., M.D., proprietor of medical institute, 131 Great St James
Spong John Rowen, chief clerk Military secretary's office, 2 terrace St Jean, 151 St Constant
Spoone John P., pipemaker, 139 Colborne av
Sprague Mrs., wid John, Hochelaga
SPRIGINGS RICHARD, superintendent Mount Royal cemetery, h Mount Royal cemetery
Springer Alfred, painter, 191 Montcalm
Springle James H., architect and civil engineer, 279 Drummond
Sproston J., commission merchant and agent, 30 Aylmer
Sproull John, laborer, 137 Chatham
SQUIRE DR. WILLIAM W., 776 Craig
St. Amour Alexis, carpenter, 95 Durham
St. Amour Félix, shoemaker, 28 George Hypolite, St J. Bte. village
St. Amour François, shoemaker, 17 Rolland lane
St. Amour Israël, clerk, 99 Mignonne
St. Amour Jean Bte., laborer, Bourget, Coteau St Augustin

LONDON AND LANCASHIRE FIRE AND LIFE INSURANCE COMPANIES,

St. Amour Joseph, laborer, r 26 Dufresne
St. Amour Mrs., 14 Rolland lane
St. Amour Mrs. Emilie, wid Hypolite, 142 St Maurice
St. André Joseph, shipcarpenter, Coteau St Augustin
ST. ANDREW'S CHURCH, ch of Scotland, rev. Alex. Mathieson, D.D., minister, Belmont cor Beaver hall hill
ST. ANDREW'S HOME, William Burnet, chairman, 487 Dorchester
ST. ANDREW'S SOCIETY, hon. Jas. Ferrier, president, 100 St Alexander
ST. ANN'S CHURCH R. C., 29 Basin, rev. M. J. O'Farrell & rev. G. Leclair, priests, McCord
St. Ann's Day school, sewing school of the Congregation of Notre Dame, 106 McCord
ST. ANNS MARKET, Henry Kollmyer, clerk, between Commissioners and Foundling
St. Antoine Abraham, joiner, 226 German
St. Antoine Antoine, flour dealer, 142 Wolfe
St. Antoine Joseph, cabinetmaker, 95 Chatham
St. Antoine Joseph, carter, 117 Montcalm
ST. ANTOINE MARKET, C. Lefebvre, clerk, 309 St Bonaventure
St. Antoine School of Congregation of Notre Dame, 1 St Margaret
St. Aubin François, bricklayer, 5 Bonaparte
St. Aubin Joseph, carter, 113 Wolfe
St. Charles Alexis, pork butcher, 9 Bonsecours market, h St André cor St Catherine
St. Charles Béloni, storeman, r 521 Dorchester
St. Charles Eugène, pork butcher, 6 Bonsecours market, h 52 St André
ST. CHARLES F. X., flour merchant, 453 Commissioners, h 70 St Hubert
St. Charles François, 521 Dorchester
St. Charles Louis, trader, 53 St Christophe
St. Charles Treffié, carriagemaker, 53 Cemetery
St. Cyr Miss Eléonore, milliner, 25 Devienne
St. Cyr Miss Eléonore, seamstress, 736 St Catherine
ST. DENIS ACADEMY, under the direction of the Congregational Nuns, sister St. Gabriel, superioress, 35 St Denis
St. Denis Alexander, laborer, 41 Barré
St. Denis Alex. J., medical student, bds at 73 St Urbain
St. Denis Dominique, shoemaker, Tannery west
St. Denis Edouard, of L. Chaput, Son & Co., 4 St Peter
St. Denis Frs., baker, Tannery west
ST. DENIS FRANÇOIS, shoe store, 320 St Joseph
St. Denis Frs., shoemaker, 37 Mondelet
St. Denis Henri, carpenter, 575 St Joseph
St. Denis Léon, miller, Côte St Paul
St. Denis Vital, laborer, 119 Grand Trunk
ST. GABRIEL MARKET, M. Montgomery Vaughan, clerk, 49 Guy cor Centre
St. Gabriel street Presbyterian church, 72 St Gabriel
St. George & Drapeau, tinsmiths, 104 St Lawrence
St. George dit Laporte, Antoine, laborer, 371 St Dominique
St. George Frs. Xavier, carter, 114 Beaudry
St. George Henri, laborer, Tannery west
St. George Theodore, of St. George & Drapeau, 29 St Philip
St. George Thos., & Co., tinsmiths, plumbers and dealers, 460 Lagauchetière
ST. GEORGE'S CHURCH, ch of England, rev. canon Bond, incumbent, rev. E. Sullivan, assistant minister, 53 St Joseph
ST. GEORGE'S HOME, 201 Fortification lane
ST. GEORGE'S SOCIETY, J. J. Day, president, Casa del Monte, Côte des Neiges road
St. Germain Auguste, carter, 363 Jacques Cartier
St. Germain Elie, trader, 178 Lagauchetière
St. Germain Elphé, laborer, r 23 St Felix
St. Germain Etienne, horsedealer, 217 Jacques Cartier
St. Germain François, baker, Notre Dame de Toutes Graces
St. Germain Frédéric, laborer, Bourget, Coteau St Augustin
St. Germain George, laborer, 159 Centre
St. Germain J. B., saddler, 121 St Bonaventure
St. Germain Joseph, cooper, Côte St Paul
St. Germain Joseph, farmer, Côte St Antoine
St. Germain Laurent, barber, 141 Wolfe
St. Germain Louis, laborer, 271 Seigneurs
St. Germain Louis, laborer, Côte St Antoine
St. Germain Louis Philias, bookkeeper, 277 St Urbain
St. Germain Mrs. Anatalie, wid Léon, 182 St Antoine
St. Germain Mrs. Hortense, wid Pierre, 79 Campeau
St. Hilaire Edmond, laborer, 114 Craig
St. Hilaire Emmanuel, laborer, Long Point
St. Hilaire Joseph, carter, r 83 Dufrêsne
St. Hilaire Narcisse, shoemaker, 80 Beaudry
St. Hilaire Romuald, milkman, Hochelaga
St. Hilaire Victor, laborer, 57 Dufrêsne
St. Ignace Society, rooms, 18 Little St James
St. Ives Antoine, policeman, 233 Sanguinet
St. Jacques Calixte, 48 German
St. Jacques Michel, flour mill, Basin
St. Jacques Michel, laborer, 104 Richmond
St. James Boys school, brother Hieronymus, principal, 141 St Denis
ST. JAMES CHURCH, Roman catholic, rev. Augustin Campion, director, 143 St Denis n St Catherine
ST. JAMES CLUB, James Hempsted, secretary, cor Dorchester and University
St. James Girls school, sister St. Vincent, superioress, 145 St Denis
ST. JAMES THE APOSTLE, ch of England, rev. J. Ellegood, incumbent, St Catherine west

R. CAMPBELL & CO., CARPET, &c., 101 Great St. James Street, and 208 and 210 McGill Street.

St. Jaques Gabriel, carter, 7 Metcalf lane
St. Jean Abraham, laborer, 365 Jacques Cartier
St. Jean Adolphe, saddler, 317 St Mary
St. Jean Alfred, trader, r 198 Sanguinet
St. Jean Antoine, carpenter, 62 Panet
St. Jean Baptiste Club, 27 St Jean Baptiste
St. Jean Baptiste Hall, 18 Little St James
ST. JEAN BAPTISTE SOCIETY, 16 Little St James
ST. JEAN BAPTISTE VILLAGE FIRE CO., Xavier Caron, captain; engine house 103 George Hypolite, St J. Bte. village
ST. JEAN BAPTISTE VILLAGE SCHOOL, Adolphe Buteau, principal, George Hypolite, St J. Bte. village
St. Jean Bazile, shoemaker, 76 Dorchester
St. Jean C., baker, 68 St Charles Borromée
ST. JEAN DAVID, grocery and tavern, 12 St Radegonde and 7 St Sophie
St. Jean David, stables, 7 St Sophie
St. Jean Edouard, 505 Dorchester
St. Jean Edouard, laborer, r 248 Montcalm
St. Jean Edouard, saddler, r 117 Beaudry
St. Jean Edouard, shoemaker, r 250 Montcalm
St. Jean François, carter, r 246 Montcalm
St. Jean J. B., shoemaker, r 414 Lagauchetière
St. Jean Jean Bte., blacksmith, 39 Versailles
St. Jean Joseph, baker, 59 St. Mary
St. Jean Joseph, joiner, 224 Visitation
St. Jean Joseph, laborer, r 25 Lagauchetière
St. Jean Joseph, laborer, 112 Panet
St. Jean Joseph, stonecutter, 114 St Elizabeth
St. Jean Joseph, storeman, 122 Dorchester
St. Jean Louis, flour merchant, 112 St Elizabeth
St. Jean Louis, flour, 50 St Lawrence, St J. Bte. village
ST. JEAN LOUIS G., dry goods, 57 Notre Dame, h 55 Notre Dame
St. Jean Mrs. Mathilde, wid Amable, 432 St Mary
St. Jean Narcisse, blacksmith, 63 St Mary
St. Jean Narcisse, joiner, 71 St Dominique, St Jean Bte. village
St. Jean Placide, baker, Dufresne
ST. JEAN ROMAIN, dry goods, 77 Notre Dame, h 17 Vitré
St. Jean Thomas, bookkeeper, 15 St André
St. Jean Zéphirin, policeman, 200 Montcalm
ST. JOHN THE EVANGELIST FREE SEAT CHAPEL, ch of England, rev. Edmond Wood, incumbent; rev. J. P. Daniel, assistant minister, cor Dorchester and St Urbain
ST. JOSEPH CHURCH, Roman catholic, rev. Messire Maillé, priest, Cemetery
ST. JOSEPH CHURCH, Roman catholic, 176 Richmond n St Joseph
St. Joseph Orphan asylum, sister Frigon, superioress, 38 Cemetery
St. Joseph school, sister St. Cloud, directress, 5 Schoolhouse
St. Joseph Society rooms, cor St Elizabeth and St Catherine
ST. JULIEN MADAME ANGÉLIQUE, public laundry, 29 St Urbain. *See Advertisement opposite*
ST. LAMBERT HOUSE, James Meek, proprietor, 8 St Lambert
ST. LAWRENCE ENGINE WORKS, W. P. Bartley & Co., Mill engineers. *See Advertisement*
ST. LAWRENCE HALL, H. Hogan, proprietor, 31, 33, 35 Gt St James; private entrance 618 Craig
St. Lawrence Hall Billiard rooms, 31 Gt St James
ST. LAWRENCE MARKET, Élie Beaulieu, clerk, 103 St Lawrence
St. Lawrence Tow Boat Co., W. T. Davie, agent, 315 Commissioners
St. Leger James, laborer, 16 Roy lane
St. Louis captain Louis, 60 Berri
ST. LOUIS HOTEL, Magloire Longpré, proprietor, 64 St Gabriel
St. Louis Jean Bte., contractor, 232 St George
St. Louis Ls., of Poulin & St Louis, 58 Perthius
St. Louis Olivier, painter, 122 Panet
ST. LUKE'S CHURCH, ch of England, rev. Maurice Baldwin, incumbent, cor Seaton and Dorchester
St. Marie Amable, brakeman, 23 Dupré lane
St. Marie Edgar, clerk, 9 German
St. Marie Edward, clerk, Tannery west
St. Marie Eusèbe, driver, 35 St Vincent
St. Marie Hubert, trader, 111 Mignonne
St. Marie Joseph, clerk, 9 German
St. Marie Joseph, laborer, 257 Beaudry
St. Marie Narcisse, laborer, 61 St Ignace
St. Marie Toussaint, trader, 51 St Louis
St. Mars Abraham, butcher, 118 St Martin
St. Mars Frédéric, of Archambault & St Mars, 46 Amherst
St. Martin Alexis, shoemaker, 19 George Hypolite, St J. Bte. village
St. Martin Charles, butcher, 315 Visitation
St. Martin Joseph, trader, 177 Montcalm
St. Martin Louis, shoemaker, 294 Fullum
St. Martin Louis, shoemaker, 377 St Mary
St. Martin Octave, joiner, r 294 Fullum
ST. MARY'S ACADEMY, Siméon Abraham Longtin, principal, 184 Craig
ST. MARY'S CHURCH, rev. J. D. Borthwick, minister, Marlborough, Hochelaga
ST. MARY'S COLLEGE, rev. Père Vignon, superior, cor Bleury and Dorchester
St. Mary's school, by the sisters of Congregation of Notre Dame, 181 Craig
St. Matthew's church, Presbyterian, church of Scotland, rev. J. Fraser, B.A., minister, 113 Congregation
St. Matthew's Day school, Gilbert C. Smith, teacher, 111 Congregation
St. Maurice Firmin, shoemaker, Tannery west
St. Maurice Flavien, laborer, 122 Versailles
St. Maurice Gédéon, shoemaker, Tannery west

LONDON AND LANCASHIRE FIRE AND LIFE INSURANCE COMPANIES,

A

PUBLIC LAUNDRY

IS

NOW OPEN,

AT

No. 29 ST. URBAIN STREET,

MONTREAL.

R. CAMPBELL & CO., CARPET, OIL CLOTH AND CURTAIN WAREHOUSE,

St. Maurice Jérome, laborer, 77 Chatham
St. Onge Alex., laborer, 368 Jacques Cartier
St. Onge Cléophas, blacksmith, Côte St Louis
St. Onge F. X., clerk, 572 St Joseph
St. Onge François, carter, Tannery west
St. Onge Gabriel, horsedealer, 175 St Maurice
St. Onge J. Bte., mason, 97 Versailles
St. Onge dit Gareau Joachim, painter, Tannery west
St. Onge Joseph, saloon, 175 St Bonaventure
St. Onge Louis, laborer, Tannery west
St. Onge Louis, laborer, 187 Jacques Cartier
St. Onge Michel, carter, Tannery west
St. Onge Nicolas, carriagemaker, 7 Chaboillez sq
St. Onge Olivier, beadle, 101 Cemetery
St. Onge Séraphin, horsedealer, 38 Chaboillez
St. Onge Séraphin, of Lafrenière & St. Onge, 374 Lagauchetière
St. Onge Zéphirin, shoemaker, Côte St Louis
ST. PATRICK'S CHURCH, rev P. Dowd, pastor; rev M. O'Brien, rev James Hogan, rev James Brown, rev Joseph Toupin, rev F. Bakewell, priests, 92 St Alexander
St Patrick's house, 92 St Alexander
ST. PATRICK'S ORPHAN ASYLUM, sister Forbes, superioress, Dorchester
St. Patrick's school, Mrs. McCann, teacher, 210 St Patrick
ST. PATRICK'S SOCIETY, B. Devlin, president, Society's hall, 119 Gt St James
ST. PAUL'S CHURCH, ch of Scotland, rev. John Jenkins, D.D., minister, St Helen cor Recollet
ST. PETER'S CHURCH, Roman catholic, rev. Pères Oblats, 95 Visitation
St. Pierre Bruno, tailor, 191 Sanguinet
St. Pierre George, turner, 55 Lagauchetière
St. Pierre Jean Bte., bailiff, 20 Wolfe
St. Pierre Joseph, brakeman, St Patrick
St. Pierre Joseph, laborer, 204 Seigneurs
St. Pierre Lazare, laborer, Tannery west
St. Pierre Mrs. Fabien, fruit dealer, 4 St Lawrence market
St. Pierre Patrick, law student, 136 Wellington
ST. STEPHEN'S CHURCH, ch of England, rev W. B. Curran, incumbent, 125 Dalhousie
ST. THOMAS CHURCH, ch of England, rev. J. McLeod, M.A., incumbent, St Mary n Voltigeurs
ST. VINCENT DE PAUL CHAPEL, rev. Mr. Palatin, director, 55 Fullum
ST. VINCENT DE PAUL SCHOOL, sister Thomas, superioress, 44 Visitation
St. Vincent Julien, carter, n 152 St Dominique, St J. Bte. village
Ste. Mary Ovide, 82 St Hubert
Stacia William, photographer, 151 St Martin
Stack Edward, bricklayer, 13 Devienne
Stack James, clerk, 134 Nazareth
Stack James, laborer, r 160 McCord
Stack Michael, laborer, r 39 St Alexander
STACY GEORGE, nail manufacturer, 638 St Joseph
STAFF OFFICER OF PENSIONERS, major Thomas Bourke, 6 St Elizabeth
Stafford James, baker, r 9 Cemetery
Stafford James, laborer, 80 Seminary
Stafford Jeremiah, roller, 109 St Joseph
Stafford John, merchant tailor, Notre Dame, h 3 Charlemont place, 215 Bleury
Stafford Moses, boatman, 270 Fullum
Stafford W. A., tailor, 329 Notre Dame, h 215 Bleury
Staken Patrick, laborer, r 107 Murray
STANDARD LIFE ASSURANCE COMPANY, with which is now united the Colonial Life Assurance Co., W. M. Ramsay, manager, 47 Gt St James. *See Advertisement inside of back cover*
Standhaft Henry, bandmaster 30th regt., 427 St Mary
STANDISH ROBERT, agent for American coal and U. C. wood, 131 St Antoine, h 17 St Françcis de Sales
Standley Stephen, cabinetmaker, 125 St Lawrence
Stanford Jasper, carter, 57 St Patrick
Stanley Stephen, grocer, 34 St Philip
Stansfield Robert, laborer, 89 St Patrick
Stanton Christopher, machinist, 102½ Prince
Stanton Mrs. Thomas, 183 McCord
Stanton Oliver, Coteau St Augustin
Stanway George, of Stanway & Norris, 23 Richmond sq
STANWAY & NORRIS, general brokers and commission agents, 16 St John
Stapleton William, sugarboiler, Manufacturers
STAR LIFE ASSURANCE CO. OF LONDON, J. Rhynas, agent, 9 and 11 St Helen
Stark Andrew, clerk, 10 Richardson
Stark Andrew C., of C. A. Stark & Co., 1 Sydenham place, 266 St Antoine
STARK C. A., & CO., produce commission merchants, 10 St Nicholas cor St Paul
Stark Edward, bookkeeper, European Assurance Society, 24 Union av
Starke George, of Starke, Smith & Co., 84 Simpson
STARKE JAMES, & CO., book and job printers, 54 St François Xavier cor St. Sacrament
Starke John, carpenter, bds at 3 Tecumseth terrace, 41 Bleury
Starke R. G., of J. Starke & Co., 7 Près de Ville place
Starke Robert, plumber, 22 St Geneviève
Starke, Smith & Co., tobacco factory, 86 King
Starnes George Edmond, clerk, 547 St Mary
STARNES HENRY, manager Ontario bank, 6 Place d'Armes
Starr Timothy, driver, 14 Aylmer
STATE JOHN, tinsmith, plumber and gasfitter, and hot air furnaces, 844 St Catherine h 18 Aylmer

LONDON AND LANCASHIRE FIRE AND LIFE INSURANCE COMPANIES,

101 GREAT ST. JAMES STREET, and 208 and 210 McGILL STREET.

Stavely John, conductor, Forfar
Stavely Robert, carpenter, Forfar
Stavely William, engineer, 59 Duke
Steam Elevating and Warehousing Co., A. McDougall, secretary, 7 Common
Stearns Isaac H., threshing machines, 90 Wellington, h 21 Beaver hall terrace
Stébel Honoré, laborer, 182 Notre Dame
Steele George, bookkeeper, 116 St Urbain
Steele Mrs. M., wid Robt., 14 Little St Antoine
STEELE T. L., sewing machines, thread, &c., 387 Notre Dame, h 92 St Hubert
Steele Thomas, 92 St Hubert
Steencken Adolphe, of Menderloh & Steencken, 9 Bonsecours
STEER WILLIAM, Crown and Sceptre saloon, Place d'Armes hill, cor Fortification lane
Steere Ray, boardinghouse, Côte St Paul
Stein John, carpenter, 40 Queen
Stein Krans Johan, laborer, r 29 St George
Steinbach Ernest, furrier, 5 St Lambert
Steinberg E., furrier, 253 Notre Dame
Stenhouse James, hatter, 491 Lagauchetière
Stenhouse Mrs. W., wid Adam, 206 St George
Stenhouse William, plumber, 206 St George
Stephen Charles, policeman, 107 Amherst
Stephen George, of Wm. Stephen & Co., 339 Mountain
STEPHEN GEORGE, & CO., dry goods merchants, 12 St Helen
Stephen Mrs. C., wid George, 83 St Janvier
Stephen William, builder, 3 Clontarf place, 656 Lagauchetière
STEPHEN WILLIAM, & CO., wholesale dry goods merchants, 13 Lemoine cor St Helen
Stephens George W., of Perkins & Stephens, 711 Dorchester
Stephens Harrison, 711 Dorchester
Stephens Jean Baptiste, carriage driver, 181 Visitation
Stephens Jean Baptiste, driver, 184 Amherst
Stephens Joseph, music teacher, 109 College
STEPHENS ROMEO H., insurance agent and grain inspector, 61 St François Xavier, h 287 Peel
STEPHENS SHELDON, River St Pierre road
Stephens William, sexton, 29 Seaton
Stephenson Adam, 187 Vitré
Stephenson George, tailor, 519 Dorchester
Stephenson John, cabinetmaker, 31 St Charles Borromée
Stethem W. G., bookkeeper, 16 Latour
Stevens Charles, storeman, 54 Jacques Cartier
Stevens Dorwin, millwright, 209 Seigneurs
Stevens Hiram W., leather finisher, 19 Dorchester
Stevens J. H., bookkeeper, 150 Gt St James
Stevens John, pensioner, 11 St Germain
STEVENS SAMUEL ALBERT, groceries, wines and liquors, 121 St Urbain cor Dorchester
STEVENS WILLIAM, saddler and harness maker, 46 St Antoine
STEVENSON A. A., book and job printer, 70 St François Xavier, h 10 Scotland st
Stevenson James, bookkeeper, Turgeon, Coteau St Augustin
Stevenson James, merchant, Scotland st n Aqueduct
Stevenson James, steamboat agent, 115 St Antoine
Stevenson John, trader, Kensington terrace, 639 St Lawrence n tollgate
Stephenson John & Co., brokers, 14 St François Xavier
Stevenson Robert, butcher, 19 Bonsecour market, h 32 Versailles
STEWART A. B., official assignee and accountant 2½ St Sacrament, h 11 St Monique
Stewart Alex., blacksmith, 79 Congregation
STEWART ALEXANDER, groceries wines and liquors, 24, 26 and 28 Chaboillez sq
Stewart Alfred, tanner, Coteau St Augustin
Stewart Charles, carpenter, 43 Dupré lane
Stewart George, watchman, 121 Richardson
Stewart James, bookkeeper, Herald office, St Catherine cor Guy
Stewart James, laborer, 157 St Joseph
Stewart John, currier, Bourget, Coteau St Augustin
STEWART JOHN, grocer, 600 St Joseph cor Seigneurs
Stewart John, whitewasher, 100 Craig
Stewart John, wooddealer, 212 Aqueduct
Stewart Michael, of H. Woodman & Co., 470 William
Stewart Mrs. Eliza, wid George, 360 Mignonne
Stewart Mrs. Eliz., wid Thomas, 689 St Joseph
Stewart Mrs. Louisa, wid William, 87 Sanguinet
Stewart Peter, carpenter and joiner, 17 Congregation
Stewart Peter, painter, 79 Congregation
Stewart Robert, clerk, bds at 17 St Gabriel
Stewart Thomas, saw filer, Coteau St Augustin
Stewart William, clerk, Wellington
STEWART WILLIAM J., managing agent for J. T. Hope & Co., and sole agent for Wm. Clarke & Sons, 315 St Paul, h 70 St Denis
Stilwell Elijah, moulder, 103 Ottawa
Stirling John, of Stirling, McCall & Co., Lynedoch place, 957 St Catherine
STIRLING, McCALL & CO., importers of British and foreign dry goods, 373 St Paul
Stirling Miss, laundress, 48 Aylmer
STIRRAT & CO., coal, charcoal and wood merchants, 96 Prince
Stirrat Robert, of Stirrat & Co., 96 Prince
STOCKFORD WILLIAM, Mount Royal photographic rooms, 449 Notre Dame
Stocks Benjamin, furrier, 112 Craig
Stocks William, furrier, Viger sq
STODART D. R., stock broker, and real estate agent, 48 Gt St James, h 121 German
Stoddard Miss H. V., boarding house, 521 Lagauchetière

R. CAMPBELL & CO., CARPET, OIL CLOTH AND CURTAIN WAREHOUSE,

Stokes Charles, coachman, 93 German
Stoll Antoine, coal oil, 42 St Urbain
Stone Rev. Alfred, head master, Proprietary college, Durham house, h Monteith place, 96 Cadieux
STONEHAM T. F., & CO., manufacturers of transparent window shades, cloth and wire screens, &c., 295 Notre Dame
Storan Michael, teamster, 35 McCord
Storan Mrs. Bridget, wid John, huckster, Olier
Storehouse Canadian Inland Steam Navigation Co., 23 Prince
STORER CHARLES, japanner, sign and ornamental painter bronzer, 24 Hospital, h 17 Chenneville. *See Advertisement, page* 6
Story Edward, boilermaker, Condé n Richmond
Story Edward, boilermaker, 4 Richardson
Story Mrs. Margaret, wid William, 67 Duke
Story William, gardener, 38 Papineau sq
Strachan Alexander, baker, 3 Little St James
STRACHAN JAMES, baker, 142 German
Strahan & Co., publishers, 121 Gt St James
Strahan David, baker, 224 St Lawrence
Strathmore Henry T., dispenser, 3 St Lambert
STRATTON F.C., general freight agent G.T.R., 67 City Councillors
Stratton John, laborer, r 17 Brock
Stratton Thomas, carter, 545 St Bonaventure
STREET JOHN, watch case maker, and manufacturing jeweller, 33 Little St James. *See Advertisement*
Street Joshua, shoemaker, 37 Wellington
Stride George, laborer, Bourget, Coteau St Augustin
Strohmeyer John, furrier, 22 St George
STROUD W. D., broker, 24 St Sacrament, h 451 St Lawrence
Struthers James, customs examining warehouse, 9 Wellington terrace, 980 St Catherine
Struthers John, clerk, 249 Seigneurs
Stuart Andrew, laborer, 171 Centre
Stuart Charles, cashier, 700 Lagauchetière
Stuart Donald McLean, 3 Place Ste Sophie, 68 McGill College av
Stuart Ernest Henry, notary, 61 Little St James, h 263 St Antoine
Stuart Henry, Q.C., advocate, 8 St Thérèse, h 263 St Antoine
Stuart J. D., commission merchant, 9 German
Stuart James, oil and glue maker, 388 Panet, h 416 Panet
Stuart John, carpenter, Forfar
Stuart John, conductor, 79 Condé
STUART JOHN, cordwood dealer, 426 St Joseph
Stuart John J., clerk, 31 Amherst
Stuart Robert, assistant locker Custom house, 219 Visitation
Stuart Thomas, laborer, 81 Dufresne
STUART WILLIAM, plumber and gasfitter, 704 and 706 Craig
STUART WILLIAM W., produce merchant, 33 St Nicholas, h 4 Pratt place, 98 Champ de Mars
Stubb Charles, trader, 113 Bleury
Studd Thomas, boilermaker, 129 Congregation
Studor William, brassfinisher, Dorchester
Sturgeon Robert, laborer, r 43 Jurors
SUGAR REFINERY, of J. H. R. Molson & Brothers, office, cor of St Bonaventure and Cemetery
SUGAR REFINERY, J. Redpath & Son, proprietors, St Gabriel locks, office Royal Insurance buildings, 2 Common
Sulari Louis, statuary, 44 St Dominique
Sullivan James, carter, 245 Sullivan
Sullivan John, carter, 52 Barré
Sullivan John, laborer, r 202 William
Sullivan John, policeman, 334 St Catherine
Sullivan John, shoemaker, 66 Wolfe
Sullivan John, tavern, 38 St Paul
Sullivan Lawrence, laborer, 21 Kempt
Sullivan Michael, fruit store, 97 St Peter, h 11 St Alexander
Sullivan Mrs., 174 Vitré
Sullivan Mrs. A., wid James, r 28 Brock
Sullivan Mrs. C., wid Thady, 105 Kempt
Sullivan Mrs. H., wid Jeremiah, 302 William
Sullivan Mrs. Mary, wid, 456 Dorchester
Sullivan Mrs. Mary, wid Patrick, 29 Eleanor
Sullivan Patrick, carter, 168 Ann
Sullivan Patrick, grocer, 103 St Dominique
Sullivan Patrick, laborer, off 121 Vitré
Sullivan Patrick, laborer, 302 William
Sullivan Peter, carter, 22½ Durham
SULLIVAN REV. EDWARD, A.B., ch of England, assistant minister St George's church, 850 St Catherine
Sullivan Thomas, laborer, 44 Kempt
Summerhayes Miss Caroline, fancy needlework, 206 Bleury
SUPERINTENDENT OF EDUCATION, hon. P. J. O. Chauveau, old Government house, 136 Notre Dame
SUPERIOR COURT, Court house, Notre Dame
Surprenant Moïse, contractor, 27 St Adolphus
Surprenant Toussaint, laborer, 269 Beaudry
SURVEYOR LOUIS J. A., dealer in house furnishing and shelf hardware; stoves and plated ware, tinware manufacturer, 524 Craig, h 78 St Antoine
Sutcliffe Edmond, cotton worker, 610 St Joseph
Sutherland A. C., of Stevenson, Sutherland & Co., 5 Holyrood place, 25 McGill College av
Sutherland Angus, grocer, 690 St Catherine
Sutherland Charles, machinist, 216 Papineau road
Sutherland Frederick, cabinetmaker, 117 Wellington
Sutherland James, laborer, r 26 St George
Sutherland James, of Robert Weir & Co., 41 Gt St James
Sutherland John, cutter, 187 Vitré

LONDON AND LANCASHIRE FIRE AND LIFE INSURANCE COMPANIES,

101 GREAT ST. JAMES STREET, and 208 and 210 McGILL STREET.

Sutherland Mrs., wid James, 59 Berthelet
Sutherland Mrs. J., wid Jn., 216 Papineau road
Sutherland Robert, clerk, 142 Dalhousie
Sutherland Robert, printer, 69 St Elizabeth
Sutherland William, laborer, St Patrick
SUTHERLAND WILLIAM, M.D., physician and surgeon, 667 Dorchester, cor Union av
Sutton Thomas, fancy store, bds at 91 St Urbain
Swain Gidéon, conductor, 437 William cor Guy
Swain Henry, of Henry & Swain, 17 St Lawrence
SWALES H. E., general agent for Great Western Railway of Canada, 30 Gt St James
Swan Archibald, clerk, 85 Cathcart
Swan Phillip, carpenter, Manufacturers
Swanston John, 56 Cathcart
SWANSTON JOHN T., Rainbow saloon, 56 Little St James
Swell John, farmer, Côte des Neiges
Sweeney Bernard, carter, 140 McCord
Sweeney Daniel, tailor, 107 St George
Sweeney Dennis, laborer, 45 Kempt
Sweeney Hugh, laborer, 232 William
Sweeney James, laborer, Tannery west
Sweeney Miles, grocer, 92 Bleury
Sweeney Miles, laborer, r 77 Murray
Sweeney Mrs. Catherine, wid Thos., 207 Craig
Sweeney Mrs. Patrick, saloon, 44 St Henry
Sweeney Patrick, trader, 330 Amherst
Sweeney Phillip, ship carpenter, r 86 Murray
SWEET WILLIAM, painter, plumber, and glazier, 8 St Radegonde, h 110 King
Swift Frederick, professor of languages, 309 Mignonne
SWINBURN GEORGE, veterinary surgeon and horseshoer, 12 St Urbain, h 16 St Urbain. *See Advertisement*
Switzer, Mrs. Maria, 387 Lagauchetière
Swyer Charles, tailor, Hochelaga
Sykes S. F., 190 Ann
Sylvestre Charles, shoemaker, r 92 St Lawrence, St J. Bte. village
Sylvestre Jean Baptiste Xav., bookkeeper, 108 Inspector
Sylvestre Louis M., bailiff, 508 St Catherine
Symes Miss Clara, Long Point
Symington Thomas, agent for John Sheddon, 4 Clifton place, Mountain
Symmers Alexander, 19 Place d'Armes hill
Sypiotte Louis, baker, 519 St Bonaventure
Taaffe John, hotel, Côte des Neiges
TABB HORATIO NELSON, & CO., gold and silver platers, manufacturers, plumbers, gas fitters, furnishings, 683 Craig
Tabb Silas Everett B.A., 2 McGill College av
TABB W. R., hardware merchant, 462 Notre Dame, h 2 McGill College av
Tabor Miss Jennie, saleswoman, 10 Sanguinet
TAFT ANDREW B., architect, 7 Tecumseth terrace, 49 Bleury
Taggart Miss H., 6 McGill College av
Tague Edward, laborer, 47 Colborne
Talford Robert, bds at 30 Jacques Cartier sq
Taiford William, bds at 30 Jacques Cartier sq
Tailfer Louis, carter, r 49 St Dominique, St. J. Bte. village
Taillefer Jérémie, horsedealer, Tannery west
Tailleur Mrs. Mary, wid Pierre, Côte des Neiges
Taillon Alphonse A., bookkeeper, 9 German
Taillon André, mason, 239 St Hypolite
Tainsh Miss Margt., dressmaker, 373 Mignonne
Tait David, clerk, 102 St Denis
Tait David, law stamp manager, Court house, Notre Dame
TAIT WILLIAM, farmer, Côte des Neiges
Taite Mrs. Mary A., wid Henry, 741 Ontario
Talbot William, Tannery west
Talham Eugène, teacher, 63 Versailles
Talioretti Louis, iron worker, bds at 200 Richmond
Tallet rev. Mr., director of Enfant Jésus church, Côte St Louis
TAMBAREAU REV. DAMIEN, bursar St James R. C. church, 473 St Catherine
Taney Bernard, laborer, r 139 College
Tanguay Honoré, shoemaker, 262 Panet
Tanner Mrs. Ellen, wid John, 89 Amherst
Tanner rev. John E., pastor French Presbyterian church, Dorchester, h 23 Berthelet
Tansey Bernard, London house, 411 Commissioners
Tansey James, carter, 236 Panet
Tansey Patrick, laborer, 54 Centre
Tansey Timothy, trader, 68 Wolfe
Tardie Elliot, laborer, 37 St Charles Borromée
Tardie Eusèbe, tanner, r 219 Lagauchetière
Tardif Paul, farmer, Long Point
Tardis David, carpenter, 102 Durham
Tardis Louis, distiller, Hochelaga
Tardy Charles, carpenter, r 45 Durham
Tardy Pierre, 98 Lagauchetière
Tarlton James, chandler, 59 Papineau road
Tarlton John, laborer, 1 Sebastopol
Tasker Charles, carter, r 128 Kempt
Tasker Mrs. Agnes, wid Wm., 134 St Antoine
Tassé Mrs. Elizabeth, dressmaker, 91 Notre Dame
Tassie Mrs., wid John, midwife, 15 Jurors
Tate capt. George, of Tate & Co., Point St Charles
TATE & CO., graving docks and shipyard, south side Canal, Point St Charles
Tate F., Bank of Montreal, 974 St Catherine
Tate James, laborer, 284 Aqueduct
Tate Miss Jane, 16 Bonsecours
TATE MRS., boarding school, Wellington terrace, 974 St Catherine
Tate Mrs. Jane, wid Richard, 129 St Alexander
Tattersall Thomas, laborer, 15 Sebastopol
Tattersall's Auction mart, J. M. Jones, proprietor, r 64 Gt St James
Taugher John, blacksmith, 93 St Patrick
Taverne F. X., laborer, 22 St Patrick
Tavernier François, 161 St Constant
Taylor A. O., druggist, bds at 91 St Urbain

R. CAMPBELL & CO., CARPET, OIL CLOTH AND CURTAIN WAREHOUSE,

Taylor Alexander, bookkeeper, 85 Parthenais
Taylor Alexander, mason, 157 Dalhousie
TAYLOR BROTHERS, brokers and commission merchants, agents Home and Colonial Fire and Life Assurance Co., 18 St Sacrament
Taylor David, of Brims & Taylor, 130 St George
Taylor E. R., of J. Austin & Co., 380 St Dominique
TAYLOR EDWARD T., manager Bank of Upper Canada, 125 Gt St James, h 141 Drummond
TAYLOR HUGH, advocate, 2 Toupin's building, 12 Place d'Armes, h 11 Panet
Taylor Isaac, carter, 44 St Margaret
Taylor J., 623 St Catherine
Taylor J. M., clerk, 15 Phillips sq
Taylor James W., of Taylor Brothers, The Cottage, Côte St Antoine
Taylor John, clerk, 163 St Elizabeth
Taylor Mrs. Christina, wid David, boardinghouse, 22 St Henry
Taylor Mrs. Eliza, laundress, r 43 Mountain
Taylor Mrs. M, wid Wm., 47 St David lane
Taylor Patrick, laborer, 259 William
Taylor Patrick, tailor, 20 Cemetery
Taylor Reuben, of George Winks & Co., 770 Sherbrooke
TAYLOR ROBERT, brewer, 340 St Lawrence, h 533 Sherbrooke cor St Lawrence
Taylor Stephen, bookkeeper, 16 Barclay
TAYLOR THOMAS M., of Taylor Brothers, 139 Drummond
Taylor Walter, fitter, 69 Dalhousie
Taylor William, 22 St Henry
Taylor William, engineer, 157 Papineau road
Taylor William, engineer, 52 Shannon
Taylor William, plasterer, 255 St Urbain
Taylor William, trader, 25 Durham
TAYLOR REV. WILLIAM, D.D., 1006 St Catherine
Taylor William H., M.D., 1006 St Catherine
Tearmouth Francis, fish dealer, 5 Bonsecours market, h St Catherine cor Montcalm
Tearmouth Richard, trader, 174 Montcalm
Teasel Osborne D., drain pipes, 70 Grey Nun
TEES D. & J., cabinetmakers and undertakers, 156 Gt St James, factory St Gabriel locks
Tees David, of D. & J. Tees, 129 McCord
Tees John, coal oil and lamp depot, 158 Gt St James
TEES JOHN, groceries and provisions, 359 and 363 St Joseph
Tees Joseph, 31 Murray
Telfer Thomas John, collector, 165 Amherst
TELLIER A., French agent for Commercial Union Insurance Co., 47 Notre Dame
Tellier Mrs. C., wid Culbert, 95 St Louis
Tellier Olivier, mason, r 184 Dorchester
Telmasse Joachim, baker, 98 Sydenham
Telmors dit Sansregret Antoine, laborer, Tannery west
Telmosse Louis W., bookkeeper, 6 Sanguinet
Temens Edouard, tinsmith, r 157 St André
TEMPEST JOHN W., Bank of Montreal, 2 Dunedin place, 58 University
TEMPEST WILLIAM S., agent for Fleming & Sons, Redditch, 96 St François Xavier, h 10 University
Templeton George, bds at 31 Gt St James
Tenner John, driver, 90 Dufresne
Tenpenny M., laborer, 9 Erie
TERRAPIN RESTAURANT, J. & W. Carlisle, proprietors, Crystal block, 289 Notre Dame
Terrett Miss Maria, dressmaker, 106 Bleury
Terreault Augustin, miller, 241 Seigneurs
Terreault Eloi, moulder, 23 St Félix
Terreault Pierre, miller, 136 St Martin
Terrat Mrs. Henrietta, wid Thomas, 106 Bleury
TERRILL JOHN, hat manufacturer, 576 Craig, h 111 Beaudry
Terroux C. A., dep. prothonotary, 306 Craig
Terroux Luc, moulder, 61 Versailles
Terroux Mrs. L., wid J. H., 6 St Dominique
Terroux Robert, clerk, 31 Perthius
Terry Hugh, laborer, r 88 St George, Little Dublin
Tessier Adolphe, baker, 386 Jacques Cartier
Tessier Albert, shoemaker, 371 Jacques Cartier
TESSIER & CO., boot and shoe makers, 353 St Joseph
Tessier François, clerk, 47 St Christophe
Tessier François, laborer, r 64 George Hypolite, St J. Bte. village
Tessier François Xavier, cooper, 108 St Denis
Tessier Frédéric, shoemaker, 107 Cadieux, St J. Bte. village
Tessier Gilbert, silversmith, 19 St Vincent
Tessier J. Bte., baker, 59 Voltigeurs
Tessier Joseph, cooper, 510 St Catherine
Tessier Joseph, joiner, 25 Mountain
Tessier Joseph, saloon, Hochelaga
Tessier Jules, shoemaker, r 12 Schoolhouse
Tessier Louis, dry goods, 127 Notre Dame, h 47 Notre Dame
Tessier Matthias, carpenter, 303 St Catherine
Tessier Michel, messenger, 93 Jacques Cartier
Tessier Michel, of Tessier & Co., 282 Sanguinet
Tessier Mrs. Josephine, wid J. Bte., r 337 Lagauchetière
Tessier Olivier, stonecutter, 170 German
Tessier Paul, carter, 356 St Joseph
Tessier Séraphin, laborer, 57 Voltigeurs
TESSIER WILFRED, city treasurer, 47 St André
Tester James W., clerk, 146 Murray
Tester James W., fruit dealer, St Antoine
Tester Thomas, customs officer, 146 Murray
Tétrault Frs. Xavier, carpenter, 72 Beaudry
Tétu John L., Recorder's secretary, 3 Montcalm terrace, 8 Montcalm
Tétu William, 246 St Antoine
Teulon Henry, bookkeeper, 241 St Urbain
Tew Herbert S., M.D., assistant house surgeon, Montreal General Hospital, 422 Dorchester

LONDON AND LANCASHIRE FIRE AND LIFE INSURANCE COMPANIES,

101 GREAT ST. JAMES STREET, and 208 and 210 McGILL STREET.

Thackeray John, soap and candle manufacturer, 94 Colborne av
Thackwell col. Joseph, deputy adjutant general, 747 Sherbrooke
Thain Thomas, measurer, 21 St Urbain
Thatcher James, storeman, 88 St Dominique
Thayer Benjamin, storeman, 15 Hermine
Thayer Dr. L. O., dentist, 235 Notre Dame
Thayer Jesse, grocer, 540 St Paul, h 480 Seigneurs
THEATRE ROYAL, J. W. Buckland, lessee, 19 Cotté
Théorais Joseph, carter, 64 Barré
Thériault Cléophas D., printer, 240 Panet
Thériault Eugène, bricklayer, 28 St Christophe
Thériault F. X., joiner, 530 St Joseph
Thériault Moïse, bricklayer, 435 St Catherine
Thériault Prospère, clerk, 202 Montcalm
Thériault Victor, carpenter, 70 Hermine
Thériault Victor, contractor, St Urbain
Thériault Vincent, joiner, 562 Dorchester
Thériault Vital, clerk, 48 Sanguinet
Thérien David, shoemaker, 239 Lagauchetière
Thérien Felix, laborer, 336 William
Thérien François, laborer, 366 Ontario
Thérien Gilbert, carter, 238 Montcalm
Thérien Ignace, laborer, r 416 St Mary
Thérien Isaïe, carpenter, 524 St Bonaventure
Thérien Jean, trader, 188 Montcalm
Thérien Jean Bte., laborer, 83 Ontario
Thérien Joseph, carter, 102 Seaton
Thérien Joseph, clerk, 145 German
Thérien Joseph, tanner, Côte des Neiges
Thérien Joseph, watercarrier, 46 Cadieux, St J. Bte. village
Thérien Laurent, carter, r 27 St Mary
Thérien Laurent, laborer, 33 St Mary
Thérien Louis, clerk, 167 Sanguinet
Thérien Luc, laborer, Basin
Thérien Ménasippe, shoemaker, 64 Fullum
Thérien Pierre, laborer, r 156 Beaudry
Thérien Pierre, shoemaker, r 85 St Dominique, St J. Bte. village
Thérien Wilfred, carter, n 271 Beaudry
Thérien Xavier, laborer, 18 St Justin
Thétreault Félix, hatter, 131 Dorchester
Thibaudeau Eusèbe, joiner, 219 Aqueduct
THIBAUDEAU HON. ISIDORE, M.L.C., of Thomas, Thibaudeau & Co., resides in Quebec
Thibaudeau Jules, laborer, 360 Harmony off Amity
Thibaudeau Narcisse, laborer, 137 Wolfe
Thibaudeau Olivier, carter, 130 Visitation
THIBAUDEAU ONÉSIME, boot and shoe maker, 172 Notre Dame, h 58 St Hubert
Thibaudeau Philonise, schoolteacher, r 41 Cadieux, St J. Bte. village
Thibault Charles, laborer, Tannery west
Thibault Charles, of Marsan & Thibault, 18 St Denis cor Vitré
Thibault Charles, shoemaker, 429 St Catherine
Thibault François, laborer, 90 Amherst
Thibault François, tanner, Bourget, Coteau St Augustin
Thibault Jean, coachman, 44 Little St James
Thibault Jean Bte., joiner, 15 Vistation
Thibault Joseph, shoemaker, 70 Campeau
Thibault L., salesman, 95 Vitré
Thibault Louis, sailor, 79 Mignonne
Thibault Narcisse, messenger, 256 German
Thibault Pascal, laborer, Bourget, Coteau St Augustin
Thibault Paul, laborer, St Lawrence, St J. Bte. village
Thibault Pierre, tanner, Bourget, Coteau St Augustin
Thibert Miss Sophie, 10 Chaboillez
Thifault Michel, joiner, 20 Contant
Thivierge Bazile, laborer, 254 Seigneurs
Thivierge Joseph, shoemaker, 176 Vitré
Thivierge Michel, boots, 251 Notre Dame
Thivierge Xavier, carpenter, 313 Seigneurs
Thomas A. J., of McDonald & Co., 47 Aylmer
Thomas Alphonse, joiner, 97 St Christophe
Thomas Antoine, painter, 195 German
Thomas Antoine, sexton, 132 German
Thomas Augustin, laborer, r 5 Voltigeurs
Thomas Brothers, architects, 25 G St James
Thomas Charles, confectioner, cor St Catherine and St Lawrence
Thomas Charles Alfred, clerk, 32 St Elizabeth
Thomas Cyrus P., of Thomas Brothers, 1 Gratton place, 201 Bleury
Thomas George, laborer, r 38 Colborne av
Thomas Henri, butcher, 159 St Lawrence
THOMAS HENRY, of Thomas, Thibaudeau & Co., Carleton lodge, 83 Simpson
Thomas James, painter, 83 St Hubert
Thomas James, pianofortemaker, 20 Montcalm
Thomas Jean Bte., stonecutter, 269 Visitation
Thomas John, pianofortemaker, 25 St Philip
Thomas John, whitewasher, r 158 Vitré
Thomas Joseph, butcher, stall B, St Lawrence market, h 262 Mignonne
Thomas Joseph, painter, n 111 Cadieux, St J. Bet. village
Thomas Miss Eliza, dressmaker, 526 St Catherine
Thomas Mrs. Catherine, wid Fred., 790 Craig
Thomas Richard, 85 St Peter, h 105 St Alexander
Thomas Richard, painter, 122 Wolfe
THOMAS, THIBAUDEAU & CO., dry goods, wholesale, 324 to 326 St Paul, and 265 Commissioners
Thomas Thomas, puddler, r 140 Nazareth
Thomas Toussaint, baker, 53 Cadieux, St J. Bte. village
Thomas William, St Hubert
Thomas William, 174 St Urbain
Thomas William, baker, r 96 Durham
Thomas William, gasfitter, 65 St Maurice
Thomas William, of Thomas Brothers, 1 Gratton place, 201 Bleury

R. CAMPBELL & CO., CARPET, OIL CLOTH AND CURTAIN WAREHOUSE,

Thomas William, waiter, 94 Wolfe
Thomas Zéphire, stonecutter, 327 Mignonne
Thomas Zéphirin, bricklayer, 303 Mignonne
THOMPSON B. & S. H., agents for Birmingham and Sheffield hardware, 12 Lemoine
Thompson captain Baylis, R.A., 39 Mansfield
Thompson Edward, 342 Lagauchetière
THOMPSON EDWARD D., boots and shoes, wholesale and retail, 248 Notre Dame, h 23 German
Thompson Edward D., clerk, 23 German
Thompson George, laborer, 57 Colborne
Thompson George, laborer, 213 St Mary
Thompson George, salesman, Tamworth place, 291 Peel
Thompson James, book agent, 31 Hermine
Thompson James, grocer, 178 St Bonaventure
Thompson Jean Louis, flour, 16 St Lawrence, St J. Bte. village
THOMPSON JOHN, grocer, wine and spirit merchant, 204 and 206 St Paul, h Jamaica place, 33 German
THOMPSON JOHN, horseshoer, and blacksmith, 98 St Lawrence, h 61 St Charles Borromée
Thompson John, laborer, Long Point
Thompson Miss Sarah, cook, 427 Lagauchetière
Thompson Mrs. Andrew, 4 Cathcart place, 22 Cathcart
Thompson Mrs. B., wid H. G., 455 Sherbrooke
Thompson Mrs. Hannah, wid Peter, grocery, 68 St Ignace
Thompson Mrs. Sophia, 209 German
THOMPSON, MURRAY & CO., general merchants, 42 St Sacrament
Thompson Robert, M.D., physician and surgeon, 417 Craig
Thompson S. H., of B. & S. H. Thompson, 865 Dorchester
Thompson Toussaint, of Lanctot & Thompson, bds at 33 Berri
Thompson William, cabinetmaker, 8 Sebastopol
Thompson William, farmer, Long Point
Thompson William, grocer, Hochelaga
Thompson William, laborer, 6 Colborne av
Thompson William A., of Thompson, Murray, & Co., 98 University
Thompson Wm. B., sailmaker, 67 Duke
Thomson Alexander, carpenter, 217 St George
THOMSON FRANCIS, carpenter and joiner, 37 St. Antoine, h 545 Dorchester. *See Advertisement*
THOMSON JAMES, cabinetmaker and upholsterer, 129 Gt St James, h 29 Latour
Thomson John, engineer, r 539 William
Thomson John, secretary Starch company, 443 St Dominique
Thomson Johnston, 1 Mount Royal terrace, 18 McGill College av
Thomson Miss Margaret, staymaker, 26 St Antoine
Thomson Mrs. Ann, wid Wm., 94 Bleury
THOMSON ROBERT, blacksmith and engineer, 227 Notre Dame, h 6 Little St James
Thomson Thomas M., Montmorency terrace, 1076 St Catherine
Thorbahn Carl, professor of music, 25 St Alexander
Thorburn Geo., clerk, G.T.R., 329 St Antoine
Thorburn John, storeman, G.T.R., 123 Magdalen
Thornber Richard, shoemaker, 127 Vitré
THORNE CHARLES T., railway supplies, and manufacturers agent, 96 St François Xavier, h 2 Phillips sq
Thornley William, farmer, River St Pierre road
Thornton James, laborer, 170 Seigneurs
Thornton John, grocer, 483 St Lawrence
Thornton John N., clerk, 18 City Councillors
Thornton Mrs. Martha, wid Peter, 146 McCord
Thornton Thomas, carter, 188 Nazareth
Thorpe Benjamin, sexton, 111 Lagauchetière
Thorpe Richard, boilermaker, 115 Magdalen
Thouin Jean Bte., carpenter, r 30 Visitation
Thouin Jean Bte., laborer, 157 Beaudry
Thouin Joseph, bricklayer, 68 Beaudry
Thouin Ovila, trader, 35 Bonsecours market, 113 Montcalm
Throsby Robert, engineer, 94 Queen
Thurlow William, enginedriver, 124 Prince
THURSTON BROTHERS, wholesale manufacturers of women's, misses and children's boots and shoes, 19 Lemoine
Thurston Isaac D., of Thurston Brothers, bds at Eagle hotel, College
Thurston John C., of Thurston Brothers, 120 St Elizabeth
Tickle Peter, fitter, 60 Dalhousie
Tidcomb Mrs. M, wid James, boarding house, 101 Duke
Tidmarsh Samuel, customs officer, 2 Torrance terrace, 269 Aqueduct
Tierney Alphonse, laborer, 425 William
Tierney Henry, laborer, 2 Grant
Tierney Henry, tailor, 117 St George
Tierney Hugh, laborer, 11 St David lane
TIERNEY JOHN, general grocery and liquor store, 498 William, h 33 St Martin
Tierney John, laborer, Petite Cote
Tierney Patrick, policeman, bds at 255 Craig
Tierney Peter, gardener, Côte St Louis
Tierney Thomas, printer, 133 St George
Tierney William R., maltster, 42 Hermine
TIFFIN HENRY, groceries, wines and liquors, 580 St Mary
Tiffin Henry, of J. Tiffin & Sons, 755 Sherbrooke
Tiffin Joseph, jun., of Joseph Tiffin & Sons, 88 Union av
Tiffin Joseph, sen., of Joseph Tiffin & Sons, 755 Sherbrooke
TIFFIN JOSEPH, & SONS, importers and general merchants, 318, 320 and 322 St Paul, and 259, 261 and 263 Commissioners
Tiffin T., of T. Tiffin & Co., 2 Dorchester terrace, 89 St Constant

LONDON AND LANCASHIRE FIRE AND LIFE INSURANCE COMPANIES,

101 GREAT ST. JAMES STREET, and 208 and 210 McGILL STREET.

TIFFIN T., & CO., groceries, provisions, wines, spirits, &c., 214 St Paul, and 169 and 171 Commissioners
Tilbury G. N., agent, 379 Guy
Tildsley Joseph, polisher, 178 St Joseph
Timmer John, baker, 220 College
Timmis John H., bookbinder, 197 St Elizabeth
Tinan Henry, laborer, 16 Eleanor
Tindale Thomas, paperhanger, 114 St Lawrence
Tinkham Silas, shovelmaker, Côte St Paul
Tinnell Joseph, shoemaker, 283 St Catherine
Tinning Joseph, milkman, 527 Papineau road
Tinsley Thomas, roofer, 19 Blache lane
Tipson John, customs officer, 224 Cadieux
Tisdale John, laborer, 255 St Mary
Tison Benjamin, joiner, 363 Lagauchetière
Tison Chas., grocer, 41 Durham cor Dorchester
TISON JEAN BAPTISTE, architect and measurer, 423 Lagauchetière
Tison Jean Baptiste, joiner, 31 St Philip
Tison William, joiner, r 414 Lagauchetière
Tobin Mrs., 28 City Councillors
Tobin Mrs. Sarah, wid James, 127 McCord
Tobin Patrick, plasterer, r 46 St Philip
Tobin Richard, grocer, 24 St Constant
Toby Joseph, agent, 46 St André
Tock Parish, druggist, 14 Busby lane
Todd Charles, laborer, 9 St Jean Baptiste, St J. Bte. village
Todd Thomas, boilermaker, 103 Prince
Todd William, storeman, 28 St Hypolite
Todd William, tailor, 78 St George
Toghill Joseph, barrack sergeant, 16 Brock
Toin François X., tobacconist, 8 Napoleon
Tolan Maurice, carter, r 26 Basin
Tolbert John, laborer, 113 Bleury
Tolland Charles, laborer, 175 Wellington
Tolland James, laborer, 112 St Martin
Tolland James, of Dwyer & Tolland, 93 Fortification lane
Tolmie Murdo, joiner, 109 St Félix
TOMKINS M. M., baker and grocer, flour and grain store, 209 and 213 St Lawrence
Tomskay Joseph, clerk, 195 St Lawrence
Tone Bernard, teacher, St Patrick
TONER JAMES, groceries, wines and liquors, 444 Laganchetière, h 64 St Dominique
Tooke B., clerk, 68 Aylmer
Tooke J. T. McGill, bookkeeper, 68 Aylmer
Tooke Thomas, clerk, 68 Aylmer
Toomey John, painter, 79 Forfar
Toomy Jeremiah, blacksmith, r 110 Centre
Tooner Michael, quartermaster 30th regt., 22 Barclay
Topley Mrs. A. D., wid John, 566 Dorchester
Torde Thomas, carpenter, 680 Dorchester
Torrance David, of David Torrance & Co., 230 Drummond
TORRANCE DAVID, & CO., importers of teas and general merchants, 6 Hospital
Torrance James, of J. Torrance & Co., 4 Portland place, 238 St Antoine
TORRANCE FREDERICK W., of Torrance & Morris, 13 Bellevue terrace, 947 Dorchester
Torrance James, & Co., general merchants, 27 St Sacrament
TORRANCE JOHN, St Antoine hall, 218 St Antoine
Torrance John, jun., of David Torrance & Co., 1 Beaver hall sq
TORRANCE & MORRIS, advocates, 59 Little St James
Torrance Mrs. Catherine, wid Michael, 289 St Constant
TORRINGTON F. H., organist and professor of music, 57 Aylmer
Tostevin Basile, carpenter and joiner, 577 Lagauchetière
TOUCHET LOUIS D., dry goods, 83 and 85 St Lawrence
Touchette Léon, laborer, 11 Mignonne
Touin Joseph, carpenter, 11 Joachim lane
Touin Jos., moulder, r 362 Harmony off Amity
Touin Léon, carpenter, 22 Joachim lane
Touin Louis, bricklayer, Parthenais
Toupin Alexis, farmer, Long Point
Toupin Camille, joiner, St Augustin, Coteau St Augustin
Toupin Edouard, carter, 88 Versailles
Toupin Félix, grocer, Long Point
Toupin Joseph, farmer, Long Point
Toupin Louis H., merchant, 569 St Catherine
Toupin Ludger, laborer, St Augustin, Coteau St Augustin
Toupin rev. Joseph, priest, St Patrick's church, 92 St Alexander
Tourangeau Xavier, laborer, 286 German
Tourban Ormond, butcher, 185 German
Tournebnm André, gardener, Hochelaga
Tourville —, shoemaker, 108 Montcalm
TOURVILLE CHARLES, manufacturer of boots and shoes, 99 St Lawrence, h 212 Montcalm
Tourville Charles, of Tessier & Co., 99 St Lawrence
TOURVILLE, GAUTHIER & CO., general commission merchants and grain dealers, cor Commissioners and St Sulpice
Tourville Louis, of Tourville, Gauthier & Co., 86 St Denis
Tourville Magloire, shoemaker, r 587 St Dominique
Tourville Médard, carpenter, 21 Panthaléon, St J. Bte. village
Tourville Mrs. Esther, wid Louis, 105 Jacques Cartier
Tourville Mrs. Louise, wid Michel, r 173 Panet
Toussaint Edmond, bricklayer, Tannery west
Toutemp Mrs. Azèle, sicknurse, 756 Craig
TOWN MAJOR'S OFFICE, captain J. Pope, town major, 102 Notre Dame
Townsend James, track foreman, Tannery west
TOWNSEND WILLIAM A., watchmaker and jeweller, 321 Notre Dame, h 19 Plateau

R. CAMPBELL & CO., CARPET, OIL CLOTH AND CURTAIN WAREHOUSE,

Tracey Edward, bootcutter, 35 Recollet
Tracey Mrs. Elizabeth, wid William, 159 Vitré
Tracey Patrick, laborer, 147 Kempt
Tracy Alexander B., of Jaques, Tracy & Co., 101 Queen
Tracy Edward, cutter, 139 Nazareth
Tracy Martin, grocer, 227 Ottawa
Tracy T., storekeeper, commissariat dept., 119 Duke
TRADE REVIEW, weekly. annual subscription $2; Lowe & Chamberlin, proprietors, M. Longmoore & Co., printers, 67 Gt St James
Trafford Thomas, laborer, 37 Jurors
Trainer Bernard, rectifier, 178 William
Trainer James, laborer, 124 Murray
Trainer James, storeman, 60 Chaboillez
Trainer John, shoemaker, 51 Berthelet
Trainer Patrick, painter, r 116 St Elizabeth
Tramble John, sailor, 12 St Monique
TRANCHEMONTAGNE J. G., forwarding, commission and general agent, 229 Commissioners, h 103 St Hubert. *See Advertisement*
TRANSCRIPT, MONTREAL: annual subscription to daily $5; weekly $1; Gibson & McGrath, proprietors and publishers; John Lovell, printer, 23 and 25 St Nicholas
TRAVELLERS ACCIDENTAL INSURANCE CO. of Hartford, Conn., A. A. Stevenson, agent, 70 St François Xavier
TRAVELLERS INSURANCE CO., Robert Wood, agent, 83 St François Xavier
Tremaine James, merchant, 484 St Lawrence
Tremaine Mrs. Louise, huckster, 7 St Lawrence market
Tremblay Alfred, tinsmith, r 159 College
Tremblay Jean Bte., laborer, Tannery west
Tremblay Joseph, blockmaker, 419 Lagauchetière
Tremblay Joseph, laborer, Tannery west
Tremblay Maxime, blacksmith, 18 Voltigeurs
Trémeau Mrs. Louise, wid Frs., 21 Charlotte
Tremmell James, laborer, Coteau St Augustin
Trémouille George, carter, 254 Visitation
Trémoulé Joseph, 272 Panet
Trempe Charles, saddler, 150 Craig
Trempe Hercule, blacksmith, 201 German
Trempe Louis, blacksmith, 55 Lagauchetière
TRENHOLME E. H., M.D., C.M., physician and surgeon, 32 St Radegonde
TRENHOLME N. W., advocate, Mercantile Library rooms, St Bonaventure n Victoria sq, h McGill College, Sherbrooke
Trépanier Esdras, joiner, Coteau St Augustin
Tressider John, carpenter, 19 Hermine
Tressider Nicholas, carpenter, 596 Lagauchetière
TRESTLER CHARLES F. F., M.D., dentist, 572 Craig
Trestler J. B. C., M.D., 336 Sherbrooke
TRIGG WILLIAM, & CO., newspaper depot and postage stamps, 113 St François Xavier
Trigg William, paper hangings, 392 Dorchester
Tribey Thomas, conductor, 273 St Antoine
TRINITY CHURCH, rev. Dr. Bancroft, incumbent, rev. J. P. Dumoulin, assistant minister, cor St Denis and Viger sq
TRINITY HOUSE, E. D. David, registrar and treasurer, Harbor Commissioners building, 14 Custom house sq
Trottier Alexandre, bank clerk, 292 St Charles Borromée
TROTTIER ALFRED, butcher, 28 St Antoine market, h 95 Canning
Troubridge Lewis, printer, 213 Sanguinet
Troutbeck George, Côte St Louis
Troy James, shoemaker, 41 Mountain
Troy Mrs. Catherine, wid Patrick, 355 William
Truax Alfred, Côte St Paul
Truax Henry, axemaker, Tannery west
Truax John B., grocer, Côte St Paul
Trudeau Alexis, clerk, 43 Sanguinet
Trudeau Antoine, carpenter, r 7 Allard
Trudeau Antoine, laborer, r 145 Dalhousie
Trudeau Charles, carter, 278 Sanguinet
Trudeau Charles E., blacksmith, 198 Sanguinet
Trudeau Cléophas, laborer, 395 Jacques Cartier
Trudeau Edmond, shoemaker, 19 Mondelet
Trudeau François, gardener, Monklands, Côte St Antoine
Trudeau Joseph, carpenter, r 450 Lagauchetière
Trudeau Joseph, carpenter, Marlborough, Hochelaga
Trudeau Jules, shipcarpenter, 651 St Joseph
Trudeau Miss Marguerite, milliner, 25 Devienne
Trudeau Moïse, carriagemaker, 7 Lusignan
Trudeau Narcisse, carpenter, 16 Joachim lane
Trudeau Narcisse, shipcarpenter, Marlborough, Hochelaga
Trudeau Olivier, 149 Dalhousie
Trudeau Romuald, druggist, 301 St Paul, h 13 St Jean Baptiste
Trudel Alexander, joiner, 198 Richmond
Trudel Alexis, mason, 21 St Paul
Trudel Alfred, nailer, 253 Aqueduct
Trudel Ambroise, laborer, r 79 Vitré
Trudel Antoine, laborer, 104 Ann
Trudel Baptiste, nailer, r 167 Dalhousie
Trudel & Carmel, grocers, 111 St Lawrence
TRUDEL E. H., M.D., physician and surgeon, 17 Little St James, h Dubord off Viger sq
Trudel Élie, grocer, of Trudel & Carmel, 113 St Lawrence
Trudel Eugène A., clerk, Tannery west
TRUDEL F. X. A., advocate, 17 Little St James, h 21 Berri cor Lagauchetière
Trudel François, nailer, 596 St Joseph
Trudel George, foreman, 43 Campeau
Trudel George, tobacconist, cor Campeau and Craig
Trudel Henri, joiner, 293 German
Trudel Isaac, nailer, 21 McCord
Trudel Jacques, carter, 233 Montcalm
Trudel John, blacksmith, 88 Seminary

LONDON AND LANCASHIRE FIRE AND LIFE INSURANCE COMPANIES,

Trudel Joseph, blacksmith, 245 St Joseph
Trudel Joseph, clerk, 9 German
Trudel Joseph, of Trudel & Vincent, 93 Notre Dame
Trudel Marc, joiner, 172 Richmond
Trudel Miss Emérance, seamstress, 461 St Mary
Trudel Mrs. Etienne, grocery, 317 St Joseph
Trudel Mrs. Rosalie, wid Thomas, 37 Blake
Trudel Narcisse, undertaker, Tannery west
Trudel Olivier, baker, 290 Panet
Trudel Olivier, farmer, Long Point
Trudel Olivier, joiner, Tannery west
TRUDEL & VINCENT, staple and fancy dry goods, wholesale and retail, 95 Notre Dame
TRUE WITNESS, weekly: annual subscription in town $3, in country $2.50; George E. Clerk, editor and proprietor, John Gillies, printer, 696 Craig
Trunnelley Thomas, clerk, 167 German
TRUST AND LOAN COMPANY OF UPPER CANADA, Samuel W. Woodward, assistant commissioner, 125 St François Xavier
Truteau Alfred C., baker, 209 Dorchester
Truteau Isaïe, trunkmaker, r 77 Vitré
TRUTEAU JOSEPH ZÉPHIRIN, notary, 186 St Denis
Truteau Miss Desanges, 56 Bonsecours
Truteau Octave, hotelkeeper, Long Point
TRUTEAU VERY REV. CANON A. F., vicar general, Bishop's palace, Cemetery
Tubby Samuel, bank clerk, 27 St Edward
Tuck George, clerk, 194 St Charles Borromée
Tuck John, machinist, 181 Sanguinet
Tuckell James, fruitdealer, 119 McGill, h 544 St Paul
Tucker Henry, jeweller, 151 St Urbain
Tucker John, of J. W. McGauvran & Co., 492 William
Tucker Patrick, collector, 494 William
TUCKER S., & SON, lumber merchants, St Gabriel locks, represented by William Dickson. *See Advertisement*
Tuckwell James, trader, 544 St Paul
Tuddon George, laborer, 550 William
Tuff David, tailor, r 66 St Urbain
Tuff James, laborer, 311 Seigneurs
Tuff Mrs. David, boardinghouse, 91 St Urbain
Tuft Andrew, blacksmith, 147 Richmond
Tuft James, plasterer, r 145 Chatham
TUGGEY CHARLES, house and land agent, 61 Gt St James, h 63 City Councillors
Turnbull David, baker, 154 Duke
Tunnoch John, r 145 Chatham
Tunstall Gabriel C., 325 Dorchester
Tunstall George, Clifton lodge, 135 Water
Tunstall Mrs. Elizabeth, wid James, Clifton lodge, 135 Water
Tuott Agapite, joiner, St Rose de Lima, Coteau St Augustin
Tuott Théophile, shoemaker, St Rose de Lima, Coteau St Augustin
Turbayne David, foreman, Montreal Water works, Tannery west
Turbayne James, conductor, 359 St Mary
Turcot Adolphe, quarryman, Côte St Louis
Turcot Aimé, clerk, bds at 30 Jacques Cartier square
Turcot Amable, grocer, 161 Wolfe
Turcot Antoine, stonecutter, 85 Berri
Turcot Charles, Tannery west
Turcot Désiré, farmer, Côte St Paul
TURCOT DR. J. M., & CO., medical depot, 252 Notre Dame
Turcot Edouard, laborer, Côte St Louis
Turcot François, clerk, 83 St Joseph
Turcot Isidore, blacksmith, 18 St George, h 24 St Philip
Turcot Jean Baptiste, quarryman, Cote St Louis
Turcot Jean M., of Dr. J. M. Turcot & Co., 30 Sanguinet
Turcot Laurent, carter, 253 Visitation
Turcot Louis, carter, 5 Smallwood
Turcot Louis, laborer, n 283 Beaudry
Turcot Moïse, farmer, Tannery west
Turcot Narcisse, carpenter, 215 St Urbain
Turcot Olivier, blacksmith, Tannery west
Turcot Philippe, butcher, Tannery west
Turcot Pierre, carter, 268 Panet
Turcot Télesphore, dentist, 31 St Lambert, bds at 16 St Charles Borromée
Turcot Théodule, laborer, 26 Robin lane
Turcot Paul, laborer, Long Point
Turcot Zéphirin, cabinetmaker, 748 St Catherine
Turcotte Robert, farmer, Long Point
Turcotte Xavier, clerk, 580 St Joseph
Turgeon Alfred, trader, St Augustin, Coteau St Augustin
Turgeon B. M. O., bookkeeper, 64 Notre Dame
Turgeon Edmond, of Turgeon & Frère, Notre Dame n Court house
Turgeon Ernest, clerk, 18 St Elizabeth
Turgeon Octave, clerk, 64 Notre Dame
TURGEON & FRÈRE, wholesale and retail clothiers, 213 McGill
TURGEON JOSEPH O., advocate, 36 St Vincent, 141 St Lawrence
TURGEON L. G., M.D., physician and surgeon, hours of consultation from 8 to 10 a.m., from 12 to 2 p.m., and 6 to 9 p.m., 141 St Lawrence
Turgeon Louis O., tobacconist, 208 St Paul, h 18 St Elizabeth
Turgeon Mrs. Eliza, wid C., boardinghouse, 10 St Lambert
TURGEON NESTOR, grocer, 51 Common
Turgeon Oscar, 45 St Vincent
TURGEON THÉOPHILE, dry goods, 197 Notre Dame, h 3 Jamaica place, 35 German
Turk Richard, chandler, St Catherine n Shaw
Turley Thomas, ironworker, 63 Prince
Turnbold David, conductor, Magdalen n Wellington

R. CAMPBELL & CO., CARPET, OIL CLOTH AND CURTAIN WAREHOUSE,

Turnbull George, 121 Amherst
Turner Albert, clerk, 70 Chaboilles
Turner Alexander, laborer, Hochelaga
TURNER EDWIN R., photographer, 149 Gt St James, opp Ottawa hotel
Turner J. H., jun., wood dealer, 46 Perthius
Turner James, machinist, 12 St Monique
Turner John, mason, 24 Durocher
Turner John H., sen., 52 Perthius
TURNER MISSES, seminary for young ladies, 105 St Urbain
Turner William, of William Turner & Son, 39 Wellington
TURNER WILLIAM J. N., principal Montreal Commercial school, 6 Nightingale place, 975 St Catherine
Turner Wm., & Son, insurance and bill brokers, appraisers, house, estate and general agents, 77 Gt St James
TURNPIKE TRUST, John Penner, secretary, 48 Gt St James
Turpin Basile, carpenter, 51 Amherst
Turton Thomas H., manager in Bank of Montreal, 603 Lagauchetière
TUTELLE OFFICE, Court house, Notre Dame
Tweedie Wm., butcher, 32 St Antoine market h Tannery West
Tweedy Alexander, carter, 47 Barré
Tylee Mrs. Mary J., wid R. S., 67 Drummond
Tyler Wm., confectioner, 30 St Bonaventure
TYRE JAMES, commission merchant and agent for waterproof cloth cover manufacturers, 10 St Nicholas, h Lachine
Ulley Charles, laborer, 95 Inspector
Ulley John, laborer, r 170 Etienne
Uniack Edward, laborer, r 41 Gain
Uniack Thomas, storeman, 315 Mignonne
UNION FIRE ENGINE HOUSE, 808 St Catherine
UNION MUTUAL LIFE ASSURANCE CO. OF BOSTON, S. Jones Lyman, agent, 29 St John
Union St Joseph, 558 St Catherine
UNITARIAN CONGREGATION, ch. of the Messiah, rev J. Cordner, minister, Beaver hall hill
UNITED CANADIAN ALLIANCE for the total suppression of the liquor traffic, Dr. Carpenter, secretary, 84 Gt St James
UNITED STATES CONSULATE GENERAL, hon. John F. Potter, U. S. consul general for the B. N. A. Provinces, C. G. B. Drummond, private secretary, office 293 Notre Dame
UNIVERSITY LYING-IN HOSPITAL, Mrs. Robert McBride, matron, 93 St Urbain
UNIVERSITY McGILL COLLEGE, (Medical Faculty, 25 Cotté; Faculty of Arts and High School, cor Dorchester and University), head of McGill college av
Uno capt. Pierre, 94 St Martin
Uno Israël, foundryman, 32 Mountain
Unwin John, laborer, 92 St George
Unwin Robert, bookkeeper, 76 Inspector
Urbain Félix, cabinetmaker, 6 Cadieux, St J. Bte. village
Urbain George, laborer, Tannery west
Urbain Narcisse, laborer, 432 Jacques Cartier
USBORNE & CO., real estate agents and ship brokers, 40 St François Xavier cor St Sacrament
Usereau Joseph, carter, 98 Barré
Urquhart Alexander, of Alexander Urquhart & Co., Walnut bank, Côte des Neiges road
URQUHART ALEXANDER, & CO., general merchants, 44 St Peter
Urquhart James, clerk, 110 Duke
Urquhart James, moulder, 110 Duke
USHERWOOD JOSEPH, painter and paper hanger, 59 St Urbain. *See Advertisement*
Utting William, 546 Lagauchetière
VACCINATION OFFICES, St Anns ward, 41 Ottawa; St Antoine, St Lawrence & St Louis Wards, 51 St Radegonde; St Mary & St James Wards, 610 St Mary
Vaillancour André, laborer, 484 William
Vaillancour Antoine, laborer, 274 Mignonne
Vaillancour Charles, wooddealer, 87 Berri
Vaillancour Charles, wooddealer, 40 Labelle
Vaillancour David, laborer, Côte St Louis
Vaillancour Edouard, hotel, 331 St Mary
Vaillancour Félix, laborer, 242 Sanguinet
Vaillancour François, carpenter, 17 Emery
Vaillancour Joseph, carter, 38 Versailles
Vaillancour Joseph, laborer, Petite Côte
Vaillancour Jos., plasterer, 296 Jacques Cartier
Vaillancour Jules, joiner, 164 St André
Vaillancour Modeste, joiner, r 199 Visitation
Vaillancour Norbert, laborer, 23 Cemetery
Vaillant Dominique, laborer, Tannery west
Valade Antoine, laborer, Côte St Louis
Valade Augustin, of Papin & Valade, r 186 Bleury
Valade Basile, gardener, 8 Cadieux, St J. Bte. village
Valade Etienne, laborer, Petite Côte
Valade François, farmer, Petite Côte
VALADE JOSEPH, boot and shoe store cor Gosford and Notre Dame, and 46 Jacques Cartier sq
Valade Joseph, carpenter, r 142 Ottawa
Valade Joseph, clerk, 18 Boyer lane
Valade Joseph, stonecutter, 13 Cadieux, St J. Bte. village
Valade Pierre, shoemaker, 91 Berri
VALADE REV. JOSEPH, chaplain Bishop's palace, Cemetery
Valain Mrs. Louise, wid Olivier, charwoman, r 486 St Dominique
Valalle François, baker, 11 Schoolhouse
Valentine George, sailor, 17 King
Valière François, trader, 407 St Joseph
Valin Célestin, stonecutter, 390 Jacques Cartier
Valins Nicolas, builder, 278 St Lawrence
Valiquette Charles, laborer, Côte St Paul
Valiquette Edouard, blacksmith, Côteau St Augustin

LONDON AND LANCASHIRE FIRE AND LIFE INSURANCE COMPANIES,

Valiquette Félix, laborer, 190 Sanguinet
Valiquette Guillaume, laborer, 372 Jacques Cartier
Valiquette Joseph, carter, 417 Jacques Cartier
Valiquette Joseph, carter, 72 Visitation
Valiquette Louis, laborer, 129 Beaudry
Valiquette Napoléon, barber, 186 St Lawrence
Valiquette Pierre, laborer, r 104 Richmond
Valiquette Stanislas, tobacconist, 110 Amherst
Valiquette Vincent, laborer, 69 St Dominique, St J. Bte. village
Vallé Alphonse, tailor, bds at 30 Jacques Cartier sq
Vallé Michel, capenter, 44 Chaboillez
Vallée Jean Baptiste, laborer, St Augustin, Côteau St Augustin
Vallée Joseph, jun., P.O. clerk, 9 St Charles Borromée
Vallée Jos. D., notary, 93 St Charles Borromée
Vallée Michel, joiner, Coteau St Augustin
Valley Michael, enginedriver, 115 Centre
VALLEYFIELD PAPER MILLS, Alexander Buntin & Co., proprietors, warehouse 338 St Paul and 273 Commissioners
Vallière François, trader, St Lawrence, St J. Bte. village
Vallière Gilbert, clerk, 95 Jacques Cartier
Vallière Jean, saloon, 623 and 625 St Joseph
Vallière Joseph, carpenter, 103 Wolfe
Vallière R. & E., vault, St Lawrence, St J. Bte. village
Vallière Roch, of R. & E. Vallière, 119 St Lawrence, St J. Bte. village
Vallière Sévère, pressman, 66 Visitation
Vallière Stanislas, butcher, 21 St Antoine market, h 23 Rolland lane
VALOIS ARTHUR E., advocate, 38 St Vincent, hotel Richelieu
Valois Joseph M., of Beauchmin & Valois, 226½ St Paul
VALOIS, LABELLE & CO., wholesale boot and shoe store, 26 Jacques Cartier sq
Valois Narcisse, of Valois, Labelle & Co., 64 St Antoine
Valois Simon, Hochelaga
Van Buskirk, Mrs., wid Dr. George, 1 Belmont
Vanalstyne Norman, foreman, 34 Ottawa
Vandelac Auguste, cabinetmaker, 317 Beaudry
Vandelac George, carter, 141 Panet
Vandelac Jean, laborer, 224 Panet
Vandelac Jean Baptiste, laborer, 351 Beaudry
Vandette Joseph, mason, 182 St Dominique
Vanette Joseph, statuary, 213 Canning
Vandette Luc, laborer, 320 St Dominique
Vanier Bazile, laborer, Long Point
Vanier Cleophas, laborer, Coteau St Pierre
Vanier Emilien, baker, 21 St Lawrence, St J. Bte. village
Vanier François, farmer, Long Point
Vanier J. B., joiner, 138 St Martin
Vanier Jean Baptiste, farmer, Long Point
Vanier Léandre, laborer, Côteau St Pierre
Varey George, broker, 117 St François Xavier, h 7 Durocher
Varey George, clerk, 7 Durocher
Varie Bélonie, shoemaker, 93 Durham
Varin Benjamin, laborer, 66 Barré
Varin Louis, quarryman, Côte St Louis
Varin Mrs. Mary, wid Joseph, 5 Smith
Varin Toussaint, shoemaker, 77 Seaton
VARNER JOHN, wheelwright, 105 Wellington, h 92 Duke
Vary Moïse, shoemaker, 72 St Lawrence
Vary Siméon, shoemaker, 70 Chaboillez
Vass Alexander H., produce broker and commission merchant, 4 St Sacrament, h 20 Beaver hall terrace
Vass Henry, bookkeeper, 91 German
Vass Mrs., wid David, 93 Union av
Vaudry Joseph, carter, 353 St Lawrence
Vaudry Mrs. Catherine, wid Pierre, 9 Blake
Vaughan M. M., clerk St Gabriel market, Point St Charles
VAUTIER PHILIP, shipwright and caulker, lumber of all descriptions, masts, spars, &c., 29 Grey Nun, h 24 Grey Nun
Veaudry Jean Baptiste, milkman, 90 Cadieux, St J. Bte. village
Veit Frederick, professor of music, 10 Latour
Veit F. M., clerk, 10 Latour
VEITH F. C., agent for A. & S. Nordheimer, 256 Amherst
Velle Toussaint, laborer, 222 Visitation
Venables John, jun., music and dancing, 41 St Jean Bte.
Venables John, sen., boarding house, 41 St Jean Bte.
Vendette Luc, laborer, Côte St Paul
Venne Bonaventure, laborer, 146 Amherst
Venne Joseph, clerk, 78 St Joseph
Venne Joseph, joiner, 21 St André
Venne Joseph, laborer, 290 Panet
Venne Joseph, trader, 56 St Antoine
VENNOR HENRY, manager Savings bank, Bank of Montreal, Greenfield place, 8 University
Verboncœur J. Bte., carter, 170 Lagauchetière
Verdi François, quarryman, Côte St Louis
Verdier Jean Bte., quarryman, Côte St Louis
Verdier Mrs. Rosalie, wid J. Bte., Côte St Louis
Verdy Edouard, quarryman, Côte St Louis
Verdy Martin, quarryman, Côte St. Louis
Verdon Alexis, carter, St Rose de Lima, Coteau St Augustin
Verdon Cyril, musician, 97 Chatham
Verdon Félix, laborer, Côte St Luc
Verdon François, baker, 97 Seaton
Verdon Jean, butcher, 7 Jean Baptiste, St J. Bte. village
Verdon Jean, jun., butcher, 12 Jean Baptiste, St J. Bte. village
Verdon Laurent, laborer, Basin
Verdon Michel, cooper, 579 St Lawrence
Verdon Miss Mary, schoolteacher, Côte St Luc

R. CAMPBELL & CO., CARPET, OIL CLOTH AND CURTAIN WAREHOUSE,

Verdon Vincent, nailer, 85 Guy
Vergeaigue Pierre, plasterer, 30 George Hypolite, St J. Bte. village
Vermette George, grocer, 77 Lagauchetière
Vermette George, trader, Côte St Louis
Vermette François, Petite Côte
Vermette François, carter, 46 Jacques Cartier
Vermette François, quarryman, Côte St Louis
Vermette Jean, carter, 36 Dufresne
Vermette Jean Bte., mason, Côte St Louis
Vermette Jean Bte., jun., quarryman, Côte St Louis
Vermette Joseph, undertaker, Côte St Lous
Vermette Paul, wheelwright, Petite Côte
Vermette Pierre, quarryman, Côte St Louis
Vermette Toussaint, laborer, Côte St Louis
VERMONT AND BOSTON TELEGRAPH COMPANY, H. H. Pattee, agent, 55 St François Xavier
Verner Mrs. J.W., 2 Cathcart place, 18 Cathcart
Vernier James, chemist, 45 Hermine
Verrault Charles, laborer, 91 Beaudry
VERREAU M. L'ABBE H., principal of Jacques Cartier Normal school, Old Government house, 136 Notre Dame
Verrette Louis, laborer, 47 Beaudry
Versailles Alfred, butcher, 303 St Joseph
Versailles Jacques, carter, 405 Craig
Versailles Joseph, butcher, 30 St Anns market,
Versailles Joseph, trader, 211 Jacques Cartier h 18 Bonsecours market
Versailles Louis, grocer, 146 St Bonaventure
Versailles Mrs. Narcisse, butcher, 44 St Anns market
Versailles Nazaire, butcher, 271 St Joseph
Versailles Prospère, butcher, 29 St Anns market, h 57 Barré
Vézeau Baptiste, laborer, 90 George Hypolite, St J. Bte. village
Vézeau Louis, storeman, 154 Wolfe
Vézina Alexandre, saddler, 118 Bleury
Vézina André, laborer, 225 St Chas. Borromée
Vézina Augustin, of A. Vézina & Co., 553 St Catherine
Vézina Chas., hotel, 91 St Paul cor Bonsecours
Vézina Charles, tanner, Tannery west
VÉZINA & CO., flour and grain merchants, 139 St Paul
Vézina François, tanner, Tannery west
Vézina Louis, sawyer, 283 St Dominique
Vézina Magloire, tailor, 172 German
Viau Amable, trader, 266 Montcalm
Viau Augustin, carter, 19 Cemetery
Viau Augustin, laborer, r 19 Cemetery
Viau Charles, 277 Mignonne
Viau Edouard, stonecutter, r 61 St Constant
Viau Isaïe, grocer, 31 Cemetery
Viau Jean Baptiste, joiner and builder, Tannery west
Viau Jérémie, joiner, n 353 Beaudry
Viau Leon, laborer, Tannery west
Viau Léon, stonecutter, 185 German
Viau Louis, carter, 25 Cemetery
Viau Magloire, joiner, Côte St Louis
Viau P., joiner, Côte St Louis
Viau Stanislas, trader, 327 Visitation
VICE CONSULATE OF FRANCE, Theod Doucet, N.P., 63 St François Xavier
Victoire Joseph, butcher, 147 Amherst
Victoria Barracks, 333 St Paul
VICTORIA GARDENS, Joseph B. Bronsdon, proprietor, 662 Sherbrooke
VICTORIA HALL AND DRILL ROOM of the Volunteer militia force of Montreal, 99 Jurors facing Victoria sq
VICTORIA LIVERY STABLES, William Patterson, proprietor, 27 Cotté
VICTORIA SKATING RINK, William Finlay Gairdner, secretary; Alphonse Gallet, superintendent, Drummond cor Dorchester
VICTORIA WORKS, iron, nail and spike manufactory, John T. Bigelow & Co., Mill
Vidal Isaïe, joiner, 134 St Martin
Vidal Philippe, clerk, 59 St Dominique
Viducaire Albert, grocer, 110 Craig
Vigeant Mrs. Angèle, wid Ambroise, 110 Beaudry
Viger Antoine, bailiff, 400 Lagauchetière
Viger Benjamin, shoemaker, 224 Dorchester
VIGER CATTLE MARKET, Jos. Robillard, clerk, 277 Craig
Viger Charles, laborer, 305 Seigneurs
Viger Garden, Lefenton Ives, gardener, Viger sq
Viger Jean Baptiste, mason, 13 Fullum
Viger Jean Baptiste, sen, mason, 13 Fullum
Viger Jérémie, laborer, 115 St Dominique, St J. Bte. village
Viger Joseph, baggageman, 486 St Bonaventure
Viger Louis, quarryman, 116 George Hypolite, St J. Bte. village
Viger Louis Labréche, M.P.P., advocate, 1 Cornwall terrace, 48 St Denis
Viger Moïse, carter, 213 Visitation
VILBON CHARLES ALBERT, advocate, Mile End lodge, St Lawrence, St J. Bte. village
VILBON JACQUES, first clerk Sheriff's office, St Lawrence n tollgate
VILLA MARIA, education establishment of the Sisters of the Congregation of Notre Dame, Côte St Antoine
Villemaire Edouard, tinsmith, 24 Jacques Cartier sq, h 28 Sanguinet
Villemaire François, carter, 231 Montcalm
Villemaire Jean Bte., shoemaker, 332 Amherst
VILLEMAIRE LOUIS, general hardware merchant 197 and 199 St Paul, h 16 St Elizabeth
Villemaire Ovide, tin worker, 37 Jacques Cartier sq
Villemure Joseph, roofer, 282 Sanguinet
Villeneuve Alphonse, professor, 111 Montcalm
Villeneuve Alphonse, schoolmaster, 8 Rose
Villeneuve Benjamin, carpenter, 253 Aqueduct
Villeneuve Elzéar, trader, 6 Bonsecours market, h 131 St Paul

LONDON AND LANCASHIRE FIRE AND LIFE INSURANCE COMPANIES,

Villeneuve Fabien, hotel, 131 St Paul
VILLENEUVE FÉLIX, Bonsecours hotel and grocery, 155 and 159 St Paul
Villeneuve J. Bte., butcher, 51 Bonsecours market, h 106 Visitation
Villeneuve Jacques, bailiff, 100 Sydenham
Villeneuve Joseph E., clerk, 499 St Catherine
Villeneuve Joseph Octave, proprietor of Mile End omnibuses, 42 St Lawrence, St J. Bte. village
VILLENEUVE & LACAILLE, grocers, wine and spirit merchants, 200 St Paul and 161 Commissioners
Villeneuve Léandre, carpenter, 228 Cadieux
Villeneuve Mrs. Marg., wid Louis, 18 Dufresne
Villeneuve Narcisse, clerk, 41 St Dominique
Villeneuve Nazaire, grocer, wine and spirit dealer, 67 St Mary
Villeneuve Nazaire, of Villeneuve & Lacaille, 25 St Denis
Villeneuve Octave, laborer, 19 Allard
Villeneuve Octave, store, St Lawrence, St J. Bte. village
Villeneuve Pierre, shoemaker, 61 Beaudry
Villiotte Joseph, laborer, 124 Beaudry
Vinceletto Simon, joiner, 184 Lagauchetière
Vincent Alexandre, shoemaker, 15 St Dominique, St J. Bte. village
Vincent André, of Trudel & Vincent, 70 Sanguinet
Vincent Ed., cabinetmaker, 218 St Constant
Vincent Etienne, laborer, 204 St Charles Borromée
Vincent Eusèbe, grocer, 74 Beaudry
Vincent François, nailmaker, Côte St Paul
Vincent George, sculptor, 45 Beaudry
Vincent J. B., boilermaker, 142 St Martin
Vincent James, Hochelaga
Vincent Jean Bte. Henri, carter, 64 George Hypolite, St J. Bte. village
Vincent Louis, axegrinder, Tannery west
Vincent Louis, laborer, Côte St Paul
Vincent Michael, laborer, 43 Barré
Vincent Mrs. Geneviève, wid F., Tannery west
Vincent Mrs. Marguerite, wid Jean B., grocery, 46 Devienne
Vincent Mrs. Marie, wid J. B., grocery, 142 St Martin
Vincent Mrs. Marie, wid Joseph, 72 Beaudry
Vincent Mrs. Onésime, wid Calixte, 423 Craig
Vincent Octave, joiner, r 20 Boyer lane
Vincent Pascal, shoemaker, n 152 St Dominique, St J. Bte. village
Vincent Peter, bookkeeper, 112 Colborne
Vincent Théophile, carter, Tannery west
Vincent Théophile, nailer, Tannery west
Vine Harry, coppersmith, 12 Visitation
Vinet Charles, sen., carter, 155 Panet
Vinet Jean Bte., of Alexis Dubord & Co., 227 St Paul
Vinet Joseph, farmer, Long Point
Vinette dit Laurent Arsène, laborer, 47 Fullum
Vinette Joseph, farmer, Long Point
Vining L. R., proprietor Place d'Armes chambers, 13 Place d'Armes
VIPOND JOHN, wholesale commission merchant, 22 Foundling
VIPOND T. S., commission merchant, 417 Commissioners, h 283 St Joseph
VIRTUE J., & CO., ale, porter, and cider vaults, 39 St Vincent
Virtue James, of J. Virtue & Co., cor Vitré and St Charles Borromée
Virtue Joseph, of J. Virtue & Co., 81 St Bonaventure
VIRTUE ROBERT, general grocer and provision dealer, 279 St Joseph
Vitty Mrs. Catherine, wid Charles, Long Point
Vizina Théodore, joiner, 223 Aqueduct
Vogt George, professor of music, 149 St Dominique
Voligny Joseph, painter, Tannery west
VOLLAR WILLIAM, carpenter and joiner, 594 Dorchester
Von Versen Herman, conductor, C.P.R., 18 Desalaberry
Vonhoff Frederick, trader, 311 Beaudry
Vosburgh Nelson, 40 St Maurice
Votier Mrs., wid, 16 St Augustin
Voyer Julien, trader, 325 St Lawrence
Voyer Simon, carpenter, r 157 College
Voyt Joseph, piano maker, 665 St Catherine
WADDELL & PEARCE, general hardware agents, iron, steel, metals and Railroad supplies, 27 St John
Waddell S., of Waddell & Pearce, 2 Inkerman terrace, 43 Drummond
Wade John, laborer, 349 Wellington
Wade Michael, laborer, 247 St Martin
Wadsworth George, laborer, 111 Wolfe
Wadsworth William, trader, 119 Amherst
Wagner William, surveyor and architect, cor St Constant and St Catherine
Waid John B., watchmaker, 14 Hermine
Waight George, of S. G. Haskett & Co., bds at Eagle hotel, 23 College
Wait F. W., toll collector, Quebec gate, Hochelaga
WAIT GEORGE, commission merchant, flour and provisions, 2 Young's buildings, cor McGill and William, h 14 Latour
Wait George, contractor, 14 Latour
Wait Mrs. Emma, wid James, 134 St George
Wakefield Matthew, fitter, 110 Congregation
Wakefield Mrs. Martha, wid Mark, 110 Congregation
Waldren Charles, painter, 63 Champ de Mars
Waldry James, finisher, Coteau St Augustin
Walette Pierre, laborer, 229 Cadieux
WALKEM CHAS., surveyor and draughtsman, Royal Engineer dept., 266 Lagauchetière
Walkem J. B., broker, 5 St Sacrament, h 266 Lagauchetière
Walkem John B., agent, 57 Papineau road

R. CAMPBELL & CO., CARPET, OIL CLOTH AND CURTAIN WAREHOUSE,

Walker Alfred, carpenter, 24 St Margaret
WALKER ALEXANDER, importer of dry goods, 22 St Helen,h 12 Mount Royal terrace, 40 McGill College av
Walker Arthur, collector, 158 Dalhousie
Walker David, clerk, bds at 25 Hermine
Walker Francis, clerk, 103 Magdalen
Walker Francis G., train despatcher, 109 Magdalen
WALKER HENRY W., chief bookkeeper, G. T. R., 12 Bellevue terrace, 945 Dorchester
WALKER JAMES, & CO., importers of hardware, house furnishings and tools, 106 Gt St James
Walker James, laborer, 40 Queen
Walker James, of James Walker & Co., 604 Dorchester cor St Alexander
WALKER JOHN H., wood engraver, 1 Place d'Armes chambers, 13 Place d'Armes, h 55 Courville. *See Advertisement*
WALKER JOSEPH, hardware commission merchant and importer, 21 St John, h 18 University
Walker Miss Mary, 15 Place d'Armes
Walker Mrs., laundress, 117 Dalhousie
Walker Mrs. Elizabeth, wid John, 192 St Charles Borromée
Walker Mrs. Marg., wid John, 27 Chenneville
Walker Mrs. Mary Jane, wid Robert, confectionery, 531 St Mary
Walker Richard E., salesman, 35 Balmoral
Walker Robert, junks, 213 St Urbain
Walker Robert, trunk store, 485 Dorchester
Walker Thomas, musician, 233 St Bonaventure
Walker William, plasterer, 24 St Margaret
WALKER WILLIAM S., importer of clocks, watches, and jewellery, 41 and 43 St Lawrence
Walkinshaw Robert, bookkeeper, 22 St Henry
Walkley James, laborer, 87 St Dominique
Wall Henry, marble cutter, r 540 Dorchester
Wall James, stonecutter, 202 Ottawa
Wall Mrs. Mary, wid Patrick, laundress, 157 Duke
Wall Richard, laborer, 12 Gain
Wall Thomas, gardener, head of Durocher
Wall William, clerk G. T. R., cor St Martin and St Bonaventure
Wallace Edward, laborer, r 139 Colborne av
Wallace George, trunkmaker, 28 St David lane
Wallace James, carter, 233 St Charles Borromée
Wallace James, office keeper, 594 Lagauchetière
Wallace John, laborer, 14 Devienne
Wallace Miss Ellen, dressmaker, 13 Amherst
Wallace Mrs. Isabella, wid Alexander, 589 Lagauchetière
Waller Samuel, M.D., physician and surgeon, 618 St Mary
Walles John, bricklayer, 321 St Lawrence
Wallingford Moses, clerk, 47 St Henry
Wallis Henry, 201 Fortification lane
WALLIS S. H., G.T.R., 67 City Councillors
Walmsley William, grocer, 24 Lagauchetière
WALSH ANTHONY, groceries and wines, 1 to 7 St Antoine, bds 67 St Antoine
Walsh Edward, laborer, 47 St Janvier
Walsh James, laborer, 119 Murray
Walsh Jeremiah, laborer, River St Pierre
Walsh Jeremiah, soldier, r 118 Colborne
Walsh John, bookkeeper, 140 Peel
Walsh John, clerk, 123 St Bonaventure
Walsh John, pensioner, 12 Little St Antoine
Walsh Mark, plasterer, 19 Smith
Walsh Mrs. B., wid William, charwoman, r 73 Murray
Walsh Mrs. C., wid D., laundress, 19 Shannon
Walsh Mrs. Elizabeth, wid Thomas, dressmaker, 59 Hermine
Walsh Mrs. Mary, wid John, 60 Jurors
Walsh Mrs. M., wid Thomas, laundress, 122 Colborne
Walsh Patrick, clerk, 172 St Denis
Walsh Patrick, laborer, r 70 Murray
Walsh Patrick, tailor, 85 St Janvier
Walsh Patrick Francis, clerk, r 12 Bleury
Walsh Richard, shoemaker, r 179 Colborne
Walsh Robert, 137 College
Walsh Thomas, carter, r 78 St George
Walsh Thomas, foreman, Tannery west
Walsh Thomas, huckster, 3 St Antoine market, h r 31 Mountain
Walsh Thomas, laborer, St Patrick
WALSH THOMAS J., advocate, 63 Little St James, h 386 St Lawrence
Walsh Walter, laborer, 87 Inspector
Walsh William, carter, 243 William
Walsh William, storeman, 192 St Constant
Walter Sargeant George, 3 battery, 10th brig. Hochelaga
Walters Charles H., clerk, 617 St Catherine
Walton Benjamin, builder, Wellington terrace, 966 St Catherine
Walton John Alexander, organist, 265 Dorchester
WALTON MRS. CATHERINE, Berlin wool and fancy work depot, 127 Gt St James, h 265 Dorchester. *See Advertisement*
Walton William, carpenter, 579 Wellington
Wand Alexander, 116 St George
Wand Charles, plasterer, 158 St Dominique
WAND PETER C., contractor, 273 St Charles Borromée
Wand Thomas, of Phillips & Wand, 248 St George
WANLESS EWEN, paper hangings, toys, fancy goods, 238 St Lawrence
WANLESS JOHN, M.D., L.F.P.S., Glasgow, homœpathic physician and surgeon, 646 Lagauchetière
Ward Daniel, cabinetmaker, 113 St Urbain
Ward Edward, pension agent United States, bds at 47 St Henry
Ward Edward C., agent, 153 Gt St James

LONDON AND LANCASHIRE FIRE AND LIFE INSURANCE COMPANIES,

Ward Joshua, storekeeper, 596 Wellington
Ward Michael, coachman, 30 St Christophe
Ward Patrick, laborer, 89 Kempt
Ward Patrick, saloon, 19 Little St Antoine
Ward Patrick, tavern, 794 Craig
Ward William, sailor, 15 Little St Antoine
Wardell John, carpenter, 546 Lagauchetière
Wardinn John, upholsterer, 102 Bleury
WARDLAW P., secretary Life Association of Scotland, cor Place d'Armes and Little St James, h 61 Aylmer. *See Advertisement inside of cover*
Wardle Mrs. Eliza, wid Chas., seamstress, 630 St Joseph
Wardley Samuel, 189 St Elizabeth
Wardlow James, clerk, 412 Lagauchetière
Ware W. Harrison, of Winning, Hill & Ware bds at 43 Gt St James
Warminton Mrs., wid Rich., sen., 1 Phillips sq
Warminton Richard, of Warminton & Dunbar, bds at 122 McGill
WARMINTON & DUNBAR, tin and copper smiths, plumbers, and gas fitters, dealers in coal and wood stoves, 106 McGill
WARNE MRS. W. H., milliner and dressmaker, 91 Gt St James
Warneck C., teacher of music, 532 St Dominique
Warner George, of G. W. Warner & Son, 1 Holyrood place, 17 McGill College av
WARNER G. W., & SON, exchange brokers, 57 St François Xavier
Warner George W., of G. W. Warner & Son, 1 Holyrood place, 17 McGill College av
Warner James, foreman, 98 Cadieux, St J. Bte. village
Warnock John S., clerk, 9 Tyrowen place, 145 St Constant
Warren Charles, organ builder, 1 Burnside terrace, 22 University
Warren David, mason, 116 Bleury
Warren David H., trader, Hochelaga
Warren Francis, cutlery, 388 Notre Dame
Warren Henry, shoemaker, 163 Vitré
WARREN HORACE B., scale manufacturer, 34 St Patrick cor St Columban. *See Advertisement*
Warren John, bricklayer, 12 Devienne
WARREN M., junk, coal oil and lamp store, 480 St Mary. *See Advertisement page 6*
Warren Moses, contractor, r 12 Mayor
Warren Mrs. Jane, wid George, 13 St Monique
WARREN OLIVER, teacher Colonial Church and School Society's Model school, 44 St Bonaventure
Warren Robert, grocer, wine and spirit dealer, 204 Bleury
WARREN SAMUEL R., organbuilder, 32 St Joseph, h 104 St Urbain
Warren Thomas G., cooper, 20 St Geneviève
Warren Walter H., bookkeeper, Scotland st n Aqueduct
Wasbrook David, laborer, r 7 Chaboillez
Wasbrook Louis, tailor, 11 Chaboillez
Wasbrook Olivier, sailor, 5 Chaboillez
Wasbrouck Mrs. Margaret, wid Pierre, tailoress, 40 St George
WASTENHOLM GEORGE, & SON, spring cutlery makers & Washington works, Sheffield, B. & S. H. Thompson, agents, 12 Lemoine
WATER POLICE STATION, J. McLaughlin, chief, 21 King
Waterman James, of Hogg, Waterman & Co., 90 St Charles Borromée
Waters Mrs. Emma, dressmaker, 134 Wolfe
Watier Isaïe, 144 St Dominique
Watier Pierre Emilien, bailiff, 30 St Gabriel, h 12 Desalaberry
WATKINS JAMES, proof reader at J. Lovell's, 163 Jacques Cartier
Watkins John, barber, 111 St Joseph
WATKINS JOHN A., bookseller, and foreman printer at J. Lovell's, h 584 St Mary
Watkins Richard, 2 Union place, 96 Union av
WATKINS THOMAS, customs clerk, 163 Jacques Cartier
Watson Alexander, of W. B. Bowie & Co., 569 Lagauchetière
Watson Andrew, 12 St Geneviève
Watson Charles S., of Morland, Watson & Co., 16 Bellevue terrace, 953 Dorchester
Watson David, druggist, 3 Tyrowen place, 33 St Constant
Watson David, mason, r 540 Dorchester
Watson Gavin G., bookkeeper, 10 Mayor
WATSON GEORGE, city bill poster, 119 St Urbain
Watson James, Côte St Catherine
Watson James, dry goods, 144 Vitré
Watson James R., of Gagnon, Watson & Co., 4 Shakespere terrace, 91 University
Watson John, blacksmith, 109 Dalhousie
Watson John, hardware merchant, 6 Union buildings, 43 St François Xavier, h 858 Sherbrooke
Watson John, stonecutter, 206 Sanguinet
Watson John, of J. Watson & Co., 5 Chenneville
WATSON JOHN, & CO., blacksmiths, machinists, and carriage axle manufacturers, 7 Chenneville
WATSON JOHN, & CO., china, glass, and earthenware wholesale, 5 and 7 Lemoine
Watson John C., of J. Watson & Co., 1 Plateau
Watson Joseph, brassfinisher, 24 St Charles Borromée
Watson Miss Mona, 17 Dupré lane
Watson Mrs. Mary, wid Robert, grocer, 326 St Lawrence
Watson Mrs. Virginia, wid Theodore, dressmaker, 8 Perthius
Watson Richard, shoemaker, 56 St Charles Borromée
Watson Robert, baker, 132 St Lawrence
Watson Robert, of Lewis, Kay & Co., 5 Lartigue place, 391 Sherbrooke

R. CAMPBELL & CO., CARPET, OIL CLOTH AND CURTAIN WAREHOUSE,

WATSON SAMUEL, bill poster, 35 St Bonaventure
WATSON THOMAS, iron manufacturer, 923 St Catherine
WATSON WILLIAM, 342 St Antoine
Watson William, cabinetmaker, r 192 St Constant
WATT ALEXANDER, bread and biscuit baker, 68 St Joseph
WATT DAVID A. P., produce commission merchant, 25 St Sacrament, h 140 St Antoine
Watt James, storeman, 31 Sanguinet
Watt Joseph, clerk, 69 Hermine
Watt Miss Rose, laundress, r 26 St George
WATTS JAMES A., hardware agent, 43 St François Xavier, h 703 St Joseph
Watts William, saddler, r 155 Colborne
Watts William, shoe store, 113 McGill, h 115 McGill
Waudby Bryan, 83 Cathcart
Wayne John, machinist, 602 Wellington
WEAVER GEORGE W., cloth factory, St Gabriel locks, h 540 St Joseph
Weaver George Washington, jun., cloth factory, 540 St Joseph
Webb Daniel, 149 St Elizabeth
WEBB DR. CHARLES W., dentist, 42 St Lawrence
Webb George, clerk, 13 Mountain
Webb George W., teacher, 149 St Elizabeth
Webb James T. S., druggist, 149 St Elizabeth
Webb Thomas, auctioneer, 194 St Antoine
Weber Henry, laborer, 47 Chaboillez
WEBSTER DR. J. H., dentist, 232 Notre Dame
Webster John, breaddriver, 1 Stone house place, 46 St Alexander
Webster Thomas, carpenter, 112 Craig
Webster William, machinist, 701 St Joseph
Weekes Carlos H., dentist, bds at 91 St Urbain
WEEKES GEORGE, notary public, 85 St Louis
Weidenbecker F. Joseph, turnkey, 143 St Bonaventure
Weiholt Mrs. Johanna, wid Christian, off 121 Vitré
Weilbrenner Avila, clerk, 19 Sanguinet
Weir James C., engineer, 62 Ottawa
Weir John, clerk, 18 Richardson
Weir Mrs. Mary, wid William, 99 Amherst
Weir Robert, master carpenter, 122 St George
WEIR ROBERT, & CO., paper makers, wholesale stationers and account book manufacturers, 39 Gt St James
WEIR WILLIAM, exchange broker, 98 St François Xavier, h 87 Union av
WELCH ALFRED, B.C., advocate, 47 St John, h 4 Oxford terrace, 51 McGill College av
Welch J., plasterer, 52 Ottawa
Weldon John, storeman, 140 Craig
Wells Joseph, spinner, 527 William
Wells Thomas, iron founder, 76 Colborne
Welsh D. H., of Davis, Welsh & Co., 45 Berthelet
Welsh James, laborer, 10 Cemetery
Welsh James, laborer, r 14 Cemetery
Welsh Miss Margaret, 153 Nazareth
Welsh Thomas, laborer, 10 St Bernard
Werner George, clerk, 564 Dorchester
Wesson William, of Cullen & Wesson, Hochelaga
WESLEYAN METHODIST CHURCH, Lagauchetière cor Durham
WESLEYAN METHODIST CHURCH, rev. G. Douglas, minister, 122 Ann
WESLEYAN METHODIST CHURCH, rev. Jas. Elliott and rev. Wm. Briggs, ministers, 83 Gt St James
WESLEYAN METHODIST CHURCH, 589 Wellington
Wesleyan Methodist Sabbath school, 306 St Charles Borromée
Wesleyan Methodist Sabbath school, 107 St Charles Borromée
West Andrew B., of West Brothers, 23 Cadieux
WEST BROTHERS, tobacco factors and commission merchants, 7 and 9 St John
WEST END ACADEMY, principal A. N. Shewan, M.A., 2 Oxford terrace, 47 McGill College av
West James R., of West Brothers, 156 Upper St Urbain
West William, gardener, Tannery west
Westby Nicholas, agent and collector, 146 St Antoine
Westby Nicholas, commission merchant, 94 Duke
Westby William, G.T.R., 146 St Antoine
WESTERN ASSURANCE CO., fire and marine, A. M. Cohen, agent, 33 St Nicholas
WESTERN FIRE INSURANCE CO. of England, non-tariff, A. A. Stevenson, agent, 70 St François Xavier.
WESTGATE DOUGLAS, groceries, general store and boardinghouse, Côte St Paul
Westlake William, tailor, 166 St Constant
Weston James, painter, 61 St Elizabeth
Weston Rasco, travelling agent, 512 St Mary
Weston Thomas C., lapidary, 345 St Lawrence
Weston Thomas S., Geological survey office, 4 Newhaven place, 361 St Lawrence
WESTON WILLIAM HENRY, cigars, tobacco, pipes, 60 Gt St James, h 35 St Urbain
Wetenhall Mrs. R., wid Henry, 58 St Margaret
Wethay Edgar, hairdressing, 146 Gt St James, h 89 Jurors
Whalan Edward, foreman tobacconist, 234 Amherst
Whalley Benjamin, of Whalley & Woods, 694 Sherbrooke
WHALLEY & WOODS, importers of woollen cloths, 7 Lemoine
Wheeler John W., salesman, 117 St Antoine
Wheeler Richard, grocer, 123 St Urbain
WHEELER THOMAS B., M.D., physician and surgeon, Nightingale place, 963 St Catherine
Wheeler Wm., Royal engineers, 305 St Urbain

LONDON AND LANCASHIRE FIRE AND LIFE INSURANCE COMPANIES.

101 GREAT ST. JAMES STREET, and 208 and 210 McGILL STREET.

Wheeling James, laborer, 51 Richardson
Whelan capt. James, 51 McCord
Whelan Daniel, carter, 129 Colborne
Whelan James, founder, 54 Kempt
Whelan John, contractor, 40 Hermine
WHELAN JOHN P., groceries, wines, liquors, 44 Common, h 58 Jurors
Whelan Mrs. Matthew, 105 McCord
Whelan Nicholas, laborer, 54 Kempt
Whelan Richard, hairdresser, St Patrick
Whelan William, jeweller, 4 Vallée
Whimby Mrs. R., sicknurse, 495 St Joseph
Whimby Richard, moulder, 495 St Joseph
Whinfield W. A., of Clark Fitts & Co., 57 St Joseph
Whinton Mrs. Ann, wid James, 128 St Antoine
Whitby Henry C., agent, 490 St Lawrence
White Edward S., agent, 493 Lagauchetière
White Elizabeth, butcher, 28 St Anns market
White J. S., watchmaker, 168 Notre Dame
White J. T., agent, 928 Dorchester
White James, bookkeeper, 84 Sanguinet
White John, canal harbourmaster, 85 Jurors
White John, shoemaker, 183 McCord
White John D., 92 St Charles Borromée
White Joseph, clerk G. T. R., 106 Congregation
White Joseph, clerk, 399 St Catherine
White Michael, tobacconist, 168 St Joseph
White Miss Lucy, 261 St George
White Mrs. Charlotte, wid James, 181 St Charles Borromée
White Mrs. M., wid, laundress, 42 Chenneville
White Mrs. Margaret, wid Nicholas, 20 St Charles Borromée
White Patrick, collector, 208 St George
WHITE REV. I. P., first canon and assistant minister of Christ church cathedral, 929 St Catherine
White Robert, gardener, 28 Emery
White Robert, painter, 37 Cotté
White Samuel, 92 St Charles Borromée
White Sarah, hoopskirt maker, r 9 Cemetery
White Stephen, plasterer, 14 Balmoral
White Theodore, watchmaker, 140 St Joseph
WHITE W. C., boilermaker, blacksmith and manufacturer of wrought iron beams and girders, 12 Colborne, h 159 Wellington
White William, laborer, Isaac alley, off St Urbain
White William, laborer, r 131 Vitré
White William, shoemaker, 143 McCord
Whiteaves J. E., F.G.S., curator Natural History Society museum, 2 Oxford terrace, 47 McGill College av
Whitehead Edward A., clerk, 712 Sherbrooke
Whitehead Mrs. I., wid W. F., 712 Sherbrooke
Whitehead R. L. T., 2 Lincoln place, 219 Bleury
Whitehead Robert, engine driver, 102 Congregation
Whitehead & Ross, produce and commission merchants, 20 St Peter
Whitehead Thomas R., of Whitehead & Ross, 4 Marlborough place, 222 Bleury
Whitham James, of James Whitham & Co., 177 St. George
WHITHAM JAMES, & CO., shirt and collar manufacturers, 484 St Paul
WHITLAW JOHN, 21 Chenneville
Whitmore John, G. T. R., 4 Abbotsford terrace, 1064 St. Catherine
WHITNEY H. H., secretary Harbour Commissioners, 943 St Catherine
WHITNEY N. S., wholesale dry goods and leather, 14 St Helen, h Bélaire villa, St Geneviève
Whittaker John, laborer, off 121 Vitré
Whittaker John, master-tailor Rifle brigade, 123 College
Whittaker John, steward, r 15 Brock
Whitton Joseph, carter, 33 Shannon
Whyte James, bookkeeper, 20 Brunswick
WHYTE JOHN, accountant and official assignee, 17 St Sacrament, h 28 Durocher
Whyte Robert, of William Dow & Co., 196 St Joseph
Whyte William, jun., laborer, 17 Farm
Whyte William, sen., laborer, 19 Farm
Wickens James, ale and porter dealer, 51 Fortification lane, h 32 St Christophe
Wickham Patrick, carter, 210 Ottawa
Wickham Thomas, storeman, 98 St Maurice
Wickham William Henry, jeweller, 472 Dorchester
Wickstead Mrs. Catherine, wid Thos., 116 Craig
Wier William P., clerk, 44 Duke
Wiese Frederick, laborer, 222 St Dominique
Wiggins James, laborer, 93 Kempt
Wiggins John, laborer, 93 Kempt
Wiggins Robert, clerk, 32 St Geneviève
Wiggins William, crimper, 140 Craig
Wight James, 61 Hermine
WIGHT R. LEACH, druggist, 8 Phillips sq
Wight William, clerk, 23 St Joseph
Wigney George, clerk, Manufacturers
WILCOTT ANDRÉ, groceries and liquors, 201 Beaudry cor Robin lane
Wilderman Peter, fitter, Coteau St Augustin
Wilhelm George, joiner, Tannery west
Wilhelm James, painter, 391 Jacques Cartier
Wilhelm Mrs. Mary, wid G., 202 Lagauchetière
WILKES REV. HENRY, D.D., minister of Zion Congregational church, 249 Mountain
WILKES ROBERT, importer of watches, clocks, jewellery and fancy goods, 441 St Paul. *See Advertisement*
Wilkins George, shoemaker, Coteau St Augustin
Wilkinson capt G. A., brigade major R. A., 14 St Louis
Wilkinson John, bookkeeper, 102 St Hypolite
Wilkinson Mrs. John, 15 Queen
Willage William, quarryman, Côte St Louis
Willett S. L., china, glass and earthenware, 11 and 13 St Helen
WILLIAMS BREWERY, Miles Williams, jun., proprietor, 97 College

R. CAMPBELL & CO., CARPET, OIL CLOTH AND CURTAIN WAREHOUSE,

Williams C. W., of C. W. Williams & Co., 21 Beaver hall terrace
Williams Charles, scourer, 132 Vitré
Williams Charles W., & Co., sewing machines, 68 Prince, office 65 Gt St James
Williams Daniel, eatinghouse, 256 St Lawrence
Williams F. L., clerk G. T. R., Magdalen
Williams Frederick L., land and mineral surveyor, Magdalen n Wellington
Williams George, laborer, 226 Sanguinet
Williams Henry, fruit dealer, r 20 Papineau sq
Williams Henry, pensioner, 106 Prince
Williams Henry, storeman, r 79 Jurors
Williams James, bricklayer, 188 Aqueduct
Williams John, fitter, Magdalen n Wellington
Williams John, manager Victoria iron works, 111 Nazareth
Williams John, millwright, r 81 St Mary
Williams John, schoolmaster, Hochelaga
WILLIAMS MILES, jun., brewer, 89 to 99 College, h 31 Belmont
WILLIAMS MILES, sen., 29 Belmont
Williams Mrs. E., wid Owen, 50 Farm
Williams Mrs. Mary, wid John J., 33 St Antoine
Williams Mrs. Sarah, wid Thos., 17 St Germain
Williams Nelson, machinist, 101 Duke
WILLIAMS REV. J. M., editor and proprietor of Le Moniteur, 541 St Catherine
Williams Robert, joiner, 85 St Hypolite
Williams Thomas, laborer, 291 William
Williams Wm., commercial traveller, 17 Aylmer
Williams William, fruitdealer, r 20 Papineau sq
Williams William, policeman, 106 Craig
Williams Wm. P., cigar maker, 160 St Constant
Williamson A. C., teacher, 102 Ann
Williamson Alexander, toys, 40 St Joseph
Williamson Arthur, clerk, Hochelaga
Williamson Charles, vinegar, 336 Dorchester
Williamson George, tinsmith, 82 Wellington
Williamson James, of James Williamson & Co., 19 Brunswick
WILLIAMSON JAMES, commission merchant, 92 King, bds at Montreal house
WILLIAMSON JAMES, & CO., London house, importers of fancy and staple dry goods, 448 Notre Dame
Williamson Miss Jessie, teacher, 102 Ann
Williamson Mrs. E., wid Alex., 582 Wellington
Williamson Robert, shoemaker, 211 St Charles Borromée
Willis Charles, ropemaker, 415 Commissioners
Willis W. C., of Wilson, Willis & Co., 16 University
WILLISON HENRY, London tea warehouse, first class groceries, provisions, wines, &c., 4 Phillips sq
Willock David, machinist, 18 Busby lane
Wilscam Adolphus, hotel, Tannery west
Wilscam J. Bte., laborer, r 271 St Lawrence
Wilscam Joseph, dry goods, St Augustin, Coteau St Augustin
Wilson Alexander, storeman, 210 Ottawa
WILSON ALEXANDER A., hardware merchant, 221, 223 and 225 St Paul, h 528 Craig
Wilson Andrew, clerk, 259 St George
Wilson Andrew, market gardener, 373 St Dominique
WILSON ANDREW, of Penny, Wilson & Co., 712 Lagauchetière n St Monique
Wilson capt. David, 128 St Antoine
Wilson Chas., of C. T. Wilson & Co., 89 Bleury
WILSON C. T., & CO., boot and shoe manufacturers, 387 Notre Dame
Wilson Charles, gardener, Côte St Catherine
Wilson Charles, sodawater, Coteau St Augustin
WILSON & CO., boot and shoe manufacturers, 342 Notre Dame
Wilson Daniel, baker, 63 Nazareth
WILSON DANIEL, builder and contractor, 281 St Charles Borromée
Wilson Edward, 142 Nazareth
Wilson Frederick, carpenter, 154 Vitré
Wilson George, of G. Wilson & Co., 536 Dorchester
Wilson Henry, clerk, 41 St Maurice
Wilson Henry, tinsmith, 460 Jacques Cartier
Wilson hon. Charles, M.L.C., 1180 Dorchester
Wilson James, 110 St Urbain
Wilson James, painter, 83 Forfar
Wilson James, plasterer, r 192 St Constant
Wilson James, storeman, 410 St Dominique
WILSON JAMES BARR, groceries and liquors, 117 Vitré cor St Charles Borromée
WILSON JAMES HENRY, Birmingham saloon, 671 Craig
WILSON JOHN, book and job printer, 42 St John, h 115 Mountain
Wilson John, brushmaker, 35 Jacques Cartier
Wilson John, carpenter, 429 Lagauchetière
Wilson John, patternmaker, 84 St George
Wilson John, water police, 42 Versailles
Wilson Joseph, baker, 80 Vitré
Wilson Joseph A., clerk, bds at 86 Sanguinet
Wilson Mrs., wid James, boardinghouse, Place Chateauguay, 628 Lagauchetière
Wilson Mrs. Ann, wid Thos., 110 St Alexander
Wilson Mrs. Jane, wid Henry, 507 Craig
Wilson Mrs. Jane, wid Robert, 79 Ottawa
Wilson Mrs. Martha, wid John, boardinghouse, 3 Tecumseth terrace, 41 Bleury
Wilson Mrs. William, boardinghouse, 13 and 15 Latour
Wilson Robert, clerk, 166 St George
Wilson Robert C., tailor, 119 St Alexander
Wilson Thomas, farmer, Logan's farm
Wilson Thomas, fruits, Bonsecours market, h 69 Champ de Mars
Wilson Thomas, laborer, Papineau road
Wilson Thomas, lumber merchant, 914 Dorchester
Wilson Thomas, of E. J. Maxwell & Co., Kilmun terrace, cor Dorchester and Mountain
Wilson Thomas, of Thomas Wilson & Co., 165 Bleury

LONDON AND LANCASHIRE FIRE AND LIFE INSURANCE COMPANIES,

101 GREAT ST. JAMES STREET, and 208 and 210 McGILL STREET.

Wilson Thomas, of Wilson, Willis & Co., 16 University
WILSON THOMAS, & CO., hardware, wholesale and retail, 218 St Paul, and 177 Commissioners, cor Jacques Cartier sq
Wilson Thomas L., blacksmith, 584 Wellington
WILSON THOMAS L., publishers agent, Wellington terrace, 970 St Catherine
WILSON WILLIAM, 93 St Alexander
Wilson William, 80 Vitré
Wilson William, contractor, 463 St Dominique
Wilson William, foreman, 107 Mountain
Wilson William, messenger, 13 Latour
Wilson William, printer, 273 St Joseph
WILSON WILLIAM, wood dealer, 87 Queen cor Wellington, h 142 Nazareth
Wilson William, jun, wood merchant, 89 Queen
Wilson Wm. S., gasfitter, 607 Lagauchetière
Wilson W. E., of Wilson, Willis & Co., 16 University
WILSON, WILLIS & CO., commission merchants, Royal Insurance buildings, 2 Common
WINDEYER RICHARD C., architect, 48 Gt St James, h 87 University
Windle Patrick, laborer, 92 Murray
Winfield William, confectioner, 120 Nazareth
Winks George, of G. Winks & Co., Mon Bonheur, Dorchester west
WINKS GEORGE, & CO., dry goods, wholesale and retail, 321 Commissioners cor Custom house sq
Winks Mrs. Mary, wid John, 93 Wellington
WINN & HOLLAND, general commission merchants, 34 Foundling
Winn J. H., of Winn & Holland, 34 Drummond
Winn James, clerk, 48 Montcalm
Winn John, machinist, 188 Nazareth
Winne James, coachman, 799 St Catherine
WINNING, HILL & WARE, general merchants and importers, 389 St Paul
Winning Percival B., of Winning, Hill & Ware, Ulster terrace, 142 Upper St Urbain
Winslow William, laborer, St Rose de Lima, Coteau St Augustin
Winter William, beer driver, 146 Dalhousie
Wisdom P. & E., curled hair manufacturers, Hochelaga
Wiseman Mrs. Jane, wid John, Côte St Catherine
Wiseman Robert, Ocean house, 435 Commissioners
WISEMAN THOMAS, Mile End hotel, Mile End
Wiseman William, farmer, Côte St Catherine
Wite Estikins, 125 Duke
WITHERS, JOY & CO., wholesale grocers, 24 and 26 St John
Withers Julius P., of Withers, Joy & Co., h Lachine
Withycomb Robert, printer, 56 St Elizabeth
Wittes Daniel, laborer, 24 Colborne av
Wivell George, shoemaker, 622 St Mary
Wolfe Baptiste, carter, 55 Durham
Wolfe Joseph, shoemaker, 182 Dorchester
Wolfe Lewis, pork butcher, 13 Chaboillez sq
WOLFF REV. PHILIP, 3 Union place, 98 Union av
Wolff Richard, of Thomas May & Co., 6 Cambridge terrace, 53 McGill College av
Wolseley col. G. J., assistant quartermaster general, 2 St Sophie place, 66 McGill College av
Wonham Walter R., of Henry Chapman & Co., 6 Dunedin place, 66 University
WOOD & ALLAN, watchmakers and jewellers, 375 Notre Dame
Wood Andrew S., of Nelson & Wood, 3 Clyde place, 664 Lagauchetière
Wood Daniel, omnibus proprietor, 46 Beaver Hall terrace
Wood David Russ, advocate, 48 Gt St James, h 290 Mountain
Wood John, laborer, 235 St Bonaventure
WOOD JOHN, master carter, 314 St Lawrence
Wood John, of Wood & Allan, 26 St Monique
WOOD PETER W., manufacturer of cottons, flannels, yarn, seamless bags, &c., 567 William n St Gabriel locks, h 26 St Monique
WOOD REV. EDMUND, M.A., incumbent of the (free seat) chapel of St John the Evangelist, 278 St Urbain
WOOD ROBERT, agent Ætna, Hartford and Home Fire Insurance companies, and Connecticut Mutual Life Insurance Co., 83 St François Xavier, h 267 Bleury
Wood Samuel, agent, 82 St Bonaventure
Wood Thomas R., 267 Bleury
Wood William, grocer, 141 Dalhousie
Wood William, grocer, 82 Ottawa
Woodall Thomas, carpenter, r 105 Dalhousie
WOODCOCK A., & CO., wholesale fancy dry goods, 82 St Peter
Woodcock Andrew, of A. Woodcock & Co., 12 Cotté
Woodhouse F. D., sawmaker, 625 St Joseph
Woodhouse Henry, of Henry Woodhouse & Co., Lachine
WOODHOUSE HENRY, & CO., importers of woollens, cloths, &c., 489 St Paul
Woodhouse Joseph, laborer, 105 Nazareth
Woodley Mrs. F., wid James, 375 St Dominique
Woodley Mrs. Julia, wid Charles, 100 St Hubert
Woodman Henry, of Henry Woodman & Co., bds at Montreal house
WOODMAN HENRY, & CO., dealers in lumber and ice, Cantin's upper basin, and 640 Craig
Woodruff Thomas, butcher, 174 Ottawa
Woods Alexander, carpenter, 52 Murray
Woods Andrew, joiner, 69 Nazareth
Woods Edward, of Edward Woods & Co., 117 German

R. CAMPBELL & CO., CARPET, OIL CLOTH AND CURTAIN WAREHOUSE,

WOODS EDWARD, & CO., coal and general commission merchants, Young's building, 78 and 80 McGill
Woods George, Good samaritan balm, 10 Sanguinet
Woods John, laborer, 17 Perrault's court
Woods John, laborer, r 466 St Dominique
Woods Mrs. S., wid Robert, 89 Wellington
Woods Patrick, plasterer, 212 German
Woods Patrick, trader, 117 German
Woods Robert, boot and shoe store, 71 St Lawrence
Woods Robert, quarter master sergeant, 9 St Louis
Woods S., of Whalley & Woods, 71 St Lawrence
Woods William H., commission merchant, Cuvillier's court, St Sacrament, h 30 St Elizabeth
Woodsworth John, toy store, 158 St Antoine
Woodward Alfred, gas engineer, 110 St Constant
WOODWARD SAMUEL W., assistant commissioner Trust and Loan Co., U. C., 988 St Catherine
Woolriche Miss Margaret, Clifton lodge, 135 Water
Workman Mrs. Catherine, wid Joseph, 29 Cadieux
Workman Samuel, 27 Cadieux
Workman T., of Frothingham & Workman, 7 Prince of Wales terrace, 899 Sherbrooke
WORKMAN WILLIAM, president City bank and president Montreal literary club, 953 Sherbrooke
Worth Edward, 30 Colborne av
WORTHINGTON RICHARD, bookseller and stationer, 30 Gt St James, 35 Latour
Wray James, carpenter, 96 St Dominique
Wray Joseph, storeman, 235 William
WRAY JOSEPH, undertaker, 169 St Lawrence cor Dorchester
Wray William, coffinmaker, 700 Craig
Wright Dennis, laborer, 31 Ottawa
Wright Edward, of E. Wright & Co., 534 Dorchester
WRIGHT EDWARD, & CO., importers of china, glass and earthenware, 492 St Paul and 409 Commissioners
Wright Francis B., of E. Wright & Co., 132 Peel
Wright Henry Blake, notary, 42 St Constant
WRIGHT & HUTCHISON, carpenters, r 14 Jurors
Wright James, of Wright & Hutchison, 26 Latour
Wright John, carriagemaker, 190 Nazareth
Wright John B., fire guardian, 160 Wellington
Wright John R., painter, 152 Nazareth
Wright John T., clerk, Hochelaga
Wright Mrs. Anna, wid Joseph, 133 Wellington
Wright Mrs. Catherine, wid Richard, 14 Dumarais
Wright Mrs. Sarah, wid William, 91 Campeau
WRIGHT REV. WILLIAM, M.D., physician and surgeon, 489 Craig cor St Dominique
Wright Richard, coremaker, 10 Busby lane
WRIGHT ROBERT, G. T. R., 67 City Councillors
Wright Robert, carpenter, 144 Dalhousie
Wright Robert, carpenter, 32 Shaw
Wright Robert, laborer, 211 College
Wright Robert, soap factory, 50 Papineau sq
Wright William, 42 St Constant
Wright William, laborer, Hochelaga
Wright William, machinist, 171 Dalhousie
Wulff John Frederick, of Meyn & Wulff, 49 McGill College av
Wurtele Jacob, 187 St Urbain
Wurtele John, hotelkeeper, Côte des Neiges
Wurtele Jonathan S. C., advocate, 51 Little St James
Wyard J. Morley, clerk, bds at 108 St Urbain
Wyatt W., builder, 680 Dorchester
Wylie Daniel B., architect, 2 Havelock terrace, 172 Mountain
Wylie James, engineer, 156 St Urbain
Wylie John, cooper, 153 Amherst
WYLIE JOSEPH, baker, 168 Dalhousie
Wylie Robert, shoemaker, Ste Emilie, Coteau St Augustin
Yale Andrew, storeman, 70 St Lawrence, St J. Bte. village
YATES HENRY, chief engineer G. T. R., 96 University
Yeoman Thomas, saloon, 54 St Gabriel
Yield Mrs. Christiana, wid Richard, 12 Desalaberry
YON GEORGE, tinplate and sheet iron worker, plumber, &c., 241 St Lawrence
Yon Jean Bte., carter, r 231 Beaudry
Yon Jean Bte., shoemaker, 235 Beaudry
Yon Jean Bte., shoemaker, 577 St Mary
Yon Mrs. Zoë, wid François, midwife, 556 St Catherine
Youds Henry, butcher, 44 St Mary
Youille James, plasterer, 171 McCord
Young Andrew, engineer, 110 Nazareth
Young David, clerk, G. T. R., 30 Balmoral
Young Donald, tailor, 67 St Charles Borromée
Young Geo., commercial traveller, 6 Berthelet
Young George, plasterer, 14 Cadieux
YOUNG HON. JOHN, flour inspector, 224 Wellington, h 18 Durocher
Young James, brassfinisher, 392 St Dominique
Young James A., of James A. Young & Co, 14 Cadieux
Young Jas. A., & Co., hoop skirts, 507 St Paul
Young John, cooper, 137 Dalhousie
Young John, shoemaker, 20 Hermine
Young John B., of Dednam & Young, 321 Bleury
Young John M., general merchant, Young's buildings, 6 William, h 752 Sherbrooke
Young M., printer, 14 St Joseph
Young Matthew, laborer, Côte St Louis

LONDON AND LANCASHIRE FIRE AND LIFE INSURANCE COMPANIES,

YOUNG MEN'S CHRISTIAN ASSOCIATION, Alfred Sandham, secretary and librarian, 713 Craig
YOUNG MRS. JANE, wid Dana, teacher of English, French, drawing and music, 628 St Catherine
Young Mrs. Jane, wid Peter, 28 St Bernard
Young Robert, painter, 2 Davenport place, 40 St. Alexander
Young Robert, printer, 14 St Joseph
Young Thomas, printer, 269 St Bonaventure
Young Thomas, tinsmith, 82 St Elizabeth
Young William, baker, Coteau St Augustin
YOUNG WILLIAM, dentist, extracts teeth under influence of gas, 236 Notre Dame
Yuill James, fire alarm telegraph operator, 124 German
Yuill William, road inspector, Marlborough, Hochelaga
Zacharias M., of M. Zacharias & Co., 84 St Constant
ZACHARIAS M., & CO., tobacconists, 217 and 219 Notre Dame
Zalande Edward, clerk, 10 Bisson
Ziegler James, professor of music, 184 Sanguinet
Zingshime Joseph, laborer, 51 Montcalm
ZION CHURCH, congregational, rev. H. Wilkes, D.D., minister, St Radegonde cor Latour
Zmyowsky Henry C., bailiff, r 192 Sanguinet

Imperial Fire Insurance Company

OF LONDON.

ESTABLISHED 1803.

CAPITAL £1,960,000 Stg.

SPECIAL SECURITY FOR INSURERS IN CANADA.

RINTOUL BROTHERS,

GENERAL AGENTS FOR CANADA,

87 AND 89 ST. FRANCOIS XAVIER STREET,

MONTREAL.

Branch Office, 104 St. Frs. Xavier Street, Simpson & Bethune, General Agents.

BOOK AND JOB PRINTING.

Book Work,
Pamphlets,
Periodicals,
Prices Current,
Prospectuses,
Circulars,

Bank Forms,
Insurance Forms,
Railway Forms,
Legal Forms,
Bills of Lading,
Way Bills,

Receipts,
Catalogues,
Cards,
Funeral Letters,
Hand Bills,
Posting Bills,

And every other description of PLAIN and FANCY PRINTING executed with the utmost despatch, and at the

VERY LOWEST PRICES.

BLANK ACCOUNT BOOKS,

Ledgers, Journals, Cash Books, Day Books,

OF THE FOLLOWING, AND ALL OTHER SIZES, MADE TO ORDER:

Imperial,....14½ × 21 inch.	Royal, ...11 × 18 inch.	Demy, ...9½ × 14½ inch.
Super Royal, 12 × 13 inch.	Medium,...10½ × 16½ inch.	Foolscap,....7½ × 12½ inch.

BOUND IN CALF, (with or without Russia Bands,) VELLUM, OR BASIL.

RULING TO ANY PATTERN REQUIRED,

BOOKS PAGED BY MACHINERY.

Indices Bound with the Books, or furnished loose, as may be required.

Bill Books, Letter Books, Invoice Books, Guard Books, Policy Books, Account Current Books, Sales Books, Contract Books, Bankers' Pass Books, Merchants' Memorandum Books, &c., &c., made to any Pattern.

ENLARGEMENT OF PREMISES.

THE undersigned has greatly enlarged and otherwise improved his premises, which he has adapted, in every respect, for carrying on an extensive Book and Job Printing and Blank Book Manufacturing business. The Compositors' Rooms are well stocked with a large variety of Plain and Fancy Types, embracing the newest designs. The Establishment is furnished with twelve Steam Printing Presses, nine Steam Smashing, Sawing, Cutting, Stamping and Hoisting Machines, six Hydraulic and Hand Presses, together with Ruling, Backing and Paging Machines, all in thorough working order, which enables him to turn out large quantities of work at very short notice. 150 persons are employed in this Establishment.

Country Orders for Printing and Blank Books carefully attended to, and work dispatched by th safest and cheapest modes of conveyance.

JOHN LOVELL,
BOOK AND JOB PRINTER, AND BLANK BOOK MANUFACTURER.

Montreal, June, 1866.

ÆTNA LIFE INSURANCE CO., S. Pedlar & Co., Gen. Agents for Canada and the Maritime Provinces, Office over the Ætna Fire Office, 85 St. Frs. Xavier st. New Policies year ending May 1, 1866, 10,412.

STREET DIRECTORY.

THE STREET DIRECTORY is presented in a condensed form. Fuller information will be found in the ALPHABETICAL DIRECTORY. The contractions noticed are adopted to save space, and bring the STREET DIRECTORY into the smallest possible compass.

ALBERT, from Colborne avenue west to Shaw, St Mary ward

Not built upon.

ALBERT, from Chaboillez sq to Mountain

Not built upon.

ALLARD, from Panet west to Visitation, St Mary ward

1 Cabana Hypolite, baker
Lemoine George, shoemaker
7 Trudeau Antoine, carpenter, r
Sigouin Mrs. Sophie, wid Frs., r
9 Durocher Joseph, laborer
10 Jeannot Jean Bte., laborer
11 Pepin Ulديric, shoecutter
12 Desjardins Joseph, carter
13 David Bazile, shoemaker
15 Croteau Joseph, carpenter
Naverd Louis, carter
19 Villeneuve Octave, laborer
20 Grenier Mrs. Mary, wid Joseph
61 Cabana Hypolite, baker

AMHERST, from St Mary north to Sherbrooke, St James ward

2 Carrick R., crockery, c St. Mary
8 Smith George, armorer
King Vincent, laborer
O'Brien John, maltster
Foster Mrs. Julia, w W., huckster
Courtois Thomas, carter
Oliver William, carpenter
Murray James, shoemaker
10 Bates Edward, school teacher
Barker James, gardener
13 Murt Andrew, laborer
Wallace Miss Ellen, dressmaker
Etier Mrs. Napoléon, dressmkr
Deroulin Antoine, carpenter
14 Marsoin Frs. X., of Robert & Marsoin
15 Brown Michael, driver
16 Bouthillier A., of Languedoc & Bouthillier
18 Donais Napoléon, of N. Donais & Frère
19 Beauchamp David, trader
20 Raymond Narcisse, shoemaker
Mérand Léandre, pilot
21 Desmarais Augustin, carpenter
Chapleau Antoine, printer
Chapleau Octave, printer
22 Provost Magloire, clerk
23 Lachance Joseph, clerk
24 Fisher Mrs. Johanna, wid John
Ahern George,
26 Bellisle Antoine, driver
28 Louis Henry Napoléon, tinsmith
Louis Henry, roofer
29 Cassidy Martin, fruit dealer
30 Lamarre Hubert, clerk
31 Stuart John J., clerk
32 Jacques A. D. Olivier, shoemkr
Garnot Joseph, roofer
Bourgeois Joseph, cooper
Dépatie Jean Bte., cabinetmkr

Here Craig st. intersects.

34 Barbeau Félix, printer
36 Marley James, trader
Gagné Venne, shoemaker
38 Deslauriers Joseph, roofer
40 Martin Edward, driver
41 Mitchell John, butcher
Mitchell George, butcher
Mitchell Charles, bookkeeper
42 Dupont Treffié, laborer
43 Smith John, stonecutter
44 Chapleau Joseph, printer
45 Arcand Pierre, sawyer
46 St. Mars Frédéric, of Archambault & St. Mars
47 Demers Alexander, painter
49 Perquette Norie, carpenter
50 Laberge Joseph, trader
Labelle Antoine, carpenter
51 Turpin Basile, carpenter
52 Brazeau Casimire, messenger
53 Mathurin Edouard, tailor
Laforest Michel, stonecutter
54 Lusage Antoine, shoemaker
56 Muldoon Peter, shoemaker
57 Hood Andrew Wm., soap and candle factory
58 McCrum Matthew, tailor
60 Langlois Mrs. Margaret, w Chas
Labrecque Edmond, tinsmith
62 Emmerson Andrew, trader
Emmerson Bern'd, cabinetmakr
Dazé Joseph, joiner, r
64 Derochers Alexis, stonecutter
Dufresne Moïse, trader
66 Desjardin Vital, carpenter
68 Cotté Gabriel, mason
Barrette Baptiste, carter
72 Lemire Jacques, shoemaker
76 Morin Xavier, carpenter

Here Lagauchetière st. intersects.

80 Collins Donald, grocer
81 Lettoré Henri Rock, grocer
83 Lambert Louis, laborer
86 Boisclaire Antoine, shoemaker
87 Brilliant Lamonant, laborer
88 Roy Louis, laborer
89 Tanner Mrs. Ellen, wid John
90 Thibault François, laborer
91 Rutherford Mrs. Bridget, w Geo.
Kelly John, laborer
Charron Jules, laborer
Long Philip, painter
92 Janotte Joseph, trader
93 Chariot Adrien, carter
94 Laflamme Joseph, moulder
Rolland Louis, shoemaker
Latour David, laborer
95 Chorlot Pierre, laborer
Gagnier David, laborer, r
Bouchette Mrs., r
96 Durette George, clockmaker
97 Martin Mrs. Mary Ann, w Wm.
98 Renaud Moïse Dupré, tanner
Dumais André, trader, r
99 Kellsher James, carter
Weir Mrs. Mary, wid William
100 Dwyer Stephen, laborer
101 Raffan Mrs. Jane
Petit H., dealer
102 Dechêne Joseph, trader
103 Green Robert
Greenfield Mrs. Margaret, wid Allan, bonnetmaker
104 Narbonne Joseph, shoemaker
105 Goulet Aimé, carter
106 Dufresne Mrs. Sophie, w Philip
107 Burns Edw., Army Script. reader
Stephen Charles, policeman
108 Godmaire William, laborer
109 McCarthy Dennis, laborer
Arnold Thomas, laborer
110 Emond Alexis, laborer
Valiquette Stanislas, tobacconist
111 Collins James, grocer
112 Forget François, shoemaker
114 Fernet Jean, carpenter
116 Hawkins William, carter
118 Brault Norbert, grocer

Here Dorchester st. intersects.

119 Wadsworth William, trader
120 Johnson John, grocer
121 Turnbull George
122 Labelle François, driver
124 Gangné Mrs., wid, seamstress
Bourgeois Edouard, carpenter
Florin François, driver
125 Nightingale Ernest, collector
129 Lavigne Mathias, carpenter
Lamoureux Amédée, of Lamoureux & Brothers
Lamoureux Alph., of Lamoureux & Brothers
130 Donovan Tim'y Joseph, tanner
131 Lamoureux & Bro., carpenters
132 Ennis Mrs. Maria
134 Doran James, cashier G. T. R.
137 Lagrenade Etienne, stonecutter
139 Globensky Janvier, chandler
141 Deslauriers Louis, butcher
142 Donovan & Morin, tanners
143 Dubois Edouard, butcher
144 Hubert Joseph, tinsmith
Bourgeois Pierre, laborer
145 Racicot Adolphe, trader
146 Morin Narcisse, plasterer
Lasalle Louis, laborer
Venne Bonaventure, laborer
147 Lavictoire Joseph, butcher
Byrne Mrs. Hester, w Raymond
148 Laliberté Amable, laborer
149 Désourdis Xavier, carter
Lafrennière Joseph, shoemaker
150 Murray Miss Christina
Bérard Stanislas, laborer
151 Courtemanche Abraham, grocer
152 Lafricain Mrs. S., w J., laundress

LIFE INSURANCE CO., S. Pedlar & Co., Gen. Agents for Canada and the Maritime Provinces,

153 Wylie John, cooper
Hughes Michael, policeman
154 Renaud Jean Baptiste, tailor
155 Brassett Henry, mason
156 Byrne George, bricklayer
Bélanger Pierre, laborer
157 Marteau Césaire, carpenter
158 Auger Joseph, carpenter
159 Clarke William, laborer
160 Gauvreau Moïse, shoemaker
Bénard Michel, painter
162 Bernard Marcereau, painter
Beausoleil Mrs. L., wid Joseph
163 Arbuckle Samuel, weaver
Griffin Edward, trunkmaker
Griffin Mrs. Edward, teacher
164 O'Loughlin James, tanner
Fontaine François, carpenter
165 Telfer Thomas John, collector
166 Dufresne Daoust, laborer
168 Labelle Charles, laborer
170 Bourassa Adolphe, carpenter
Etier Christin, laborer
Lavigne Charles, laborer
173 Malo Ovide, of Malo & Ritchot

Here St. Catherine st. intersects.

180 Robert Augustin, grocer
184 Stephens Jean Baptiste, driver
Giroux Théodore, sen., clerk
Giroux Théodore, jun., clerk
186 Gabouri Alphonse, carpenter
Duprès Mrs. Antoine, seamstress
188 Lafranchise Toussaint, butcher
190 Poitras Pierre, roofer
Bénard Louis, store keeper
192 Laramée Mrs. Emma, wid Jos.
194 Marchand Jean Bte., joiner
198 Bleau Lambert, builder
Grimard Edouard, joiner
200 Mérand Léandre, pilot
204 McFadden James, driver
206 Herrington M., foreman
208 Boucher Théophile, clerk
Bricault Baptiste, carpenter
Crépeau Fabien, laborer
212 Bricault François, laborer
Gravel François, blacksmith

Here Mignonne st. intersects.

222 King Patrick, gardener
Henry Patrick, carter
234 Whelan Edward, foreman tobacconist
Hunt Patrick, policeman
240 Laberge François, stonecutter
242 Depontie Augustin, shoemaker
244 Aubry Luc, butcher
246 David David, trader
248 McBeth Joseph, shoemaker
248½ Poulin Joseph, of Beauchamp & Poulin
Janotte Joseph, trader
250 Gosselin Cyrile, shoemaker
Laroche Paul, carter
254 Rondeau Narcisse, carter
256 Veith Ferdinand C., bookkeeper
258 Gernard Louis, trader
260 Dion Etienne, carpenter
Irwin Narcisse, laborer
262 Dazé Joseph, joiner
Milotte Louis, butcher
264 Clauson John, currier
266 Lapointe Toussaint, carter
280 Deguise François, bricklayer
284 Chagnon François, mason
286 Deguise Pierre, bricklayer
288 Giroux Charles, tinsmith
290 Bricault François, carpenter
Bricault Amable, carpenter
292 Cornellier Raymond, shoemaker
296 Bastien Moïse, painter
298 Deslongchamp Frs., shoemaker
300 Crevier Joseph Guil., carpenter
Caron Charles decorator
304 Crevier George, pork butcher
306 Audette François, carpenter
310 Patenaude François, laborer
Charpentier Treffé, carpenter
312 Gravel François, blacksmith
314 Faurait Cyrille, trader
326 Beaudry Onézime, trader
Larivière Joseph, grocer
Duplessis Louis, policeman

Here Ontario st. intersects.

328 Payette Joseph, carpenter
330 Sweeny Patrick, trader
332 Villemaire Jean Bte., shoemaker
350 Laplante Joseph, carpenter
Latinville Joseph, carpenter
352 Murphy Thomas, laborer
360 Cariveau Jean Bte., carpenter

AMITY, from Fullum to Parthenais, St Mary ward

Not built upon.

ANDERSON, north from Jurors, between Bleury and St. George, St Lawrence ward

1 Carroll M., grocer
2 Kiteley James, of McConachy & Kiteley
3 Owen John, cooper
4 Somerville D., carpenter
5 Quinn Mrs. M, wid James
Callaghan Mrs., wid James
6 Mullarky Peter, shoemaker
7 Quinn Michael, policeman
8 Cantwell Michael, laborer
McGregor Robert, bookbinder
9 Dunning Patrick, tailor
O'Hara Mrs. Mary, laundress
10 Anderson James, carpenter
11 Murphy James, moulder
Smith Wm. T., brassmoulder
12 Cummins Thomas, sergeant
Moss William, blacksmith
13 Delaney Miss Brdgt., laundress
15 Kent Robert, carpenter
Chesnut John, waiter
16 Marlow Michael, carter
Ross Mrs. Annie, wid William
17 Harper Andrew, gardener
McDonald J. K., brassfinisher
McDonald N., watchmaker
Boyd Andrew, engineer.

Here Lagauchetière st. intersects.

22 Berry William, engineer
24 Rodden Mrs V., wid Thomas
26 Morrice James, cabinetmaker
28 Dewar G. R., com traveller
30 Hill Charles F., auctioneer
32 Brown Mrs Evelina, wid Edwd.
Bent Mrs. Sarah, wid George

ANN, from the Canal north to William, St Ann ward

55 Lamplough & Campbell, ice h'se
57 Gamble William, laborer
Johnston Alex., icedriver
Brown Archibald, finisher
59 Sanctuary Wm., watchman
Bow John, moulder
61 Brown James, finisher
McKenly John, boilermaker
Benoit Louis, laborer
McDonald Mrs. A. P., cook, r
Leonard Mrs. C. P., laundress
63 Heffernan James, laborer
65 Downey Mrs. M., laundress
McBriarty John, laborer
67 Patterson P. M., laborer
Smith Bernard, laborer
69 Ryan Patrick, laborer
McCrudden James, laborer
71 O'Grady Patrick, laborer
O'Keefe Cornelius, laborer
73 Laughlin Matthew, cooper
Dunn Edward, laborer
75 Ogilvie Mrs Phoebe, wid W., r
Coyley Mrs Honora, w David, r
Bowes James, laborer, r
Kimmage Mrs. C., wid R., r
Gillian Mrs. F, w J., midwife, r
77 Murphy James, laborer, r
Carvey Mrs. Catherine, w R., r
79 Moley John, grocer

Here Wellington st. intersects.

81 Costello Henry, grocer
88 Holiday James, cooperage
92 Feltin Etienne, storeman
96 Coffey Mrs. C., w T., laundress
102 Williamson A. C., teacher, Ann st. Model school
Williamson Miss Jessie, teacher
Geoffroy M., teacher
104 Trudel Antoine, laborer
106 Monaghan Patrick, carter
McDonald James, laborer
108 Smith James, shoemaker
Duggan John, laborer
114 Irwin's Foundry
120 Eliot Thomas, puddler
122 Wesleyan Methodist church, rev. G. Douglas, minister

Here Ottawa st. intersects.

168 Sullivan Patrick, carter
169 Howly Bros., lumber yard
170 McGowan Samuel, laborer
Lilley Thomas, carter
174 Irwin Hugh, gardener
Longpré Alexis, breaddriver
176 Arnott James, founder
177 Wylie Joseph, baker
178 Donovan Peter
190 Sykes S. F.
192 Reed G. W., & Co., lasts, boot trees, &c.
197 Paterson James, ploughmaker

AQUEDUCT, from the Canal north to Dorchester, St Ann and St Antoine wards

139 Lebrun Xavier, turner
141 Poitras Edouard, of Crevier & Poitras
143 Dajenais Louis, laborer

Here Barré st. intersects.

149 Cloutier Pierre, boilermaker
155 Gauthier Louis, carter
156 Boudreau Antoine, contractor
157 Beaudry Nicolas, laborer
Lamoureux Mrs. Hypolite
159 Cazelais Amable, shoemaker
160 Burnett Edward, carter
164 Sauvé Alexis, shoemaker
166 Richard J. B., mason

Here St. Joseph st. intersects.

180 Sauvé Pierre, carpenter
181 Richard Miss Marie, teacher
182 Desnoyers Auguste, horsedealer
183 Robillard Charles, carter
184 Langevin Alexandre, trader
185 Lamoureux Léon, laborer
Laforce Ambroise, horsedealer
Bonin Joseph, carter
186 Burnett William, blacksmith
Dufaut Pierre, mason
188 Hanlan Patrick, laborer
Williams James, bricklayer
192 Potvin Edouard, shoemaker
194 Bélanger Ansel., carriagemaker

Office over the Ætna Fire Office, 85 St. Frs. Xavier st. New Policies year ending May 1, 1866, 10,419.

198 Coullard Alexander, joiner
199 Leclerc Bernard, laborer
200 Picard Louis, butcher
202 Laverrière Pierre, blacksmith
203 Noiseaux Louis, broommaker
204 Hazeltine William, baker
206 Leclerc Joseph, carter
206 Dauphinais Zéphirin, laborer
207 Préjan François
208 Bissonet Olivier, carpenter
Bertrand Julien, painter
209 Masse Nazère, laborer
211 Labolsière Flavien, grocer
212 Stewart John, wooddealer

Here Rolland st. branches off.

214 Doré Pierre, brushmaker
216 Sérurier Amable, horsedealer
Lacroix Joseph, printer
Dajenais François, foreman
218 Pilon Jules, painter
219 Thibeaudeau Eusèbe, joiner
Bodeau Napoléon, joiner
220 Leblanc Magloire, joiner
Leblanc Gilbert
Milotte Napoléon, painter
221 Rouillard Guillaume, carter
222 Bertrand Louis, shoemaker
223 Bourque Hilaire, laborer
Vézina Théodore, joiner
224 Gervais François, carter
225 Chartrand Joseph, laborer
226 Bousquet Amable, brakeman
Meunier Miss Zoé, seamstress
Prévost André, baker
227 Labranche Napoléon, miller
229 Savariat Louis, brakeman
230 Savard Joseph, grocer
231 Langlois Xavier, boatman
233 Richard Pierre, carpenter
234 Déroche Adolphe, blacksmith
235 McKeon Neil, laborer
236 Dauphinais Joseph, caulker
239 McCready Mark, teacher
240 Hanrahan Mrs., wid Daniel
Hanrahan John, laborer
241 Fitzpatrick Mrs. E., w M., lndrss
242 Fagan Peter, shoemaker
243 Cassidy Patrick, shoemaker
245 Chamberlain Jean, carter
246 Dodelin —, laborer
Monet Théophile, grocer
Maurois Benjamin, laborer
247 Banville Patrick, laborer
248 Dubuc Joseph, carpenter
Dubaut Joseph, shoemaker
249 Renihan James, carter
253 Villeneuve Benjamin, carpenter
Trudel Alfred, nailer
255 Leduc Edouard, butcher

Here Railroad intersects.

257 Meyn Fred., of Meyn & Wulff, 8 Torrance terrace
259 Barnjum T., 7 Torrance terrace
259 Barnjum Fred. S., professor of physical culture
260 McIndoe Mrs. Robert
261 Cauthers Jno., clerk
262 Milotte Louis, butcher
263 Callow John, japanner
265 Booth Joseph, clerk
267 Crosbie John, conductor
269 Tidmarsh S., customs officer
271 Hyde Mrs. Agnes, wid James

Here St. Bonaventure st. intersects.

St. Antoine market, cor Aqueduct and St. Bonaventure
280 McNulty Neil, gardener
McDiarmid Thos., gatekeeper
282 Lyons James, laborer
Malbœuf Mrs. M., w M., smstrss
284 Tate James, laborer
286 Doherty Anthony, gardener
288 Hartnett Timothy, carter
306 Shaw H.J., auctioneer
307 Torrance Jno., St. Antoine hall
Maçon Chs. W., landing waiter

Here St. Antoine st. intersects.

365 Meyer Edward, customs clerk
388 Clark James P., dry goods merchant, Overdale house
405 Morris Fred., wine merchant
411 McCrudden James, storeman
415 Keough Thomas, laborer

AYLMER, from Phillips square north to Sherbrooke, St Antoine ward

11 Heavysege C., Montreal Witness
13 McIntyre Duncan, of McIntyre, Denoon & Co.
O'Connor Miss, preparatory schl
14 Starr Timothy, driver
15 Elworthy Wm., mercantile trav
16 Farrell Patrick, storeman
17 Williams Wm., commercial trav
Cameron George A., manager
18 State John, tinsmith
20 Goodfellow Wm., of Goodfellow & Porter
Hayward Chs., trunkmaker
21 Lefebvre Michel, ginger beer & soda water manufacturer
Girard Hilaire, traveller
22 Smith Henry, marblecutter
23 Johnson Benj., shoemaker
24 Shields Richard, gardener
25 Meaney Peter, laborer
26 Murphy B., grocer
28 Church home, Mrs. C. Miller, matron
30 Hayes A., com mrchant & agnt
Sproston J., com mrcht & agent
31 Simpson George
32 Burrage Mrs. E., wid rev. R. R.
Riley Patrick, carter

Here Mayor st. intersects.

34 Jaques F., of A. M. Seivwright & Co
36 Fallon Martin, grocer
38 Clifford John, carter
40 Foley Jeremiah, laborer
41 McCaffrey Patrick, shoemaker
43 Roach James, storeman
Laurent J. B., laborer
44 Gervais Augustin, laborer
Garvey John, laborer
Foley Jeremiah, laborer
45 Dawes Mark C., of J. P. & T. A. Dawes
47 Thomas A. J., of McDonald & Co
48 Stirling Miss, laundress
Mackin John, storeman
49 Beers James C., city assessor
Beers Dr. W. Geo., of Brewster & Beers
50 Mazurette Solomon, tailor
Mazurette Sol., music master
51 Ritchie Hew F. K., stationery dept G.T.R.

Here Berthelet st. intersects.

55 Grant W. W., grocer
57 Torrington F. H., organist and professor of music
58 Boire F. X., carpenter
59 Goold Mrs. D., wid Sebastien
60 Burns Jas., of Jas. Burns & Co
61 Wardlaw P., secretary Life Association of Scotland
62 Crosby John, bookkeeper
63 Scott S. J., of Ames, Millard & Co
64 Hoseason G. S., deputy assist supert. military store staff
65 Newman Mrs., wid H. W.
66 Shinnick John, clerk
67 Murray Geo., rector's assistant High School
68 Tooke Thomas, clerk
Tooke J. T. McGill, bookkeeper
Tooke B. clerk
69 Roach Mrs. M., wid rev W.
70 Smith W. R.
Legge Charles, of C. Legge & Co.
71 McFeat James, clerk
72 Robertson George R., agent
Robertson Alex., clerk
Robertson William, clerk
73 Collis Mrs. Sophia, wid R. D.
74 Mitchell R., of R. Mitchell & Co
75 Blakeney John, bookkeeper
76 McDonnell Mrs. M., wid Wm.
77 Ilsley Charles, bookkeeper
78 Simpson Mrs. C., wid Wm.
79 Kirkwood Mrs. Ellen, wid R.
Kirkwood J. R., of Kirkwood, Livingstone & Co
Ilsley James
80 Maxwell Wm., bookkeeper
91 Hilton Edward

BAGG, from St Lawrence to St Urbain, above Sherbrooke, St Lawrence ward

20 McManus Francis, gardener
Montreal skating rink, cor Bagg and St. Urbain

BALMORAL, north from St Catherine and east of Bleury, St Lawrence ward

7 McIntyre C. G.
8 McMartin John, travell'g agent
9 Fraser rev Thos., ch of Scotland
Fraser rev J., chap'n mil forces
Caldwell John, travelling agent
Phillips & Wand, plasterers
12 Galway Mrs. Mary A., wid S.
Paré Mrs. H. B.
13 Beausejour J. B., shoemaker
14 Douglas Edward, clerk
White Stephen, plasterer
15 Crevier T., of Crevier & Poitras
Fraser Mrs. Margaret, wid J.
Fraser William, of Fraser Bros.
Fraser George, of Fraser Bros.
Fraser Daniel, coal oil
Fraser H., carpenter
16 Lemieux H. A., clerk
17 Deguise M. T., contractor
23 McIntosh Angus, bookkeeper
24 Dignen B. B.
26 Boon Samuel, bricklayer
28 Hamilton Mrs. M. J., wid rev. D.
Barlow Scott, surveyor
Johnston John, engineer
29 Gordon, Mrs. Isabella, wid J.
Hamilton Robert, clerk
30 Young David, clerk, G.T.R.
Sinclair Mrs., wid Dr.
31 Angus Archibald, plumber
Perry William, machinist
32 Richards Joseph, tailor
35 Walker Richard E., salesman
39 Short Captain John, forwarder

BARCLAY, from Water north to St Mary, divides St James and St Mary wards

1 Headley Arthur W. M., Ensign 30th regiment
5 Davidson T., of Davidson & Kerr
12 Cathcart James, com merchant
16 Taylor Stephen, bookkeeper
18 Harvey Mrs. Josephine, wid A.

ETNA LIFE INSURANCE CO., S. Pedlar & Co., Gen. Agents for Canada and the Maritime Provinces.

20 Moore Francis, tailor
22 Tooner Michael, quarter-master 30th regiment
24 Kirkup Robert

BARRACK, from Commissioners north to St Paul, East ward

1 Quebec barracks
2 Commissariat magazine

Here St. François st. intersects.

5 Quebec barracks
6 Hassett Thomas, tavern
9 Quebec barracks
12 Kermode Thomas, tavern
16 Green Mrs. C., wid Ed., trader

BARRE, from Mondelet west to Versailles, St Ann ward

41 St. Denis Alexander, laborer
42 Dufour Pierre, grocer
43 Brown James, laborer
46 Sabourin Bernabé, carter
47 Tweedy Alexander, carter
Contois Xavier, shoemaker, r
48 Vincent Michel, laborer
49 Contois Louis, shoemaker
50 Jolie Pretois, laborer
Déloch Antoine, carpenter, r
51 Sabourin Noel, laborer
52 Sullivan John, carter
53 O'Brien Daniel, laborer
Connors Thomas, laborer, r
55 Shea Daniel, laborer
57 Versailles Prospère, butcher
58 Moore John, laborer
60 Gougeau François, carter
61 Girard Joseph, tinsmith
62 Larose Joseph, tobacconist
Soulière Joseph, enginemaker
63 Couturier J. Bte., mason
64 Théorais Joseph, carter
65 Bassinet Mrs. Adelaide, wid F.
Gaudry J. Bte.
66 Varin Benjamin, laborer
67 Gagnon Mrs. Caroline, wid Céril
70 Boyer Joseph, laborer
71 Beaudoin Joseph, joiner
Risk Mrs. M. L., w H., seamstress
Giguère Joseph, butcher
72 Sauriol Pierre, grain dealer
73 Raby Alfred, joiner
Portelance Hyacinthe
75 Coté Gaspard, grocer
77 Bissonnais François, grocer

Here McCord st. intersects.

78 Fanais Louis, laborer
79 Bruneau Mrs. C., wid J., tavern
80 McQuin Terence, laborer
81 Daoust J. Bte., laborer
82 Shortly William, carter
Shortly John, carter
Corbeau Olivier
84 Gagnon François, laborer
Daoust Moïse, pilot
86 Belisle Narcisse, carpenter
87 Picard Mrs. A., wid G., dealer
88 Guilmond Charles, laborer
89 Lescarbeau Xavier, laborer
Lewis Frederick, painter
90 Larose Louis, laborer
91 Larivée François, laborer
92 Richard Laurent, laborer
93 Boudreau Ferdinand, carter
94 Richard J. Bte., joiner
95 Constantineau Firmin, carter
Ranger Pierre, laborer
96 Dechime Louis, laborer
97 Hupé Louis, grocer
98 Usereau Joseph, carter
100 McLeod John, trader
Meldrum James, carter
102 Lemay Adam, laborer
104 Champagne Xavier, laborer
106 Lavigne Mrs. A., wid Olivier
108 Hétu Gilbert, grocer
109 Cérusier Alexander, carter
110 Devine James, carter
114 Démaison Edouard
115 Sauriol Michel, carter
116 Sévénier Mrs. Véronique, wid L.
Dérosier Pierre, laborer
118 Lapointe Mrs. J., wid J. Bte.
119 Laforce Michel, carter
Gauneau Joseph, tinsmith
122 Gareau François Xavier
124 Déloges Joseph, salesman
Houlé Olivier, shoemaker, r
Minville Joseph, shoemaker, r
Desormeau Miss L., seamstress, r
126 Hertenstine Mrs. Esther, w T., r
Auclaire Narcisse, baker, r
128 Baillaire Charles, laborer, r
132 Parent Edouard, mason, r
134 Durocher Gabriel, laborer, r
136 Houlé J. Bte., sawyer, r
140 Paquet J. Bte., laborer, r
142 Gareau Joseph, grocer
144 Paré Joseph, sawyer
146 O'Brien Michael, baggageman
148 Molle Thomas, carter
Joulais Antoine, tailor
149 Mailloux J. Bte., moulder
150 Sauvé Charles, butcher
Lapierre Xavier, laborer
Daoust Narcisse, shoemaker
Périer Amidé, laborer
Lescarbeau Felix, carter, r
151 Lamoureux Louis, carter
Lafontaine Guillaume
153 Gauthier Léandre, tinsmith
Gouneau Jean, carter, r
155 Gariépy D., carter
Crevier Louis, ship carpenter
157 Delarpentigné Moïse

BASIN, from McCord west to Seigneurs, St Ann ward

2 Harkins Peter, stevedore
4 Owens Peter, laborer
6 Lyons John, laborer
8 Ryan Mrs. E., wid
10 Doherty John, laborer
11 St. Ann's Church
14 Lefebvre Charles, boatman, r
Downs Michael, laborer, r
Butler John, laborer, r
16 Boese Joseph, dyer
18 Burns James, stonemason
20 Dunn Andrew, laborer
22 Murphy Patrick, laborer
24 McGunn Michael, laborer
26 Meeny James, laborer
Tolan Maurice, carter
28 Brown & Watson, contractors
29 St. Anns church, R. C.
31 LeMoyne McPherson, lumber
Bayds A., moulder

Here Canal basin intersects.

Monette Emanuel, butcher
Cavillière Benjamin, carpenter
Beaudvois Joseph, blacksmith
Cartier Césaire, carter
Daoust Augustin, grocer
McGrath C., carpenter, r
Leggett Charles, carter, r
Moneau Antoine, laborer, r
Eugrau Coiles, laborer, r
Coté Antoine, laborer, r
Charot Edouard, joiner, r
Peudvois Mrs., wid, r

Here Richmond st. intersects.

Durocher Pierre, laborer, r
Vendor Laurent, laborer
Thérien Luc, laborer
Etier Benjamin, wooddealer
Harvey Max, carpenter
Chamereaux Gid's, horsedealer
Marcille François, laborer
Paquette Joseph, laborer
Henrichon Benjamin, laborer
Paquette Jules, laborer
Lebœuf Dominique, laborer
Labreche Baptiste, laborer

Here St. Martin st. intersects.

St. Jacques Michel, flourmill
Paquette Joseph, laborer
Duchesne James, foundryman

BEAUDRY, from Craig north to the City limits, St James ward

Larose Joseph, joiner, n Craig
Blanchard François Xavier, trader, n Craig
Beaudouin J., undrtker, n Craig
Galeise Cleo., butcher, n Craig
Côté Romain, clerk, n Craig
Bazinet Jean D., trader, n Craig
Goyette A., butcher, n Craig
Sabourin N., printer, n Craig
Sabourin J. B., butcher, n Craig
Galeise C., butcher, n Craig
Lafleur Joseph, butcher, n Craig
Cailloux Pierre, trader, n Craig
Poulin Généreux, trader, n Craig
Roch Mrs. J., wid C., n Craig
Laverdure L., laborer, n Craig
Belisle Pierre, laborer, n Lagauchetière.
Plamondon George, hatter, n Lagauchetière
1 Crépeau Roger, jr., shoemaker
Crépeau Roger, sn., shoemaker
3 Demontigny Mrs. Cécile, wid E.
5 Gosselin Pierre, carriagemaker
7 Goyette Mrs. A., wid Maxime
Donaghy Mrs. M., wid Richard
11 Roy Pierre, butcher
12 Reed George, blacksmith
13 Champagne Régis, joiner
Scharfanbry Adolphe, butcher
Burgess George, soapmaker
14 Perrault J. Bte., laborer
16 Allard Omer, assistant appraiser
17 Courtois Louis, baker
20 Couture Daniel, carter
21 Marion Léon, trader
Lanthier François X., laborer
22 Bracken Peter, baggagemaster
23 Gariépy Alfred, tailor
24 Maisonneuve Pascal, laborer
25 Barbeau Flavien, carter
26 Martel Edmond, carter
28 Groux Henri, carter
30 Barbeau Maxime, stonecutter
Berthiaume Clément, tailor
32 Filiatrault Octave, letter carrier
34 Hébert Joseph, trader
36 McCormack John, mason
Belisle Pierre, jr., stonecutter
Charles John, grocer

Here Dorchester st. intersects.

39 Cotineau Mrs. V., wid Félix
Blanchard Cléophas, laborer
41 Baillargeon Damase, laborer
43 Labelle Mrs. Sophie, wid Charles
Labelle J. Bte., printer, bds
45 Vincent George, sculptor
46 Martin Jacob, laborer
47 Verrette Louis, laborer
48 Desjardins Joseph, carter
49 Duclos Joseph, joiner
50 Richer Joseph, police sergeant
51 Gabriau J. Bte., butcher
Monette Mrs. A., wid Joachim

Office over the Ætna Fire Office, 85 St. Frs. Xavier st. New Policies year ending May 1, 1866, 10,412.

52 Roulé Mrs. Lucie, wid Augustin
53 Beauchamp Jacques, blacksmith
54 L'Archevêque F. X., carter
55 Antaya Antoine, roofer
56 Bélec Toussaint, carter
Bélec Mrs. M. L., wid Toussaint
57 Prud'homme F. X., trader
59 Beauchamp F. X., roofer
Proulx Antoine, carter
61 Villeneuve Pierre, shoemaker
62 Dépatie J. Bte., joiner
64 Monette Antoine, carter
65 Lauzon Mrs. Julie, wid Olivier
67 Lépine Narcisse, laborer
68 Thouin Joseph, bricklayer
70 Gratton Paul, carter
71 Poliquin Alfred, shoemaker
72 Vincent Mrs. Marie, wid Joseph
Tétrault F. X., carpenter
74 Vincent Eusèbe, grocer
75 Quesnel Dominique, blacksmith
76 Beaudry F. X., grocer
77 Hupé J. Bte., carriagemaker
78 Mathieu Jean Marie, laborer
79 Cusson Mrs. Sophie, wid J. Bte.
80 St. Hilaire Narcisse, shoemaker
81 Decareau Ignace, butcher
82 Goulet Anaclet, blacksmith
83 Monette F. X., foreman
84 Guernon F. X., shoemaker
Dufort Joseph, laborer, r
85 Larivière Urbain, cabinetmaker
86 Lauzon Jacques, carter
87 Labadie Olivier, shipcarpenter
Allaire Louis, laborer
88 Larin Ovide, clerk
89 Larose Augustin, sawyer
90 Payette Mrs. C., wid Joseph
Chenier Antoine, joiner, r
91 Verrault Charles, laborer
Lalumière Alphonse, laborer
92 Létang Isaac, trader
93 Patenaude Joseph, carter
94 Larose Thomas, grocer
95 Charest François Xavier, carter
96 Gosselin Denis, joiner
97 Archambault Nicholas, carter
98 Laforest J. Bte., butcher
101 Beauchamp Mrs. S., widJoseph
Cayen J. Bte., laborer, r

Here St. Catherine st. intersects.

105 Kooney P., dry goods
110 Vigeant Mrs. A., wid Ambroise
Ménard Hercule, stonecutter
111 Terrill John, hatter
Lafleur Joseph, policeman
Oatey Richard, miner
113 Ritchot Napoléon, butcher
114 St. George F. X., carter
115 Lavigne Mrs. L., wid Hypolite
Lavigne A., cabinetmaker
116 Mayer Jacques, stonecutter
Sevénier Mrs. V., wid Louis
117 Dugas Nazaire, shoemaker
St. Jean Edouard, saddler, r
Monarque Frédéric, cooper, r
Racine Mrs. E., wid Jacques, r
118 Provost Abraham, joiner
Limoges Joseph, laborer
119 Cartier Onézime, broommaker
Mathieu J. Bte., boatman
120 Rondeau F. X., laborer
Lacas Edouard, stonecutter, r
Michaud George, laborer, r
121 Beauchamp Félix, carter
122 Godard dit Lapointe, traveller
123 Monarque Léon, saddler
124 Cartier Joseph, broommaker
Villiotte Joseph, laborer
Guérin Mrs. Hélène, wid F. X.
125 Emond Mrs. M., wid Jean Marie
Dufault Félix, trader
127 Lafferty Mrs. M., wid Frs. X.
128 Coutu Henri, butcher
129 Valiquette Louis, laborer
130 Dominique Moïse, shoemaker
Desjardins Frs. Xavier, laborer
131 Lapointe Joseph, carter
132 Dépatie Jean Bte., shoemaker
Harnois Mrs. Antoine, midwife
Harnois Antoine, laborer
Dépatie Pierre, laborer, r
Rivet Edouard, tanner, r
133 Forget dit Dépatie, laborer
134 Gibeau Joseph, carter
135 Beasle Théophile, trader
136 Boivin Louis, carter
140 Renaud Mrs. Vic., wid Pierre
141 Lépine Jean Bte., grocer

Here Mignonne st. intersects.

Robitaille F. X., trader, n Mig.
148 Dubord Frs. X., shoemaker
Bourdon Joseph, shoemaker, r
Bisson Olivier, laborer, r
149 Archambault Frs. X., carpen'r
150 Deverchère Joseph, engineer
151 Corbeille Frs. X., carpenter
Massie Cyrille, joiner, n
152 Picard Edouard, joiner
153 Gibeau Théodore, laborer
154 McGrath John, milkman
155 Morin Joseph, laborer
156 Mathurin Frs. Xavier, carter
Desroches Augustin, laborer, r
Desjardins Gabriel, butcher, r
Thérien Pierre, laborer, r
Moïsan Charles, plasterer, r
Gagnon Léon, carter, r
Gibeau Séraphin, carter, r
157 Thouin Jean Bte., laborer
158 Maillet Moïse, tailor
159 Quevillon Mrs Alex., wid J. B.
Gagnon Léandre, carter, n
160 Morin Miss Henriette, dressm'r
161 Provost Louis, carpenter
162 Maillet Isaac, shoemaker
Maillet Louis L., advocate
Gohier Pierre, shoemaker, r
163 Leclaire Frs. Xavier, carter
164 Robillard Pierre, grocer
165 L'Archevêque Frs. X., carter
166 Dépatie Dosité, shoemaker
Picotte Edmond, shoemaker, r
L'Archevêque Alexis,stonecut'r
Bleau Cyrille, mason
168 Cavalier Seraphin, joiner
170 Chapleau Narcisse, laborer
171 Roberge Philippe, shoemaker
Picard Amable, laborer, r
Meunier Frs. Xavier, carter, r
172 Depatie Joseph, carter
173 Gagnon Pierre, laborer
Hogue Jean Bte., potashmaker
Gagnon Frs. Xavier, baker
174 Allard Frs. Xavier, shoemaker
175 Peltier Joseph, grocer
176 Cantin Moïse, laborer
177 Galarneau Narcisse, mason
178 Lachance Joseph, carter
179 Langlois Frs. X., shoemaker
180 Papineau A., carriagemaker
181 Hétu Henri, shoemaker
182 Chevalier Joseph, carter
183 Beaulieu Joseph, carter
Desnoyers Antoine, joiner
Dépatie Félix, plumber
184 Gibeau, Miss Caroline, teacher
185 Duclos Nicholas, roofer
186 Martin Augustin, contractor
187 Larivée Mrs. Sophie, wid Pierre
189 Duclos Mrs. Marie, wid Ignace
191 Contant Ulric, shoemaker
193 Fernett Mrs. Ursule, wid J.
Leblanc Julien, carter
195 Labrie Joseph, mason
Bohémier Michel, carter, r
Giroux Ferdinand, trader, r
Latour Michel, laborer, r
197 Moisan Pierre, laborer
Drapeau Mrs. E., wid Jean Bte.
201 Wilcott André, grocer

Here Robin lane intersects.

217 Richer Jean Bte., carter
219 Pigeon Joseph, laborer
223 Lagrenade Louis, laborer
225 Desrochers ditB.J.,potashmak'r
229 Guénette Pierre, carter
231 Gagnon Jean Bte., laborer
Yon Jean Bte., carter, r
235 Yon Jean Bte., shoemaker
251 Dazé Gilbert, cabinetmaker
257 Ste. Marie Joseph, laborer
259 Peltier Stanislas, laborer
261 Délongchamps J. B., shoemaker
263 Délongchamps Pierre, mason
265 Délongchamps Charles, laborer
267 Bourbonnière Zéphérin, laborer
Champagne Charles, laborer
269 Brien Joseph, laborer
Surprenant Toussaint, laborer
271 Hamel Joseph, grocer
Thérien Wilfred, carter, n
273 Gariépy Joseph, trader
Desrochers Michel, laborer, n
Gauthier Siméon, tailor, n
Brodeur Amable, carpenter, n
Delorme Joseph, laborer, n
Miljour Cesaire, laborer, n
Gariépy Octave, joiner, n
Gariépy Mrs. J., wid Joseph, n
277 Cassavant Antoine, carter
283 Laporte Pierre, carter
Turcot Louis, laborer, n
Dubé Mrs. C., wid Frs. Xavier
287 Gagnon Pierre, laborer
Baron Joseph, stonecutter, r
Pigeon Michel, laborer, r
289 Bélanger Zéphirin, trader
Lescarbeau Jean Bte., carter, r
291 Blais Jules, laborer
293 Brisson Benjamin, laborer
295 Gosselin Pierre, laborer

Here Ontario st. intersects.

303 Beauvais Frs. Xavier, laborer
304 Galarneau Joseph, trader
Lamoureux C., horsedealer, r
307 Lamoureux Louis, carter
Chaussé Edouard, laborer
308 Racette Pierre, carter
309 Gagnon Thomas, watchmaker
311 Vonhoff Frederick, trader
313 Ratelle Fabien, joiner
315 Chartier Mrs. Thérèse, w J. Bte.
317 Vandelac Aug., cabinetmaker
319 Marien Roch, trader
341 Fox W. H., oil and glue
345 Archambault Laurent, laborer
349 Laroche Pierre, shoemaker
Potelle Joseph, laborer, r
Bourdeau Simon, laborer, r
351 Vandelac Jean Bte., laborer
353 Dufort Raymond, laborer
Guilbault Charles, mason, r
Viau Jérémie, joiner, n
Gauthier Frs. X., carpenter, n

BEAVER HALL HILL, from Jurors to Beaver hall terrace

Zion church, Congregational, rev. Dr. Wilkes, minister
Hamilton W. B., lumberyard
41 Ceredo Paul, sculptor
First Baptist church, rev. J. Alexander, minister
Leprohon J. L., M.D.
Miller Thos. F.(Dr. Leprohon's)
Hingston Wm. H., M.D.
Unitarian congregation, ch of the Messiah, rev. J. Cordner, minister

ÆTNA LIFE INSURANCE CO., S. Pedlar & Co., Gen. Agents for Canada and the Maritime Provinces,

Howard R. P., M.D.
St. Andrew's church, ch of Scotland, rev. Alex. Mathieson, D.D., minister

Here Belmont st. commences.

BEAVER HALL SQUARE, at the head of Beaver hall terrace, St Antoine ward

1 Torrance John, jun., of D. Torrance & Co.
2 Clerk Alexander
3 Ferrier G. D., of Ferrier & Co.
4 Howard capt. Thomas
5 Ferrier J., jr., of Ferrier & Co.
6 Brandon John, of Stirling, McCall & Co.
7 Macfarlane W. S., of Ferrier & Co.
8 Barry J., of R. Campbell & Co.
9 Dow William, Strathearn house

BEAVER HALL TERRACE, from Belmont north to Dorchester, St Antoine ward

17 Atwater E., of E. Atwater & Co.
19 Popham John, advocate
20 Vass Alexander, broker
21 Paige B. P.
Williams C. W., of C. W. Williams & Co.
Robertson J. E., of Buck, Robertson & Co.
Pillsbury C. A., of Buck, Robertson & Co.
Starnes J. H., threshing mchnes
22 Bowker H. M., dentist
23 Seymour Hiram
24 Fenwick George E., M.D.
26 Macdonald Hugh, of Jos. Mackay & Bros.
27 Bouthillier Tancrède, sheriff
28 Perkins J. A., sr., lumber mcht
Perkins John A., jun., advocate
30 Ostell John, sash factory
32 Smallwood Chas., M.D., LL.D.
34 Scott W. E., M.D.
Scott C. J., teller City Bank
Scott Walter, of H. Routh & Co.
35 Palsgrave Chas.T., type founder
36 Bazin Dr. Jas. A., sur dentist
Adams Mrs. Austin
37 O'Brien W., exchange broker
38 Brewster & Beers, sur dentists
Brewster Dr. C., of Brewster & Beers
39 Shepherd capt. Robt. W.
40 Eager W. L., beef and pork insp
41 Lay Mrs. E. H., ladies school
42 David A. H., M.D.
David Tucker, com merchant
44 Fraser Mrs. J. R.
Morgan William, dry goods
McPhie D. M., of Helliwell & McPhie
46 Wood D'l, omnibus proprietor

BELMONT, from Beaver hall terrace west to St Genevieve, St Antoine ward

1 VanBuskirk Mrs., wid Dr. Geo.
2 St. Andrew's ch., ch of Scotland, rev. Alex. Mathieson, D.D., minister
11 Fitzpatrick Mrs. Kate, wid J.
14 Bryson Thomas M., merchant
15 Miller J. O., of J.O. Miller, Copland & Co.
Miller W. D., of W. D. Miller & & Co.
17 McLaren John C., saddler

Here Brunswick st. commences.

22 McDougall James, canal mills
25 Ferguson Archibald, cooper
27 Smith Robert, bookkeeper
Reynolds Patrick
29 Williams Miles, sen.
30 McGill Model school
McGill Normal school, professors Hicks and Robins
31 Williams Miles, jun., brewer
35 Hill Freedom, of Gould & Hill
39 Rintoul Mrs. C.
Rintoul W. H., of Rintoul Bros.
Rintoul R., of Rintoul Bros.

BERRY LANE, from St Louis north to Viger sq, St James ward.

4 Labelle Jean Bte., clerk
6 Macdonald J. C., coachbuilder

Here Perthius st. intersects.

13 Hatch Mrs. Ann, wid John

BERRI, from Viger sq north to St Catherine, St James ward

13 Lesage Siméon, advocate
15 Lafontaine Lady Jane, wid late chief justice
19 Lamère J. B., agent
21 Trudel Frs. Xavier A., advocate

Here Lagauchetière st. intersects.

21 Franck J. C., of J. C. Franck & Co.
23 Betournay Louis, of Cartier, Pominville & Betournay
24 Ouimet Gédéon, of Moreau, Ouimet & Chapleau
25 Garth Charles, plumber
26 Howell William, captain
27 Burrows Thomas J.
28 Desbarats Mrs. L. wid George
30 Burrows James W.
31 Lusignan Alexandre, advocate
32 Blair Samuel M.
33 Dessaulles hon. L. A., of Dessaulles & Ermatinger.
Thompson Léon, of Lanctot & Thompson
35 McIver George, of McIver & Co.
37 Doutre J., of Doutre & Doutre
40 DeBonald Dr. Guillaume S.

Here Dorchester st. intersects.

44 Helliwell C. L.
St. Louis captain Louis
60 Morris Robert, saddler
64 Laforce Auguste P., of Laurent, Laforce & Co.
Manseau J. A., of Laurent, Laforce & Co.
69 Bourdeau Joseph, clerk
71 Bourret Pierre, mason
Bousquet Joseph, bricklayer
Landry Louis, laborer
Lespérance François, carpenter
74 Allard Jean Baptiste, joiner
76 Buchanan John, architect
83 Flood Patrick, laborer
Francis Robert, laborer
85 Turcot Antoine, stonecutter
87 Vaillancour Charles, wood dealr
89 Marcile Adolphe, painter
91 Valade Pierre, shoemaker
93 Gauthier Narcisse, saddler

BERTHELET, from Bleury west to Union av, St Lawrence and St Antoine wards

6 Young Geo., commerc'l travel'r
8 Crispo F., chief clerk customs
10 Slee A. C., commercial traveller
12 Darling Adam
13 Foster Jas., commercial travel'r
14 Hill C., bookseller
15 Caldwell Thomas
16 Adams F., engraver
17 Dutton Miss, music teacher
Dutton Joseph T.
18 Radenhurst Mrs. W., wid capt R
19 Cooper Alfred, clerk
20 McMullin Mrs. S., wid Joseph
21 Galt Mrs. Agnes, wid Andrew
23 Junod H. Emile, watchmaker
Tanner rev T. E., pastor French Presbyterian church
26 Jordan John A., advocate
36 Jordan Jno., ast survyr of cstms
Adams William, sen
37 Ladies Benevolent Institution
39 Cordier W. B., of W. B. Cordier & Co.
41 Spicer W. J., G.T.R.
43 Sippel J. G., engineer
Reay Charles, of Leggat & Reay
45 Welsh D. H., of Davis, Welsh & Co.
47 Murphy John, painter

Here City Councillors st. intersects.

49 Henry William, clerk
51 Tranor John, shoemaker
55 Green Mrs., midwife
57 Grant W. W., groceries & liquors
59 Sutherland Mrs., wid James

BISSON, from St Antoine north to St Janvier, St Antoine ward

10 Zalande Edouard, clerk
12 Bauden Joseph, butcher
13 Maitland Augustin, stonemason
Lyons Cornelius, laborer
Labrèche Thomas, laborer
Fournier François X., carter
Power Michael, laborer
Foisy Joseph, laborer
Jolicœur Jean Bte., carpenter
Fuger Joseph, laborer
14 Collins Thos. Chas., travel'g agt
15 Dugas Joseph, laborer
Cosgrove Mrs. W., w M., charwn
Sheady Michael
Brien dit Durocher Jos., laborer
Melaçon Joseph, laborer
16 Bauden John, butcher
26 Locker William, upholsterer
35 Ballantyne Robert, blacksmith
37 Armstrong Mrs. Anna, wid John

BLACHE LANE east from Mountain between St Antoine and St Janvier, St Antoine ward

11 Mullins Michael, laborer
Foley Michael, laborer
13 Logan John, laborer
Duffy Paul, coachman
19 Tinsley Thomas, roofer
26 Eman George, gardener

BLAKE, from Papineau road west to Sydenham, St Mary ward

1 Desautels Herménégilde, joiner
3 Hinton William, shoemaker

Here Seaton st. intersects.

6 Lafleur Mrs. Gertrude, wid Frs.
7 Lapointe Alexis, laborer
8 Barrette Mrs. Adelaide, wid A.
9 Vaudry Mrs. Catherine, wid P.
11 Cheneville Mrs. Marie, wid P.
12 Dodd Mrs. Mary, wid John

Office over the Ætna Fire Office, 85 St. Frs. Xavier st. New Policies year ending May 1, 1866, 10,412.

27 Lescarbeau Mrs. Mathilde, w M.
29 Morency Mrs. Marie, wid Hilaire
31 Scott Mrs. Catherine, wid F.
33 Quintal Mrs Elizabeth, wid P.
35 Sigouin Mrs. Hermine, wid Jos.
37 Trudel Mrs. Rosalie, wid Thos.
39 Alarie Mrs. Marie, wid J. Bte.
45 Lahaise Louis, shoemaker
Paré François, joiner
Cabanas Louis, shoemaker
Maisonneuve S., shoemaker
47 Hébert Joseph, shoemaker
Lafrance Miss M., charwoman, r
Beaudry Louis, baker
51 Ouellette Félix, shoemaker

Here Sydenham st. intersects.

63 Gagnon Joseph, carter
Gagnon Octave, carter
Hébert François Xavier, laborer
65 Derome Henri, shoemaker
68 Lebœuf Isaïe, shoemaker
Guilbault Joseph, laborer

BLEURY, from Craig north to City Limits, St Lawrence ward

1 Parks J. G., photographer
3 Muir John, tobacconist
Hoy George, barber
5 Cummins Thomas, fruit store
6 Hutchings Thomas
Macfarlane J., plumber
7 Isaacs Benny, fruit dealer
Ireland Thomas, engraver
8 Murphy John, painter
10 Kunze Frederick, feather manufacturer
11 Brown Miss Agnes, dressmaker
12 Walsh Patrick F., clerk, r
Campbell James, pensioner, r
Norman Thomas, tailor, r
13 O'Donnell John, M.D.
Pollock & Calvert, picture frame makers
Houghton Robert, grocer
14 Cox John, customs officer
16 Simpson Alexander, clerk
17 Notman William, photographer and publisher of Portraits of British Americans
Notman Robert
18 Crosby Peter A., foreman
19 Jarvis Samuel, photographer
20 Corcoran Bartholomew, coop
Fletcher John C., trunkmakeer
21 Kennedy W., carpenter & joinr
22 Macfarlane J. B., plumber
Johnstone Samuel, of Empey, Johnstone & Co.
24 McConnell E., coal oil store
Hone Jules, music teacher
26 Sax Isidore, hair dresser
28 Dunn John, brewer
Dufresne Louis, stonecutter, r
McNiven James, carpenter, r
29 Spence John C., glass stainer
30 Murphy Miss Annie, dressmakr
Murphy John, turner
31 McDonald James M., dyer
32 Lawlor John, livery stables
Smith George, clerk
Smith Mrs. G., cloak & dressmkr
Bolton G. F., veterinary surgeon
33 Miller Adam, jr., bookseller & stationer and dealer in wall papers, fancy goods, &c.
34 Dednam T., of Dednam & Young
Young John B., of Dednam & Young
35 Michael R. & A., shirtmakers
36 Dednam Young, tinsmiths
37 Morris Daniel, trader
38 Charbonneau Louis Henri, grocer, wine and spirit dealer

Here Jacques st. intersects.

39 Giroux Mrs. C., w J., dressmakr
Giroux Miss V., dressmaker
Gentle W. S., tobacconist, agnt for leaf and manufactured
40 Dowd Thomas, grocer
Bourret Mrs. H., wid Alexis
41 Wilson Mrs. M., w J., boardingh
McEwan Robert, forwarder
Cameron Hugh, carpenter
Pridy G. B., clerk
Starke John, carpenter
Rheaume Napoléon, carver
42 Campbell Rollo, printer
Campbell John, advocate
43 Hitchins Frederick, bookkeeper
Scott Ed., secretary Ottawa River Navigation Co.
44 Bowie George, sen., contractor
47 Morrison David
49 Taft A. B., architect
51 Oligny & Coindet, ice office
DeFonteney G., lace manuftres
53 DeZouche George C., upholsterer and paper hanger
58 Larkin Patrick, woodyard

Here Lagauchetière st. intersects.

60 Mansfield William, grocer
64 Partland Owen, painter
Shepstone George E., engineer
66 McCallum John, & Sons, piano forte makers
71 McDonald Alexander & Sons, contractors and builders
McDonald William, of Alexander McDonald & Sons
McDonald Alexander, of Alexander McDonald & Sons
72 Lund David, upholsterer
Robinson Robert, cabinetmaker
73 McDonald Allan, carpenter
McDonald Mrs. Allan, music & day school
74 Farrell Henry, laborer
Graham Mrs. M., wid James
75 Kersey James, beer bottler
76 Smith John, whitewasher
77 Ryan M. P., provision mercht
78 Benson Francis, trader
Charles Mrs. Sophie, wid Edw
79 Elliott rev. James, minister Gt St. James st Wesleyan ch
80 Bader George, carpenter
81 Greig John, painter & glazier
82 Benton Richard, dyer & scourer
83 Macfarlane Duncan, boardingh
Lundie George, bookkeeper
Morgan Charles G., clerk
Hurd Edward, clerk
84 Flanagan, Miss A., regtry office
85 Dufresne Chas. A., of Dufresne, Gray & Co
86 Johnson David, hairdresser
Hamilton James, shoemaker
Patton John, blacksmith
Hicks Mrs. S., wid J.
87 Scott James, auctioneer
89 Wilson C., of C. T. Wilson & Co.
90 Feron Martin, grocer, wine & spirit merchant

Here St. Germain st. commences.

Howard T. J., of Howard & Furner
91 Cunningham W. H., sculptor
92 Sweeney M., grocer
93 Cunningham Mrs. Ann, w W.
94 Dwyer John, tailor
Murphy James, coachman
Thomson Mrs. Ann, wid Wm.
95 Godfray Henry L., marblecutter
96 Murphy Mrs. Ann, wid Wm r
Hughson Lawrence, clerk, r
96 McMahon Mrs. B., wid John
97 Bowden J., stevedore & fruit st
98 Quigley Mrs. Mary, wid Martin
Dowd Miss Elizabeth
Deegan Laughlin, trader
100 Holmes Joshua, storeman
Holmes Mrs. J., dressmaker
101 Dorwin J. H., barometer manuf
102 Orr Miss Alice
Jackson Everett, bootcrimper
Wardinn John, upholsterer
103 Frankel I., of Frankel & Mullins
104 Harrison Thomas, dry goods
105 Rooney Patrick, dry goods
106 Terrett Mrs. Henrietta, wid T.
Terrett Miss Maria, dressmaker
Fogarty Mrs.
107 Porter John, of Goodfellow & Porter
Leman Dr. Joseph
110 Laverty Joseph, groceries

Here St. Bernard st. commences.

111 Darragh Hugh
112 Kimber James, house and sign painter, graining, &c.
113 Stubbs Charles, trader
Tolbert John, laborer
Angel Mrs. Jane, wid George
114 McGuire William P.
116 Fogarty Patrick, laborer
Warren David, mason
117 Mulhall Mrs. M., w D., seamstrss
118 Leblanc Olivier, shoemaker
Vézina Alexandre, saddler
119 Murray George, photographer
120 Major J. Bte., blacksmith
121 McGarity and Herbert, grocers, wine and spirit merchants

Here Dorchester st. intersects.

141 Ross Charles, builder
143 Scott Edward, secretary Ottawa River Navigation Co.
St. Mary's college, rev. père Vignon, superior
Church of the Gesù, R. Catholic
145 Charlebois Bazile H., M.D.
Charlebois Antoine, of A. & A. B. Charlebois
Charlebois Alexander B., of A. & A. B. Charlebois
Charlebois J. C., of Cuvillier & Co.
147 Dion Antoine, contractor
149 Baudry Joseph U., clerk of commission for codification of laws
Baudry Joseph A., civil enginr
151 Noyes Isaac L., packing box manufacturer
153 Merrill E. H., of H. & H. Merrill
155 Daley Joseph H., government emigrant agent
163 Geriken Frederick, barkeeper
Bennett Robert, builder
165 Wilson Thomas, of T. Wilson & Co.

Here St. Edward st. commences.

174 Bigelow Theodore, of J. T. Bigelow & Co.
Bigelow Mrs. Rose, wid T. D.
Bigelow J. T., of J. T. Bigelow & Co.
Pillow John A., of J. T. Bigelow and Co.

Here St. Catherine st. intersects.

177 Rolland G., boot and shoe manu
178 Scripture I. F., baker and conf
179 Laurie A., of A. Laurie & Co.
181 Ollendorff Marcus, importer of jewellery
182 Fraser Bros. grocers, wine and spirit dealers
183 Chaffee A. B., general ins. agt.

ÆTNA LIFE INSURANCE CO., S. Pedlar & Co., Gen. Agents for Canada and the Maritime Provinces,

185 Linton J., of Linton & Cooper
186 Hall Archibald, M.D.
Papin Mrs. Marianne, w F., r
Papin André, blacksmith, r
Papin & Valade, wheelwrights, r
Papin J., of Papin & Valade, r
Valade A., of Papin & Valade, r
Batchelder George W., photographer, r
Gervais P., wheelwright, r
Hicks Mrs. Sophia, w John, r
187 Kemp George, of Kemp & Co.
188 Dépatie Napoléon, roofer, r
189 Bryson A., customs appraiser
Bryson A., jr., hardware agt
190 Baird C. J., of Baird & Crawford
Craig John L., bookkeeper
191 McLachlan, Mrs. Anne, w W.
McLachlan William, of McLachlan Bros. & Co.
McLachlan John S., of McLachlan Bros. & Co.
192 Graham, Mrs. Catherine, w W.
Graham William J., of Montreal Telegraph Co.
193 Butters Daniel, merchant
194 Morgan Thomas, trader
Nugent James, laborer, r
Morgan Patrick, r
195 Morey Jacob T., groom
Grant H., jeweller
196 Sinnot Anthony, carter
197 Hendrie William, com trav
198 Behan Thomas, laborer
199 Grant H., watchm and jeweller
201 Thomas William, of C. P. & W. Thomas
Thomas Cyrus P., of C. P. & W. Thomas Brothers
202 Brown John, bank messenger
203 Heubach George, of M. K. Dickinson & Co.
204 Warren Robert, grocer
205 Crathern Thomas, of Kerry Bros. & Crathern
206 Summerhayes Miss Caroline, fancy needle work
Courtney John M., cabinet mak
207 Brun Emile, of A. & E. Amos

Here Mayor st. commences.

209 Amos Augustus, of A. & E. Amos
211 Ewing William, inspector of agencies of North British and Mercantile Insurance Co.
213 Kerr J., Royal engineer dept.
214 Dion Mrs. Lucie, wid Joseph
215 Stafford John, merchant tailor
Stafford W. A.
216 Johnstone Samuel, of Empey, Johnstone & Co.
217 Perry Edmund A., bookkeeper
218 Irvine J., of Irvine, Clarke & Co
219 Whitehead L. T.
Houghton John, painter, r
220 Charlton Mrs. Elizabeth, wid J.
222 Whitehead Thos. R., of Whitehead & Ross
223 Craig David, produce and general commission merchant
225 Crawford David, of Baird & Crawford
226 Davis H., of Davis, Welsh & Co.
227 Mann David D., clothier
229 Sabourin Charles, M.D.
231 Brault Charles A., notary

Here Ontario st. intersects.

239 Pinsonneault Alfred
241 Buckland John W., lessee of the Theatre royal
243 Dowker G., of Dowker & Co.
245 Bleakley John, advocate
247 Hill Charles Gideon
Hill W. Galt, of Winning, Hill & Ware
254 Birks John
256 Bell John Maclean, stationer
258 Hammond Mrs. T. L.
Hanlon Thos. F., civil engineer
260 Benson John W., merchant
267 Wood Robert, insurance agent
Wood Thomas R.
271 Rickey Robert, bookkeeper
Fraser David
273 Lindsay W., commission merch
Acres Richard, cabinetmaker, r
Peebles Jonathan, collector, r
279 Brooke John

Here Sherbrooke st. intersects.

318 Baillie J., of James Baillie & Co
320 Mills E., asst commissary gen
321 Young J. B., of Dednam & Young
322 Franklin Francis, stock department, Bank of Montreal
324 Robertson James, lead and general metal merchant
371 Maurice Daniel, butcher

BONAPARTE (formerly Napoleon) from St. Lawrence east to Cadieux, St Louis ward

1 Frigon Pierre
2 Gladu André, shoemaker

Here St. Hypolite st. intersects

3 Lussier Michel, laborer
4 Matte Marcel, carter
5 St. Aubin François, bricklayer

BONSECOURS MARKET, from Bonsecours to Jacques Cartier square

Bonsecours Market.

Rivet Louis, grocer
Mercier Edouard, dealer
1 Lespérance Augustin, butcher
2 Déslaurier Louis, "
3 Quevillon Joseph, pork "
4 Leblanc François, "
5 Higginton Richard, "
6 Deslorier J. Bte., "
7 Reinhardt John, pork "
8 Bauden Joseph, "
10 Dubois Edouard, "
11 Coutu Charles, "
12 Blain Edouard, "
13 Perrault Edouard, "
14 Drugon John, "
15 Clermont Antoine, "
16 Idler Ernest, pork "
17 Deslaurier F. X., "
Sénécal Aimé "
18 Beauchamp Joseph, "
19 Stevenson Robert, "
Richard Joseph, "
20 Demers Louis, jun., "
21 Normandin André, "
22 Meunier Augustin, "
23 Seybold John Philip, prk "
24 Fullum George, "
25 Perrault Edouard, "
26 Girard Charles, "
27 Coutu Henri, "
Rheaume Pierre, "
28 Cinqmars Joseph, "
29 Reinhardt John, "
30 Beaudouin Joseph, "
31 Demers Louis, sen., "
32 Laforce Michel, "
33 Derome dit Descareau E. "
34 Lavigne Moise T., "
35 Crowley Daniel, pork "
37 Contant Dominique, "
38 Monarque André, jr., butcher
39 Corbeille Joseph, "
40 Richelieu François, "
41 Bourassa Noe, "
42 Girard, Joseph, "
43 Richelieu Joseph, "
44 Rousseau Edouard, "
45 Bourassa Bte., "
47 Demers Antoine & fils, "
48 Moore Thomas, pork "
50 Coriveau David, "
51 Villeneuve J. Bte., "
52 Derome Olivier, "
53 Mitchell John, "
54 Corbeille François, "
55 Laroche Louis, "
56 Fullum William, "
57 Galeise Cléophas, "
58 Laforest J. Bte., "
59 Lesperance Amable, "
60 Provançal Damase, "
61 Goyette Antoine, "
62 Colin & Beaudoin, "
63 Lafleur Joseph, "
64 Colin Adolphe, "
65 Sabourin Bte., "
67 Laviolette Michel, "
70 Derome Léon, "

Shops southwest.

Morris James, clothier
Kelly John, trader
Perigo J., clerk

Shops east end.

Provost Mrs. T., boardinghouse
Gallagher & McNiece, crockery

Fish Market.

1 Larivée Louis, fish dealer
2 Cawthorn Thomas, fish dealer
3 Moreau Narcisse, fish dealer
4 Riendeau Michel, fish dealer
5 Tearmouth Richard, fish dealer
6 Cooper John, fish dealer
7 Cawthorn Thomas, jr. fish dealer
8 Tearmouth Frs., fish dealer

Pork Market.

1 Racette Joseph, pork butcher
2 Donais Cleophas, "
3 Mercier Nazaire, "
4 Masson Dominique, "
5 Demers Toussaint, "
6 St. Charles Eugène, "
7 Lapierre Etienne, "
8 Brindamour Pierre, "
9 St. Charles Alexis, "
10 Lettand Dontaille, "
11 Emond J. Bte., "
12 Crevier George "
13 Durand Louis, "

Cellars fronting St. Paul st.

1 Rousseau A., poultry dealer
2 Boismenu Luc, grain dealer
3 Caillaux Pierre, trader
4 Bazinet J. Bte. D., dealer
5 Beauchamp & Poulin, poultry dealers
6 Villeneuve Elzear, trader
Martin Narcisse, trader
7 Myette Mrs. A., wid C., dealer
8 Lamontagne J. Bte. grain dealer
Lagrenade Etienne, dealer
9 Dudoire F. Xavier, dealer
10 Martineau Narcisse, grain dealer
11 Poulin & St Louis, dealers
12 Poulin Joseph, poultry dealer
Martin J., trader
13 Jannotte Jos., trader
14 Racicot Charles, dealer
15 Languedoc & Bouthillier, traders
16 Landerman Olivier, trader
17 Ladouceur Jos., poultry dealer

Office over the Ætna Fire Office, 85 St. Frs. Xavier st. New Policies year ending May 1, 1866, 10,412.

18 Versailles Joseph, trader

Poultry Stands.

2 Lauzon Charles, trader
4 Blanchard François, sugar dealer
6 Martin Narcisse, trader
8 Lagrenade Etienne, dealer
9 Richard Joseph, dealer
10 Belanger Abeline, dealer
11 Poulin Félix, dealer
12 Martin Jules, dealer
13 Languedoc & Bouthillier, dealers
14 Nantelle Jean, dealer
18 Broder Charles, dealer
20 Petit H., dealer
22 Perneveau Jos., dealer
24 Labelle Joseph, dealer
26 Chabotte Celestine, dealer
32 Lamoureux Joseph, dealer
34 Beaudouin Thérèse, dealer
35 Thouin Ovila, dealer
36 Charpentier Joseph, dealer

BONSECOURS, from St Paul north to Craig, East ward

1 McMillan John, provisions
2 Vézina Charles, barroom
6 Bergeron Edmond, dry goods
Lavalle Aug., pianoforte maker
9 Chalifoux Mrs. Louise, wid N., boarding house
Steencken A., of Murderloh & Steencken
Lee Joseph, clerk
Globensky B., M.D., of Globensky Fils & Co
Globensky B.J.A., of Globensky Fils & Co
DeMontigny C. P. L., of Globensky Fils & Co
Denovignon Auguste
10 Poulin Mrs. Samuel, milliner
11 Poulin & St. Louis, provisions
16 Tate Miss Jane
17 Murray D. D., Hotel du Peuple
20 Married soldiers quarters
24 Picault Dr. P. E., of Picault & Son
Picault Alfred, druggist
25 Hutchison John, grocer

Here Notre Dame st. intersects.

27 Laporte Ernest, saloon
29 Marien Narcisse, dry goods
31 Raymond Mrs. E., milliner
Desmarais Mrs. Eliz., wid Chas.
33 Chambers Robert, clerk
35 Hémond Cléophas, saloon
41 Main guard and military police
Soldiers Institute

Here Champ de Mars st. intersects.

47 Reedy Dennis, livery stable
51 Coriveau Joseph, trader
Crevier Joseph
54 Desrochers Louis, saloon

Here St. Louis st. intersects.

56 Truteau Miss Desanges
62 Cadotte Benjamin, dealer
Christin George, soda water
Villeneuve F. X., Bonsecours h
DeLisle A., asst. librarian Court house, Bonsecours hotel

BOYER LANE, off Sanguinet, above Dorchester, St Louis ward

4 Barbeau François, contractor
Gauthier Charles, carpenter
6 Chevalier Adolphe, laborer
Papin Jean Baptiste, laborer, r
Rivet Pierre, laborer, r
Chevallier Cyrile, laborer, r
8 Malo Isaïe, shoemaker
10 Gélinas Edouard, joiner
14 Larue Edouard, stonecutter
Bourgeon Théodore, joiner
16 Leclerc Isidore
18 Valade Joseph, clerk
20 Roussel Pierre, joiner
Vincent Octave, joiner, r

Alley leading into St. Julie st.

23 Ledoux Antoine, clerk
Ladouceur Joseph, trader, r
24 Ratelle Albert, tailor
26 Brown Mrs. E., wid W., laundr
Brown Mrs. Martha, wid John
Bourgeau Pierre, grocer

BRANT (formerly William) from Colborne av. to Gain, St Mary ward

Not built upon.

BREWSTER, near St Patrick, St Ann ward

1 Mansfield Benjamin, laborer
3 Cater James, conductor

Here St. Charles st. branches off.

5 Huddle Miss Em. Ann, teacher
8 Dickinson Horace, lumber mer
Haddlesey William, carpenter

Here St. Patrick st. branches off.

BRISSON LANE, from St Dominique west to St Lawrence, near Guilbault's, St Lawrence ward

Brisson François, stonecutter, cor St. Dominique
Blondin Félix, laborer, n St. Dominique
Lavigne François, stonecutter, n St. Dominique

BROCK, from Water north to St Mary, St James ward

12 Riendeau Michel, trader
14 Hinley George, roofer
Newall Martin
15 Lyons Thomas, laborer
Whittaker John, steward, r
16 Toghill Joseph, barrack sergnt.
17 Duguay Louis, boots and shoes
Stratton John, laborer, r
Ross Mrs. Jessie, wid James, r
18 Phillips Alfred, military clerk
19 McCarthy Daniel, printer
Finlay John, boilermaker
Kilcullen John, trader
20 Bourbonnière L. Jules
26 Perrault François, trader
27 Reid James, commissariat dept.
28 Neale Patrick, policeman
Sullivan Mrs., wid James, r

BRONSDON LANE, opp 464 Dorchester, near St Urbain, St Lawrence ward

6 Andrews Mrs. Jane, wid John
8 McElroy Mrs. M., wid, laundrss
10 Flynn Dennis, laborer
12 Larkin Mrs Ann, wid Patrick
Graham Mrs. E., wid. laundrss
14 Brown Mrs. Marg., wid Hugh
16 Hamilton Mrs. J., w D., drsmkr.
18 Cummins Thomas, shoemaker
19 Larose Frs., laborer
20 Reynolds Peter, carter
Lyman Mrs. M., wid J., laundrs
24 McConky Samuel, laborer
Allan Mrs. O., wid J., laundrss
Grieve Mrs. A., wid J., laundrss
26 Murphy Patrick, policeman
28 McCormick Robert, laborer
30 Higgins Mrs. Margaret, wid J.
32 Pidgeon William, painter
34 Davidson John, joiner
36 Halliday Alfred, storeman
38 Mayers Thomas, bricklayer
40 Morris William, cigarmaker
42 Silverstone Wm., pawnbroker
44 Chevalier John, laborer
46 Higgins Thomas, chandler
48 Burns Michael, laborer
50 Albert L., of Silverstone & Albt.
52 Nobler Paul, storeman
54 Feron Arthur, cabinetmaker
56 Levine Isaac, trader

BRUCHESI, north from St Joseph, St Antoine ward

3 Boire François, scale tender
5 Gauthier Louis, laborer
7 Simard Joseph, shoemaker
Harvey William, laborer
8 Goyette Octave, carter
9 Lusignan Antoine, organmaker
10 Belland Isaïe, carter
Pepin Mrs. O., wid Baptiste
Ritchie Charles, laborer
12 Beseau Charles, carpenter
14 Pinsonneault Aristide, shoemkr
15 Dandelin Louis, laborer
17 Lamoureux Léon, shipmaster
20 Laverrière David, carpenter
22 Dandelin Mrs. E., wid Etienne
23 Papineau Elmo, butcher
24 Moss Henry, butcher
Majore Adolphe, painter
Perrault Amable, shoemaker
26 Gothier Louis, laborer
28 Boyer Rémi, laborer
29 Deroche Antoine, laborer
30 Lemieux Théophile, carpenter
Dussault Joseph, brakeman

BRUNSWICK, from Belmont north to Dorchester, St Antoine ward

7 Shannon Alex., of A. & D. Shannon
8 Gardner John, druggist
9 Kerry Anthony, of Kerry Bros. & Crathern
Chadwick C. B., bookkeeper
10 Barrett Miss Lucy
11 Davis S., cigar manufacturer
12 Becket Jno. C., printer and pub
Becket John M., clerk
13 Mackerrow Andrew, of John Aitken & Co.,
14 John McMartin, shipping agent
15 Ames John M., clerk
16 Robertson Thomas, of Thomas Robertson & Co.
17 Bremner David S., clerk
18 McClure J., of McClure & Cassils
19 Williamson James, of James Williamson & Co.
20 Whyte James, bookkeeper
21 Harte James A., druggist
23 Munro Hector, builder
25 Campbell Robert, jun., of Lamplough & Campbell

BURNET, from Colborne avenue west to Shaw, St Mary ward

Not built upon.

ÆTNA LIFE INSURANCE CO., S. Fedlar & Co., Gen. Agents for Canada and the Maritime Provinces,

BURNSIDE PLACE, from Union avenue to Mansfield, above St Catherine, St Antoine ward

7 Cushing Lemuel, jun., advocate
9 McCulloch Mrs. Ann, wid Wm.
McCulloch John James, clerk
11 Peck Mrs. Mary, wid George
Cathedral School house, cor University st. and Burnside pl.

Here University st. intersects.

Murphy A. A., of Murphy Bros.
32 Howes Jos. W., dir. Can. Express

Here McGill College av. intersects.

37 Hubbell George, broker
Jones Joseph D., broker, cor Burnside place and Mansfield

BUSBY LANE, from Craig to Latour, between St Radegonde and St Genevieve, St Antoine ward

3 Doyle Mrs. Mary
Gooley Mrs. C., w T., laundress
4 Brakemore John, barkeeper
Donaldson George, plumber
5 McCready Bryan, tailor
6 Corcoran Thomas, laborer
Harrington Jeremiah, shoemker
7 Eaton Robert, bookkeeper
8 Cunningham Michael, plumber
9 Parker Robert, mason
10 Wright Richard, coremaker
11 Fagan Peter, carter
12 Lewis Harry, dog repository
13 Malone John, shoemaker
Duke Mrs. Ascenath, w Arch'd
Andrews John, laborer
14 Tock Parish, druggist
15 Brogan James, laborer
16 Greig James, shoemaker
17 Monaghan James, blacksmith
18 Brown James, clothier
Willock David, machinist
19 Cusack Bros., carriagemakers
20 Macfarlane David, storeman
22 Luttrell Alex., baggage master
24 McDonald Alexander R., agent
26 Gamble Miss Elizabeth
Gooley Mrs. C., wid T., laundress

CADIEUX, from Sherbrooke north to the City limits, St Louis ward

10 Ruthven Geo., teller City bank
14 Young George, plasterer
Young J. A., of J. A. Young & Co
23 West Andrew B., of West Bro.
25 Reed Wm., custom house brokr
27 Workman Samuel
29 Workman Mrs. Catherine, w Jos.
30 Lighthall Wm. Francis, notary
31 Carter Edward, Q.C., of Abbott & Carter
35 Smith James, notary

Here Courville st. intersects.

71 Cleghorn James P., clerk
85 Martin Louis S., notary
88 Guilbault Pascal, mason
90 Courval François, carpenter
92 Prévost Michel, stonecutter
94 Power Mrs. Louisa, wid
96 Macdonald Edward
Stone rev. Alfred
98 Fraser John, artist
100 Smyley Robert, bank clerk
102 Cooke Joseph, bookkeeper
111 Lionais E. H. C.
115 Lionais H., of H. & D. Lionais
119 Gauthier Ed., merchant tailor
125 Austin Henry W., of MacKay & Austin
139 Routh Robert T., agent
141 Reuter Ed., of Reuter, Lionais & Co
142 Bonacina Charles F., clerk
149 Beslisle Miss Lucy, schoolteachr

Here Napoléon st. intersects.

221 Grimare Antoine, carpenter
222 Frigon Pierre
223 Marcotte Jean Bte.
224 Tipson John, customs clerk
226 Gariépy Jean Bte., brickmaker
228 Villeneuve Léandre, carpenter
229 Walette Pierre, laborer
230 Camyré François

CALLIERES, from Common north to Commissioners, West ward

1 Buchanan Isaac, & Co. stores, Royal Insurance buildings
2 Bernard F. R., saloon
8 Herard Pierre, fruit dealer
10 Hanley Mrs. Ann, w Jno., Brian Boru saloon, cor Foundling

CAMPEAU, from St Mary north to Dorchester, St James ward

Dumaine C. A., express
1 Dumaine Adolphe, carter
2 Craig Michael, clerk
4 Chabot Pierre Octave, clerk
5 McCarthy Mrs., fruit
6 McComb John, carriagemaker
7 McDonald Donald, undertaker
8 Johnston Wm. A., custms officr
9 Delavigne Alfred, graver
11 Baril P. V., man'trof metal plates
13 Elie Mrs. Marie Anne, w Pierre
15 Quhun Robert, messenger
17 Fraser James
Ritchey Jas., saloon, c Rousseau

Here Rousseau st. ends.

21 Belleau George, clerk
Asselin Pierre, carter
27 Archambault Louis, laborer
Cregner Francis, laborer
Niquette Mrs. A., wid C., dealer
31 Bétournay Hubert, saloon
33 Bertrand David, laborer
35 Burns Thomas, carter
Jackson James, carter
39 Normandin Jean Bte., cramper
Morin Joseph, plumber
Nadeau Mrs. E., wid A., dealer
Normandin Lucius, ruler
Emond J. B., grocer, cor Craig

Here Craig st. intersects.

43 Trudel George, foreman
45 Favreau Antoine, gardener
47 Horrigan William, brakeman
49 Daigneault Charles, baker
51 Rocan Théodore, carter
53 O'Farrell Mrs. Mary, w Patrick
Pinsonneault Jacques, tinsmith
57 Barrie Alexis, shoemaker
59 Provençal Damase, butcher
61 Lemay Mrs. Zoé, wid Augustin
63 Hébert Maurice, horsedealer
68 Perrault Adolphe, bookbinder
69 Bélec Joseph, baker
70 Thibeault Joseph, shoemaker
71 Hausselman Etienne, clerk
72 Prévost Léandre
73 Robert Julien, grocer
74 Hogue Mrs. Adèle, wid Joseph
75 Pavette Antoine, notary
77 Doherty William, messenger
79 St. Germain Mrs. Hor., w Pierre
81 Rondeau Joseph, carpenter
83 Perrault Louis, laborer
84 Roberts Charles, electrotyper
85 Lafleur George, tinsmith
87 Herst John, joiner
89 Abbott George, trader
90 Kelney J. M., saloon
91 Lafleur Joseph, mason
Edwards William, confectioner
Wright Mrs. Sarah, w William
93 Pieroty Joseph S., silversmith
Kearney John, hotel, cor Lagauchetière
Protestant House of Refuge, n Lagauchetière

Here Lagauchetière st. intersects.

95 Anderson Stewart, bookkeeper
Bellehumeur Raphaël, laborer
97 Christin Edouard, ginger beer
101 Christin Arthur, clerk
121 Brown James, carter

CANAL, fronts the Canal, south side, west from Wellington, St Ann ward

Smith George, shipbuilder
Auger Jean Bte., forwarder
Gray James, blacksmith
Redpath J., & Sons, sugar refirs
Dickson Wm., of S. Tucker & Son, St. Gabriel saw mills
Ostell John, architect
Shearer James, planing mills
Converse John A., ropemaker

CANNING, from St Joseph north to St Antoine, St Antoine ward

25 Craig John, cooper
Lawson William, cooper
Bennett John, cooper

Here St. Joseph st. intersects.

45 Darpentigny Pierre, grocer
49 Daoust François, joiner
51 Ménard Joseph, miller
52 Gamble Edward, painter
53 Shannon Hugh, roller
56 Robertson Samuel, carpenter
Gamble David, painter
61 Sicard Joseph, finisher
Audet dit Lapointe, Jos., laborer
71 Sicard J. Bte., millwright
Sicard Henry, millwright
73 Coyle Mrs. Margaret, wid Wm.
75 Bedford Thomas James, clerk
77 Bigwood John, roller
Lemay Pierre, blacksmith
91 Spallessy Patrick, carter
Corbeille Joseph Paul, joiner
93 Ramsay John, laborer, r
Smith William, clerk
95 Trottier Alfred, butcher
Martin George, butcher
105 Gratton Joseph I., blacksmith
111 Sicard Moïse, joiner
113 Carrier Pierre, laborer
Vardon Alexis, shoemaker
115 Brégard Victor, engineer
117 Fitzgerald John, carter

Here Lachine R. R. tract intersects.

150 McGinn Mrs. E., w T., grocery

Here St. Bonaventure st. intersects.

151 Brown & Childs, leather merch.
164 Neal James, carter
Morris Joseph, roller
166 Norton Josephus, foreman, r
Dagan James, laborer, r
170 O'Neil John, trader

Office over the Ætna Fire Office, 85 St. Frs. Xavier st. New Policies year ending May 1, 1866, 10,412.

Closa Mrs. Margaret, wid John
Saunders James, grocer
Dawlind William, carter, r
176 Meagher James, laborer
179 Beaucaire Louis, jun., butcher
181 Dunbury James, carter
182 Barry Richard, tanner
184 McNamara James, carter
187 Armstrong George, carter
188 Quinn Timothy, gardener
189 Hearl James, carter
191 McManus Patrick, laborer
193 Moffatt Henry, carter
195 Lane Maurice, servant
196 Beauchamp Denis, carpenter
Bélisle Etienne, laborer
209 Gamble William, glover, r
213 Vanetti Joseph, statuary
Cameron John, foreman, r

CAPITAL, from St Sulpice west to St Francois Xavier, Centre ward

1 Macfarlan W., & Baird, clothing
7 Laurie A., & Co., dry goods
10 Gaherty Dennis, ship chandler
11 Lymans, Clare & Co., druggists
19 Benny, Macpherson & Co., hardware merchants
20 Winks George, & Co., dry goods
23 McLennan J., & Co., gen merch
Mitchell A., & Co., brokers
Auger J. Bte., lumber dealer

Here Custom House sq. intersects.

33 Delorme P., leather com merch
35 Fournier Jules, wines
39 Ringland, Ewart & Co., dry gds
42 Driscoll James, saloon
43 Groves G. & J., earthenware
44 Birmingham John, saloon
50 O'Drayne Mrs. M., w H., trader

CATHCART, from Phillips sq. west to Mansfield, St Antoine ward

2 Bowers G. Vining
4 Honey John, of Hubert, Papineau & Honey
14 Mackenzie George
15 Joyce Alfred, confectioner
16 Rea David
18 Verner Mrs. J. W.
20 Foster Robert, grocer
22 Thompson Mrs. Andrew
Cassils A., of McClure & Cassils
24 Brown Mrs. Robert, boar'g hse
26 Norris Jas., of Stanway & Norris
Colson Charles E., of Converse, Colson & Lamb
28 Montreal Literary Club, James Martin, steward

Here University st. intersects.

Natural History Society Museum, Wm. Hunter, cabinetkeeper
36 Prior Mrs., wid James
38 Ogden Samuel
Ogden D. A., merchant
40 Macpherson Alex., of Benny, Macpherson & Co.
42 Macrae George, advocate
44 Lowe J., of Lowe & Chamberlin
Chamberlin Brown, of Lowe & Chamberlin
Crystal palace exhibition bldg
46 Ross D. A., Railway mail clerk
Ross Miss Eliza
48 Dinning J. G., sec. Merch Exch
50 Porter Miss Jane, music teacher
Blackwood Mrs. Mary, wid Jno.
52 Bulmer Henry, of Bulmer & Sheppard
56 Swanston John
58 Kohl John P., merchant

Here McGill College av. and St. Monique st. intersect.

McBean W., paymaster, G. T. R
Tabb William R., of Tabb & Thompson
Ouimet Moïse, contractor
72 Moore Wm. Alex., clerk G.T.R.
74 Patterson John, clerk
75 Richardson Jas., Geolog. Survey
Richardson John, of Archibald & Richardson
76 Morrison Robert, stationery
77 Johnston Samuel, clerk P. O.
78 McPherson J. R., bookkeeper
Darrach Mrs. Wm., w rev. Wm.
Brymner Douglas, Herald office
79 McLean Mrs. Ellen, w Lachlin
McLean Miss Ellen, milliner
McLean James, clerk
81 Gurd Joseph
83 Pearson George B., clerk
Waudby Bryan
85 Swan Archibald, clerk

CEMETERY, from Chaboillez sq north to Dorchester, St Antoine ward

1 Palmer Arthur, clerk
Coady Thomas, cooper
3 Sauvé Alexandre, cooper
4 Descarie Mrs. Julie, wid J. Bte.
5 Fergusson Thomas, beerdriver
6 Amsden Charles, bootcutter
7 Paquet François, joiner
8 Love Matthew, laborer
9 McCann James, bricklayer
Stafford James, baker, r
White Sarah, hoopskirt maker, r
10 Welsh James, laborer
11 McKeown Patrick, tailor
McGarry Michael, baggagemstr
12 Healy Thomas, laborer
13 Langevin François, shoemaker
14 Roach Michael, carter
Welsh James, laborer, r
O'Neil James, carpenter, r
Bell William, storeman, r
15 Cuillievier Joseph, laborer
16 Foley Michael, laborer
17 Henripin Henri, laborer
18 Fitzsimmons William, cabman
Parker William, laborer
19 Viau Augustin, carter
Lavigne Joseph, laborer, r
Maisonneuve Olivier, laborer, r
Gance Louis, laborer, r
Viau Augustin, laborer, r
20 Foley Mrs. Bridget, w Michael
Taylor Patrick, tailor
21 Morin Daniel, laborer
Forquelle Louis, cooper
Bibaud Olivier, laborer
22 Connelly Mrs. Elizab., w John
Finell Michael, engineer
23 Lamarque Antoine, shoemaker
Vaillancourt Norbert, laborer
24 Mooney James, carter
Burns Rodger, trader
25 Viau Louis, carter
27 Clarke Peter, carter
Herbour Théodore, tailor
28 McCarthy James, carter
29 Fréreau Eusèbe, cooper
30 Carroll James, plasterer
Foley Patrick, laborer
31 Viau Isaïe, grocer
33 Moore Dominick, restaurant
34 Hughes Mrs. Margaret, w Jer.
36 Milotte Solomon, shoemaker
37 Greene Eugène, hotelkeeper

Here St. Bonaventure st. intersects.

51 Fox James, laborer
53 St. Charles Treflé, carriagemkr
55 Gilligan John, storeman
57 Robert Antoine, cabinetmaker
Salle d'Asile, St. Joseph school, cor St. Bonaventure
59 Godard Mrs. Marie, wid Pierre
Colombe Ambroise, conductor
61 Gagné Michel, shoemaker
Deglandon Mrs. J., w Maurice
63 Mata Francis, blacksmith
Mata Narcisse, blacksmith
Leblanc Edouard, storeman
65 Pepin Paul, shoemaker
Lette Michael, cabinetmaker
St. Joseph church, rev. Messire Maille, priest
St. Joseph Orphan asylum, sister Frigon, superioress

Here St. Antoine st. intersects.

79 Carron Mrs. Marie, w Nicholas
81 McKay Hugh, drayman
Harte Frederick, laborer, r
83 Lapierre William, barber
85 Lamb John, laborer
93 Gareau André, mason
Laflamme Alfred, trunkmaker
95 Mailloux Octave, joiner
101 St. Onge Olivier, beadle
103 Danis Mrs. Théotiste, w Etienne
105 Riendon Toussaint, gardener
Labreque Antoine, laborer
Déloge Mrs. A., wid Frs. X.
110 Barsalo Edouard, culler
112 Gardner Robert, machinist
114 Perrault David, mason
116 Lapierre A., of Lapierre & Fils
Bishop's palace, R.C., between Cemetery and St. Margaret
Bourget Mgr. Ignace, Bishop of Montreal, Bishop's palace, between Cemetery and St. Margaret, off St. Antoine
Truteau very rev. Canon A.F., vicar general
Paré very rev. J. O., secretary to the rt. rev. the Lord Bishop of Montreal, Bishop's palace, between Cemetery and St. Margaret
Plamondon very rv. Canon L.T.
Moreau very rev. Canon H.
Fabre very rev. Canon E. C.
Hicks very rev. Canon E. H.
Leblanc very rev. Canon G.
Valade rev. Joseph, chaplain
Moreau rev. E., chaplain
Lamarche rev. G.
Bruneau rev. B. O.

CENTRE, from Wellington south of Canal west to the City boundary, St Ann ward

7 Shearer Andrew, machinist
9 Leduc Pierre, brakeman
11 Hunt Timothy, laborer
Lemieux Joseph, cooper
13 Nolan James, engineer
Day Patrick, laborer
15 Dell William, carpenter
19 Low George, cabinetmaker
21 Annan David, engineer

Here Condé st. intersects.

28 Cocker Thomas, tinsmith
31 McGoulrich Mrs. M., w Andrew
Handyside Hugh, merchant
33 Hayes John, laborer
O'Brien Michael, carpenter

ÆTNA LIFE INSURANCE CO., S. Pedlar & Co., Gen. Agents for Canada and the Maritime Provinces,

53 Rankin James, blacksmith
54 Tansey Patrick, laborer
55 Duroche Antoine laborer
56 Foley James, laborer
59 Narcy James, shoemaker

Here Guy st. intersects.

St. Gabriel market

Here Montmorenci st. intersects.

96 Murtagh Luke, grocer
98 Moore Steward, laborer
McLachlin Edward, laborer
102 Flanagan Patrick, laborer
106 McGuire Andrew, fireman
110 Bourdeau Siméon, brakeman
Brechu Pierre, brakeman
Toomy Jeremiah, blacksmith, r
111 Currie Frank P.
112 Firth John, barber
Anthony James, fitter
113 Dansey Dennis, fitter
114 Burns Thomas, laborer
Cockburn William, fitter
115 Valley Michael, enginedriver
Clevely John, storeman
116 Jackson Robert, bricklayer
Bouthillier Michel, farmer
118 Jackson R., bricklayer
120 Renaud George, miller
122 Bruchesi Narcisse, fireman
124 Nappy Thomas, drill sergeant
126 Duggan Thomas, carpenter
Patenaude François, laborer
Bissonette Louis, carpenter, r
Duggan David, laborer, r
128 Desmarais Henry, car inspector
135 Pigeon Francis, laborer
Préfontaine Louis, engineer
137 Bourque Armidas, butcher
Dixon Thomas, fireman
138 L'Espérance Pierre, laborer
Caeux Joseph, laborer
144 Rollin J. B., grocer

Here Seigneurs st. intersects.

146 Bouthillier Moïse, carpenter
147 Gleeson Patrick, carpenter
Ainslie William, sawyer, r
Devine Edward, laborer, r
151 Allan Michael, grocer
Porrie Léon, carpenter
152 Charbonneau Xavier, carpenter
Lee George, carpenter
154 Hunter John, clerk
Lacloche Isidore, carpenter
156 Provost Baptiste, laborer
Leduc Miss Henriette, seamstress
157 Faneuf Jean, conductor
Demarais Henry, conductor
158 Gourgeon Xavier, carpenter
159 St. Germain George, laborer
160 Gareau Frs. X., saddler
162 Girls' school, Miss L. V. Bressard, teacher
164 Pepin Benjamin, carpenter
Lemieux Antoine, brakeman
165 Lemieux Benjamin, brakeman
166 Jardin Pierre, grocer
167 Rabidoux François, laborer

Here St. Francis st. commences.

168 Petelle Narcisse, shoemaker
Bordeau Baptiste, carter
170 Desmarais Médore, laborer
Lelemière Louis, laborer
171 Stuart Andrew, laborer
173 Carey Robert, carpenter
175 Byrne Edward, clerk
181 Monte Charles, shoemaker

CHABOILLEZ SQUARE, at the junction of St Joseph and St Maurice, St Antoine and St Ann wards

1 O'Neil John, grocery and tavern
2 Dalrymple Rbt., provision store
3 O'Leary Patrick, M.D.
4 Cullen James, of Cullen & Weeson
Police Station C
6 Gravel Célestin, barber
7 Beauvais Louis, laborer
St. Onge Nich., carriagemaker
8 Roch Isaac, gravelroofer
9 Chartrand Pierre, shoemaker
10 Renaud Richard, musician
11 Cantin & Desmarais, photograph
13 Wolfe Lewis, pork butcher
14 Brosseau Alfd., M.D., physician
Fire Station, No. 4 André Larivière, guardian
16 Innes Alex. W., distiller
17 McBride Thos., sergeant police
18 Euard J., saddlr & harness makr
19 Carignan Joseph, wooddealer
20 Ouellette Mrs. M., wid A., fruit
21 Morin J. B., grocer
22 Payette Guillaume, fruits
23 Clément Pierre, barber
25 Rhéaume Edouard, shoemaker

Here Chaboillez st. intersects.

26 Stewart Alex., groceries, wines and liquors
27 Larose Léon, saloon
29 Lalande Mrs. V., w Louis, hotel
31 Maranda Frs., hotelkeeper
39 Kavanagh Michael, soap and candle manufacturer

Here Cemetery st. intersects.

43 Lalonde & Valade, hotelkeepers

CHABOILLEZ, from College north to St Bonaventure, St Antoine ward

1 Forey Mrs. F., wid Henry
5 Wasbrook Olivier, tailor
Sicotte Ant., tinsmith, r
7 Gagné George, laborer, r
Wasbrook David, laborer r
8 Marchelas Stanislas, carpenter
10 Thibert Miss Sophie
11 Wasbrook Louis, tailor
12 Gareau André, blacksmith
13 Hill James, carter

Here Chaboillez sq. intersects.

23 Clément Pierre, barber
25 Clément Mrs. Zoé, wid Frs. X.
Gravel Antoine, carpenter, r
Chalifoux Aug., laborer, r
26 Sauvé Lumena, butcher
27 Johnson John, laborer, r
Rochon Leon, laborer, r
29 Beaty John, laborer, r
Hogan, M., shoemaker, r
Bastien J., laborer, r
Evans Edw., laborer, r
Mullins J. E., of J. E. Mullins & Co
30 Euard John, saddler
31 Mullins P., of J. E. Mullins & Co
32 Daigneau Frs., carter
33 Brown Charles, auctioneer
34 O'Brien Patrick, storeman
35 Sexton Mrs. E., wid Daniel
36 Chiquette Edouard, dealer
38 Carignan Jos., jun, wooddealer
Ouellette Joseph, cooper
St. Onge Séraphin, horsedealer
39 Long John, carter
Choquette Ephrem, storeman
40 Maillot Hubert, bricklayer
42 Monarque Mrs. L., wid Pierre
Kingsley Mrs. M., wid J., r
Caron E., joiner, r
Laviolette F. X., laborer, r
43 Aubertin Frs., baker
44 Vallé Michel, carpenter
45 Souillère Mrs. Sophie, wid J. B.
46 Durocher Toussaint, carter
Deslage Mrs. Cécile, wid Joseph
47 Lee Mrs. B., wid Philip
Fullum Mrs. M., wid John
Weber Henry, laborer
Chartrand Frs., carter
Davis Mrs. E., wid John
Carnaghan Bernard, groom
48 Arcouette Ephrem, clerk
Descareau Mrs. C., wid Germain
49 Brosten Charles, carter
50 Desrocher Pierre, shoemaker
51 Moynaugh Patrick, grocer
54 Hagan Edward, laborer
55 Ames Ant., cabinetmaker
Cadieux Théophile, laborer
56 O'Neil Thos., blacksmith
57 Moynaugh Patrick, grocer
58 Prendergast Thos., laborer
60 Traynor Jas., storeman
Crow Thos., laborer
61 Mercier Mrs. P., teacher
62 Laforce Hypolite, storeman
63 Featherston Mrs. C., wid Edwd.
Hammerber O. W., tanner
Deschamp J. B., clerk
Bradford Ben., laborer, r
64 Brown Peter, police
Payette Frs., sawyer
66 Lortie Alfred, painter
68 McGrath Henry, laborer
70 Burns Edward, carpenter
Gilbert Maxime, moulder
Vary Siméon, shoemaker
Turner Albert, clerk
74 Rosaire Dominique, grocer

CHAGOUAMIGON, from Capital north to St Paul, Centre ward

Not built upon.

CHAMP DE MARS, from Lacroix west to the Champ de Mars, St Louis ward

2 Howley Brothers, government contractors
39 Doherty E., mess'ng'r, Courth'se
41 Bélaire J., sen, blacksmith
43 Mayer Wm., shoemaker
47 Kavanagh John, storeman
49 Burke W., sergeant of police
51 Rouleau Mrs., w P. A., flowermaker
55 Smith F.
57 Forbes Gordon, storeman
Jardine James, clerk
59 Doherty Edward, messenger
61 Delany Mrs. M., wid Matthew
63 Waldren Charles, painter
65 Morton Chas. R., clerk
69 Wilson Thomas, fruits
71 Murphy Daniel, saddler
75 Merault Judith, boardinghouse
77 Ayotte Mrs. C., wid Michael
Ayotte L., of L. Ayotte & Co
Doucet Alexis, laborer
Labelle Mrs. A., wid
Marcotte Joseph, shoemaker
82 Grant George
84 McGregor Daniel, pianomaker
Mouth Wm., pianomaker
91 Clément Jérémie, laborer

Office over the Ætna Fire Office, 85 St. Frs. Xavier st. New Policies year ending May 1, 1866, 10,412.

92 Papineau hon. Louis Joseph

Here Bonsecours st. intersects.

94 Lamothe Guillaume
96 Solomon Mrs. J., w J., brdng h
Camidge J., Musical Doc.
Gusman A. L., clerk
98 Stuart W. W., com merchant
103 Haldimand W. L., of Haldimand & Co.
105 Hébert C., of J. Hudon & Co
107 Lacroix H., customs officer
109 Henry Philip, tobacconist
113 Mandel L., cloth merchant
115 Pelletier Mrs. E., wid F.
117 Laframboise hon. M., M.P.P., of Laframboise & Robideux
118 Hudon P., of Hudon & Plamondon
119 Officers quarters 25th regiment
121 Militia Brigade Major's office

CHARLOTTE, from St Constant west to St Lawrence, St Louis ward

1 Henderson Wm., lumber mrcht
9 Brown John, navigator
11 Brault Pierre, carpenter

Here St. Justine st. intersects.

13 Neil Wm., laborer
21 Trémeau Mrs. L., wid Frs.
Sirois Thomas, laborer
29 Chapeleau Thomas, grocer

CHATHAM, from St Joseph to St Antoine, St Antoine ward

77 Reilly John, laborer
St. Maurice Jérôme, laborer
79 Lousong Frs., engineer
Purvis Adam, laborer
Lafleur Pierre, laborer
81 Leonard Michael, boilermaker
83 David Mrs. M., w D., seamstress
88 Cliff John, civil engineer
89 Doré Charles, carpenter
92 Benallack Howard, butcher
93 Dubé Wm., joiner
95 Commace Mrs. P., wid John
Dubé Pierre, carpenter
St. Antoine Jos., cabinetmaker
97 Verdon Cyrille, musician
99 Roche Cardinal, laborer
100 Shea Thomas, laborer
102 Lapointe Antoine, laborer
114 Pitts J., car inspector
116 Mitchell Alexander, moulder
131 Smith Joseph, painter
133 Lee Abraham, gardener
135 Boon Geo. A., butcher
137 Sproull John, laborer
139 Aspinall Robert, carpenter
141 Graham E., laborer
143 Sayers Daniel, carpenter
145 Fee Thomas, laborer
Tunnoch John, r
Leclaire Joseph, carter, r
Dookey Charles, laborer, r
Truft Jas., plasterer, r
160 O'Leary Samuel, grocer

Here St. Bonaventure st. intersects.

162 Roakes Hugh, carpenter
194 Hart Patrick, carter
195 Clark Thomas, gardener
196 Cummins Michael, laborer
198 Quigley James, carter
206 Pierce John, bookkeeper
208 Holland John A., nailmaker
210 Marsh Robt, conductor
226 Panet Louis, advocate

CHENNEVILLE, from Craig north to the Old Protestant Burying-ground, St Lawrence ward

1 Central Hose station cor Craig
5 Watson J., of J. Watson & Co
6 Boyd John, brushmaker
7 Watson J., & Co., blacksmiths
8 Perrault A., printer
9 Cox & Collins, scale manufactrs
10 Pelletier Pierre, blacksmith
Cardinal André, cabinetmaker
11 Rocque Mrs. S., wid J.
McHugh Patrick, sailor
Cox Patrick, of Cox & Collins
12 Flanagan M., pedlar
Cochenthaler J., jeweller
13 Murphy James
14 Roman Mrs. M.
15 Leblanc Mrs. M., wid Joseph
16 Fife Thos., jun, shoemaker
Fife Thos., sen, shoemaker
17 Storer Chas., japanner, bronzer and sign writer
18 Ryan Henry, clerk
20 Moloney Patrick, trunkmaker
21 Whitlaw John
22 Chipchase Wm., cabinetmaker
23 Lupien Louis
24 McMullen Sam., tinsmith
25 O'Brien John
Rea Richard, shoemaker
26 Dryden Mrs. A., w R., dressmkr
27 Walker Mrs. M., wid John
Coughlan P., laborer
28 Armour Mrs. J., wid
30 Dowd A., trader
31 Germain F., cabinetmaker
32 Myres P., pedlar
33 Gauthier Alexis, carter
34 Grafton James, shoemaker
36 Lyons Daniel, trader
37 Bolton John, waiter
38 Meadowcroft T., patternmaker
40 Colburt D., waiter
42 White Mrs. M., wid., laundress
Scanlan P., customs officer
44 Lindley Fred., currier

Here Vitré st. intersects.

46 Cameron Hugh, salesman
48 Cunningham D., gasmeter insp
50 Gould Richard, coppersmith
52 Kyte Robert, broker
54 Craig Miss M., dressmaker
Ross John, sen., contractor
56 Barrett Mrs. E., wid James
Sidney James, cabinetmaker
58 McNider Mrs. H., wid J.
60 Paterson Mrs. M., wid R.
62 O'Brien John, shoemaker

Here Lagauchetière st. intersects.

Jewish Synagogue, rev. Dr. DeSola, minister
90 McDermott Thos., bricklayer
Singers James, engineer
Lachapelle Mrs. E., wid Louis
92 Kent David, carter
Reilly Patrick, laborer
94 Sansum M., supert. Mechanics' Institute
96 Lynch James, carpenter
98 Fulton D., brassfinisher
100 Burke Richard, shoemaker
102 Cooney Edward, laborer
106 McKeown S., storeman

CITY COUNCILLORS, from St Catherine to Sherbrooke, St Lawrence and St Antoine wards

McBurney John, of J. & D. McBurney
10 Parent Chas., carter
12 Beckingham John, laborer
14 McPherson Wm., grocer
16 DeCourcy Edw., carter
Beaufort Frs., laborer
18 Hamilton Miss
Thornton John N., clerk
Lloyd J. Y., civil engineer
20 Black C. R., of J. Dougall & Co
Black Charles, com merchant
24 Rowan James, storeman
28 Tobin Mrs.
30 Johnston Mrs. M., w S., grocery

Here Mayor st. intersects.

32 Angus Richard, manager Bank of Montreal
34 Law Adw., of Law, Young & Co.
35 Reilly Patrick, carter
36 Hannaford E. P., engnr G.T.R.
38 Kingan Gordon
40 Simpson McDuff, P. O. clerk
Simpson Mrs. M. A., wid James
Morrison J., of J. Morrison & Co

Here Berthelet st. intersects.

42 Robinson Geo., shoemaker
44 McMillan Mrs. M., wid John
48 Brown R. W., publisher
49 Round W.C., of J. Round & Son
50 Bottie D. P., merchant
51 Clayton J. T., of Davie, Clarke & Clayton
52 Hunsicker J. E., com merchant
53 Dougall J. D., of J. Dougall & Co
54 Parker E. W., box manufactory
55 Binmore Chas., of Binmore & Co.
57 Dyde James
58 Meeler Wm., merchant
59 Hingston J., of J. Hingston & Co
60 Clarke Wm., of Irvine, Clarke & Co
61 Chanet H., commercial agent
62 Sandham H., artist
63 Tuggey Chas., estate agent
Tuggey Charles H., estate ag't
64 Smith H. S., F.S.A., artist
67 Stratton F. C., freig't agt G.T.R.
Wallis Samuel H., G.T.R.
Wright Robert, G.T.R.
Codd George, clerk
69 Muir James, merchant tailor

COLBORNE AVENUE, from St Mary north to the City boundary, St Mary ward

4 Harvey John, grocer
6 McFarlane Alexander, tanner
Ritchie Mrs. Ann, wid Samuel
McAbey Francis, carpenter
Flanagan James, laborer
Thompson Wm., laborer
10 Higgins Thomas, laborer
Mathieu Joseph, laborer
Labelle Charles, laborer
12 Gibson Richard, laborer
18 McQuillan Wm., laborer
Goyette Abraham, ropemakr, r
McLaughlin Mrs. James, r
20 Murray James, storeman
24 Wittes Daniel, laborer
Caine Robert, milkman
26 Murphy John, laborer
30 Worth Edward
32 Pearce Richard, shoemaker

Here Erie st. intersects.

34 Gunn Mrs. Ann, wid J., grocery
38 Cocker Ambroise, gaol guard
Thomas George, laborer, r
Kelly Thomas, shoemaker, r
Meehan Michael, carter, r

ÆTNA LIFE INSURANCE CO., S. Pedlar & Co., Gen. Agents for Canada and the Maritime Provinces,

40 Bannerman Robert, grocer
Fogarty Mrs. M., wid Joseph, r
42 Scott Samuel, laborer
44 O'Neill Patrick, carter
Daniels Thomas, laborer
Boyle Benjamin, laborer
Rutlage Edward, carter, r
46 O'Neil John, laborer

Here Dorchester st. intersects.

56 Anderson Wm., milkman
58 Kyle Wm., police sergeant
60 McDerby James, pipemaker
Gilroy Mrs. C., wid Francis
62 Bagg David, shoemaker
64 Emond Jean Bte., stonecutter
66 Ross John
68 Kelly Edward, turnkey
70 Bowman F. H., broommaker
72 Hannan James, laborer
74 Coleman Wm., laborer
Berthelet Denis, joiner, r
76 O'Sullivan T. O., carter
78 Doherty Miss S. A.

Here Kent st. intersects.

94 Thackeray J., soap & cndle mfr
108 Henderson Mrs. Ann, wid Wm.
Dixon Mrs. Mary, wid Henry
114 Henderson & Son, pipe mnftrs

Here St. Catherine st. intersects.

139 Spoone John P., pipemaker
Wallace Edward, laborer r
McDonald Mrs. Ann, wid W., r
Mullarkey Michael, ropemakr, r
160 Fitzgerald Thos., pipemaker
162 Buxey Edward, laborer
Seymour H. V. S., J. P., Markwell cottage
291 Ross Wm. Joseph, bookkeeper
296 Henderson J. M., of Henderson & Son, Woodbine villa
309 Shannon Daniel, of A. & D. Shannon
310 McMillan Jas., of McMillan & Carson
336 Keogh Mrs. E., wid Patrick

Here Ontario st. intersects.

369 Murphy Michael, pipemaker
371 Ford David, pipemaker
401 Adams N. J., brick manuft'rer
Longley James, laborer, r
Seivewright A. M., of A. M. Seivewright & Co.

COLBORNE, from the Canal north to St Joseph, St Antoine ward

8 Brothers John, saloon
10 Fuller & Scott, coopers
12 White W. C., boilermaker
16 Middleton W. & Co., com mrchts

Here Wellington st. intersects.

19 Holiday A. & W., coopers
21 Fitzgerald John, enginedriver
32 Taylor Brothers, brokers
38 Howley James, cooper
39 Leslie J. W., steamboat captain
40 Rogers Patrick, cooper
Gaffeny James, cooper
41 Burton Mrs. J., wid James
42 Fogarty John, ostler
Nash David, carter
43 Leslie James H., engineer
44 Dolan Martin, carter
Lefebvre Antoine, laborer
45 McAnally Michael, laborer
46 Doherty Thomas, grocer

Here Smith st. commences.

47 Tague, Edward, laborer
McGilliach Patrick, laborer
48 Donovan James, grocer
49 McAnally John, fireman
Power Miss Eliza
50 Payotte Frs., carter, r
Lamb Patrick, laborer, r
Conway Mrs. E., w T., charwn, r
McGuirk Mrs. A., w J., chrwn, r
51 Lee Samuel, laborer
Duffin John
55 McGrath Mrs. J., wid Thomas
56 Power John, laborer
Carey Timothy, laborer
Donohoe Patrick, laborer
57 Thompson George, laborer
59 Keefe Daniel, laborer
Farmer Patrick, carter, r
McPhillips Mrs. S., w T., chrwn
60 Hussey Maurice, carter
61 McInnes Neil, laborer
Keefe Dennis, laborer
Mohan Patrick, carter
62 McDonald Mrs. E., wid C.
Rawlinson Frs., clerk
63 Carrol Thomas, laborer
64 Cohen Thomas, shoemaker
Madden Dennis, shoemaker
65 Heron Robert, blacksmith
67 McGloan James, painter
69 Prendergast James, boilermakr
70 Foster John, boatman
71 Grace Edward, policeman
72 McCoy Robert, laborer
Fuller Fred., of Fuller & Scott
73 Lynch Charles, storeman
74 O'Neil Hugh, laborer
Power Edward, shipcarpenter
76 Wells Thomas, ironfounder
McAdam Robert, M.D.
77 Fitzgibbons John, grocer
Shepherd John, laborer
78 Conway Richard, laborer
Gardner David, laborer
80 Holliday Joseph, carter
84 Daley Mrs. E., wid P., grocer
Cavanagh John, laborer
86 Henry Mrs. M., w P., charwmn
90 O'Brien Wm., drill serjeant
92 Curran James, mastercarter
94 Hanna Oliver, storeman
98 Murphy Michael, carter
99 Condon Daniel, stevedore
Lucy John, laborer
Riley James, laborer
100 Mitchell John, bricklayer
101 Hughes Wm., laborer
O'Connor John, tailor

Here Ottawa st. intersects.

104 Fortune Mrs. A., w C., drssmkr
106 Medill Benjamin, cartwright
112 Vincent Peter, bookkeeper
Murphy Michael, laborer
116 O'Donnell Anthony, laborer
Boucher Guillaume, sailmaker
118 Cannon Thomas, laborer
Bookwell Mrs., wid Thomas
Clancey Mrs. M., w M., laundr, r
Holton Mrs. M., w J., frutdlr, r
Walsh Jeremiah, soldier, r
119 Curran C., Trinity house officer
120 Monahan Patrick, carter
121 Fitzgerald J., enginedriver
122 Walsh Mrs. M., w T., laundress
123 Gallagher Hugh, storeman
125 Martin Wm., clerk
126 McNiece Wm., carter
127 Shearan Thomas, laborer
128 McNease William, carter
129 Whelan Daniel, carter
130 Lynch Patrick, shoemaker
131 Kavanagh Matthew, laborer
Heelan Wm., boilermaker
132 Grew Rennie, carter
134 Maguire Hugh, carter
135 McCabe Mrs. M., w M., confectr
Fenton Mrs. M., w D., charwn, r
136 Lone Wm., carter
137 Madden Mrs. M., wid Martin
Parker George, horsedealer
138 Reddy John, grocer
139 Blovin Joseph, joiner
140 Cunningham Thomas, ostler
141 Fitzgerald Thomas, laborer
Burns Martin, bricklayer
142 Maguire John, laborer
143 Plamodin Mrs. R., wid Antoine
Barry Wm., laborer
Cowie John, laborer
144 Healy Michael, carter
145 Maddigan Michael, grocer
146 Carson Wm., police sergeant
148 Hayes John, laborer
149 Bush Wm., plasterer
150 Patterson John, laborer
McGuire P., carter
153 Ryan Wm., blacksmith
155 Farmer Terence, ironfounder, r
Drinkwater George, carter, r
Casey Mrs. Ann, wid Henry, r
Watts Wm., saddler, r
158 Lynch Michael, provision dealer
169 Downie Patrick, grocer
174 Dow & Co, brewers
175 Pigeon Louis, baker
179 Walsh Richard, shoemaker, r
O'Creely Peter, shoemaker, r
Riley John, laborer, r
Dooley Patrick, laborer, r
Coleman John, carter, r
Fernandez John, cabinetmkr, r
196 Pagin James, clerk
197 Dow Wm. & Co., brwrs & dtlrs
198 McLeod Alexander, maltster
204 Smith John, of Smith & Cox

COLLEGE, from McGill west to Chaboillez, St. Ann ward

2 Robertson & Beattie, wh grocers
14 Dyde & Major, pot and pearl ashes inspectors
23 Eagle hotel, Hiram Edson, prop
McKinnon John, of Leonard & McKinnon, bds Eagle hotel.
Waight G., of S. G. Haskett & Co., bds Eagle hotel
Macnish J. G., of J. O. Macnish & Co., bds Eagle hotel
Paterson William, tobacconist, bds at Eagle hotel
Thurston Isaac D., of Thurston Bros., bds at Eagle Hotel
37 Gatehouse F., plumb. & gasfitter

Here St. Henry st. commences.

43 Papineau Antoine, flour merch
47 Mullins Frs., of Mullins & Healy
Healy Thos., of Mullins & Healy
55 Merchants hotel, T. C. Griggs, proprietor
Ecroyd T., tanner
Pollock Philander, leather mftr
McShane James, sen., butcher
63 Davey Frederick, shoemaker
65 Davis Thomas, trader
67 McDonough John, boilermaker
69 Caron John Louis, wood dealer
71 Dawes Edward, clerk
Perry William, trader
73 Gordon Alex & Co., scale mkrs
77 Giroux Felix, trader
81 Hennessy Mrs. N., w J., milkwn
83 Lefebvre Mrs. Emilie, w Francis
Lacroix Hyacinthe, carpenter
85 Lefebvre Max. X., shipbuilder
87 Martin Timothy, laborer
91 Hall & Swagar, distillers and importers of liquors, &c.
97 Williams' Brewery, Miles Williams, jun., proprietor

Office over the Ætna Fire Office, 85 St. Frs. Xavier st. New Policies year ending May 1, 1866, 10,412.

101 Fitzpatrick Mrs. M., w B., trdr
103 Coderre J. Bte., biscuitmaker
Coderre Octave, tinsmith
107 Jones J. H., of J. H. & G. Jones
Jones G., of J. H. & G. Jones
109 Stephens Joseph, musicteacher

Here Dupré lane begins.

113 Doherty John, grocer
117 Lapthorn Edward, carpenter
Quinn Thomas D., trader
Acard Mrs. C., wid J., lndress
119 Morrison John, sawyer

Here Duke st. ends.

123 Whittaker John, master tailor, Rifle Brigade
127 Acard Mrs. C., w John, lndrs
129 Belanger Alexander, tinsmith
133 Britt John, sailmaker
137 Knoblock Mrs., boardinghouse
Walsh Robert
139 Bellow Henry, furrier, r
Kennedy James, laborer, r
Regan Thomas, bricklayer, r
Carroll Terence, trader, r
McCoy Donald, laborer, r
Killfeather, Mrs. M., w F., hckr, r
Lysaight John, baker, r
Taney Bernard, laborer, r
Fleming James, mason, r
Buckley Miss Julia, seamstress, r
McGibbon William, trader, r
Kiley Richard, storeman, r
Haney Bernard, butcher, r
Murphy Mrs. S., w A., laundrs, r
Clarey Mrs. Mary, huckster, r
141 Kavanagh Mrs. Cath., w John
McGinnis John, agent
143 Curran John, butcher
Perry Joseph, laborer, r
147 Cullenan Andrew, detective
151 Brady Thomas, laborer
155 Demers Théodore, shoemaker
Lacroix Pierre, conductor
157 Fletcher Edw. Richard, teacher
Rickaby Thomas, saddler
Mountain, Mrs. Edward, r
Messett Robert, enginedriver, r
Voyer Simon, carpenter, r
Consigny Joseph, tinsmith, r
McLeod Thomas, shoemaker, r
159 Tremblay Alfred, tinsmith, r
161 Bethune Mrs. Ann, w William
163 Hamilton Robert H., broker
165 Hutchins William F., of R. Millard & Co.
167 Hannah Mrs. Margaret, w Wm,
169 Jewell Dustin B., shoemaker
171 McCuaig William, clerk
173 Britt Dennis, shipwright
175 Burney Maurice, broommaker
Jones Arthur, broommaker
177 Prior Patrick, clerk

Here Inspector st. intersects.

200 Duplessis Jean Bte., bricklayer
203 Brineau John, moulder
205 Hollohan Richard, joiner
Adams Edward, shoemaker
206 Cawthorn, Henry, trader
207 Demers Antoine, joiner
210 Desrouge Balthazar,
211 Wright Robert, laborer
213 Belodeau Joseph, shoemaker
Bisson Simon, miller
214 Clark Mrs. Margaret, w James
215 Dubois Benjamin, baker
216 Ploux Antoine, carpenter
217 Giroux Joseph Archer, grocer
Garand René Joseph, clerk
218 Doyle Mrs. Josephte, w George
Lefebvre Mrs. Marguerite, w Pierre
220 Timmer John, baker

COMMISSIONERS, between Water and McGill, East, Centre and West wards

1 Commissariat stores
12 Brown James, carter

Here Friponne st. intersects.

27 Maybank George, innkeeper
33 Murteau Léon
41 Beaudry Chas. F., beadle
45 Bonsecours school, sisters of the Congregation
49 Laplante Mrs. Louise, wid J. Bte

Here Victor st. intersects.

Bonsecours market
City hall
155 Elliot John, wholesale grocer
161 Villeneuve & Lacaille, provision merchants
163 Murray D. D., Hotel du Peuple
167 Leduc H., flour merchant
169 Tiffin T., & Co., wholesale & retail grocers
171 McCuaig William, clerk

Here Jacques Cartier sq. intersects.

177 Wilson Thos., & Co., hardware
179 Benoit Zéphi., provision merch
Saucier F. X., & Co., prov mer
181 Leblanc Joseph, flour merchant
189 Roy F. X., Portland hotel
193 Benoit Jean, flour merchant
197 Hudon J., & Co., wh grocers
203 Sincennes & McNaughton, forwarders and tug line
Dupré J., tug line agent
Richelieu Company line
205 Dufresne & Viau, prov merch
209 Leduc J., & Co., prov merch's
211 Hudon E., Fils & Co., gen. mer
215 Prévost A., & Co., groceries
223 Poupart Jos., provision merch
225 Roy Ad., & Co., wh dry goods
229 Rivard & Co., provision merch
Tranchemontagne J. G., forwarder and general agent

Here St. Gabriel st. intersects.

231 Desmarteau N. & W., & Jodoin, wholesale, grocers
Leclaire F. & J. & Co., grocers
239 Bergevin dit Langevin Mrs. M., wid Pierre, saloon

Here St. Jean Baptiste st. intersects.

249 Hudon Victor, grocer
253 Gillespie, Moffatt & Co., mrchts
259 Tiffin J., & Sons, wh grocers
265 Thomas, Thibaudeau & Co., dry goods
269 Ronayne & Co., wines, liquors
273 Buntin Alex & Co., stationers
275 Cassidy John L., & Co., earthenware
279 Franchère L., grain dealer and commission agent
283 Maguire Dennis, of Maguire & Co
285 Maguire & Co., shipchandlers
287 Dufresne O., & Co., gen mchts
291 Lafrenière & St. Onge, flour and grain merchants.
Tourville Gauthier & Co., gen com merchants & grain dealers
295 Sauvageau & Co., general commission merchants

Here St. Sulpice st. intersects.

305 Kennedy John, saloon
307 Merry W. A., custom house agent for G. T. R. Co., forwarding & general com. agent
309 Lindsay Wm., com merchant
Handyside & Co., com agent
Daley J. H., government immigration agent
Reed Wm., custom house agent
Handyside Adam, secretary of the Montreal mining Co.
311 Gaherty D., ship chandler
Crean John, clerk
315 St. Lawrence Tow Boat Comp'y
321 Winks G., & Co., import drygds

Here Custom House sq. intersects.

331 Dominique André, culler
335 Chaffey George & Brothers, forwarders and com. merchants
341 Fergusson & Rennick, dealers in butter and cheese
343 Carroll Pat., National hotel
347 Driscoll James, innkeeper
349 Birmingham John, innkeeper
353 Bonnin A. D., saloon

Here St. Frs. Xavier st. intersects.

359 Boyer Louis, & Fils, prov. merc.
369 Smith H. B., & Co., importers of china, glass and earthenware,
371 Macfarlane A., & Co., importers
378 Laing M., flour and prov merch

Here St. Nicholas st. commences.

381 McGrail M. T., prov. merchant
383 Cruickshank George, flour and provision merchant.
385 Dougall J., & Co., com. merch
395 May S. H., & Co., importers paints, oils, varnish
397 Hingston Jas., & Co., dry goods
399 Robertson A., & Co., importers of dry gds and woolen manfrs
401 Baillie James, & Co., dry goods
403 Fuller Thomas, & Co., flour and commission merchants
405 Hobson Thomas, & Co., produce com merchts
Rémillard C., boarding house
Wright Hdward, & Co., impts china
411 Tansey B., London House
415 Willis Charles, rope maker
Codey Mrs. M., wid, fruit dealer
417 Vipond T. S, com merchant
419 Gilmour Jas., Caledonia house
423 Haskett S. G., & Co., provision and fruit merchants

Here St. Peter st. intersects.

429 Chaput L., Fils & Co., grocers
433 Mohan P., innkeeper
435 Wiseman Robert, Ocean house
437 Ryan M. P., provision merch
445 Cameron & Ross, com merch's
447 McDougall Jas., flour mills
449 Morin & Co., prov merchants
451 Chandler & Hannan, pro merc
453 St. Charles F. X., flour merch
455 Shannon Neil, grocer
457 McBurney J. & D., wholesale provision dealers
463 Bell Robert, grocer and tavern
467 Mullins & Healy, grocers

COMMON, from Custom house sq west to the Canal basin, West and St Ann wards

1 Royal Fire and Life Insurance Company, H. L. Routh agent, Royal Insurance buildings
Routh Havilland, & Co., commission and gen merchants, Royal Insurance buildings
Routh H. L., of H. Routh & Co., agent for Royal Insurance Co.

ÆTNA LIFE INSURANCE CO., S. Pedlar & Co., Gen. Agents for Canada and the Maritime Provinces.

Perry Alfred, insp'r Roy Ins Co.
Redpath J., & Son, merchants and sugar refiners
Smith George Ed., forwarder
Kay Wm. J. K., com merchant
Shaw G. & D., general shipping agents and coal importers
Heward Augustus, broker and commission merchant
Sclater capt Alex, port warden
Port Warden, capt Alex Sclater
Wilson, Willis & Co., merchants
Royals Orderly room, adjt J.H. Routh
Roe T. P., general merchant
Meyn & Wulff, commis. agents
3 Buchanan I., & Co., gen. merch

Here Callières st. intersects.

4 Bernard Regie, saloon
5 Copeland Cuyler, sen., coal merchant and shipping agent
Copeland E. M., jun., agent
Geddes Henry H., collector and estate agent
6 Mackay John, shoemaker
7 Montreal Steam elevating and warehousing Co., A. McDougall, secretary
Hamilton R. H., marine insurance adjuster, customs and forwarding agent
Hamilton J. G., commission agt
8 Simms Robert, & Co., merchants
Phœnix Marine Insurance Company, Robert Hampson, agent
Hampson Robert, commission merchant and agent for Phœnix (Marine) Insurance Co.
9 Davis Nelson, customs and forwarding agent and com. mer
Davis George N., com. merch.
Northern Transportation line, Nelson Davis, agent
10 McCrady James, leather

Here Port st. intersects.

11 McCready Thomas, shoemaker
13 Freer, Boyd & Co., ship brokers, insurance agents and general commission merchants
Eastty William E., importer of crockery, glass & fancy goods
MacKay David, customs appraiser
15 Customs Examining warehouse
16 Routh H., & Co., warehouse
17 Hudson Bay Comp'y warehouse
Hopkins E. M., agent Hudson Bay Company
Clouston James S., chief factor Hudson Bay Company
18 Lord James, & Co., commission mchts and gen shipping agts
19 Tiffin Jos., & Sons, warehouse
20 Noad Jas. S., & Co., warehouse, r
23 Allan Hugh & Andrew, general merch agents M.O.S. ship Co.
29 Janes captain W. D. B., importer and dealer in coals, and insurance agent
35 McInery Mrs. J., w M., tavern
37 Bailey William, laborer
Conway James, laborer

Here McGill st. intersects.

38 O'Neil Cornelius, laborer

Here Grey Nun st. intersects.

44 Whelan John P., grocer
46 Pelland Alex., St. Lawr'ce saloon
47 Picard Charles, tavern keeper
49 Hurteau Thomas, Union hotel
51 Turgeon Nestor, grocer
Parent Joseph, policeman
55 Lynch O., agent Amer express Line and Salaberry steamers
57 Carden John, Bull's Head hotel
Dawson William, clerk

Here King st. intersects.

60 Dickinson M. K., forwarder
Cochrane A. McKenzie & Co., warehouse

Here Queen st. intersects.

67 Brown Thomas, forwarder
McMartin John, steamboat agent
69 Minchin, Darling & Co., warehouse, importers of china
Pennie Edmund, com. merct
71 O'Hearn Michael, laborer
72 Bregard Louis, California hotel
75 Hanley Thomas, saloon keeper

Here Prince st. intersects.

81 Ireland's Freight & Passenger line warehouse
Ireland H. W., merchant and forwarder
82 McCuaig John F., agent for American Express

Here Duke st. intersects.

83 Norris & Neelon, merchants & millers, R. T. Routh, agent
85 Montreal & Ottawa forwarding Comp'y, Isaac Bonner, agent
86 Glassford, Jones & Co., forwarding and commission merch's
89 Dorion Edouard, saloon keeper

Here Nazareth st. intersects.

90 Routh Th., ship & com merch
94 Coquillette William E., clerk

Here Dalhousie st. intersects.

99 Henderson J. H., forwarder
103 Jaques, Tracy & Co., forwarding and commission merchants

CONDE (formerly St Croix), from Grand Trunk north to Canal, St Ann's ward

1 Rutherford John, grocer
14 Birch Knightley, watchman
Cocker Thomas, tinsmith

Here Centre st. intersects.

22 Hughes Mrs. Eliz., wid Michael
23 Mortimer Thomas, laborer
25 Drew Mrs Bridget, wid John
33 Currey Michael, laborer
Duncan David, engineer
McKergow Adam, carpenter
Killala Lawrence, carpenter
Murphy John, laborer
Story Ed., boilermaker

Here Richmond st. commences.

35 Gough Thomas, grocer
73 Alderson George, sen., saddler
Alderson George, jun.
Alderson William
75 O'Byrne Edward
79 Stuart J. W., conductor
81 Rogers William, carter
115 Clevely John, storeman

CONGREGATION, from the Nuns' farm to G. T. Railway track, Point St Charles, St Ann ward

9 McKay Henry, carpenter
11 Cockfield Moses, fitter
17 Stewart Peter, carpenter
19 Carmichael William,
Carmichael James, student
21 Devine Alexander, carpenter
22 Gray James, laborer
Bailey Mrs., wid George
23 Letters John, moulder,
24 King James, engine driver
32 Hall Samuel, engine driver
Hall Thomas, baggage man
34 Cuthbert Thomas W., painter
36 Noakes, James, painter
71 Ashcroft James, coppersmith
Ashcroft Richard, trader
74 Robertson Wm., engine driver
75 Bowie William, shipcarpenter
Morrison Robert, blacksmith
79 Rigg John, fireman
Stewart Peter, painter
Stewart Alexander, blacksmith
81 Blackburn William, blacksmith
85 Middleton Edward, grocer
86 Leahy William, carriage driver
Leahy Michael, carriage driver
87 Gurney Edward, carpenter
Lauder David, fitter
89 Melville John, engineer
91 Hodgson William, turner
92 Anderson Colin, turner
Anderson William, turner
93 Lovell George, carpenter
95 Cross Mrs. William
96 McLellan Mrs. Eliz., wid John
McLellan Christopher
Dwyer Connor, laborer
97 Goulding Thomas, engineer
Eaton Henry, foreman
98 Goudie Alexander, laborer
100 Kerr John, carpenter
101 Cotterell Samuel, fireman
102 Whitehead Rob't, engine driver
103 Miller Francis, pattern maker
104 Kay James, carpenter
Smith Gilbert C., teacher
105 Duckett William, fitter
106 White Joseph, clerk G. T. R
107 Forrester David, carpenter
Jones Leonard, engine driver
108 Millington John, engine driver
109 Riddell James, fitter
Donohue Thomas, engine driver
110 Wakefield Mrs. Martha, w Mark
Wakefield Matthew, fitter
111 St. Matthew's Day school, Gilbert C. Smith, teacher
112 Gothwaite William, fitter
113 St. Matthew's Church, Presbyterian, rev. J. Fraser, B.A., minister
115 Burns Mrs. Mary, wid William
117 Ellis George, patternmaker
Ellis Harry, fitter
118 Kennedy Daniel, carter
Bird John, engine driver
121 Crawford Samuel, carpenter
Williamson Mrs. E., w A., grocer

Here Wellington st. intersects.

123 Booth William, tavern
129 Studd Thomas, boilermaker
138 Brain Edward, clerk

CONTANT, west off Campeau, St James ward

8 Lafricain Mrs. Marg., w Etienne
Lacasse Benjamin, laborer, r
9 Contois François, laborer
14 Harrison Michael, carter
20 Gallipeau Louis, stonecutter
Thifault Michel, joiner

COTE DES NEIGES ROAD, from Dorchester north to the City boundary, St Antoine ward

21 MacDougall colonel, P.L.N.D., adjutant general
Urquhart A., of Urquhart & Co.
100 Kirby Thomas, manager, Commercial Bank of Canada
115 Auld John

Office over the Ætna Fire Office, 85 St. Frs. Xavier st. New Policies year ending May 1, 1866, 10,412.

115 Rose rev. Alexander
119 Day J. J., Q.C., of Day & Day, Casa del Monte
Day Edmund T., of Day & Day, Casa del Monte
151 Monk hon. S. C., judge S. C.
McCord Mrs. wid hon. Mr. Justice, Temple grove
McCord D. Ross, Temple grove
Lewis Wm. F., of W. F. Lewis & Co.
Lewis George, H., clerk
Mackay John, merch Thornhill,
Quinn James, tollgate keeper

COTTÉ, from Craig north to Lagauchetiere, St Lawrence ward

2 Mansfield Patrick, innkeeper
10 Murphy P. S.
12 Woodcock And'w, of A. Woodcock & Co.
McEcheran D., M.R.C. vet sur
Robin Thomas, bookkeeper
Smith W. B., G.T.R.
Christie C. T., bookkeeper
14 Smith W. P., M.D.
16 Bibaud J. G., M.D.
18 Easdon Alexander
19 Theatre Royal
20 Brophy Robert, storeman
22 Kelly Dennis, saloon
24 Alloway Arthur William, veterinary surgeon, royal horse bazaar, and riding school
25 Medical Faculty, University McGill college
27 Victoria livery stables, Wm. Patterson, proprietor
30 Alloway H. W., prof. of horsemanship
31 Archambault U. E., principal of the Montreal Catholic Commercial academy

Here Vitré st. intersects,

37 Miller Miss Mary, milliner
Power Miss M. Ann, dressmaker
White Robert, painter
39 Grace Michael, cooper
Quinn Mrs. D., wid Robert
40 Christian Brothers school
41 Kyle Arch., plumber & gasfitter
Free church, rev. D. H., MacVicar, minister
British & Canadian Free school
Hezekiah Arnold, principal
Siberry Robert, collector

COURVILLE from St Elizabeth west to St Lawrence, St Louis ward

7 Peel Thomas, brickmaker
Peel Thomas Wm., contractor
Peel Robert, contractor
8 Lawlor Patrick
17 Archbald Edward, salesman
19 Andrews John, professor High school of McGill college

Here Cadieux st. intersects.

37 Bureau Charles, laborer

Here St. Hypolite st. intersects.

45 Bryson T. Maxwell, broker
47 Binmore Mrs. Elizabeth, wid G.
49 Pelletier Adolphe, notary
51 Grant John Peter, traveller
55 Walker J. H., wood engraver

Here St. Dominique st. intersects.

57 Lee Thomas, acct. Montreal bk
58 Jardeson captain, Christopher
60 Hastie Wm., inland rev officer
62 Burland Miss Dorothy
70 Provost Régis, grocer
Hughes Charles, grocer

CRAIG, from Colborne av west to St Bonaventure

44 Senécal Narcisse, laborer
49 Harman George, carter
53 Maguire Bernard, butcher

Here Gain st. intersects.

57 Hallard Louis, shoemaker
Keys John, laborer
63 Charles John, grocer
64 Robinson James, laborer

Here Papineau sq. intersects.

Papineau market, Thos. Orsall, clerk
Montreal city passenger waiting room, n Papineau sq

Here St. Adolphus st. intersects.

83 Leduc Joseph, grocer
84 Quelch William John, clerk
85 Gallagher William, laborer
87 Brain Mrs. Elizabeth, wid John
88 Duplessis Mrs. M., wid Frs. X.
90 Cowper Alexander, engineer

Here Voltigeurs st. intersects.

95 Guindon Anselme, laborer
96 Keys John, laborer
97 Marcotte J., St. Mary's foundry
98 Apton William, laborer
Gardiner John, bricklayer
100 Schlaver Charles, shoemaker
Stewart John, whitewasher
101 Livock Henry, soapmaker
Ferns Mrs. Matilda, wid James
103 Pool Samuel, blacksmith
Lécompte Pierre, laborer
105 Forde William, tailor
Daoust Charles
106 Williams William, policeman
107 McIntyre James, beerdriver
108 Gardiner Joseph, bricklayer
110 Vidricaire Albert, grocer

Here St. Ignace st. intersects.

111 Murray Daniel, trader
112 Webster Thomas, carpenter
Scully Mrs. A., wid John
Stocks Benjamin, furrier
114 St. Hilaire, Edmond, laborer
116 Wickstead Mrs. C., wid Thomas
Dagenais David, tinsmith
Drolet Octave, shoemaker
118 Provost Amable, carter
Jobin Mrs. Louise, wid A.
Flanagan John, laborer
120 Dudoire François Xav., trader
Bourgouin dite Leveillée Misses Elmire and Alphonsine
122 Quintal Etienne T., shoemaker
124 Richard Joseph, trader
126 Leduc Misses M. and Barbe
131 Bonneville Mrs A., wid Ovilla
133 McCready Denis, butcher
Dupuis Guillaume, barber
140 Wiggins William, crimper
Weldon John, storeman
144 Paquet Louis, grocer

Here Desalaberry st. intersects.

146 Denis Isaie, grocer
150 Trempe Charles, saddler
Kilcawley Patrick, trader, cor Desalaberry
Courteau Urbain, schoolmaster, cor Desalaberry
Poirier Séraph., laborer, n
Charbonneau A., cigarmaker, n
Larochelle Dr. Pierre, n
Gaudette J. B., policeman, n
152 Lafrenière Narcisse, saddler
Howell Mrs. S., wid E. S.
155 Kidd William, storeman
157 Jodoin François X., shoemaker

Here Panet st. intersects.

165 Ancé Mr. L'Abbé
166 Desjardins François X., carter
167 Lafontaine Jean Bte., storeman
169 Larseneur Charles, mason
Larseneur Thomas F., P.O. clerk
175 Chaussé Medard, root beermakr
177 Mathieu P., of Jobin & Mathieu
Mathieu Dr. E., dentist
181 St Mary school by the sisters of Congregation de Notre Dame

Here Visitation st. intersects.

184 Destaler Octave, trader
Longtin Siméon Abraham, prin of St. Mary's academy
189 Gauthier Joseph, foreman No. 8 Fire station
Atchison William, assistant foreman No. 8 Fire station
191 Brousseau Louis, roofer
193 Bessette Joseph, roofer
195 Roch Octave, laborer
197 Payette Damase, assistant foreman No. 8 Fire station

Here Beaudry st. intersects.

204 Military general hospital
207 Sweeney Mrs. Cath., wid Thos
Belleville Louis, engineer
211 Lamarche Joseph, bookbinder
213 Lauzon Vital, carter
214 Purveyors department, E. Morris, purveyor
216 Mousseau Charles, saloon

Here Montcalm st. intersects.

218 Laroche Louis, carter
220 Lahaise François Xv., boatman
225 Cathcart Alex., jun., carpenter
227 Sanders Joseph, tinsmith
Fraser John, clerk
229 Cathcart Mrs. A., wid Alex., sen
230 Nicholson Robert, butcher
231 Corrigan James, grocer

Here Wolfe st. intersects.

232 Curran Mrs. N., wid Joseph
233 Livernois Jean Bte., trader
234 Donnelly Patrick, lumber mer.
235 Dubeau Louis, agent
237 Goedike Denis Benj., advocate
239 Lafrance Antoine, carter
240 Jordon John, boatman
242 Lefebvre Jean Bte., grocer
249 Dupuis Jean Bte., wood dealer

Here Amherst st. intersects.

254 Belliau Joseph, trader
Archambault Jos., wood dealer
Foisy Hache, of Beriau & Foisy
Beriau Edwd, of Beriau & Foisy
255 Fleming Mrs. B., wid John
Tierney Patrick, policeman
Quillan Félix, schoolmaster
257 Contant Frs. Xav., wood dealer
259 Mercier E., dealer in pork, &c
261 Emond Jean Bte., grocer

Here Jacques Cartier st. intersects.

263 Hickey Mrs. Eliza, wid Patrick
Emond J. B., grocer, c Campeau
Robert François Xavier, shoemaker, cor Campeau
Dufresne Edmond, policeman, cor Campeau

ÆTNA LIFE INSURANCE CO., S. Pedlar & Co., Gen. Agents for Canada and the Maritime Provinces.

Morin J., plumber, c Campeau
Nadeau Mrs. E., wA., c Campeau
Trudel G., tobac'ist, c Campeau
266 Maillet Narcisse, shoemaker

Here Campeau st. intersects.

274 Emond Jean Bte., bowling alley
276 Hood Mrs. D., saw and planing mill
277 Robillard J., clerk cattle market
Gunn W., assist. clerk cattle m
Viger cattle market
284 McGauran James, turner
286 McGinley Charles, plasterer
294 Lemarbe Louis, laborer
295 Seers Jean Bte., hotelkeeper
296 Paquet Moïse, trader
299 Seers Amable, joiner
301 Leclaire Joseph, carpenter
303 Boudreau Joseph, trader
Graham R., wood and coal mer
306 Terroux C. A., deputy prothon

Here St. Hubert st. commences.

312 Sculley Mrs. A., wid John
Stocks Benjamin, furrier
Webster Thomas, carpenter
Viger garden, I. Lefenton, gardr
314 Howley James, builder
318 Cattelli Charles, statuary

Here Berry lane intersects.

338 Muirhead Mrs. Barbara, wid A.
Barnard Richard M., clerk
340 Gelinas L. R., of A. Roy & Co
342 Loranger J. M., of Loranger & Loranger
Loranger L. O., of Loranger & Loranger
344 King major G
346 Hannan M., jun., of Chandler & Hannan
362 Jordan & Benard, lumber merch

Here St. Denis st. intersects.

Robillard Dr. E., cor St. Denis
377 Senécal Frédéric, merchant
Laurin Miss Clothilde, dressm
379 Loiseau Albert, shoemaker
383 Quarter master general's office, John Reed, office keeper,
385 Adjutant General's office, Andrew Elliott, office keeper
395 Lagard Antoine, laborer

Here Sanguinet st. commences.

399 Bolland Mrs. Bridget wid B.
Bolland Michael, pedlar
405 Versailles Jacques, carter
Dufault Joseph, bds
Daoust Charles, advocate, bds
Bouchette Samuel, customs offir
407 Hatchett John, bookkeeper
409 Plamondon P., of Hudon & Plamondon
Monty Louis Joseph, clerk
411 Smith Mrs Adelaï., wid Robert
Barry Mrs. A. wid Thomas E
418 Librairie Evangélique
Dorion George, librarian
French Evangelical Protest. ch.

Here St. Elizabeth st. commences.

415 Semple J. H., commission mer
417 Thompson Dr. Robert
419 Dupras Charles B., clerk
421 Malcolm Mrs. Elizabeth, wid R.
423 Ricard Louis, advocate
Vincent Mrs. Onésime, wid C.
425 Dufresne Joseph, wood dealer
Piché Ambroise, clerk

Here German st. commences.

Here St. Constant st. commences.

Sleeth D., wooddealer cor St. Constant
471 Belle, G. E. A., surgeon dentist
Belle Charles E. O., notary pub
Belle Joseph, notary public
475 Inland Revenue office
Durnford P., coll. of inland rev.
Bellemare R., coll. of inland rev.
479 Moreau Mrs. A., wid Agapite
481 Gagnier François, bailiff agent
Gauthier Ange, paperhanger

Here Perrault lane commences.

483 Lemire Eustache, M.D.
Piché Ambroise, clerk
485 Doucet E. H., agent
486 Leblanc, Cassidy & Piché, attys
McCrea David R., student
487 Fouilloux Louis, atmospheric oxigenation
Barnard Edmund, advocate
488 Pawze Joseph O., bailiff
489 Wright rev. W., M. D.

Here St. Dominique st. commences.

491 Hamilton W. B., wooddealer, cr St. Dominique
501 Pesant Gilbert, wooddealer
503 Léonard Stanislas, carter
505 Killey William, barber
507 Wilson Mrs. Jane, wid Henry
Laird Charles, storeman
Long professor W. H., teacher
509 Dalton William., bookseller

Here St. Lawrence st. commences.

511 Gravel Frères, dry goods
512 Desjardines & Quevillon, chemists and druggists
514 Jannard Mathias, coffinmaker
515 O'Hara Mich. & J., fruitdealers
516 Christie Wm., soap and candle
Christie & Billis, soap manufac.
518 Bernod Alex., Emp. bowling hl
520 McCallum Duncan C., M. D.
521 Close James, saloonkeeper
522 Macleish Mrs Julie, wid John
Reynoldson Dr. Wm.

Here St. Charles Borromée st. commences.

522½ Lavigne Azarie, cabinetmaker
524 Surveyer Louis J. A., hardware
Larkin Patrick, wooddealer,
526 Meilleur & Co., stoves, iron fur
528 Wilson Alex. A., hardware
530 Ivers John, clerk
534 Mattinson James, engineer
536 Garth Charles, plumber
537 Douglas Thomas, lumber merch
539 Schmidt Samuel B., M. D.
541 Reed George W., metal roofer
545 LeMoyne McPherson, lumber
546 Parisçau Thos., cabinetmaker
547 Amary Alex. C., feather dressr
549 Dunn Patrick, hotelkeeper
550 Himes Mrs. E., wid E., dressmk
552 Gauthier & Vervais, paperhgrs
554 Laflamme Olivier, horsedealer
558 Browne George, architect
560 Samuel Henry, auctioneer
562 Officers' quarters, 25th regt.
564 Bernard Aldis, M.D.
Bolton Rd., of Devins & Bolton
Bolton Geo. F., vet. surgeon

Here St. Urbain st. commences.

565 Cloran Michael, hotelkeeper
570 McBretney James, carpenter
571 Millington Mrs. C., saloonkeepr
572 Trestler Dr. C. F. F., dentist
575 Beau Charles, fruitdealer
576 Terrill John, hat manufacturer
Décarie Aug. & Bro., wire wks
577 Quesnel Mrs. J., wid Hon. J. M.
581 Leblanc Louis J. B., dentist
Leblanc Germain, merchant

Here Cotté st. commences.

Jellyman R., paper box manufacturer, facing Cotté
583 Mansfield Patrick, saloon
585 Bondy D.D., of Bondy & Fauteux
586 Dwyer & Tolland, coackmakers
589 Chanteloup Ernest, lamp manuf
590 Hendery Robert, silversmith
591 MacCallum Mrs. Susan, wid J.
Everett Drew, shoemanufactur.
McLaren Peter, clerk, bds
Gates Ephrem, student
Grange Henry, student
593 Lawrie David W., harnessmkr.
594 Cox & Murphy, opticians
City passenger railway office
595 Bessunger Morice, billiards
596 Morice James, cabinetmaker
601 Gillespie James, tinworker
603 Jones Russell, furniture

Here St. François Xavier st. ends.

606 Beaubin Pierre, M. D.
607 Ferguson Wm., hosemaker
Firemen's benevolent associa
English workingmen's associa
Central Fire station
609 Cairns John J., guardian centre Fire station
613 Bertram Alex., chief engineer Fire department

Here Chenneville st. commences.

615 Board of Agriculture
Leclére Georges, M. D.
Graham James A., bookseller
617 Campbell Francis W., M. D.
618 St. Lawrence h., private entrce
619 MacIntosh Mrs. J., wid Wm., bookseller
621 Choules Richard, chandler
Dixon Robert, storeman
628 Slevin J., grocer, c St. George

Here St. George st. commences.

624 McBratney, James, carpenter
625 Shelley Michael, saloon
633 Michon Germain, dry goods
635 Hamelin Mrs. I., wid Maxime
639 Simpson James, carpenter
640 Woodman Henry, & Co., ice
643 Greig Wm., bookkeeper
Duncan Mrs. Ann, wid George
645 Rogers & King, founders
649 McIntosh Mrs. G., confectioner
657 Date John, plumber, gasfitter
658 Renshaw & Boyd, lumber merc
Morton Osborne, livery stables
661 Horwitz & Kanter's, oyster hou
663 Martin, James, photographer
Martin P. B., & Brother, envelope manufacturers
667 Latham, Richard S., chemist and druggist, cor Bleury

Here Bleury st. commences.

Parkyn & Brodie, millers and flour merchants, cor. Bleury
Parkyn William, dealer in flour, cor. Bleury
670 Mitchell Robert & Co., foundry
671 Wilson James H., saloon
677 O'Hara Miss B. T., milliner
683 Barwick Wm. H., blacksmith, r
Tabb Horatio N., & Co., gold and silver platers, plumbers
689 Manton Joseph, gunmaker
690 Auchterlonie Alex. J., auctiner
691 Bourdon Pierre, tailor
692 Peltier Hector, M. D.

Office over the Ætna Fire Office, 65 St. Frs. Xavier st. New Policies year ending May 1, 1866, 10,412.

696 McConochy Arch., of McConochy & Kitely
695 Robinson Miss Jane, dressmakr
696 True Witness printing office
Gillies John, printer
697 Campbell Mrs. Jane, wid Robt.
Gavin M., of M. & P. Gavin
Gavin Patk., of M. & P. Gavin
698 Ketchum George W., hatter
699 Mallon T., customs officer

Here Hermine st. commences.

700 Wray William, coffinmaker
Macgregor Mrs., sicknurse
703 Mansfield M., saloonkeeper
704 Stuart Wm., plumber
705 Doloreux John, storeman
708 Lamontagne Henri, saloon
Costello Mrs. Margaret, wid Jas.
709 Jackson William, clerk
711 Robertson Chas., cabinetmaker
713 Bible House, tract depository
Montreal Auxiliary Bible Soc'y,
Thomas Muir, depository
Young Men's Christian assoiac
French Canadian Miss. society
Canada Sunday School Union
714 Perry George, fire engine build

Here St. Alexander st. commences.

Maxwell E. J., & Co., lumber dealers, cor St. Alexander
720 Allan James, wooddealer
722 Shearer James, lumber dealer
730 Douglas Bro., & Co., lumber
735 Evans Brothers, firewood, coal

Here Victoria and Haymarket sqs. intersect.

737 Cutler John, grocer
738 Armstrong George, cabinet maker and upholsterer
741 Pingel Johan C., watchmaker
742 Patton Richard, plumber
743 Macnamara, Patrick, tailor
745 O'Leary James, grocer
746 McDonald Mrs. Michael

Here St. Sophie lane commences.

747 Fullum George, bookbinder
748 Millen Henry, painter
749 Rolland Patrick, storeman
750 Wilson W. S., tin and copper sm
752 Cameron John, saddler
753 Barter J., straw & felt hat manf
754 Noble James, trader
756 Bouthillier D., blacksmith
Toutemp Mrs. A., sicknurse
757 Overing Thomas, wire works
758 Fournier Joseph, blacksmith
759 Gavin M. & P., coachmakers
760 Gilmour, Miss Jane
761 Ostell John, architect
762 Reid William, builder
763 Corristine J. carpenter, r
773 Nicholson Robert, machinist
774 Reid William, builder
776 Squire Dr. William W.
Douglas James, of Douglas Brother & Co.
777 Cusack Brothers, coachmakers
778 Clarke Miss A. M., academy
780 McCulloch, Wm., tinsmith
782 Pocock George, hat manufactur
Smith Miss Mary, dressmaker

Here Busby lane commences.

787 Cadoret Jérémie, of J. Cadoret & Brother
788 Simpson John, storeman
789 Cadoret Joseph, & Brother, tinsmiths, and iron workers
790 Thomas Mrs. Catherine wid F. Cadoret & Brother, tinsmiths
793 Cadoret J., of J. Cadoret & Bro
794 Ward Patrick, tavern
795 Baillie Charles, plumber
799 Castle & Grant, painters
Grant A., of Castle & Grant

Here St. Antoine st. commences.

Faucher Olivier, dealer in coal, c Little St. Antoine
Frappier Joseph, grocer, bet St Antoine and St. Bonaventure
Archer & Lymburner, silverplaters, n St. Antoine
Lafrance L. H., hairdresser, bet St. Antoine & St. Bonaventure
Gareau Philippe, flour merchant, n St. Bonaventure

CRESCENT, from Dorchester near Bellevue Terrace, north to St Catherine, St Antoine ward

Millar G. M., com merchant
Hobbs Wm., agent Lancashire Fire Insurance company

CUSTOM HOUSE SQUARE, between St Paul and Commissioners, Centre ward

Custom house, John Lewis acting collector
1 Winks Geo., & Co., dry goods
Routh H., & Co., gen. merchts
Smith George, forwarder
Redpath J., & Son, sugar ref
Perry Alfred, fire inspector
5 Mitchell A., & Co., brokers
McLennan J., & Co., gen mchts
Auger J. B., lumber dealer
6 Duclos Hiram, Montreal house
Montreal house
Williamson J., com mer
Macfarlane Arch., of Arch. Macfarlane & Co.
Rooklidge J. W., Mercantile agency
Woodman H., of Henry Woodman & Co.
Parys G., bookkeeper
7 Evans & Evans, hardware mhts
Provincial hardware manufacturing Co.
9 Benson J. W., bead merchant
14 Harbour Commissioners office
Whitney H. H., secretary
Rudolf capt. A., harbour master
Trinity house
David E. D., registrar and treas.
16 Munderloh & Steencken, drygds

CYPRESS, from Mansfield to Metcalf, between Dorchester and St Catherine, St Antoine ward

Clarke George Warner, printer

DALHOUSIE SQUARE, at the junction of Notre Dame, St Paul and St Mary, East ward

11 Officers quarters Royal artillery
13 Mess room of the officrs Roy art
15 Officers quarters Royal artillery
Fire station No. 1

DALHOUSIE, from the Canal north to William, St Ann ward

1 Coquillette W. E., shipping clrk
Ireland H. W., forwarding agent
2 Henderson J. H., forwarder
27 Johnson Wm., agricultural imp
37 Atchison Robt., shipcarpenter
40 Campbell John, cooper
50 Campbell John, cooperage
51 Sargison Joseph, blacksmith
52 Campbell David, cooper
53 Bateman William, engineer
54 Scott James, of Fuller & Scott
Francis Frederick, freight clerk
57 Anderson John, baker
58 McMillan Milles, cooper
60 Tickle Peter, fitter
Holmes William, miller
62 McCrie, John, cooper
63 Livingston John, blacksmith
Hutchison Matthew, asst. inspector of flour
64 Parker Moses, clerk
65 Fitzpatrick, Michael, laborer
67 McMinn John, paint grinder
69 Taylor Walter, fitter
71 McMahon Patrick, trader
Conway John, laborer
73 McShane Owen, carter
Dorion Hubert, laborer
75 Harney Mrs. Kate, wid William
Hennessey Mrs. Margaret, wid J
77 Duston John, carter
Smith Edward, laborer

Here Wellington st. intersects.

80 Denahan Patrick, grocer
83 McIntyre Patrick, boilermaker
Baird J., tinsmith, c Wellington
Holiday Miss Isabella, school
Ferguson James, laborer
85 Connolly Michael, laborer
Gallagher John, laborer
87 Callahan James, blacksmith
93 Lattimore Thomas, policeman
95 Ryan Mrs. Mary, wid William
Fogarty Patrick, storeman, r
Cayley Thomas, laborer, r
99 Beaudry Onesime, laborer
Mulheren John, trader
103 Ryan Arthur, trader
105 Gibb Michael, blacksmith
Greer Samuel, finisher
Duffy Edward, blacksmith, r
Fraser John, laborer, r
Woodall Thos., carpenter, r
Sloan John, policeman, r
109 Watson John, blacksmith
111 McDonald John, shipsmith
115 Cameron Allan, cooper
117 Smith George, blacksmith
Walker Mrs., laundress
119 McDonnell Owen, laborer
121 Nelson James, carpenter
Montgomery Mrs. J., wid '7m.
125 St. Stephen's church, church of England, rev. W. B, Curran, incumbent
133 Bower Alexander, blacksmith
McDonald John, conductor
135 Henthorn Thomas, laborer
137 Young John, cooper
Lawrie Kerr, boilermaker
Macaulay Patrick, moulder
139 Leighton Mrs. Mary, wid David
Cook James, carpenter
Gas Co., new city, cor Ottawa
141 Wood Wm. grocer

Here Ottawa st. intersects.

142 Sutherland Robert, clerk
143 Bushell P., grocer
144 Elicot James, sexton St. Stephen's church
Wright Robert, carpenter
145 Denison William, policeman, r
Trudeau, Antoine, laborer, r
Griffin Michael, policeman, r
Collins Mrs. Cath., wid Peter, r
146 Winter Wm., beerdriver

ÆTNA LIFE INSURANCE CO., S. Pedlar & Co., Gen. Agents for Canada and the Maritime Provinces,

146 Pollock Thomas, metremaker
148 Leavitt Edwin M., lastmaker
Power Michael, shoemaker
149 Trudeau Oliver
150 Legalee Frederick, storeman
Lennan, Thomas, stevedore
152 Durey George F., lastmaker
Rogers John, boilermaker
154 Morin James, laborer
155 Chambers Joseph, laborer
156 Barr James, carpenter
157 Myers Francis, laborer
Taylor Alexander, mason
158 Walker Arthur, collector
160 McSheehy Michael, engine drivr
Cummings Mrs. Cath., wid P.
161 Irwin James, carter
163 Clancy John, grocer
165 Conroy John, carpenter
Lynn John, chandler
167 Trudel Baptiste, nailer, r
Hammond Patrick laborer, r
168 McIntosh Rufus B., cutter
Wylie Joseph, baker
169 Healon Mrs. Johanna, wid M.
171 Wright William, machinist
Bannan, Mrs. Cath., wid Den.
172 Coogan Mrs. Owen
Clancy James, plumber
173 Farrell John, carpenter
Monroe Daniel, shoemaker
175 Macfarlane Alex., shoemaker
Fyfe James, sailmaker
Earsman Alex., gasfitter
McLean Alex., bookkeeper

DESALABERRY, from St Mary north to Lagauchetiere, St Mary ward

2 Chabot Antoine, hotel
9 Andrew William, trader
Andrew Joseph, tailor
11 Labelle, Joseph, trader
Préneveau Joseph, dealer
12 Watier Emelien, bailiff
Yield Mrs. C., wid Richard
13 Labelle Joseph, trader
14 Dénouville Pierre, laborer
Lafrenière N., sen., saddler, r
Lafrenierie N., jun., saddler, r
16 Brian James, barrack sergeant
18 VonVersen H., condtr. C.P.R.
22 Dagenais Michel, shoemaker
Hertel Antoine, laborer
Denis Isafe, grocer, cor Craig
Cowan David, turnkey Montreal jail, cor Craig
Pacquette L., grocer, cor Craig
Beaudin R., policeman, c Craig
Bélanger L., shoemaker, c Craig

Here Craig st. intersects.

23 Gougeon Antoine, barber
Kennedy Dennis, laborer
24 Quintal Frs. X., shoemaker
Corneillier Joseph, shoemaker
Corneillier Const., shoemaker
26 Lafrenière François, laborer
Labelle, Treffié, brushmaker
28 Favreau Louis, laborer
Martin Jules, trader
29 Clarke William, contractor
30 Larochelle Isidore, plasterer
Martin Narcisse, trader
31 Payé Joseph, carter
32 Hogue Octave, grocer
33 Clement, Augustin, cooper
Denault Napoleon, shoemaker
Des oriers Augustin, laborer, r
Desloriers Louis, painter, r
35 Lafrenière Cyprien, saddler
Lafrenière Cyprien, boots and shoes
Maréchal, Louis, trader, r

36 McCann, James, grocer
37 Bedwell Charles, clerk
39 Quevillon, Joseph, butcher
40 Dumond Jean Bte., stonecutter
41 Desroche Edouard, shoemaker
Lavallée Henri, cooper
43 Mullin Michael, grocer

DESRIVIERES, from St Bonaventure north to St Antoine, St Antoine ward

2 Bourbeau Jean Bte., painter
Crawford Wm., laborer, r
12 Lalande Israel, joiner
Ledoux David, blacksmith
Robillard Jean Bte., carter
Létoile Charles, painter
13 Burns John, schoolteacher
14 Keefe John, laborer
16 Sharkey James, carter
20 Connolly Wm., carter

DEVIENNE, from St Philip west to St George, St Lawrence ward

10 O'Reilly, Luke, clerk
11 Mallette Louis, shoemaker
12 Warren John, bricklayer
13 Stack Edward, bricklayer
14 Bridge Mrs. E., wid George
Wallace John, laborer
16 Honey John M., milkman
18 Sinnott Mrs. E., wid Wm.
19 Dalton John
20 Daly John, carter
21 Ryan Patrick, policeman
22 Dion Mrs. M., wid Edouard
23 Hamall Patrick, laborer
24 Kavanagh Mrs. D., wid James
25 Limoges Toussaint, carter
St. Cyr Miss Eleonore, milliner
Trudeau Miss Margt., milliner
25 Duval Narcisse, professor
26 Godfred Charles, laborer
28 McTierney Patrick, laborer
29 Ducharme T., P. O. clerk
30 Mahon Mrs. Mary wid Edward
34 Griffin Michael, shoemaker
36 Hasley James, cabinetmaker
Fox Patrick, waiter, r
38 Beaudry Charles, tobacconist
40 Hobert, Benj., whitewasher
44 Fortin Mrs. Marie, wid Etienne
45 Beall, Benjamin, tinsmith
46 Vincent Mrs. M., w J. B., grcy
48 Faucher Charles, laborer
Aubry Stanislas, carter, r
50 O'Hara Mrs. Mary, wid Patrick
51 Favreau Toussaint, laborer

DOLLARD (formerly Little William) from Notre Dame to Gt. St James, West ward

4 Kearney Brothers, plumbers
7 Rose Daniel, printer
Little Wm. A., engraver
Innes James, bookbinder
8 Norris John, carpenter
14 Mathews T., merchant tailor

DORCHESTER, from Colborne av west to the City boundary, St Mary, St James, St Louis, St Lawrence and St Antoine wards

13 James Henry, laborer, r
Butler Ely, foreman, r
Groves Robert, laborer, r
McDonald Mrs. A., wid George
17 Richards Richard S., carpenter
18 Connolly Mrs. H., wid Robert

19 Stevens Hiram W., leather fin
20 Bennett Andrew, cooper
21 Ballam Mervin, turnkey
22 Corner François, customs officer
23 Freel James, trader
Piché Samuel, shoemaker, r
Connelly James, foreman, r
24 Nelson Robert, rubber worker
25 Henderson John, builder
26 McCormick James, cus officer

Here Shaw st. intersects.

41 Cross Thomas, laborer
42 Higgins, Patrick, laborer
Nail John, laborer r
44 Skelly Patrick, laborer
Kelly Mrs. Cath., w William, r
46 Coats Mrs. Martha w William
48 Phelan William, laborer
50 O'Brien Thomas, laborer
52 Chambers Daniel, grocer

Here Gain st. intersects.

59 Gorman Dennis, clerk
60 Latour Sebastien, stonecutter
61 Caribou Ferdinand, shoemaker
62 Chenette Jean B., stonecutter

Here Papineau road intersects.

76 St. Jean Bazile, shoemaker
Blais Jean Baptiste, butcher, r
Lespérance J. Bte., laborer, r
78 Garand Edward, laborer
80 Goyette Olivier, carpenter
Goyette Antoine, mason
Courtemanche Alexis, carp'ter
82 Martineau Léon, laborer
84 Bélec Louis, carpenter
86 Goyette Amable, laborer
88 Flood Patrick, laborer
90 Graham William, turnkey
92 Lamoureux Ulric, carpenter
95 Lauzon Prospère, joiner

Here Seaton st. intersects.

97 Christian Bros. school, Brother Tertullien, superior
112 Pillar William, lumber dealer

Here Sydenham st. intersects.

115 Loranger Olivier, grocer
118 Quintal Bruneau, laborer
119 Derome dit Descareau Jacques, sen., wood dealer
Derome dit Descareau Edmund, jun., butcher
120 Bell David, laborer
121 Fullum William, turnkey
122 St. Jean Joseph, storeman
123 Descareau Mrs. D. wid Joseph
124 Courtier F. Xavier, laborer
125 Bastien F. Xavier, shoemaker
126 Marineau Céril, carter
Barrette Jean Bte., butcher
127 Alard Régis, laborer
128 Brigor John, bookbinder
Bibaud Jean Bte., shoemaker
129 Goyette Félix, polisher
130 Barrette Salime, butcher
131 Gauthier Mrs. Josephte, w F.
Thétrault Félix, hatter
133 Etier André, tobacconist
135 Larocque J. Bte., lamplighter

Here Durham st. intersects.

142 Plamondon Joseph, grocer
143 Hemard Ludger, grocer
144 Béré Toussaint, cooper
Marois Maxime, shoemaker
148 Roussin Jacques, carpenter
Nadreau Léon, shoemaker, r
Courtoin Cyprien, laborer, r
150 Roi Mrs. Julienne, wid Antoine
151 Galarneau Louis

Office over the Ætna Fire Office, 85 St. Frs. Xavier st. New Policies year ending May 1, 1866, 10,412.

158 Laberge Léon, laborer, r
Moras François, carter
Lapierre Jacques, baker, r
Bérard Mrs. Eléonore, w Et., r
Desjardins Octave, laborer
157 Dufort Damase, bookkeeper
161 David Fleury, grocer

Here Panet st. intersects.

170 Demers Baptiste, photographer
174 Dozais Edward, baker
176 Lavigne Joseph, shoemaker

Here Visitation st. intersects.

178 Monahan Jeremiah, confect'r
Fontaine André, laborer, r
182 Wolfe Joseph, shoemaker
Gauthier Joseph, shoemaker, r
183 Prudhomme Joseph, joiner
184 Gibaud Mrs, M., w Louis
Tellier Olivier, mason, r
185 Brousseau Francois, shoemakr
188 Bernard Bernard, clerk
191 Blanchard Cléophas, laborer
Laurier Mrs. Victoire, w Félix
193 Charbonneau Joseph, tavern

Here Beaudry st. intersects.

196 O'Brien Joseph, laborer
Labelle Jean Baptiste, joiner
Chaput Pierre, laborer, r
Houle J. Bte., wheelwright, r
Duval Mrs. Emélie, w Ignace, r
197 Lachapelle Antoine, joiner
Senécal Louis, saddler
Languedoc R., of Languedoc & Bouthillier

Here Montcalm st. intersects.

207 Barcelo D. C., grocer
209 Truteau Alfred Calix, baker

Here Wolfe st. intersects.

218 Bergeron Alexandre, grocer
220 McLaughlin John
224 Viger Benjamin, shoemaker
226 McGrath Maurice, laborer

Here Amherst st. intersects.

230 Collin James, grocer
231 Johnston John, grocer
232 Daoust Joseph, shipcarpenter
237 Ballard John, commisariat staff
238 Salter William, insur inspector
239 Mercier Nazaire, pork butcher
Brooke William, secretary
Hibbard Ashley, com agent
241 Jobin Urgele, laborer
Richard Joseph, butcher

Here Jacques Cartier st. intersects.

245 McLaughlin J., crier court ho.
247 Boyes John, trader
249 Perrault Jérémie, of Prefontaine, Perrault & Co.

Here St. André st. intersects.

255 Azile St. Joseph, bro. Eusèbe, superior and director
258 Sisters of Mercy ly'g-in hospital, sister St. Joseph, superioress
263 Dettmers Frederick, conductor
265 Walton Mrs. Cath., wid John
Walton John Alex., organist
268 Sharpley William, clerk
270 Nelson John, customs officer

Here St. Hubert st. intersects.

275 St. Charles F. Xavier, flour
277 Rogers Joseph A., bookkeeper
279 Pratt John B. jun., trader
281 Bonnell William, agent
283 Brazeau François X., dry goods

285 Atkinson J. R., painter
287 Ellis James, bookkeeper

Here Labelle st. intersects.

291 Berthelet Olivier
293 Larocque A., director City and district savings bank

Here Berri st. intersects.

295 Rudolf capt. A. M., harbor mas
296 DeBonald Dr. G. S.
297 Benoit Z., provision merchant
299 Barclay captain John
301 Labelle H., of Archer, Labelle & Co.
Hibbard Ashley, of Hibbard & Co., east of St. Denis

Here St. Denis st. intersects.

321 Berthelet Dr. B., phys & surg
325 Tunstall Gabriel C.
329 Little John, supt army schools
331 Mead Mrs. Alice, wid George
333 Rose Alexander, carpenter
335 Markgraf, C.F.A., M.A., prof librarian McGill University
336 Williamson Charles, vinegar
337 Franchère Léandre, grain dealr
338 Cheese W. E., of Alexander Urquhart & Co.
339 Routier Victor, cook
340 Robidoux Laurent, clerk
341 Rice Charles, wire worker
342 Halbhaus Théodore, furrier
343 Millard Henry, watchmaker
344 Nolan George, printer
345 Rodier, E.E. of Labelle & Rodier
Rodier Ed., bookkeeper
346 Root Henry B., bookkeeper
347 Hughes N. H., qr.mast.gen dept
348 Kyte Thomas W., clerk
349 Ducondu Mrs. J., wid Edmond
Hébert Ernest, clerk
351 Little William A., lith. & eng'r
350 Millen John, city missionary
Millen Henry, painter
352 Fruitier Louis, brushmaker
353 Payette J. grocer

Here Sanguinet st. intersects.

354 Morrogh Miss Ann M.
McKenzie Henry, clerk
356 Drescher Henry, hardware
358 Botterill John H., clerk
360 Romain Peter Z., agent
362 Maclean D. E., of D. E. Maclean & Co.
364 Meyer H. sen., of H. J. & C.W. Meyer
Meyer Henry Joseph, of H. J. & C. W. Meyer
Meyer Charles W., of H. J. & C. W. Meyer
366 Judge E., ed. Saturday Reader
368 Pacy Thomas B., hardware
371 Perrault Henri M., provincial land surveyor and architect
373 Grothé André Z., silversmith
Grothé Pierre, agent

Here St. Elizabeth st. intersects.

375 Reed G. W., roofer
376 Knox William, clerk
377 Sharpe George, bookkeeper
378 Darling Robert, tailor
380 Lee Mrs. Henrietta, wid David
381 Holland R., paper hanging &c.
384 Atkinson John
385 Coindet M., of Oligny & Coindet
386 Battersby Douglas, accountant
Charbonneau F. C., bookkeep'r
Charbouneau L. L., clerk
388 David Ferdinand, contractor

Here German st. intersects.

390 Lafleur rev. Théodore
391 O'Brien Mrs. E., w Bartholomew
392 Trigg William, paper hangings
393 Morley J. S., bank clerk
394 Finzel Andrew, upholsterer
395 Elliott Joseph
396 Vézina Alexander, saddler
397 Money, A. W., lieut. R. C. Rifles
398 McDonnell Rich C., accountant
MacDonnell Mrs. H. M., school
399 McLynn Mrs. Mary, w John
400 Gowan William
401 Guenette Francois, blacksmith
402 Ansley Mrs. Harriet, wid A.
Ansley Geo. D., bookkeeper
403 Garnot Pierre, professor
404 Desautel Jacques
405 Molinelli Andrea, cabinetmak'r
Barricelli Ferdinand, musician
407 Homier Jean Baptiste

Here St. Constant st. intersects.

408 Delisle Silfred, grocer
409 Bower Mrs. Mary E., w John
410 Millette Jean B., shoemaker
411 McCubbin, William
412 Seebold John G.
414 Gauthier Henri, professor
416 Lavigne Joseph, tobacconist
421 Costigan Thomas, groom
422 Montreal General hospital:
Drake, J. M., house surgeon:
Tew H. S., asst. house surgeon:
Russell Edward, stewart:
Auld Mrs. A., matron

Here St. Dominique st. intersects.

426 Côté Charles, tavern
427 Anderson G., whitewasher
428 Lafleur Joseph, mason
Sinclair Hugh
429 Longpré Daniel, & Co.
434 Wray Joseph, undertaker

Here St. Lawrence st. intersects.

442 McCloud George, clerk
444 Schiller Charles E., dep clerk
446 McDonald John, grocer
448 Munro Pierre A. C., M.D.

Here St. Charles Borromée street intersects.

449 Moore John, tavern
455 Deacon George, kindlingwood
456 Sullivan Mrs. Mary, wid
458 Donohue Barnard, turner
460 Riddell Mrs. Marg., w Robert
462 Malard Léon, clerk

Here Bronsdon's lane commences.

French Protestant Church
466 Moreau Michel
468 Ryan James, painter
470 Milner T., sewing mach oper'r
472 Wickam William H., jeweller
McGuirk A. J., storeman
476 Stevens Samuel A., grocer

Here St. Urbain st. intersects.

St. John the Evangelist church, rev. E. Wood, minister
477 Favreau Alexis, grocer
Carron Joseph, laborer
481 Celasco Luigi, boardnghouse
Cooke William, carter
Studor William, brassfinisher
485 Walker Robert, trunks
487 St. Andrew's home, Wm. Burnet, chairman
488 Parkins John, ladders
489 Scott John, grocer
490 Caron Joseph, laborer
Riddell Mrs. Margaret, w Robert

Here St. Philippe st. intersects.

ÆTNA LIFE INSURANCE CO., S. Pedlar & Co., Gen. Agents for Canada and the Maritime Provinces,

Earl Mrs. Mary, wid Edward
491 Demers Mrs. Maria, wid Louis
495 Charbonneau Charles, joiner
497 Demers Jacques L., photogrph
501 Reid Mrs. M., wid Robert
505 St. Jean Edouard
507 Phillips Martin, laborer
509 Gauthier Miss Scholastique
Cusson Mrs. Josephte, wid J., r
511 Sharry John, policeman
Bezeau François, laborer
Rivet Joseph, laborer
513 Morin Narcisse
515 Hughes Mrs. M., wid Joseph
517 Laurin François, clerk
519 Stephenson George, tailor
521 St. Charles François
St. Charles Béloni, storeman, r
524 Sommerville Thomas, carver
525 Lamontagne Mrs. Euphrosine
526 Durand Olivier, baker
527 Barrand Murray, clerk
528 McIntyre Archibald, carpenter
Marenda Mrs. Marie, w Louis
529 Bruneau Joseph, joiner
530 Knox Michael, shoemaker
532 Prévost M M., grocer
533 Hands William, grocer

Here St. George st. intersects.

534 Wright E., of E. Wright & Co
536 Wilson G. of G. Wilson & Co
537 Martin James, carpenter
538 Paterson George, bookkeeper
539 McClure James, turner
540 McIntosh Alpin, carpenter
Grant David, storeman, r
Wall Henry, marblecutter, r
Watson David, mason, r
McGowan Laughlin, painter, r
Coyle Edward, clerk, r
Goodwin Mrs. S., w John, r
Dwyer Mrs. Mary, w Patk., r
Prendergast Mrs. M., w Lott, r
Ehera Robert, coachman
Kendall Isaiah, tinsmith
541 Burton Phineas, clerk
542 Gliddon William, painter
543 Rutherford James, carter
545 Thomson Francis, carpenter
547 Protestant House of Industry,
W. Brown, sec and supt
548 Laurie James, contractor
552 Chipchase Nedby, cabinetm'kr
554 Scott D. B., clerk
556 Gosselin Félix, gunsmith
558 Lamarche Mrs. Josephine, w L
560 Kelly William, barber
Smith Joseph, turner
562 Thériault Vincent, joiner
Dow Mrs. Mary, w F., midwife
564 Roy Mrs. A., w E, dressmaker
Werner George, clerk
566 Topley Mrs. A. D. wid John
Herbert William, of McGarrity & Herbert

Here Bleury st. intersects.

574 Major Jean Baptiste, blksmith
594 Vollar William, carpenter
598 McGarity & Herbert, grocers
600 Rattray J., of J. Rattray & Co.
604 Walker J., of J. Walker & Co.

Here St. Alexander st. intersects.

Hart A., of H. Joseph & Co.
St. Patrick's Orphan asylum, sister Forbes, superioress

Here Beaver hall sq. intersects.

Here Union av. intersects.

667 Sutherland W., M.D.
669 Foster James, merchant
670 McPherson D., com merchant
671 Cowan Alexander, agent
672 Leslie Thomas, clerk
673 Marshall T. K., of J. Rattray & Co.
674 Henderson J. H., forwarder
675 High School, in connection with McGill college, H. A. Howe, M.A., rector
Cooper W., porter High school
676 Kinloch W., of Kingan & Kinloch
678 Shearer J. S., of Ringland, Ewart & Co.
Secretary's office, McGill University
680 Wyatt W., builder
Forde Thomas, carpenter
682 Murray John S., gardener
New Jerusalem church, rev. E. Gould, minister

Here Hanover st. intersects.

686 Hempsted J., ac'nt Mchs bnk
688 Lawson W., teller

Here University st. intersects.

690 Fraser W., M.D., phys & surg St James Club
711 Stephens Harrison

Here St. Monique st. intersects.

Joseph H., of H. Joseph & Co.
749 Jenkins rev. John, D.D., ch of Scotland
751 Hunter J. S., of Gibb & Hunter
753 Campbell R., of R. Campbell & Co.
755 Leckie Robert, merchant
Jones John J. B., of Glassford, Jones & Co.
757 Paré Hubert, hardware merch

Here Mansfield st. intersects.

Erskine ch., rev. Dr. Irvine min

Here Cemetery st. intersects.

Wesleyan Methodist ch., rev. J. Elliot & rev W. Briggs, mins
865 Thompson S. H., of B. & S. H. Thompson
American Presbyterian ch., rev. J. B. Bonar, minister

Here Drummond st. intersects.

896 Rutherford W., lumber merch
898 Kerr W., of Kerr & Findlay
900 Chapman Mrs. C. Temple

Here Mountain st. intersects.

914 Wilson T., of E.J.Maxwell & Co
916 Bonar rev. J. B., minister Am. Presbyterian church
918 Kortosk Myer, importer
920 Saunders A., of H. & A. Saunders
922 Rose Js., of Morland, Watson & Co.
924 Lloyd Dr. S. McVittie
928 White J. T., agent
930 Blache Louis
934 Aikman David, engineer
938 Massey Samuel, missionary
942 Hayvern Patrick, laborer
945 Walker H. W., bookkeeper
946 Hayvern James, carter

Here Crescent st. intersects.

947 Torrance F. W., of Torrance & Morris
949 Gould J., of I. Gould & Son
951 Bailey H., local supt G. T. R.
953 Watson C. S., of Morland, Watson & Co.
955 Cramp T., of D. Torrance & Co
957 Seymour C. E., com merchant
966 Phillips Charles
975 Kay Frederick, of Lewis, Kay & Co.
998 McNaughton W., of Sincennes & McNaughton
1027 Leeming J., of J. Leeming & Co.

Here Guy st. intersects.

1028 Dowling William, carter
1048 Penny Ed. Goff, of Penny, Wilson & Co.
1050 Kingston F., wine merchant
1056 Clark Thomas M., of T. M. Clark & Co.
1058 Scott Thomas, architect
1075 McDougall J., & Co., manuf
1100 Robertson A., of A. Robertson & Co.
1126 Drummond, hon. L. T., judge
1140 Ogilvie A. W., of A. W. Ogilvie & Co.
1180 Wilson hon Charles, M.L.C.
1187 Matthews Stephen, tailor
1207 Dorman S. W., advocate
1221 Seymour M. H., com merch
1222 Judah Henry, advocate
1241 Hoyle Miss
Winks G., of G. Winks & Co
Moffatt G., of Gillespie, Moffatt & Co.
Monaghan Patrick, gardener
Gilligan Martin, gardener
Durnford Philip, rev inspec

DRUMMOND, from Dorchester north to the Mountain, St. Antoine ward

1 Beaudry, Jean L., president La Banque Jacques Cartier
Victoria Skating Rink
24 Aitken Mrs Mary
Aitken John, of J. Aitken & Co
26 Burrows Miss E. A., ladies schl
Burrows John G., 2 Montrose terrace
28 Kerr, Robert, bookkeeper
30 Handyside Adam, sec. Montreal Mining Co
Handyside M. J., cstmhouse agt
32 Miller Miss Catherine
Miller Charles, clerk
34 Winn J. H., of Winn & Holland
37 McGinn Thomas
McGinn Miss M.A., young ladies school
McGinn Thomas K., clerk
39 Barnston George
41 Kinmond W. L., of W. L. Kinmond & Co
43 Hickson Joseph, secretary and treasurer, G. T. Railway
Waddell S., of Waddell & Pearce
45 Miller W.
49 Cowan Robert C., advocate

Here St. Catherine st. intersects.

67 Tylee Mrs. Mary J., wid. R. L.
69 Freer E. S., postmaster
83 Cowan Mrs. E., wid William
97 Hudon Victor, merchant
Hudon H., advocate
111 Dorwin C., of C. Dorwin & Co
122 Norris W. T., of G. Winks & Co
123 Gault M. H.
124 Murray A., Montreal Insur. Co
125 Foulds J., of Foulds & Hodgson
126 Fairbairn J., of J. Fairbairn & Son
Fairbairn Thomas, of J. Fairbairn & Son
139 Taylor T. M., of Taylor Bros

Office over the Ætna Fire Office, 85 St. Frs. Xavier st. New Policies year ending May 1, 1866, 10,412.

141 Taylor E. T, manager bk U.C.
158 Mulholland H., of Mulholland & Baker
Mulholland Joseph

Here Sherbrooke st. intersects.

Workman W., psdnt City bank
Redpath Peter, of J. Redpath & Son
Torrance David, of D. Torrance & Co
Roy Adolphe, of A. Roy & Co
Roy Philias
Cowie Alex. M., bookkeeper
230 Torrance David, of David Torrance & Co.
264 Dougall J. R., of J. Dougall & Co.
279 Springle J. H., architect
Hall William A., notary
287 Lane Mrs. Mary A., wid Elisha
300 Hagar G., of Geo. Hagar & Co

DUBORD, from Campeau west to Sanguinet across Viger sq to St James and St Louis wards

3 Dawson Thomas, laborer
5 Dempsey William
7 Sweet Henry, painter
13 Greaves Mrs. M., wid John
24 Sénécal Barthélemi, bailiff
26 Sanctuaire Gilbert, joiner
Lapierre Félix, carter
Hubert Cyrille
Chartrand Joseph, carter
Lafleur Pierre, laborer
Dubé François X., bricklayer
Drapeau Félix, carter
Lepain Charles, trader
Létoré Paul Roch, printer
Trudel E. H., M.D.

Here St. Hubert st. intersects.

Clarke Henry J., advocate
63 Newdegate Major H. R. L., Rifle Brigade
65 Gorrie Daniel
67 Bancroft rev. Canon, D.D.
69 Hutchison John, grocer

DUFRESNE, from St Mary north to the City boundary, St Mary ward

1 Villeneuve Nazaire, grocer
2 Chank Pierre, grocer
6 Lacroix Joseph, shoemaker
Lacasse M., tobacconist
8 Dufresne Charles, plasterer
9 Choquet Ignace, turnkey
11 Dufresne S., of Dufresne & Viau
Dufresne Mrs. M., wid Pierre
12 Lafontaine C. A., stmbt capt
14 Johnson Mrs. J., wid Thomas
Renaud Jean Bte., laborer, r
Mallette Siméon, laborer
Leriche Louis, carter
Dumuy Charles, carter
St. Jean Placide, baker
16 Gousset Narcisse, driver
Mercier Prudent, laborer
18 Villeneuve Mrs. M., wid Louis
20 Dufresne Joseph, laborer
22 Masson François X., cooper
24 Duval Isaac, laborer
26 Bradshaw John, laborer
St. Amour Joseph, laborer
Racicot François X., laborer, r
Beauchamp Léon, carter, r
Raymond François, carter.
30 Lafranchise Bélahie, sawyer
32 Cartier Norbert, broommaker
36 Vermette Jean, carter
Girard Ignace, mason
Archambault J., shoemaker, r
37 Deslauriers L., bricklayer
42 Lapointe François, joiner
Groleau Charles, carpenter, r
Holiday Andrew, cooper, r
45 Pariseau Joseph, shoemaker
47 Charbonneau B., shoemaker
49 McClosky Arthur, laborer
51 Donnelly Francis, laborer
Pichette Hypolite, carpenter, r
53 Lacroix Alfred D., teacher
55 Robb John, baker
Powell W., professor of music, r
57 St. Hilaire Victor, laborer
59 Morin Olivier, trader
Groleau François, grocer
63 Rhéaume Pierre, butcher
65 Laurin Joseph, clerk
66 Laflamme Roch, bricklayer
68 Lapierre Pierre, laborer
Labrèche Zéphirin, laborer, r
Landry Mrs. M., wid Moïse, r
Christie Robert, laborer
75 Nantel Césaire, grocer
Champagne Onésime, grocer, r
76 Leblanc Jacques, laborer
78 Désormiers Jean, laborer, r
Groleau François, sen, r
Nantel François, carter
80 Gireau Wilfred, tailor
81 Stuart Thomas, laborer
83 Labine George, broommaker
St. Hilaire Joseph, carter, r
84 Guy Joseph, carpenter
Pigeon Laurent, joiner
85 Desjardins Pierre, joiner
Desjardins Pierre, jun, r
Piquette Godfroi
Cartier Joseph, broommaker
Perrin Elie, joiner
89 Choquette Ignace, turnkey
90 Tenner John, driver
93 Lespérance Miss H., dressmaker
96 Collin Frs. X., of Colin & Beaudouin
98 Perras Anaclet, trader
99 Joubarne Napoléon, carpenter
100 Jallings James, laborer
Archambault F. X., laborer, r
Lachapelle Séraphin, laborer, r
101 Dubois Luc, joiner
102 Labine Mrs. S., wid Jean
Labine Gilbert, broommaker, r
103 Dodlain Antoine, laborer
104 Archambault Amable, carpenter
Richard P., laborer, r
107 Peatman Wm., farmer
109 Labrie Mrs. S., wid Jean
111 Sanschagrin Antoine, laborer
113 Giroux Gilbert, carter
115 Déri Joseph, laborer
118 Lachapelle Michel, baker
Déri Michel, carter, r
120 Piquotte Joseph, carpenter
Dufault Charles, laborer, r
122 Chauvin Francis, trader
Dufresne Amédée, r

DUKE, formerly George from Common to College, St Ann ward

5 Buchanan I. & Co., warehouse
16 Renshaw John, woodmerchant
26 Fernet Wm., laborer
28 Norval James, miller
30 Doherty Charles, laborer
Menish George, sailor
33 Moore Mrs. A., w J., smstress
Locke Edward, finisher
40 Sadlier George, shoemaker
Richardson Chas., baggageman
42 Jones F., springmaker
Fabian John, shipcarpenter
44 Foster Thomas, carpenter
Wier Wm. P., clerk
Fessenden Wm., engineer
Gooltrof Mrs. M., wid Joseph
46 Newell Patrick
Newell Martin
48 McClintock Andrew, laborer, r
52 Cowan John, clerk
54 Crandall Siméon L., machinist
55 Bowie George, customs officer
Goodfellow Joseph, laborer
56 Bonner John, cooper
58 Pender Mrs. J., wid Edward
59 Stavely Wm., engineer
60 Ash Mrs. M., wid John
62 Gow John, finisher
63 Livingston John, blacksmith
Hall Mrs. A., w J., dressmaker
64 Smith Mrs. M., w Thomas
66 James Charles, engineer
67 Thompson Wm. B., sailmaker
Story Mrs. M., wid Wm.
68 Gardner John, machinist
69 Green Walker, clerk
Hudson John, saddler
72 Luttrell Joseph, com merchant
74 Day Thomas, clerk

Here Wellington st. intersects.

84 Bagg Wm., grocer
85 McAdam James, dry goods
90 Cooper John, fishdealer
92 Varner John, wheelwright
93 Farrell captain Peter
94 Westby Nicholas, com merchant
95 Ford John C., papercollermakr
97 Dunbar David, engineer
98 Spier J., insp Liverpool, London and Globe Ins Co
99 Luttrell Richard, station agent
101 Tidcomb Mrs. M., wid James, boardinghouse
Williams Nelson, machinist
Briggs Crawford, machinist
Solomon Charles, machinist
Connell Barney, clerk
103 Duncan John, miller
105 Bowes James, clerk
106 Esplin Charles, lumberyard
107 Bonner Isaac, agent
110 Urquhart James, moulder
Urquhart James, clerk
111 Esplin Chs, steam saw and planing mills & packng case fcty
114 Anderson Miss S. C., teacher
117 Elliott Robert, grocer
119 Tracy T., storekeeper comt dept

Here Ottawa st. intersects.

120 Elliott Robert, grocer
121 McCrory P., grocer
123 Jubin Cyril, tinsmith
124 Hynes Richard, water police
125 Foster John W., laborer
Wite Ertikins
127 Hartigan James, laborer
Doolan Peter
130 Murray Patrick, furrier
Fisher Thomas, storeman
131 Revey Patrick, carter
Roberts George, laborer
Gason Joseph
136 Carroll Michael, laborer
Hurley Mrs. M., wid James
McGraugh Mrs. C., wid Wm.
Piggott John, laborer
142 Kelly John, carter
145 O'Niell Hugh, milkman
Field Mrs. M., wid Hugh
146 Morrisey Patrick, laborer
147 Brennan Martin, laborer
148 Martin Dennis, laborer
150 Scott Laughlin, laborer
151 Donahue Mrs. C., wid L.
McCulloch James, laborer

ÆTNA LIFE INSURANCE CO., S. Pedlar & Co., Gen. Agents for Canada and the Maritime Provinces,

152 O'Neil Thomas, sheriff's officer
154 Turnbull David, baker
155 Powers Michael, shoemaker
156 Callahan Wm., laborer
Fleming Chas. O., baker
157 Wall Mrs. M., w Pk., laundress
Lannon John, laborer
O'Hare Mrs. Sarah, wid
158 McGinn Blancy, shoemaker
Caddick Richard, bricklayer
161 Hope Wm., laborer
Duggan Michael, grocer
163 Slattery Mrs. D., wid J., grocery

DUMARAIS, from German west to St Constant, St Louis ward

2 Carey Michael, confectioner
4 Cunningham John, gasfitter
6 Caron Nazaire, constable
7 Nicholson Peter, builder
9 Moore Edward, storeman
10 Goodbody W., jun, cstms officr
11 Blackmore Wm., shoemaker
12 Goodbody J., sen, customs offir
13 O'Brien Henry, laborer
Fairley Mrs. M., wid James
Drury Owen, carter, r
Carp Adam, laborer, r
Murren Michael, laborer, r
14 Haldimand Lewis, clerk
Wright Mrs. C., wid Richard
15 Meagher Mrs. M., wid Thomas
Morgan Edward, plumber
Morgan Mrs. D., wid Edward
16 Demers Napoléon, lawyer

DUPRE LANE, from College north to St Joseph, St Ann ward

9 Ekins Mrs. C., w John
11 Evans Alfred, clerk
13 Lawson John, cabinetmaker
Cross Samuel, notarial clerk
Brouder Michael, storeman
17 Gray Samuel, storeman
Phillips John, storeman
Watson Miss Mona
18 Methodist New Connexion ch
19 Perry Edwd., of Perry Brothers
21 English Mrs. E., wid Wm.
22 Brien Miss C., dressmaker
Scott Walter, baker
23 Gagnon Olivier, laborer
Ste. Marie Amable, brakeman
25 Dunn James, storeman
26 Hughes George, lockmaker
Keenan Bernard, tailor
27 McKercher Daniel, clerk
28 Burns Mrs. M., wid Gerald
29 Edwards Mrs. T., dressmaker
Edwards Thomas, tailor
31 Heathfield Wm., carpenter
32 Darragh Peter, grocer
33 Robertson David, gilder
35 Ryan Wm., distiller

Here St. Maurice st. intersects.

40 Brunet Joseph M., clerk
43 Stewart Charles, carpenter
46 Salmon Wm., blacksmith
47 Patrie Mrs. J., wid Baptiste
Crawford Edward, cooper
49 Duquette Flavien, laborer
Carroll John, moulder
51 Robillard Sévère, pilot
53 Paris Joseph, cooper
55 Mailloux Edouard, baker
58 Ménard Onésime, trader
61 Lavigne Basile, shoemaker

DURHAM, from Lagauchetiere north to St Catherine, St Mary ward

Wesleyan Methodist church
9 Grenolds Mrs. M., wid Timothy
11 Burnett Mrs. B., wid Samuel
12 Dufresne Médard, boatman
13 Johnson Jas. L. Wm., laborer
Kennedy Patrick, laborer
Russell John, stonecutter
14 Lanahan Wm., boatman
15 Montgomery James, carter
Lawlor Francis, printer
McMellan Mrs.
16 Bélanger Joseph, carpenter
18 Chartrand George, shoemaker
Doré Damase, carpenter
Bruyette Charles, laborer
19 Emanuel Pierre, plasterer
20 Gansien Domère, shoemaker
21 Champagne Joseph, cutter
22½ Sullivan Peter, carter
23 Bollar Wm., tobacconist
24 Armstrong Mrs. M., wid F. r
25 Taylor Wm., trader
26 Frazer John, tinsmith, r
28 Morin Mrs. A., wid Etienne, r
29 Slack Wm.
Murchison Kenneth, clerk
30 Gregg Mrs. M., wid Wm.
31 Graham Robert, wooddealer
32 Noël Désiré, trader
33 Richard Léon, carpenter
34 Landry Mrs. C., wid Basile
35 Coffin Damase, grocer
36 Croteau J. B., trimmer
40 Plamondon Joseph, grocer

Here Dorchester st. intersects.

41 Tison Charles, grocer
Emard Ludger, grocer
43 Jamieson Hugh, blacksmith
45 Tardy Charles, carpenter, r
Lapierre Narcisse, shoemaker, r
47 Dépatie Pierre, shoemaker
49 Herard Mrs. M., w J. B., grocer
53 Pigeon Isidore, carter
55 Wolfe Baptiste, carter
57 Gagnon Jean Louis, laborer
58 Lafleur J. B., laborer
59 Brayerton Thomas, carpenter
60 Sipiotte Mrs. E., wid Simon
61 Etienne Henri, saddler
62 Carrière Magloire, carpenter
63 Lahaie Guillaume, cabinetmaker
64 Jenotte Charles, cooper
65 Benoit Dominique, tailor
66 Brunette Mrs. E., wid Gilbert
67 Robert Frs., laborer
68 Duval Charles, carpenter
Longpré Frs., sawyer
69 Cousineau Louis
70 Bazinet Mrs. A., wid Octave
71 Séveillier Toussaint, laborer
72 Boire J. B., dit Henri, saddler
73 Lamoureux Narcisse, shoemakr
74 Lefebvre Miss A., teacher
75 Lamb George, baker
79 Patrie Michel, grocer
81 Lamoureux Frs., shoemaker
83 Leclerc Edouard, bricklayer
85 Galarneau Damase, carter
87 Goyette Louis
88 Jobin Joseph
Lachapelle Louis, shoemaker, r
Cadotte Charles, shoemaker, r
89 Deschamp Jean, carpenter
90 Giroux Charles, carpenter
91 Lafiamme Frs., carter
92 Beauchamp Michel, carter
93 Varie Béloni, shoemaker
94 Bernabé Pierre, painter
Paré Jacques, carpenter
95 St. Amour Alexis, carpenter
Daigneau Antoine, carpenter
96 Thomas Wm., baker, r
97 Perrault Zéphirin, carpenter
Rivard Fabien, shoemaker
98 Gauthier Louis, blacksmith
99 Beaudoin Pierre, butcher
100 Bélisle Louis, carpenter
101 Beaudoin Joseph, of Colin & Beaudoin
102 Tardis David, carpenter
103 Beaudoin Joseph, butcher
104 Dépatie Mrs., wid Pierre, r
Lamoureux George, laborer, r
106 Courval Frs., grocer
107 Monro Honoré, sen, shoemakr
Décareau Charles, painter
108 Lardie Louis, cooper
109 Latrimouille J., blacksmith, r
Monro Honoré, jun, shoemaker
110 Broder Charles, trader
111 Emard Alexis, laborer, r
112 Desjardins Isaie, carter
113 Ducharme Olivier, carpenter
114 Brazeau Cyrille, carpenter
115 Payette Pierre, carpenter, r
Lamoureux Geo., shoemaker, r
Miron Dosité, shoemaker
116 Jenotte Narcisse, carter
Collin Saul, shoemaker
118 Lamoureux Jacques, shoemakr
120 Beauchamp Jean, of Beauchamp & Poulin
122 Dussault Jean, shoemaker
Brunelle Arthur, shoemaker
124 Lawrence James L., sawyer
126 Archambault Frs., carpenter
Julien Joseph, shoemaker,
134 Labelle Isidore, shoemaker

DUROCHER, from Sherbrooke north to City boundary, dividing St Lawrence and St Antoine wards

5 Frost Mrs. Robert
Colsen George
7 Varey George, clerk
Varey George, broker
9 Curry Wm. A., estate agent
15 Clark Mrs. F., w Col. Alexndr
17 Dufresne L. A., of Dufresne, Gray & Co
18 Young hon. J., flour inspector
20 Frothingham G. H., of Frothingham & Workman
22 Hunter Mrs. M., w J., staymkr
24 Duggan Mrs. A., wid Wm.
Turner John, mason
28 Whyte John, official assignee
32 Barber A. A., of A. A. Barber & Co
Goode John B., importer bds
33 Gale Misses
40 Hart Adolphus M., advocate
45 Perrault de Linière O.
De Montenach Mrs.
50 Mathewson H., of J. A. & H. Mathewson
Mathewson S., of G. Childs & Co
69 Rimmer T., of Rimmer, Gunn & Co
72 Foster Alex. M.
77 Rimmer A., of Rimmer, Gunn & Co.
87 Seybold C., of J. N. Hall & Co
143 May S. H., of S. H. May & Co
149 Kerry J., of Kerry Brothers & Crathern
158 Smith H. B., of H. B. Smith & Co
167 Peck T., of T. Peck & Co
Curtin Patrick, gardener
O'Reilly John, gardener
Esdaile R., of J. & R. Esdaile
Esdaile James, of J. & R. Esdaile
Shaw George, of G. & D. Shaw
Colwell George, gardener
Wall Thomas, gardener
Law J., of Law, Young & Co

Office over the Ætna Fire Office, 85 St. Frs. Xavier st. New Policies year ending May 1, 1866, 10,412.

Cordner rev. J., minister, Unitarian church
Frothingham John

ELEANOR, from Ottawa north to William, St Ann ward

1 Huddell Mrs. A., wid Wm.
2 Dalton James, lockman
11 Clarke Wm., laborer
14 Phelan Mrs. S., wid J.
16 McGarity James, carter
Tinan Henry, laborer
17 McDowell Wm., carpentor
Farrell Mrs. M. wid Patrick
19 Enright John, grocer
Larkin James, laborer
25 McCarthy Michael, laborer
McGarity Thomas, laborer
27 Hennessey Mrs. M., wid James
Delany Florence, laborer
28 Grimes Thomas, laborer
29 Sullivan Mrs. M., wid Patrick
30 Haron Edward, boilermaker
31 Brown James, farmer
32 Jackson Edward, laborer
33 Joyce David, laborer
Reilly John, plasterer
Purcell James, boilermaker
Reilly Edward, plumber
36 Rennie Mrs. S., wid Thomas
Donnelly Edward, trader
38 Quinlan Michael, road overer

ELIZABETH, from Colborne av west to Shaw, St Mary ward

Not built upon.

EMERY, from St Denis to Sanguinet above Mignonne, St Louis ward

10 Léveillé Zéphirin
14 Dufort Joseph, joiner
15 Poirier J. B., trader
16 Ahern James, tailor
17 Vaillancourt Frs., carpenter
19 Campeau Paul, carpenter
20 Cusson Antoine, carter
Daigneau S., medical student
21 Picard Miss E., seamstress
22 Durand Joseph, baker
23 Rocheleau Alfred, clerk
24 Bromby Robert, gardener
Normandeau P. E., of Bureau & Normandeau
25 Renny Wm., clerk
26 Poliquin Denis, shoemaker
27 Larivée J. B., clerk
28 White Robert, gardener
29 Pariseau Ambroise, carpenter
Henry George, gardener, r
30 Lamontagne Charles, carpenter
31 Bayard Edouard, joiner
Duclos Jean, stonecutter, r
32 Gumond Charles, joiner
39 Labranche Louis, shoemaker
Bourbonnière P., blacksmith, r
40 Hetu Ambroise, grocer
41 Lamère Toussaint, grocer

ERIE, from Colborne av west to Gain, St Mary ward

9 Tenpenny M., laborer
11 Mullins Michael, carter
12 O'Neil James, laborer, r
Dunn Wm., laborer, r
13 Mullarney John, gaolguard
25 Goodney X., laborer
27 Labonté Mrs. A., wid Joseph
35 Mansfield John, plumber
41 McCormick S., customs officer

ETIENNE, off Wellington south of Canal, St Ann ward

Milhern Patrick, tavern
149 McLaughlin John, carpenter
150 Hunter John, cooper
151 Cooley Mrs. A., wid James
152 Farquhar Peter W., clerk
154 Gilbert John, roller
155 Fennell Thomas, conductor
156 Milligan John, laborer
157 Pegpam Charles, grocer
158 Smith Wm. H., driver
160 McManus Peter, laborer
161 Dougheny Michael, carter
162 Kay Wm., brakeman
163 Callahan Robert, laborer
164 Palmer Charles, laborer
165 Corbett Michael, carter
170 Ulley John, laborer, r
172 O'Connell Jeremiah, laborer, r
174 McKern James, laborer, r
176 Murphy Matthew, dealer, r
178 Snyder Silvestre, roller
180 Penk George, messenger
182 Meehan Michael
200 Brennan Patrick, laborer
202 Ryan John, laborer
206 Davis John, laborer
Smith James, laborer
Linegar Wm., printer
208 Moody Wm., driver
210 Johnson George, laborer

EWERETTA, from Colborne av west to Shaw, St Mary ward

Not built upon.

FARM, off Wellington south of Lachine Canal, St Ann ward

Pigeon J, engn, c Wellington
Bulmer T. S., pharmaceutist & chemist, cor Wellington
9 Coonan Wm., foreman City Gas
Ryan Walter, laborer
11 Barry Richard, carter
14 Collins Jeremiah, laborer
Quinn John, laborer
16 Gleeson Mrs. E., wid John
Dwyer John, laborer
17 Mulhall John, trader
Whyte Wm., laborer
19 McDermott James, carter
Devanah Mrs. H., w M., lndrss
Whyte Wm., laborer
22 Carmoody Mrs. M., w W., cowkeeper
Cullenan Mrs. E., wid Wm.
23 Power Nicholas, finisher
26 Laforce Mrs. M., wid Joseph
27 McMullin Dennis, laborer
Callaghan Mrs. C., wid Thomas
28 McKillop Mrs. C., wid John
32 Flynn John, shoemaker, r
Murphy Thomas, laborer, r
Smith Wm., cooper, r
34 Dunn Christopher, laborer
36 Hammond Patrick, laborer
38 Brady Patrick, laborer
40 Clegg Thomas, laborer
44 Byrne Andrew, laborer
50 Williams Mrs. E., wid Owen
52 Dunkin Adam, storeman
56 Benoit Philip, laborer

FORFAR, from the River north to the G. T. R. Station, Point St Charles

O'Brien Daniel, watchman
29 Conway John, cabinetmaker
31 Corrigan Patrick, carpenter
39 Hamilton James, millwright
43 Brown James, millwright
45 Garrow George, clerk
Fisher Alexander, laborer
Flute John, puddler
Staveley John, conductor
Blair Hugh, ironworker
Staveley Robert, carpenter
Jones Thomas, ironworker
Marshall Charles, machinist
Reid George Duncan, machinist
77 Martin John, storeman
79 Toomey John, painter
81 Grierson George, foreman
83 Wilson James, painter
85 Jones Thomas, painter
87 Mackwood Wm., foreman
89 Gamberg John, painter
91 Rogers Wm., ironworker
93 Mackwood David, carpenter
95 Jones Alfred F., puddler
97 Locke James, engineer
99 McDermott Patrick, carpenter
101 Dalrymple John, sawyer
Martin Francis, laborer
Stuart John, carpenter
Knapp Hiram, conductor
Davidson George F., clerk
Roche James, laborer
Elliott John, clerk
217 Flanagan John, laborer
Clarke James blacksmith

FORTIER, from St Elizabeth west to St Lawrence, St Louis ward

1 Reinhardt G., of G. Reinhardt & Sons

Here German st. ends.

42 Pageau Miss Angèle

Here St. Constant st. intersects.

Here St. Dominique st. intersects.

FORTIFICATION LANE, from St Gabriel west to Victoria sq, West ward

1 Commissariat department
Corner Edmond, messenger
24 Lepère Mrs. S., w Louis, saloon
Fielding Henry, foreman
Fielding William, printer
Grifford Pierre, printer
28 Desjardins Magloire, advocate
30 Gariepy Romuald, M.D.

Here St. Lambert st. intersects.

33 Beaudry Narcisse, jeweller
35 Jannard Matthias, coffinmaker
37 Christie Wm., soap & candle mfr
51 Fortier Mrs. A., wid H.
Craig Robert, shoemaker
Wickens James, ale and porter
53 Bourbonnière Pierre, carter
McElroy Charles, laborer
55 Mattinson James, engineer
66 Deroche Olivia, tinsmith
67 Bourdon Mrs. Philomène

Here Place d'Armes hill intersects.

79 Steer Wm., saloon
85 Ross John, plumber
93 Dwyer & Tolland, coach factory
Tolland J., of Dwyer & Tolland
95 Dwyer P., of Dwyer & Tolland
99 Daly Michael, coachmaker
105 Noyes Isaac L., packing cases
Kershaw & Edwards, fireprf sfs

Here St. Frs. Xavier st. intersects.

130 Lantier Frs. X., clerk

ÆTNA LIFE INSURANCE CO., S. Pedlar & Co., Gen. Agents for Canada and the Maritime Provinces,

150 Crowe & Lapierre, blacksmiths
154 Smith Owen, messenger

Here Bleury st. intersects.

179 Craig Alexander, painter
185 Gillard James, carpenter
Gillard Charles, carpenter
189 Cox James, shirts and collars
195 Desjardins Joseph, hatblocker
201 Wallis Henry
St. George's Home
203 Dillon Robert, gilder
213 Goodfellow & Porter, ale&portr
Shearer James, sashes & blinds

FOUNDLING, from Callieres to McGill on the south side of St Anns market, West ward

2 Hanley Mrs. A., w J., innkeepr
6 Callanan James, tavern
12 Janes, Oliver & Co, com mrchts and flour dealers
16 Ogilvie A. W., & Co, flour mhts
18 Charlebois P. G., freight agent
20 Fauteux L. G., provision merch

Here Port st. ends

22 Burrell John, provision mrchnt
Luttrell J., com merchant
Parsons T. F., com merchant
Vipond John, com merchant
24 Hunsicker J. E., com merchant
26 Craig David J., com merchant
28 Crathern & Caverhill, iron mts
30 Lee Charles, flour agent
34 Winn & Holland, gen com mcts
36 Renaud hon. Louis, gen mrcht
40 Shedden John, contractor and forwarder
50 Grey Nunnery, sister J. M. Slocombe, superioress

FRIPONNE, from the River north to St Paul, East ward

6 Donnelly Wm., shoemaker

Here St. François st. intersects.

9 Foster Charles, tavern
10 Innes James, sawmaker, r
11 McMillan Hugh, baker

FULFORD, from Dorchester north between Mountain and Guy, St. Antoine ward.

Kay W. F., of Lewis, Kay & Co. cor Dorchester
Coo George, machinist
Galt Alexander T., M.P.P., Minister of Finance

FULLUM, from St. Mary beyond the Gaol, north to the City boundary, St. Mary ward.

8 Rivet Jules
10 Deslauriers Jean Bte., butcher
12 Gallipeau François, carter
13 Morin Louis, currier
Viger Jean Baptiste, mason
Labelle Louis, tinsmith
Viger Jean Bte, sen., mason
15 Demers Antoine, conductor
Parker Robert, foreman
18 St. Mary's school
21 Parent Thimoléon, shoemaker
Pelletier Narcisse, laborer
Beauchamp Louis, laborer
Lafleur Edouard, laborer
23 Laramée Louis, carpenter
23 Collerette H. dit B., laborer, r
25 Dusablé Antoine, mason
31 Leford Pierre, laborer
Ouellette Alexis, laborer r
32 Higgins James, carter
Piquette Nicolas, mason, r
34 Archambault Denis
Ouellette Philias, carter
Higgins James, sen
Daly William, laborer
Chambers John, waiter
40 Brousseau Jean Bte., limemaker
43 Johnson John, laborer
45 Poitras François Xavier, laborer
Landres James, laborer, r
47 Bazinet Jean Louis, laborer
Vinette dit Laurent A., laborer
Lionnais Louis, shoemaker, r
Paquet Mrs. Th., w. Pierre r
MacDonell Miss Catherine, r
MacDonell Thos., ropemaker, r
Grant François, laborer
Gallagher Andrew, carter
Altimas James, laborer
54 Farnan James, laborer, r
Morin Denis, laborer, r
60 Chartrand F. X., clockmaker
62 Chartrand F.X., sen., clockmakr
64 Térien Ménasippe, shoemaker
Corbeille Joseph, carter, r
68 Payette Joseph, joiner
Posé Charles, painter r
Chapel St. Vincent de Paul, rev Mr. Palatin, director

Here St. Catherine st. intersects.

80 Poitras Joseph
Mailloux Olivier, carter
85 Biron Jean Baptiste
102 Roi Joseph, laborer
Mayler Louis, laborer
108 Sélérier André, laborer
110 Lepine Magloire, laborer
112 Ryan Patrick, laborer
Richoux Mrs. Marguerite r
143 Lynch Patrick, sen., gardener
Lynch Patrick, jun., gardener
167 Delorme Edouard, sen., joiner
Delorme Edouard, jun., joiner
Piquotte Thomas, tailor
Lock John, laborer
Bell William, bricklayer
Johnson Thomas, clerk
Beardsell W. F., glue, size and neat's foot oil manufr, bone dlr
267 Goujon Prudent, broom maker
269 Roi Mrs. P., wid. Pierre
270 Stafford Moses, boatman

Here Ontario st. intersects.

272 Clermont Antoine, butcher
Connor Patrick, laborer, r
274 Graton Célestin, brickmoulder
Pelletier Euclide, bricklayer, bds
275 Goujon Prudent, laborer
276 Sloan James, bricklayer
279 Roi François Xavier, laborer
281 Martin Narcisse, bricklayer
Gauthier Baptiste, bricklayer
287 Secouton Thimoté, bricklayer
288 Longley James, laborer
294 St. Martin Louis, shoemaker
St. Martin Octave, joiner, r
Bousquet Edouard, bricklayer
300 Bousquet Joseph, laborer
Lamotte Victor, bricklayer
318 Murphy Matthew, ropemaker
Racette Charles, bricklayer, r
320 Murphy Thomas, broommaker
Perreault Moïse, grocer
368 Maxwell James W., bookkeeper

Here Amity st. intersects.

372 Bejan Cyprien, bricklayer
Plante Jean Bte., bricklayer r
374 Plante Joseph, carter r
Côté Joseph, bricklayer
386 Lépine Joseph, carter
Johnson Joseph, laborer, r
Johnson Thomas, laborer bds
388 Smith Thomas, laborer, r
Parthenais Charles, laborer, r

GAIN, from St. Mary north to St. Catherine, St. Mary ward.

1 McKeon Patrick, grocer

Here Craig st. intersects.

12 Wall Richard, laborer
Doyle Thomas, laborer, r
14 Malone Matthew, laborer
Monaghan Thomas, r
Plamondon Ignace, laborer, r
16 Mulrooney Patrick, laborer
17 Houghton James, conductor
18 Cox William, ropemaker

Here Lagauchetière st. intersects.

22 Moyes Henry, grocer
21 Loobeg James, laborer
McDonald Mrs. M., w Archib'd
Mahar James, laborer, r
24 McCue Patrick, laborer
26 McGrath John, carter
Carry Mrs. Ann, wid James n
27 Monaghan Charles, laborer
29 Bowman Bernard, carpenter
30 Neill Peter, laborer
31 Condon Patrick, laborer
33 Carey Mrs. Margaret, w John
McGranahan James, mason r
Douglass Mrs. S., w Henry, r
35 Farle Mrs. C., wid Michael
37 McNaughton Steph. n, trader
39 O'Brien John, hatter
41 Carroll James, laborer
Uniack Edward, laborer, r

Here Dorchester st. intersects.

52 Monaghan James, carter
56 Hall Robert, laborer
57 L'Hussier Pierre, laborer
58 Cowan Mrs. Thér., w William
59 Darragh Patrick, milkman

GERMAN, from Craig north to Fortier, St. Louis ward.

9 Brunette Mrs. M., w N., boardh
Geary William, clerk
Leblanc Joseph, clerk
Leveillée Jean, photographer
Labelle Auguste, grocer
Ste. Marie Edgar, clerk
Ste. Marie Joseph, clerk
Sedley Edward, clerk
Trudell Jos., clerk
Taillon Alphonse A., bookk'per
Stuart G. L., commiscion mer
Bourgeois E., clerk
11 Cusson Alexis, grocer
12 Robinson James, laborer
13 Jodoin Amable, jr., of N. & W. Desmarteau & Jodoin
Comte L. J. A., of Vézina & Co.
15 Lafrenière Joseph O., merchant
17 Conte Louis J. A., flour dealer
Dominique André, cutler
19 Chapleau Zéphirin, bookseller
Champoux Miss D., dressmak'r
21 Bower Miss Mary, embroidery
23 Thompson Edw., boots & shoes
Thompson Edward D., clerk
Labelle Aug., grocer, cor Vitré

Here Vitré st. intersects.

31 Mann Wm., jr., of Mann & Son
Mann D., sen., of Mann & Son
33 Thompson John, grocer
Lavelle Louis, clerk

Office over the Ætna Fire Office, 85 St. Frs. Xavier st. New Policies year ending May 1, 1866, 10,412.

33 Lebeau Joseph, clerk
35 Turgeon Théophile, merchant
37 Braunies John, professor music
Braunies Emery, clerk
39 Camirant R., leather dealer
46 Bellefeuille Adolphe, laborer
48 Beauchamp Joseph, laborer
St. Jacques Calixte
50 Neame Henry, tailor
52 Mayrand G. T., of O. Dufresne & Co
54 Benoit Jean, flour dealer
56 Desmarais Amable, carter
58 Girard Miss, laundress
60 Guibord Joseph, printer

Here Lagauchetière st. intersects.

71 Perry George, crockery & glass
77 Cruikshank George, provisions
79 Fletcher Henry, tide surveyor
81 Roberts George, bricklayer
82 Lafricain George, of Burland, Lafricain & Co.
83 Chester John, bricklayer
85 Franklin Edward, builder
87 Prince Henry, music store
Meade Robert, clerk
89 Currie Frank P., of W. & F. P. Currie & Co.
Currie William, of W. & F. P. Currie & Co.
Currie Alexander, clerk
90 Monnette Narcisse, carpenter
91 Vass Henry, bookkeeper
92 Monnette Maxime, clerk
93 Gardner A., broker
94 Rowan Wm., town sgt major
95 Armstrong Robert J., clerk
96 Collard Joseph
97 Boyd William H., gunmaker

Here Dorchester st. intersects.

106 Bourgeau Victor, architect
114 Hamilton John, grocer

Here Dumarais st. branches off.

117 Woods Patrick, trader
Woods Edw., of Woods, David & Co.
119 McGale Daniel S., clerk
120 Davis W., commissariat staff
121 Stodart David R., broker
Haynes James, house painting
122 Hawksett Samuel, portrait and landscape painter
123 Demers Edouard, of Demers & Corkery
Goudie James, carpenter
124 Yuill James, fire alarm tel oper
125 Gray Henry Robert, druggist
126 Fire Station No. 6, Jean Nault, guardian
127 Julien Jean Baptiste
128 Ponton Eugène, shoemaker
129 Godin Mrs. D., w M., seamstress
130 Racette François, joiner
131 Hallaire Charles, printer
132 Ponton Joseph, barber
Thomas Antoine, sexton
133 Courville Germain, shoemaker
134 Jannotte Bonaventure
135 Picard Pierre, joiner, r
Logan Donnell, brewer
Picard Henry, printer, r
136 Corbeille Louis, trader
137 Brunette Jean Baptiste, joiner
139 Bowles Henry, gardener
140 Marchbank John, storeman
Bell William Robert, clerk
141 Haynes James, house painter
142 Strachan James, baker
143 Ludwig Charles, furrier
144 Davis Evan, tailor
145 Thérien Joseph, clerk
146 McHugh Mrs. Mary, wid James
147 Laurent David, painter
148 Conroy William, plasterer
149 Gauvreau Olivier, trader
150 Hayes John, tailor
151 Bedard Henry, bricklayer
152 Dorval Joseph Henry, clerk
153 Poitras Antoine, joiner
Poitras Thomas, tinsmith
154 Larose Auguste, undertaker
155 Dumas Louis, printer
Dumas Mrs. P., dressmaker
McDonald John, bootmaker
156 Berthiaume Napoleon, of Berthiaume & Fils
Hagar John, tailor
157 Laurent Michel, architect
158 Bertrand Prospère, undertaker
159 Chenier Miss Esth., seamstress
160 Létuillée Pierre, laborer
161 Lyman Adolphe, stonecutter
162 Bellemère Magloire, laborer
Lavoie Isidore, laborer
164 Monette Joseph, confectioner
165 McArthur Duncan, painter
166 Bisson Léon
Benoit Mrs. Julie, wid Louis
Ruff Vincent, shoemaker
167 Trunnelley Thomas, clerk
168 Rochon Jérémie, bricklayer
169 Barnett Peter, grocer
170 Tessier Olivier, stonecutter
172 Vézina Magloire, tailor
174 Brodeur Azérie, tailor
176 Prevost Vital, saloon

Here St. Catherine st. intersects.

177 Dubreuil Alexis, grocer
179 Rochon Siméon, shoemaker
181 Barcelo Joseph, clerk
185 Tourban Ormond, butcher
Viau Léon, stonecutter
186 Sanders Louis, laborer
187 Barry William, tailor
Baillie Andrew, shoemaker
188 Moreau Joseph, stonecutter
Goulet Moïse, shoemaker
189 Byette Jean, pressman
Boucher Joseph, bailiff
190 Doulet Paul, stonecutter
191 Gannon Michael, clerk
192 Laterre Alexis, carter
193 Dorval Joseph T., joiner
194 Boivin Henri, shoemaker
195 Thomas Antoine, painter
196 Boustie James, limeburner
197 Giroux Ferdinand, clerk
198 McPhee John R., tel manager
199 Elliott Thomas, shoemaker
200 Kelly George, carver
201 Trempe Hercule, blacksmith
202 Bruce J., photographer
203 Pelletier Joseph, shoemaker
204 Gatreau Joseph, sailor
205 Lapierre Tous., boots and shoes
Boucher Olivier, shoemaker
206 Held Jacob, fresco painter
207 Rivet Jean Baptiste, joiner
208 Guillet Joseph, agent
209 Thompson Mrs. Sophie
210 Martel Mrs. Ausite, wid Louis
211 Dresser Joseph D., tailor
212 Woods Patrick, plasterer
213 Simpson William, tinsmith
214 Case Abraham E., painter
216 Fass rev. Wolff, Rabbi
218 Barnett Thomas, plasterer
220 Lajeunesse Miss T., seamstress
222 Constantine Robt., cabinetmkr
226 St. Antoine Abraham, joiner
228 Benier Vital, joiner
232 Gagnon Mrs. Esth., w Edouard
234 Hétu Zotique, shoemaker
Hétu Ls., grocer, cor Mignonne
Dié Paul Isaie, sculptor
Robert O., grocer, cor Mignonne

Here Mignonne st. intersects.

Russ W., grocer, cor Mignonne
238 Gibaud Mrs. Adelaide, w Louis
240 Drapeau Louis, shoemaker
242 Houle Mrs. Marie, wid Joseph
244 Gerard Elie, joiner
246 Lapierre François, carter
248 Latour Joseph, joiner
250 Chabot Joseph, sawyer
252 Corbeille Laurent, painter
254 Barbe Thomas, cabinetmaker
256 Thibault Narcisse, messenger
258 Lefebvre Olivier, bookkeeper
Sanez Dominique T., plasterer
260 Montmarquet Fr. X., baker
262 Lefebvre Oliver, bookkeeper
264 Purdy Henry, clerk
266 Rielle Joseph, clerk
268 Desmarais Ovila, photographer
270 Monnette Jean Bte., shoemaker
Boucher Louis, carter
272 Gladue Louis, shoemaker
274 Linke Edward, upholsterer
276 Barnett George
280 Latreille François, butcher
282 Disflamme Jean Bte., drover
284 Leclerc Lambert, clerk
286 Tourangeau Xavier, laborer
Langevin François, laborer
288 Béland Alexis, shoemaker
290 Lahaye Louis, shoemaker
291 Martinet François, tailor
292 Naud Augustin, pilot
293 Trudel Henri, joiner
Baillard Miss Delima
294 Corbeille Joseph, contractor
295 Carron Jean, stonecutter
296 Rivet Narcisse, joiner
Lefebvre Frédéric, of Denis & Lefebvre
297 Couvrette Pierre, joiner
298 Bonparlant Noel, shoemaker
Dufresne Rémi, blacksmith
299 Bourgoin Hy., stonecutter
300 Homier Louis, stonecutter
Cadieux François, laborer
301 Paquette Alphonse, joiner
302 Gauthier Charles E., shoemaker
303 Raphael William, artist
304 Rousseau Joseph, cabinetmaker
306 Dubuc Casimir, tailor
307 Dajenais Joseph, butcher
Martineau Théo., storeman
308 Delavigne A. T., stonecutter
309 Gebau Adolphe, joiner
Malherbe Joseph, joiner, r
Larose Louis, shoemaker, r
Gaunée Joseph, trader
Portugais L., grocer, cr Ontario

Here Ontario st. intersects.

310 Lavigne Moïse, butcher
330 Farrell Martin
Lemure Charles, carter
332 Connelly Thomas, cabinetmaker
Biffin George, laborer
Reinhardt G., & Sons, brewers, head of German
Reinhardt Geo., of Geo. Reinhardt & Sons, head of German
356 Dagenais Joseph, of Dagenais & Latreille

GOSFORD, from Notre Dame north to Craig, East ward

Valade Joseph, boots and shoes, cor Notre Dame
Government garden, G. Shepherd, gard., cor Notre Dame
13 Baccerini G., & Co., manufacturers of statuary
Filippi P., of G. Baccerini & Co.

Here Champ de Mars st. intersects.

25 Garrison church, ch of England

ÆTNA LIFE INSURANCE CO., S. Pedlar & Co., Gen. Agents for Canada and the Maritime Provinces,

27 Garrison Brigade office, captain R. C. Healy, brigade major
Grant T. J., capt, insp musketry
Lindsay major genl hon. James
Lindsay J. C. C., aide-de-camp to major general Lindsay
29 McGinn Arthur, saloon
31 Morgan Edward, plumber
33 Aubin Evangéliste, carpenter
35 Coughlan Cornelius, laborer
37 Carré Elie, saw filer

GRAHAM, from Colborne av west to Gain, St Mary ward

Not built upon.

GRAND TRUNK, from Wellington south of the Canal, west to the City boundary, St Ann ward

1 Rutherford John, grocer
21 McCarthy Dennis, butcher
23 Ford Daniel, builder
25 Coughlin James, laborer
27 Lasonde Joseph, clerk
69 Conway Michael, trader
71 Sargent James, laborer
73 Murphy Patrick, pensioner
75 Daignon Ferdinand, laborer
Lemieux Albert, carpenter
Black Thomas, blacksmith
77 Lefebvre Nicolas, shoemaker
79 Dumaine André, brakeman
81 Arnold James, blacksmith
83 Houghin Robert, policeman
85 Langstaff Edward, laborer
87 Montgomery Hugh, engineer
89 Fraser Hugh, conductor
Noonan Michael, laborer
91 Gibben Patrick, laborer
93 Macnamara James, laborer
95 Bergin William, laborer
97 Green John, fireman
99 Prendergast James, laborer
101 Black William, laborer
103 Kemiston William, carter
105 Clarke Henry, springmaker
107 Daignon Frédéric, brakeman
109 Bourdon Noel, laborer
111 Daignon Camille, brakeman
113 Duquette Louis, brakeman
117 Hughes John, grocer
119 St. Denis Vital, laborer
121 Power William, shipbuilder
125 Doheny James, tavern
129 Phelan Thomas, laborer
133 Hodson Mrs. Elizabeth, w John
139 Roberts William, grocer
155 McKeown James, laborer
157 Décarie Antoine, carter
159 Conway Michael, laborer
167 Babcock Thomas, grocer
175 Black Thomas, blacksmith
177 Shea Jeremiah, laborer
179 Healy Timothy, laborer
181 Leahy John, laborer

GRANT, from the River north to St Mary, St James ward

2 Higgins Michael, laborer
Magary John, laborer
Tierney Henry, laborer
4 Ryan Patrick, laborer
Etier J., laborer, lane off
Devillerale E., joiner, lane off
Beaudoin C., blksmith, n St Mary

GREAT ST JAMES, from Place d'Armes, west to McGill, West ward

City Bank, W. Workman, pres; F. Macculloch, cashier
Macculloch F., cashier, City bk
Bank of Montreal, T. B. Anderson, president; E. H. King, general manager; Richard B. Angus, manager
1 King E. H., general manager, Bank of Montreal
3 Savings Bank Department of Bank of Montreal, H. Vennor, manager
4 Anderson T. B., president Bank of Montreal, and president of Liverpool & London & Globe Insurance Co.
6 City & District Savings bank, E. J. Barbeau, actuary
7 Lemoine B. H., cashier, Banque du Peuple
LeMoyne McPherson, lum mer
8 Barbeau Edmond J., actuary City & District Savings bank
9 Banque du Peuple, B. H. Lemoine, cashier
10 Adams William, merch tailor
14 Moretti Pietro, bathing and hair dressing saloon
16 Browne P. D., banker and exchange broker

Here St. François Xavier st. intersects.

Post Office, E. S. Freer, postmaster
23 Campbell Kenneth, & Co., Medical hall
25 Bank of Toronto, R. J. Dallas, manager; J. Murray Smith, accountant
Thomas C. P. & W., architects
Montreal Assurance Company, fire and marine, Wm. Murray, manager
Foley & Co., (in liquidation)
Paymaster's office, volunteer militia, W. H. Brehaut, paymtr
27 Bennet & Co., books, stationery &c.
Costen Thomas, & Co., gun and fishing tackle warehouse
30 Worthington Rich., bookseller and stationer
Great Western Railway of Canada ticket office, H. E. Swales, general agent
Babbit J. C., agent
31 St. Lawrence hall
Hogan Henry, proprietor St. Lawrence hall
Branch Montreal Telegraph Co.

Boarders &c., at St. Lawrence hall:

Armstrong Louis, of Lafrenaye & Armstrong
Grant Angus, of Montreal Telegraph Co.
Lionais Arthur, of Reuter, Lionais & Co.
Hawson T. B., G.T.R.
Hunt T. Sterry, M.A., F.R.S. LL.D., chemist and mineralogist to the Geological Survey
Irish T. D., of National express
Mackay Hugh, of Jos. Mackay & Brother
Shanley Walter, C. E., M.P.P.
Pearce F., of Waddell & Pearce
McClymont W.
Platt J.
Roy Candide, of A. Roy & Co.
Converse W. R.
Renaud H.,
Cowan J., of H. Chapman & Co
Ryland George H., county regtr
Ryland W. H., dpty cnty regstr
Sanderson George, G.T.R.
Smith W. A., of W. A. Smith & Co
Smith G. E., forwarder, R. I.
Templeton George
St. Lawrence hall billiard room
Chadwick C. B., bookkeeper
Jubb Thomas, bookkeeper
Sangster James, bookkeeper
Gerikin Frederick, barkeeper
Murray & Co., news depot
Selden C. F., barber
32 Callahan Felix, job printer
Millard Henry R., watchmaker
Dunlop & O'Brien, lithograph'rs engravers, and printers
Dunn Isaac S., job printer
Nolan George, job printer
34 Bank of British North America, Thos. Paton, gen manager, A. C. Hooper, manager
Penfold J.
39 Weir R., & Co., paper makers, wholesale stationers & account book manufacturers
41 Sutherland J., of R. Weir & Co.
43 Ware W. Harrison., of Winning, Hill & Ware
45 Dolly's Chop house
Isaacson Richard W., Dolly's Chop house
47 Standard Life Assurance Company, with which is now united the Colonial Life Assurance Co., W. M., Ramsay, manager
Ramsay W. M., manager, Standard Life Assurance Comp'y.
48 Wood D. Russ
Turnpike Trust office, John Penner, secretary
Garven James, jun., architect
Windeyer Richard C., architect
Legge Charles, & Co., civil engineers & solicitors for patents
Stodart D. R., stock broker & real estate agent
49 La Banque Jacques Cartier, Honoré Cotté, cashier
50 Gibb & Co., merchant tailors & gentlemen's haberdashers
51 Montreal Herald
Echo and Protestant Episcopal Recorder
Scottish Amicable Life Assurance Society
Leblanc & Brault, agents for Dion's fire alarm
52 Bastien Thomas, boots and shoes
53 Hendery R., & Co., silversmiths
Perry Brothers, brokers
54 Riddell T., bookseller & statinr
55 Dawson Brothers, publishers, booksellers, stationers, printsellers, & news agents
58 Carson Andrew, merch tailor
59 Hopkins J. W., architect and valuator
Davies W. H. A., merchant
Belvidere Mining and Smelting Company
Church Society's office, F. D. Fulford, secretary
60 Weston William H., cigars
61 Tuggey C., house & land agent
Hilton J. & W., cabinetmakers and upholsterers
62 Hamall Hugh, photographer
63 Boyce John Robert, wigmaker and dealer in all kinds of fancy goods and toys
64 Dalton Wm., bookseller, stationer, and newsdealer
Bailey George P., engraver
Barber Nath. W., jun., engraver
Tattersall's auction mart, J. M. Jones, proprietor, r
65 Williams C. W., & Co., sewing machines

Office over the Ætna Fire Office, 85 St. Frs. Xavier st. New Policies year ending May 1, 1866, 10,412.

66 Crevier & Poitras, tinsmiths & general stove warehouse
67 Montreal Gazette, Lowe and Chamberlin, editrs & propr's
Evening Telegraph & Daily Com. Advertiser, E. H. Parsons & Co., pro, pub & print
Trade Review, Lowe & Chamberlin, proprietors, M. Longmore & Co., printers
Church of Old England, J. P. McMillin, proprietor
Longmoore M. & Co., book and job printers, printing house
Plunkett & Brady, engineers surveyors & Patent right solicitors
69 McGibbon Alex., grocer, wine & spirit merch, Italian wareh

Here St. John st. ends.

70 Larin C., new city express office
71 European Assurance Society, Life and Guarantee, E. Rawlings, secretary
Rawlings E., sec European Assurance Society
73 Canadian Inland Steam Navigation Co., A. Milloy, agent
74 Potter Henry, photographer
Betts George, house decorator
77 Royal Canadian bank, M. H. Gault, manager
British America Assurance Co., M. H. Gault, manager
Montreal Permanent Building Society, M. H. Gault, secrety
Pacific Mutual Insurance Co. of New York, M. H. Gault, agt
Fraser Hugh, of H. Fraser & Co.
Turner W., & Son, brokers
76 Pell A. J., carver and gilder, looking glass and picture frame maker, and gilt mouldings, wholesale
79 Hood Thos. D., pianofortes
81 Guerin Miss A., milliner
82 Grafton F. E., publisher, bookseller, and stationer
83 Wesleyan Methodist church
84 Becket John C., steam book and job printer
Baptist Church 2nd
French Canadian Missionary Record
United Canadian Alliance for total suppression of liquor traffic, Dr. Carpenter, sectry
Curry, W. A., estate agent
86 Mechanics bank, Walter Shanly, president; Alex. Molson, vice-president, & managing direct'r
91 Warne Mrs. W. H., dressmaker
93 American Exp Line Stmears, H. St. Dizier, ticket agent
Bancroft's City express, hack & livery office, E. I. Bancroft
97 Shaw H. J., auc & com mcht
99 Freeman Allen, restaurant
100 Molsons bank, William Molson, president; Wm Sache, cashier
Molsons bank, Savings bank department, Joseph Elliott, manager
101 Campbell Robert, & Co., Montreal carpet, oilcloth and curtain warehouse

Here St. Peter st. intersects.

106 Walker J., & Co., importers of hdware, hse furnishings & tools
107 Bank of Upper Canada, Edw. T. Taylor, manager
Lawford & Nelson, architects and agents for the Scottish Amicable Insurance Society
108 Mechanics Institute Reading Room and Library, S. M. Sansum, superintendent
Art Association of Montreal, Lord Bishop of Montreal, president; T. D. King, curator
Board of Arts and Manufactures, H. Bulmer, presid't; Dunbar Browne, secretary; A. C., Hutchison, assistant secretary, office Mechanics hall
Mechanics & Manufacturers exchange, H. Bulmer, president
109 Commercial Bank of Canada, Thomas Kirby, manager
Lockett A., mess Com bank
110 Galbraith & Brown, merchant tailors and haberdashers
111 Nordheimer's Music hall
Loyal Orange hall
112 Goltman Samuel, tailor & cutter
113 Pagels F., tobacconist, & dealer in meerschaum & fancy pipes
115 Gould & Hill, sheet music and pianofortes
116 Seale R., cabitmkr & undertakr
117 Davis Mrs. H., Berlin wool store
118 Rodden Wm., & Co., manufacturers of stoves, iron furniture, railings and castings
119 Dawes J. P. & T. A., ale and porter brewers, brewery at Lachine
Dawes Thomas D., of J. P. & T. A. Dawes
St. Patrick's Society's hall
Nordheimer A. & S., F. C. Veit, agent
121 Strahan & Co., publishers
Devlin O. J., notary
122 Inglis James, photographer
Browne John Jas., architect
123 Baird & Crawford, grocers and wine merch. wholesale & retail
124 Anderson J. D., mcht tailor and gentlemen's haberdasher
125 Montreal Club
L'Hoist John
Taylor E. T., manager Bank of Upper Canada
126 Dougall John, & Son, proprietors Daily Witness
Montreal Witness office
127 Walton Mrs. C., importer of Berlin wool and fancy goods
128 Prowse Brothers, stoves, hrdw

Here Dollard st. ends.

129 Thomson J., cabinetm & uphol
130 Matthews Thos., mercht tailor
131 Sculthorp & Pennington, agents
Bevington & Morris, furriers
Shanly W., M.P.P., civil engnr
Spinney A. B., M.D., proprietor Medical Institute
Lewellyn & Co., com merchs
Fields Wm., office keeper
Perrin William, clerk
133 Davidson & Co., chemists
134 Hill C., bookseller and new circulating library
135 Patton John, & Co., china
139 Devany Lawrence, auctioneer
140 Baylis J., carpet & oilcloth wareh
141 Sanders Henry, optician
142 Campbell J., & Co., merch tailors
143 Gunn Mrs. C., baby linen and ladies underclothing
145 Parsons Henry, merch tailor
146 Wethay E., hairdr and perfmr
Johnston J. A., merch tailor
147 Gerson S., millinery
Goodfellow & Porter, ales
Paget Edward A., M.D.
Bush Rufus T., sewing machines
Rooney Jeremiah, waiter
Hughes, Dr. Thomas
Raphael William, artist
Perkins John
149 Turner Edwin R., photographer
McLaren John C., saddlery
150 Ottawa hotel, S. Browning
Browning S., pro. Ottawa hotel

Boarders at Ottawa hotel:

Adams J. W.,
Bond J. B., of Schneider & Bond
Burkinshaw R., express messen
Davidson A. R., of Davidson & Co.
Empey Bolton, of Empey, Johnston & Co.
Freeman Allan,
Fairie James, oils and lamps
Gowans William,
Hall J. S., of Grant, Hall & Co.
Irish C. T., broker
Mackay Jos., of Jos. Mackay & Brother
McDonald W. C., tobacconist
Stevens J. H., bookkeeper
Jamieson Peter
Dawson B., of Dawson Bros.
Mansfield John, bartender
Armstead Stephen, barber
151 Cowan & Co., underclothing
Green, rev. James, agent Bible society
153 Ward Edward C., agent
Snow E. L., superphosphate
Reid John M., agent
156 Tees D. & J., cabinetmakers
158 Tees John, coal oil, lamps
162 Gemmill W. T., & Co., merchant tailors
164 Maume M., coal oil depôt
Morgan Hy., & Co., dry goods
168 Ennis William, saloon

GREY NUN, from the Canal north to William, St Ann ward

Whelan John P., grocer
2 Pollock Mrs. Mary, wid Robert
4 McKenzie M., marine store
8 Leslie William, storeman
10 Ross P. S., & Brothers, iron merchants and ship chandlers
10½ Doherty W. J., & Co., wine merchants
12 Water Police station
14 McLoughlin J., chief of Water police
16 Papillon Ferdinand, furrier
18 Papillon Félix, Commer hotel
24 Dunagan Owen, pensioner
Vautier Philip, shipbuilder
26 MacPherson Donald, com mer
36 Shaw George & David, coalyard
37 McDonald John, blacksmith
46 Rees D., & Co., curers provsns

Here Wellington st. intersects.

70 Teasel Osborne D., drain pipes
85 Mooney & McNaughton, com merchants
96 Grant, Hall & Co., flour dealers
97 McLean Donald, & Co., hides
99 McGill H., & Co., produce
100 Currie W. & F. P., & Co., importers of heavy hardware
104 Akin & Kirkpatrick, produce

GROTHE, south from Mignonne between St Elizabeth and Sanguinet, St Louis ward

4 Brunet Joseph, bricklayer
6 Limoges Frs. Xavier, shoemaker
8 Laurent George, painter

ÆTNA LIFE INSURANCE CO., S. Pedlar & Co., Gen. Agents for Canada and the Maritime Provinces,

9 Lefebvre Louis, joiner
13 Paradis Pierre, carpenter
15 Guennette Joseph, laborer
17 Renaud U., of Doray & Renaud
19 Armaud dit Chartrand F. printer
Lamontagne Alfred, joiner
21 Baron Mrs. H., wid Auguste
25 Laurent George, jun., painter
27 Mongrain Damase, carter
31 Maysenhoelder D., of Maysenhoelder & Baddeley
33 Ferguson Thomas, carpenter
38 Bowes John, upholsterer
Lajeunesse Joseph, shoemaker

GUILBAULT, from St Lawrence to Upper St Urbain, St Lawrence ward

Guilbault's Botanical and Zoological Garden, J. E. Guilbault, manager, entrance upper St. Lawrence, or upper St. Urbain

GUY, from Grand Trunk north to Sherbrooke, St Antoine ward

41 Killaly Patrick, carpenter

Here Centre st. intersects.

47 Akin & Co., Temperance grocer
Akin Thomas, of Akin & Co.
St. Gabriel market
52 Monet Emmanuel, carter
54 Chicotte J., blacksmith
57 McNamee G. R., & Co., grocers

Here Richardson st. intersects.

68 Donnelly Charles, engineer
77 Meehan Patrick, laborer
O'Leary Mrs. John
O'Leary John, clerk
79 Dempsey Silvester, carpenter
81 Reilly Michael, conductor
85 Verdon Vincent, nailer
87 Beaumont John, laborer
Pilon Paul, carpenter

Here St. Patrick st. intersects.

Here the Canal intersects.

Here William st. intersects.

89 Graham Thomas, clerk
91 Graham Mrs.
93 Fagan Andrew, roller
95 Duggan Patrick, carpenter
Scanlan Michael, clerk

Here St Joseph st. intersects.

149 Smith Thomas, laborer
150 Kennedy Patrick, gardener

Here the Railroad intersects.

Here St Bonaventure st. intersects.

233 Powney Charles, clerk
238 Bauden William, butcher
242 Rodier Paul A., wood dealer
Robertson Robert, clerk
243 Outhet Rickson, butcher
244 Peavy J. P., of Peavy & March
Cameron Andrew H., clerk
245 McArthur Peter, butcher
Munro Mrs. Annie, wid George
249 McDiarmid Ewen, accountant
253 Fresne François, gardener
274 McGill H., of H. McGill & Co.

Here St Antoine st. intersects.

326 Convent Mount St. Mary, Congregation of Notre Dame
335 Nicholson John, gardener
Leeming J., of J. Leeming & Co., cor Dorchester

Here Dorchester st. intersects.

Green Thomas, farmer
379 Tilbury G. N., agent
381 Lewis J., collector of customs
403 Major J. E., of Dyde & Major
416 Hanson C. D., com merchant
418 Carpenter, Dr. P. P., teacher

Here St. Catherine st. intersects.

445 Macdonald D., Railway contr
507 McGibbon William, grocer

Here Sherbrooke st. intersects.

HANOVER, from Belmont north to Dorchester, St Antoine ward

5 Bisset Alex., sup Lachine canal
6 Ibbotson H. J., advocate, and clerk of Recorder's court
7 Ramsay Mungo
8 Smith Francis, engineer
Smith Robert Alexander, clerk
9 Mills Robert, accountant
Mills James W., clerk
10 Maxwell E., carpenter & build'r
11 Smyth Wm., of Smyth & Edminson
13 Ives Hubert R., of Ives & Allen
15 Childs G., of G. Childs & Co.
16 Scott, S. B., of S. B. Scott & Co.
17 Scott George S., com merchant
18 Bancroft E. I., City express
19 Ross P. S., of P. S. Ross & Bro.
20 Hallowell Robert, merchant
21 Glen C., plumber & gasfitter
23 Gould rev. E., min N. J. church
25 New Jerusalem church, rev E. Gould, minister

HARMONY, off Amity, St Mary ward

260 Lavigne Jacques, bricklayer
360 Thibaudeau Jules, laborer
Canan François, bricklayer
Descelle Charles, bricklayer, r
362 Gauthier Charles, brickmoulder
Touin Joseph, moulder
Courchaine Charles, moulder
Collotte Gédéon, bricklayer
Perras Clément, laborer, r
364 Robillard Xavier, bricklayer
Lespérance Jacques, carter

HERMINE, from Craig north to Lagauchetiere, St Lawrence ward

1 Rousseau Louis, carpenter
Mansfield Martin, hotel
6 Lussier Louis, sawmaker
McCabe Hugh, foreman, r
McCabe Ross, storeman
Jackson William, clerk, r
7 Monogue Mrs. M., w M., grocery
Monogue John, gasfitter
Ballmain J., teacher, r
Mullins James
9 McCarthy Dominick, storeman
10 Lowe James, bricklayer
Fisher Francis, waiter
11 Hawkins Brien
12 Nelson John, driver
Bates William, tailor
13 Gouley James, laborer
14 Waid John B., watchmaker
Corestine Mrs. Eliza, wid D.
Reid Mrs. Margaret, wid Robt.
15 Sims James, laborer
Mess George, carpenter
O'Grady John, laborer
Kane John, laborer
McClure William, gardener
Thayer Benjamin, storeman
Drake Richard, laborer
16 Emmerson Bernard, cabinetmkr
17 Tallioretti Louis, ironworker
18 Donaldson Joseph, machinist
19 Tressider John, carpenter
20 Young John, shoemaker
21 Mansfield John, clerk
22 Feek Robert, steward
23 Bissonette Julien, clerk
24 Baird John, carter
MacPherson David, watchmaker
25 Michie David
Hamilton Samuel, merchant
Marier Albéric, clerk
Demers Thomas, clerk
Artoi Henri, clerk
Duggan John, lawyer
Walker David, clerk
26 O'Brien John, maltster
27 Longmoore Mrs. Jane, w John
Longmoore M., of M. Longmoore & Co.
29 Lynch Mrs. Ellen, wid James
30 Berthiaume Calixte, driver
Forbes James, printer
31 Thompson James, bookagent
32 Dillon Thomas, laborer
33 Skitty Edward, cabinetmaker
34 Dillon Mrs. E., wid James
35 Smith John, tailor
36 Nolan Mrs. Ann, wid Patrick
Biggorston William, laborer
37 Kearns Nicholas, grocer
38 Read Samuel, carpenter
McCaffray James, laborer
Dunlop John, clerk
MacMullen James, bookkeeper

Here Jurors st. intersects.

39 Everett John, storeman
40 Whelan John, contractor
42 Scanlan James, grocer
Biggins James, blacksmith
Tierney William R., maltster
Drew Joseph, leather cutter
44 Millar James, servant
Doran Mrs. Rose, wid Richard
45 Verner James, chemist
46 McGauly Mrs. Jane, w Patrick
47 Nelligan Patrick, P. O. messeng
48 McBratney Robert, cutter
49 O'Neill Patrick, waiter
50 Noble John, baker
51 Coyle E., custom house officer
52 Richardson R., leather cutter
53 Dow William, carpenter
54 Foley Mrs. Ann, wid John
55 Gauthier Mrs. Henriette, widL.
56 Fitzgerald Mrs. Susan, wid P.
57 Nimmo Mrs. E., wid J., straw hat maker
58 Kinghorn And., brassmoulder
Byans John, machinist
59 Walsh Mrs. Elizabéth, wid T.
61 Wright James
62 Delaney James, bookbinder
63 Doran James William, steward
64 Lappin Mrs. Sarah, wid Richard
65 McCallum Miss F., dressmaker
66 Demers John, clerk
67 Edward Sydney, bookbinder
Scott Miss Jane, dressmaker
68 Hare Edward, laborer
69 Groom James, cabinetmaker
Watt Joseph, clerk
Delzell Andrew, bookkeeper
70 Thériault Victor, carpenter
71 Kinsella N., grocer & tavern

HOSPITAL, from St Francois Xavier west to St Alexis, West ward

6 Torrance David, & Co., importers of teas, general merchants
10 Kinmond W., L. & Co., engineers

Office over the Ætna Fire Office, 85 St. Frs. Xavier st. New Policies year ending May 1, 1866, 10,412.

12 Scott George S., com. merchant
14 Reuter, Lionais & Co., importers
15 Maitland E., Tylee & Co., imprt
18 Smith W. H., & Co., agents
22 Davidson & Kerr, manufacturers
23 Morgan J. Vaughan, importer
23½ Goodhugh W. S. & Co., imptrs
24 Storer Charles, japanner
25 Franck J. C., & Co., importers
Converse, Colson & Lamb, com merchants
26 Smillie Jas., general importer
28 Kingston F., wine merchant
Here St. John st. intersects.
33 Dickie James, carpenter

HOTEL DIEU, west from Upper St Urbain, front of the Hotel Dieu du Mont Sainte Famille, St Lawrence ward

Hotel Dieu, cor Up. St. Urbain
Church of the Religieuses de l'Hotel Dieu

HURON, from Colborne av west to Shaw, St Mary ward

Not built upon.

INSPECTOR, from William north to St Bonaventure, St Antoine and St Ann wards

2 Mathewson M. R., clerk
4 Mathewson John, of John Mathewson & Son
Mathewson James L., of John Mathewson & Son
10 Mathewson John, & Son, soap and candle manufacturers
Here College st. intersects.
28 Gagnon Noël, trader
30 Godet Joseph, baker
McCready Robert, leather
32 Dandurand Roger, carpenter
34 Dandurand Antoine, carpenter
Adams Samuel, crimper
Sabourin Elpheve, blacksmith
36 Blais Michel, carpenter
38 Dease Charles, machinist
39 Donovan P., lumberdealer
40 Ross John, watchman
42 Gauvreau Claude, tailor
44 Lynch Patrick, stevedore
45 Bouthillier Jude, advocate
52 Dalrymple Robert, grocer
53 Brennan Arthur, saloon
Here Chaboillez sq. intersects.
58 O'Neill John, grocer and tavern
59 Pigeon J. F., dry goods
60 Dyer John, clerk
Darraugh Daniel, carpenter
Darraugh Angus, currier
61 Beck George C., butcher
68 Prendergast Mrs. Bridget, w T.
70 Hughes Crawford, fireman
Condren Mrs. Catherine, wid K.
71 Ogden Archibald, of Ogden & Road
72 Charland Chas., patternmaker
73 Hoffmann William, painter
74 Huot Joseph, wood dealer
75 Charron Henry, blacksmith
76 Unwin Robert, bookkeeper
78 Grant Mrs. Nancy, wid John
80 Moses Michael, decor painter
81 Hill Mrs. Agnes, laundress, r
Marcot Xavier, laborer, r
Finlayson Archibald, laborer, r
Hackett John, laborer, r
Dewitt Alex., photographer, r
84 Payette Napoleon, printer
Monarque Pierre, trader
85 Roy Basile, boardinghouse
86 Hedge Henry, carpenter
87 Walsh Walter, laborer
Obe Louis, carpenter
88 Auclaire Etienne, clerk
89 Lerien Mrs. Josephine, wid L.
90 Robert Alphonse, carter
91 Dandelin Auguste, laborer
92 Gauthier Michel, carter
93 Hicks Benjamin, bricklayer
McNicol Duncan, laborer
94 Haney Owen, grocer
95 Brennan Thomas, roofer
Mulley Charles, laborer
96 Prendergast George, laborer
Bouthillier Amable, carter
98 Murphy Mrs. Catherine, wid J.
100 McNeill Henry, mason
102 Ryan John, gardener
103 Lappin Bernard, carter
104 Robley George, shoemaker
106 Raymond François, moulder
107 Albert William, carter
108 Sylvestre J. Bte. X., bookkeeper
109 Fogarty James, currier
110 Grinier Antoine, clerk

ISLAND, from Grand Trunk north to the Canal, St Ann ward

Lyons Dennis, laborer, n Centre
Marchessault N., brakeman, n Centre
Hennessy M., carter, cor Centre
Here Centre st. intersects.
Lyon John, laborer, n Centre
Reed George, laborer, n Centre
Gauthier T., carter, n Centre
Here Factory st. intersects.
Reardon P., carter, n manufrs
Conroy J., laborer, n manufrs
Ogilvie W., finisher, n manufrs
Osborne Mrs. Ann, wid J. G. cor St. Patrick

JACQUES CARTIER SQUARE, from the River north to Notre Dame, East ward

Tiffin Thomas & Co., importers
Here St. Paul st. intersects.
7 Lapierre Z., boots & shoes
8 Leblanc Germain, grocer
10 Duquet François, saddler
11 Filiatrault Cyriac, tobacconist
12 Cadotte & Frères, boots & shoes
13 McDonough B., dry goods
15 Meunier Joseph, hotel
16 Berthiaume & Fils, dry goods
Here St. Amable lane intersects.
20 Lortie Frs. Xavier, tanner
Globensky Fils & Co., chemists
22 Lecompte Hubert, boots & shoes
Carrière Joseph, saddler
24 Villemaire Edouard, tinsmith
Cadotte Joseph, boots & shoes
26 Valois Labelle & Co., boots & shoes
28 Murphy Daniel, saddler
Senécal, Cadieux & Co., grocers
Globensky, Fils & Co.
29 Beliveau Jos., Jacques Cartier hotel
Beliveau Charles, clerk
30 Archambault A., boarding h
Clermont Frs. Xavier, clerk
Archambault Alex., saddler
Turcot Aimé, clerk
Vallé Alphonse, tailor
O'Connel Michael, clerk
Taiford William
Taiford Robert
Moore Samuel
Prevost Zéphirin, of Z. Prevost & Co.
31 Berthiaume Louis, hotel
34 Lapierre Toussaint, boots&shoes
37 Villemaire Ovide, tinsmith
39 Murray Mrs. H., w D., midwife
41 Crossen Charles, saloon
43 Deslorier François, joiner
45 Central Police Station, capt. Penton
46 Laflamme Jos., boots & shoes
Hebert Joseph, shoemaker
Lecour Olivier, bookkeeper
50 Boissi Alphonse, boots & shoes
52 Senecal André, boots & shoes
54 Officers' Mess Rooms
62 Lacombe Jacques, hotel
64 Koester Alexander, saloon
Larochelle & Brunet, boots

JACQUES CARTIER, formerly St Nicholas Tollentin, from the River to Sherbrooke, St James ward

2 Brodeur Mrs. Zoé, wid J. Bte.
6 Plante Alexis, policeman
7 Chaput Joseph, laborer
Cabanas Louis, laborer
Everett Thomas, tobacconist
8 Norris Camille, sergt water pl
9 Garceau Mrs. Cécile, wid C.
10 Robins Andrew, chandler
11 Lafranchise Antoine, laborer
Bourdon Ignace, laborer
Bourdon Léon, laborer
12 Plante Toussaint, trader
13 Loiselle Olivier, laborer
Caisse Pierre, laborer
16 Murray Richard, laborer
19 McCrumb Samuel, tailor
Dumont Joseph, joiner
Patenaude Asarie, barber
Bluette George, carpenter
Cusson Joseph, engineer
Phillips H., brewer, opp
20 Martel Joseph, grocer
Here St. Mary st. intersects.
22 Booth William, grocer
31 Quinton John, sergeant
33 Dawes Mrs M., wid T.
34 O'Brien Thomas F., trader
35 Wilson John, brushmaker
36 Christie W., soap and candles
37 Lepage Ant., carriagemaker
39 Gay John, soap maker
41 Heron Mrs. Sarah, wid Wm.
Ryan Patrick, shoemaker
43 McBride Thomas, tailor
44 Duverger J. B., assistant clerk, Recorders Court
45 Bickerstaff David, chandler
46 Vermette François, carter
48 Culley Samuel, foreman
49 Bulmer Thomas, bricklayer
50 Fitzgerald John, carter
51 Arbou Joseph, sergt
52 Cowan David, carter
53 Smith James, carter
54 Stevens Charles, storeman
55 Smith Xavier, carter
Here Craig st. intersects.
Emond J. B., & Co., grocers
65 Constantineau, J., laborer
Dupré Narcisse, laborer

ÆTNA LIFE INSURANCE Co., S. Pedlar & Co., Gen. Agents for Canada and the Maritime Provinces.

67 Costello John, storeman
69 Létourneau Miss J., bdg house
77 Dubois J. B., trader
78 Newton Edward, storeman
Lafleur Charles, carpenter
79 Brodeur A., trader
81 Kellan Patrick, servant
Brodeur Joseph, barber, r
83 Brodeur Joseph, laborer
84 Barbeau Mrs. S., wid François
85 Dunn John, blacksmith
86 De Castian Victor, tailor
87 Cerat Cyrille, shoemaker
88 Labréche Pierre, trader
Monette Ménésippe, trader
89 O'Shea Mrs. Mary, wid William
90 Caron Alexis, shoemaker
91 Mignault Eusèbe
92 Rodden Patrick, laborer
93 Tessier Michael, messenger
94 Sexton Mrs., wid Thomas
95 Vallière G., clerk
97 Cayre Mrs. Marg., wid John
98 Labrecque Charles, tinsmith
99 Lefebvre Mrs. M., wid Charles
101 Moreau Narcisse, fishmonger
103 Bousquet Joseph, joiner
105 Rivet François, blacksmith
Tourville Mrs. Esther, w Louis
Bouthillier Joseph, carter
Ouimet Isaac, trader
Bélair Etienne, carter
107 Durette Octave, watchmaker
Ménard P., shoemaker, r
109 Gariépy Charles, carter
Métivier S., shoemaker, r
113 Connolly John, grocer
Kennedy Robt., carter, cor Lagauchetière
Kennedy J. H., grocer, cor Lagauchetière
121 Pinsonneault Paul, bricklayer

Here Lagauchetière st. intersects.

Here Dorchester st. intersects.

159 Rogers Joseph, Bank of Montreal
161 Kay W. J. K., commission mer
163 Watkins James, proof-reader
Watkins Thos., clerk of customs
178 Lepailleur F. M., bailiff
182 Laurin Louis, carter
Cognac A., joiner
184 Mayez Antoine, sen., carter
185 Cusson Mrs. Isabella, wid F.
187 St. Onge Louis, laborer
188 Lessard Réné, brushmaker
190 Larose N., carpenter
Groulx Laurent, cook
192 Roch Joseph, painter
195 Menard François, shoemaker
196 Ouellette Chrysandre, joiner
197 Allard M. B., shoemaker
198 Lavigne Eugene, stonecutter
199 Allard Charles, carpenter
200 Miron Olympe, painter
201 Lavigne Albert, stonecutter
202 Lanaville Antoine, storeman
203 Richer Felix, policeman
204 Bélanger Paul, cooper
205 Lacas André, shoemaker
Lefrançois Julien, laborer
206 Gervais Augustin, grocer
207 Jetté Jules, laborer
209 Sigouin Zéphirin, storeman
Lafranchise Lewis, joiner
210 Prévost Maxime, cooper
211 Versailles Joseph, trader
212 Leblanc Lucien, cooper
Chaydièr Edmond, cooper
214 Courval Jean, cooper
217 St. Germaine Etienne, horse dlr
225 Senez Stanislas, tavern

Here St Catherine st. intersects.

227 Montmarquet Pierre C., grocer
228 O'Connor John, clerk
229 Locas Simon
237 Racette Simeon, blacksmith
239 Leduc Joseph, shoemaker
Leduc François, shoemaker
240 Lefranchise Louis, joiner
240 Morache Joseph, laborer
242 Chapeleau Augustin, tanner
Lagarde Joseph C., printer
244 Pigeon Mrs. Marie L., wid F.
245 Rieutord Eusèbe
246 Monnet Alfred, shoemaker
Prévost Mrs. Ursule, wid T.
248 Garneau Tancréde, roofer
253 Jacques J. B., carriage maker
254 Mireau Joseph, tanner
Champagne Onésime, tailor
255 Giroux Charles, painter
262 Perrault Urgèle, baker
265 Perrault Jacques, grocer

Here Mignonne st. intersects.

266 Jetté Michel, grocer
268 Crevier Antoine, trader
270 Briquer Paul, stonecutter
272 Blais Cyrille, trader
Blais Mrs. F., midwife
276 Bélanger L., pianoforte manfr
Dutrissac Antoine, joiner
278 Asselin Mrs. Appoline, wid J.
Boisvenu Pierre
280 Bienvenu Félix, stonecutter
284 Gauthier J. B., carter
284 Dufort Mrs. Elmire, wid R.
Fréchette Ambroise, carpenter
288 Beaumont Joseph, sculptor
289 Houle Antoine, finisher
290 Bruyère François, joiner
Bélec Joseph O., shoemaker
291 Marois Pierre
Beauchamp Charles, cooper
292 Gaudry Dasilva, storeman
293 Laurier Médéric, joiner
Corbeille Joseph, butcher
294 Charbonneau J., contractor
295 Corbeille Joseph, butcher
296 Vaillancour J., plasterer
Beauchamp Joseph, carter
298 Martin Bernard, laborer
Labelle Césaire, shoemaker
300 Choquet Moïse, shoemaker
Boivin Antoine, laborer
Aubé Xavier, carpenter
301 Côté Hilaire, laborer
Lépine Gilbert, laborer
Lafrance Louis, laborer
302 Mireau Jules, laborer
Goderre Mrs. Juliè, wid U.
Camiré Pierre, laborer
303 Perrault Mrs. Angèle, wid Louis
Bellehumeur Xavier, laborer
304 Masson Napoléon, laborer
305 Mayez Alexandre, laborer
307 Carpentier Joseph, clerk
Archambault Damase, laborer
309 Bélec Joseph, carter
310 Cérat Joseph, stonecutter
Cerat Edouard, stonecutter
311 Lord Jean Louis, trader
312 Beaupré Louis T., carter
Bourdon F. X., carpenter
Dubord Charles, carter
313 Lefebvre Théophile
314 Royal Joseph, carter
315 Cadieux J. B., grocer
316 Malo Michel, shoemaker
317 Charest Magloire, joiner
319 Dépatie Damase, shoemaker
Monette Louis, laborer
320 Cérat Edouard, jun., stonecutter
Lajoie Narcisse, stonecutter
Limoges Jacob, painter
321 Bourgeau Olivier, joiner
Chartier Herménégilde, carter
323 Lavigne Pierre, laborer
324 Beauchamp Louis, trader
325 Rondeau Pierre, carter
326 Perrault Honoré, grocer
327 Riopel Ambroise, gardener
Milette Louis, butcher
Labréche Alfred, painter
328 Chaussé F., veterinary surgeon
Magnan Léon, trunkmaker
Latour Elie, beer driver
Desjardins A., shoemaker
329 Millette Louis, butcher
334 Bourgeau Pierre, joiner
Arcand Elie, sawyer
341 Moquin François O., grocer
342 Deschatelais Pierre, carter
344 Bénard Felix, painter
346 Beaudoin Léon, joiner
Bourgeau Antoine, joiner
347 Hudon Simeon, printer
Roy Alfred, joiner
349 Cusson François, joiner
350 Jobin Mrs. M., wid Joseph
Berthelot Stanislas, mason
351 Roy Narcisse, laborer
352 Boisjoli François, laborer
353 Dubois Léon, bricklayer
354 Renaud Pierre, shoemaker
355 Gascon Narcisse, laborer
356 Lapointe J. B., laborer
357 Etier Césaire, plasterer
358 Laframboise J. B., laborer
359 Mireau Louis, carter
Goyette Louis, bricklayer
360 Leclaire Jean O., clerk
362 Royal Joseph, carter
363 Bissonnet Adolphe, baker
Bellehumeur Xavier, laborer
St. Germain Auguste, carter
364 Dubreuil Norbert, saddler
365 St. Jean Abraham, laborer
366 Monette Paul, shoemaker
367 Mayes Benjamin, carpenter
368 Douillet Pierre, moulder
St. Onge Alex., laborer
Payette F. X., laborer
369 Larose Mrs. M., wid Edward F.
Raymond Xavier, laborer
370 Lacombe Jules, storeman
371 Pelletier Joseph, roofer
Tessier Albert, shoemaker
372 Ouimet Cyprien, laborer
Valiquette Guillaume, laborer
Labelle François, carpenter
374 Charin Adolphe, shoemaker
375 Beaudry Sévère, clerk
378 Lemaire Mrs. M., wid Laurent
Laurier Félix, joiner
379 Hébert Octave, baker
381 Friendly Patrick
Miron Laurent, saddler
384 Riendeau François, carpenter
Labelle Vital, printer, r
Galarneau Joseph A., advocate
385 Milotte Pierre, joiner
Lapierre Edmond, shoemaker
386 Tessier Adolphe, baker
389 Homier Adolphe, stonecutter
Gélinas Joseph, joiner
390 Chauncey George, laborer
Valin Célestin, stonecutter
Bouthilier Louis, laborer
391 Wilhelm James, painter
394 Rochon Isidore, laborer
Lambert Joseph, joiner
395 Deslongchamp J. B.
Trudeau Cléophas, laborer
396 Ashtrow Dennis, laborer
397 Lacas Dominique, laborer
398 Marien Louis, shoemaker
Charest Mrs., wid Timothé
Plante Adolphe, laborer
399 Orléans Joseph, stonecutter
Beaudouin Thérèse, dealer
400 Lusignan François, joiner
Beaudry Nazaire, joiner

Office over the Ætna Fire Office, 85 St. Frs. Xavier st. New Policies year ending May 1, 1866, 10,412.

401 Plouff Louis, butcher
Lavoie Michel
408 Latendresse Médard, carter
Gibeau Pierre, laborer

Here Ontario st. intersects.

Robillard N., grocer, c Ontario
412 Savard Férréol, shoemaker
416 Leblanc Félix, laborer
417 Valiquette Joseph, carter
Mayez Napoléon, joiner
418 Bouthillier Denis, shoemaker
419 Barron Charles, laborer
420 Grignon Louis, tailor
Grignon Antoine, sawyer
422 Grignon Antoine, joiner
428 Roy Simon, carter
429 Pelletier Louis, roofer
430 Lavigne Honoré, laborer
Dépatie François F., carter
432 Lemieux Louis, shoemaker
Urbain Narcisse, laborer
437 Jetté François, stonecutter
438 Lumsdale Robert, clerk
Laurier Antoine, laborer
439 Hogue Pierre, joiner
440 Monet Théodule, shoemaker
Boucher Timothé, laborer
441 Lapointe Nazaire, shoemaker
442 Geoffrion Félix, laborer
443 Hogue Magloire, mason
448 Pelletier L., sen., carpenter
Auger Joseph, shoemaker
449 Dépatie Joseph, sawyer
Raymond Joseph, laborer
451 Quenneville Pierre, laborer
Limoges Mrs. Sophia, wid Paul
455 Jobin Charles, chandler
460 Wilson Henry, tinsmith
462 Bélair Jérémie, mason
464 Malouin Timothé, joiner
466 Fox Albert gluemaker

JAMES LANE, from Dalhousie west to Ann, St. Ann ward

Rear of gas works and of houses on Wellington only.

JOACHIM LANE, off Dufresne, St Mary ward

10 Corbeille Treffié, driver
11 Touin Joseph, carpenter
12 Lafranchise Charles, sawyer
13 Charbonneau Louis, shoemaker
16 Truteau Narcisse, carpenter
17 Lafranchise Joseph, laborer
18 Berger Augustin, laborer
20 Dubois Louis, joiner
22 Touin Léon, carpenter

JURORS, from St George west to Victoria sq. St Lawrence ward

1 Shehan Mrs., wid T., grocery
4 Gauthier Mrs., wid Charles
Scott James, baker
5 Bulger Michael, carpenter
Giguère Léon, tobacconist
Bettenhausen Wm., cooper
7 Campbell John, blacksmith
Gammon William, shoemaker
8 Morgan Miss Elizabeth
Morgan Joseph D., clerk
9 Smith Mrs.
Brennan John, laborer
10 Andrew Mrs. Susan, wid Wm., ladies school
11 Barnett George, shoemaker
12 Bethune Mrs. L., wid Frederick
12 Somerville Daniel, carpenter
13 Derwin Mrs., wid James
Derwin Michael, water police
14 Wright & Hutchison, carpenters
15 Savage Thomas, plumber
Tassie Mrs. J., w John, midwife
Gordon William, proof reader
Lettore Mrs., wid Joseph
Mitchell William, carpenter
17 Carroll Michael, grocer

Here Anderson st. begins.

19 Laurie David, pianoforte maker
21 Drew John James, P. O. clerk
23 Davis George, barber
25 Kollmyer A. H., M. D.
26 Betty Mrs. Zoe, wid T., teacher
28 Lamoureux Pierre, foreman
Lamoureux Napoléon, printer
Cloutier Firmin, trader
30 Kennedy Mrs. A., wid W., sen

Here Bleury st. intersects.

31 Dow Thomas, grocer
32 Charbonneau L. H., grocer
35 McRae Mrs. Murdock
36 Guilbault J. Bte., nailmaker
37 Trafford Thomas, laborer
38 Laughran James, carter
Curran Mrs. Ann, wid Charles
39 Fitzgerald Patrick, laborer
40 Guilbault Amable, carter
41 Fitzgerald Francis, laborer
Cuddy John, waiter
42 Curley Patrick, shoemaker
Hutton Francis, clerk
43 Jackson William, laborer
Sturgeon Robert, laborer, r
Smith Philip, laborer, r
Murphy Mrs. Ann, wid T., r
Lehay Thomas, laborer, r
Bowie Charles, grocer
Barron Denis, salesman, r
44 Murphy William, carter
45 McDonnell Timothy, bricklayer
Elliot George, basketmaker
46 Kane Felix, carter
47 Dupuis Joseph N., clerk
48 Scanlan John, laborer
49 Albert Robert, laborer
Piché Urgèle, clerk
51 Kearns Nicholas, grocer
54 Cooper Mrs. William, midwife
Cooper W., sexton Zion church
Majeau Arthur, sculptor
Lapthorn Mrs., wid James
56 McCarthy James, saloon

Here Hermine st. intersects.

57 Scanlan James, grocer
58 Whelan J. P., grocer
59 Geraghty Mrs., wid Patrick
60 Walsh Mrs. Mary, wid John
McNulty Francis, shoemaker
61 Donnelly James, storeman
62 Linnell Mrs. Julia, wid Charles
63 Major Mrs. E., wid Toussaint
64 Gallagher Mrs. Jane, wid W.
65 Brennan Hugh, shoemaker
66 Gallagher Mrs. J., w W., grocer
67 Johnston John, carpenter
69 Lee Patrick, tavern

Here St. Alexander st. intersects.

72 Delaney W. & A., grocers
74 Delaney William, of W. & A. Delaney
Delaney Arthur, of W. & A. Delaney
Delaney P., professor
78 McDonald Mrs. Alexander
75 Kanter Max., saloon
77 Gibson Mrs., private boarding
79 McNulty Charles, shoemaker
Foley John, typecaster
Williams Henry, storeman, r
Carroll Philip, baker, r
81 Burke James, typecaster
Conway James, laborer
83 Dalzell James, joiner
85 White John, canal harbormast
89 Wethay Edgar, hairdresser
91 Spaulding Abraham, storeman
93 Snow E. L., Canad'n superphos
95 Maume Mrs. M., w M., coal oil
97 Shepherd John, Provin storekr
99 Victoria hall and drill room

KEMPT, from Wellington north to William, St Ann ward

19 Lawlor John, laborer
21 Sullivan Lawrence, laborer
Guidi Jn., lookingglass manu
23 Brennan Thomas, laborer
25 Black Mrs. Mary, wid Robert
Belanger Adolphe, carter
27 Beuvis Francis, laborer
Moore Michael, laborer
29 Quinn Thomas, laborer
Murphy John, laborer
31 Partridge Thomas, carter

Here Smith st. intersects.

35 Madigan Daniel, grocer
37 Geehan Dennis, laborer
Mackin Patrick, laborer
41 Monahan John, carter
Maguire James, laborer, r
Fagan Peter, carter, r
Soye Mrs. M., wid James, r
42 Howley James, bricklayer
43 Rossiter Thomas, laborer
Hutchison Patrick, laborer
44 Sullivan Thomas, laborer
45 Phillips Lewis, laborer
Sweeney Dennis, laborer
46 Doheny John, laborer
50 Carroll Timothy, laborer
51 Abbe James, laborer
54 Whelan James, founder
Whelan Nicholas, laborer
55 Costello John, laborer
56 Murray Mrs. B., wid Thomas
57 Donovan Timothy, laborer
58 Cunningham John, laborer
59 Donnelly Bernard, of Donnelly & Kehoe
Barry William, carter
60 Power Patrick, grocer
61 Duncan David, trader, r
Corkry John, carter, r
62 O'Hearn John, laborer
63 Feeny George, laborer
64 McCarthy Thomas, cooper
65 Byrne John, laborer
Fitzsimmons Mary, steamstress
66 Fitzsimmons Bernard, trader
Parkes George, laborer
67 Prendergast John, carter
68 McDonald Miss A., charwoman
Murray Mrs. M. J., w T., charwoman
69 English Mrs. B., wid Patrick
73 Henacker John, laborer
75 McAnally Michael, laborer
77 Chevos William, laborer
79 Murphy William, laborer
81 Power John, shoemaker
81 Gorman Martin, laborer
82 Rolston John, wheelwright
83 Fennell, Patrick, laborer
Murray James, laborer
84 Rolston Robert, wheelwright
86 Rolston David, wheelwright
89 Ward Patrick, laborer
90 Covinois Mrs. J., wid Patrick
91 McKeown Owen, laborer
92 Doolan Edward, laborer
93 Wiggins James, laborer
Wiggins John, laborer
94 McDonald Peter, laborer
95 McCoy, Thomas, laborer

ÆTNA LIFE INSURANCE CO., S. Pedlar & Co., Gen. Agents for Canada and the Maritime Provinces,

96 Howley Michael, laborer
97 Ryan Andrew, laborer
98 Murphy James, laborer
99 Scanlon John, laborer
100 Daley James, laborer
101 Murray Mrs. J. wid Patrick
102 Mullin, Timothy, laborer
103 Crowe John, laborer
105 Spencer William, laborer
Sullivan Mrs. C., wid Thady
Monahan, Thomas, laborer
Schwartz Jacob, carpenter, r

Here Ottawa st. intersects.

113 Christian Brothers school
126 Dineen Matthew, carter
128 McCann Thomas, carter
Tasker Charles, carter, r
Fitzgerald Mrs. E., wid James, r
McCrea Patrick, laborer, r
137 Mason Mrs. H., wid Morgan
141 Boyle Patrick, laborer
Pooler Robert, plumber
143 Mitchell Mrs. B., wid Barthol.
145 Ferrand Thomas, grocer
147 Tracey Patrick, laborer
McDonough Hugh, laborer
148 Rossière Mrs. M., wid Mathieu
Charlebois Duroche, tinsmith
155 McKeown Daniel, grocer

KENT, from Colborne av west to Shaw, St Mary ward

2 Hill Samuel, carpenter
15 McEvenue B., asst postmaster
17 Murney Dennis, pipemaker
19 Robinson David, clerk P. O.
25 Carpenter Sidney, com traveller
27 Saunders Mrs. Ann, wid Thos.
29 Howard W., of Howard, Smith & Co
38 Arahill Michael, laborer
McGee James, laborer
Adams Mrs. Susan, wid Thos.
Franklin James H., law student

KING, from the Canal north to William, St Ann ward

1 Carden John, Bull's head hotel
17 Valentine George, sailor
19 Hunter George, policeman
Water Police station, J. McLaughton, chief
21 Brown William David, baker
25 Kelly William, carter
Rolland Charles, baker
Nelson William, carter
27 Richard Narcisse,
29 Brown William David, baker
31 Gemmill Alexander
Morrison Andrew, clerk
32 Brush George, Eagle foundry
33 Flood James, laborer
Brown Mrs. Ellen, wid Patrick
Blais Joseph, policeman
McGrath Mrs. Ellen, wid Bart.
52 Ellis James, cooper
54 Mohan John, carter
57 Sandilands Richard, policeman
65 Keys William, laborer, r
Conway John, painter, r
Grace Patrick, laborer, r
68 Hayes Patrick
69 Woods Edward, coal yard
73 Narcy James, painter
Donnelly John, laborer

Here Wellington st. intersects.

86 Starke, Smith & Co., tobac fcty
92 Williamson James, com, mer.
94 Davis John, spice manufacturer
Miles Patrick, spice packer
96 O'Loughlan James, policeman
Kyle James, storeman
98 Ryan Mrs. Ann, wid Patrick
O'Connell Richard, stevedore
O'Connell W., cabinetmaker
102 Ewing S. H & A. S. Montreal coffee and spice steam mills
104 Butler Jeremiah, stevedore
Downey John, laborer
106 O'Farrell Richard, trunkmaker
McLaughlin John stevedore
110 Sweet W., painter, plumber, &c
113 Bellisle Frederick, tailor

LABELLE, from Dorchester north to Mignonne, St. James ward

19 Chartrand Stanislas, joiner
Dubois William C., clerk
21 Arless R. J., letter carrier
Johnson Félix, printer
23 Bourgouin Charles, stonecutter
Chaput Charles, bookkeeper
25 Brosseau Mrs Geneviève, wid R.
Petit Paul, shoemaker
27 Papineau Jean Bte., shoemaker
Lantier Cyrile, laborer
28 Bolduc Frs. Xavier, laborer
29 Lacombre Mrs. Em., wid Pierre
30 Jetté Henri, stonecutter
31 Paquet Eusèbe, carter
32 Hospice St. Antoine
33 Ouellette Louis, joiner
34 Lamarche Olivier, carpenter
35 Moussette, Seraphin P., prof.
36 Roney James, clerk
37 Parent Léon, laborer
Archambault Olivier, laborer, r
38 Chartrand Mrs. F., wid J. Bte.
Champagne Narcisse, laborer
39 Lajeunesse Miss M., laundress
Montour Eusèbe, laborer
40 Vaillancour C., wood dealer
41 Piché Joseph, baker
42 Marcil Adolphe, painter
43 Lambert Jean Bte., carter
44 Lepage Joseph, grocer
45 Bissonette Frs. X., plasterer
Silvain Joseph, laborer
Gaudry Thomas, cooper
46 Lorandeau Antoine, tobacconist
47 Bédard Mrs. Julie, wid Louis
Limoges Vital, grocer
50 Picard Mrs. J., wid Jean Bte.,
51 Desautel Prudent, stonecutter
52 Grenier Charles, clerk
53 Bertrand Mrs. E., wid Calixte
55 Groome Peter M., grocer

Here St. Catherine st. intersects.

Providence Nunnery, sister Philomène, superioress

LACROIX, from the River north to Perthius, St. James ward

Barrack dept. n river
21 Ainslie Mrs. Marguerite, w Jn.

Here Notre Dame st. intersects.

29 Lunan Henry, grocer
49 Demers Auguste, wood dler
51 Mainville Louis laborer

LAFONTAINE, from Panet west to Visitation above St Catherine, St Mary ward

3 Godard François, joiner
Livernois Vict., wid Narcisse
Morin Joseph, laborer
Leveille Damase, laborer
5 Labrie Jacques, shoemaker
6 Archambeault Louis, laborer
7 Malo, François, carter
12 Pelost Guillaume, basketmaker
20 Rousseau Alphonse, carpenter
22 Lamoureux Pierre, tanner

LAGAUCHETIERE, from Shaw west to St Monique, St Mary, St James, St Louis, St Lawrence and St Antoine wards

8 March G., of Peavey & March
24 Walmsley, William, grocer
25 Little Mrs. Jane, wid John
Beauchamp Fr., inspector, r
Kearns Matthew, shoemaker, r
Lapointe Guillaume, printer, r
St. Jean Joseph, laborer, r
Milgoin Frédéric, laborer, r
Romain Pierre, carpenter, r
32 Morin Ignace
34 Monette François, trader
Caron Auguste, laborer, r
36 Dubuque Mrs Eulalie, w Louis
Gougeon Miss Léocadie, r
Allo Mrs. N., wid G., tailoress
38 Cogan Mrs. Mary, wid James
Mannette Baptiste, laborer, r

Here St. Adolphus st. intersects.

40 McKenna Patrick, laborer
42 Maragh Henry, laborer
44 Delacourt Robert, laborer
46 Hustin Mrs. Elizabeth, w Adam
49 Smith Nicholas, laborer
51 Fitzpatrick Mrs. Ann, w James
Daigneau Joseph, laborer, r
55 St. Pierre George, turner
Trempe Louis, blacksmith
57 Pominville Mrs., wid Michel

Here Voltigeurs st. ends.

60 Soly Pierre Luc, founder
61 Munro Daniel, blacksmith
62 Lord Joseph, tailor
Benoit Pierre, blacksmith

Here Sydenham st. commences.

65 Duncan Alexander, laborer
Asselin Jean, sawyer, r
67 Savard François, laborer, r
Pickle Mrs. Judith, wid Peter, r
68 Shepard John, carpenter
Durand Luc, shoemaker

Here St. Ignace st. ends.

Durand Luc, shoemaker
70 Keaton Mrs. Alice, wid James
72 Hinton George, carter
73 McKeown John, laborer
74 Morrisey John, laborer
75 Johnston C. H., tobacco manf
76 Thompson Mrs. H., w Peter
77 Vermette George, grocer
79 Desormier Richard, laborer
81 Gagnon Trefflé, trader
83 Murray Peter, grocer
84 Lowny John, laborer
86 Cochrane William, carter
88 McGarry John, laborer
90 Anderson James, laborer
92 Gosling James, laborer
94 Collard Louis, joiner
96 Allo Mrs. N., w Geo., tailoress
98 Tardy Pierre

Here Durham st commences.

Wesleyan church
102 Legault François, laborer
104 Mullins Michael, grocer

Here Desalaberry st. ends.

110 Gervais Mrs. E., wid E., dressmkr
111 Thorpe Benjamin, sexton
113 Gagnon Honoré, pianofortemkr
114 Dumond Joseph
Lachapelle Léon, blacksmith, r
115 Clarkin Andrew, laborer
116 Charron Chrysostome, shoemkr
Laplante Isidore, saddler, r

Office over the Ætna Fire Office, 85 St. Frs. Xavier st. New Policies year ending May 1, 1866, 10,412.

117 Bohl Henry, furrier
118 Lapierre Mrs. Angèle, wid A.
120 Bourdon Joseph, grocer

Here Panet st. intersects.

121 Lafleur F. X., laborer
122 Corbeille Joseph, grocer
123 Berard Charles, policeman
124 Godreau Alexandre, laborer
126 Bachlaw Henry W., of Spindlo & Bachlaw
128 Spindlo Thomas, of Spindlo & Bachlaw
130 Campbell Dugald, laborer
132 Hudon Edward, shoemaker
133 Garault Maxime, advocate
134 Oldham Elias, cutler
136 Murray John, contractor
138 Hughes Mrs. Margaret, wid J.
140 Duhamel J. B., coffin maker
141 Gauthier Emmanuel, blacksmth
144 Duhamel Joseph N., grocer

Here Visitation st. intersects.

145 Marcotte André, grocer
146 Hinton George, wheelwright
148 St. George Mrs. A., wid P.
Turcot Henri, laborer
149 Senécal Louis, shoemaker
Frapier Xavier, baker
150 Grignon Antoine, tailor
Chartier Baptiste, laborer
151 Mayball Moses, M.D.
Gravel Pierre
152 Lesage Miss Josephine, teacher
153 Martin Mrs. Sophia, wid B.
156 Tansey Patrick, trader
Brennan Dennis, carter, r
158 Demers Toussaint, butcher
Brazeau Pierre, laborer, r
159 Lepage David, grocer

Here Beaudry st. commences.

161 Payette Antoine E., notary
Lacoste Jos. C., of Mireault & Lacoste
Dupuis François
Carpentier Mrs. N., wid P. H.
163 Holland Michael, plasterer
Roy Louis, butcher
164 Schiller George, saloon
165 Holland Thomas, plasterer
Lepage David, clerk
Carrol Patrick, r
166 Corbeille Paul, grocer
Morin Baptiste, laborer, r
Laverdure Cornelius, laborer, r
167 Farrell Thomas, laborer
168 Langlois Charles, carter
169 Nantel Mrs. D., wid N.
170 Verbonceœur J. B., carter
172 Senécal Arthur, lampstore
173 Lamarche F. X., clerk
174 Senécal Edouard, cabinetmaker

Here Montcalm st. intersects.

175 Beaudreault Cyriac, tobacconist
176 Peltier Eusèbe, shoemaker
177 Dufault Paul, shoemkker
178 St. Germain Elie, trader
179 Dufresne Jos., M.P.P., notary
180 Chagnon François, carter
181 Fleming Alex., milkman
Rainville H. F., advocate
184 Vincelotte Simon, joiner
Phelan Andrew, blacksmith
186 McCall Patrick, policeman
188 Maggio Camille, barber
189 Mount Stephen, grocer
190 Chaput Joseph, shoemaker
192 O'Brien Thomas
O'Brien James, clerk
194 Cole Charles, grocer

Here Wolfe st. intersects.

195 Amiot Antoine, grocer
196 Bell John, trader
Hoolahan John, Bailiff Superior Court
Houlahan Daniel, trader
197 Dépatie Etienne, stonecutter
198 Deplantie Isaac, laborer
Deplantie François, clerk
199 Minville Antoine, shoemaker
200 Contant Joseph, shoemaker
201 Dago Peter, clothes cleaner
Moseley Francis, whitewasher
202 Wilhelm Mrs. Mary, wid G.
Chapelle Henri, butcher
Reinhardt Frederick, porkbchr
206 O'Sullivan J., horseshoer
207 Morin Louis, laborer
Hennessy Patrick, laborer
209 Sheehy John, coachman
210 Heberly Mrs. A., wid John
211 Roch Lettoré H., grocer
Lambert Louis, laborer, r
212 Bisson André, grocer

Here Amherst st. intersects.

213 Collins Daniel, grocer
214 Barrette Olivier, trader
215 Pell George J.
216 Jolie Joseph, laborer
217 Pellerin Miss Sophie
219 Demers Stephen, carpenter
Lewington Alfred, painter, r
Tardie Eusèbe, tanner
223 Archambeault Joseph, trader
Binnan Owen, laborer, r
Charette Hypolite, carter, r
225 Luby Michael, carter
226 Houlé Pierre, joiner
Dubois Mrs. A. wid J.
Christin dit St A. Mrs. M., w A.
227 Dumont Amable, joiner
228 Mathurin Joseph, tailor
Mathurin Joseph, jun, tailor
Roussin Joseph, laborer
229 Robert Alexis
233 Dagenais Adolphe, M.D.
234 Connolly John, grocer

Here Jacques Cartier st. intersects.

235 Simard Joseph, notary
Gauthier Stanice, clerk
236 Kennedy John H., grocer
237 Roy F. X., barber
239 Thérien David, shoemaker
240 Morin Michael, clerk
241 Farrell James
Healy John, clerk
242 Sauvageau David, clerk
244 Pichet Mrs. Félix, wid Joseph
Lecomte Octave, laborer, r
246 Denis Joseph, laborer
248 Pinsonneault G., tobacconist
250 Kell Mrs. Ann, w G., grocery
Lying-in hospital, French

Here Campeau st. intersects.

253 Houlé Norbert, joiner
254 Kearney John M., saloon
Robert Charles, carter, r
255 Melançon Isaïe, trader
257 Andrew Joseph, builder
260 Dempsey Michael, sheriff's officr
262 Hood A. W., soap and candles
264 Robert J. B., of Robert & Marsoin
266 Walkem Charles, surveyor
Walkem J. B., broker
268 Bland rev. H. F., Wesleyan
270 Lesage Louis, supt water works

Here St. Hubert st. intersects.

295 Levesque Antoine, customs appr
Fabre Mrs. L., wid E. R., of Fabre & Gravel
Gravel J. A., of Fabre & Gravel
Fabre Gustave R., hardware

Here Berri st. intersects.

310 Pratt J., of John Pratt & Co.
316 Cherrier Come S., Q.C.
318 Senécal Denis H., of Senécal, Ryan & DeBellefeuille
320 Senécal Denis, of Senécal & Duverger

Here St. Denis st. intersects.

332 Morris Edward, dep purveyor
335 Gauthier Stanislas, clerk
Lalanne Wilfrid, shoemaker
Charpentier Joseph, joiner
337 Tessier Mrs. J., w J. B., r
Parent Mrs. L., w Joseph, r
338 Nelson Charles, merchant
339 Letondal Paul, prof music
Leclerc Janvier, carpenter
340 Kavanagh Henry, insp customs
341 Campbell Mrs. Mary, wid H.
Kimpton Marquis, com mrchnt
342 Thompson Edward, of Tabb & Thompson
343 Chapman George
344 Henderson D., lumber merchant
345 Henderson Wm., lumber mer
346 Boyd Thomas, jun, bookkeeper
350 Emery Michel, P. O. clerk
Ducharme Dominique, joiner
352 Chapleau Pierre, mason
Chapleau J., of Moreau, Ouimet & Chapleau
Bélanger Adolphe, cabinetmakr
356 Conway Mrs. A., w T., grocery

Here Sanguinet st. intersects.

363 Levesque Edouard, merchant
Tison Benjamin, trader
365 Samuel George B., trader
367 Bourbonnière T. B., notary
Sirois Arthur, clockmaker
369 Phillips James L., of Phillips & Lalonde
Lalonde Celestin, of Phillips & Lalonde
370 Murphy Maurice, P. O. clerk
371 Chalifoux Alfred, tailor
372 Lapierre Zéphirin, shoemaker
374 St. Onge Séraphin, of Lafrenière & St. Onge
376 Purcell John P., customs clerk
Richer C. H., clerk

Here St. Elizabeth st. intersects.

377 Rolland Jean D., of J. B. Rolland & Fils
378 Spence Alex., com traveller
379 Papineau C. F., of Papineau, Papineau & Dumouchel
380 Laukota John, pianofortes
381 Palmer Wm., J.P., com staff
382 Laplante J. B., of Plinguet & Laplante
383 Closter Christopher D.
385 Corkery John, laborer
387 Switzer Mrs. Maria, wid
389 Chester William, bricklayer

Here German st. intersects.

391 Perry George, crockery
392 Coderre J. E., M.D.
395 Ferguson Thomas, carpenter
396 Guibord Joseph, printer
McCalla Hugh, joiner
Francis G., carpenter
398 Laliberté Clovis, shoemaker
399 Labelle Sévère, of Valois, Labelle & Co.
400 Viger Antoine, bailiff
403 Hickey G. N., wood dealer
404 Courtemanche Abraham, grocer

ÆTNA LIFE INSURANCE CO., S. Pedlar & Co., Gen. Agents for Canada and the Maritime Provinces.

405 Prévost Joseph, shoemaker, r
Brown Charles, joiner, r
Hatton Samuel, jun., clerk
406 Brunette Pierre, policeman
407 Homier J. B., jun, clerk
408 Hickey G. N., wood dealer
409 Kollmyer H., clk St. Ann's mkt

Here St. Constant st. intersects.

410 Heery John, grocer
411 Morin Antoine, grocer
412 Wardlow James, clerk
413 Paré Albéric, clerk
Morin Antoine, grocer
414 Labonté J. B., shoemaker, r
Demers Leandre, joiner, r
Tison William, joiner, r
Chandleur Pierre, laborer, r
St. Jean J. B., shoemaker, r
415 Chagnon Adolphe A. T., clerk
416 Joubert Jacques, painter
417 Dufresne Laurent
Kearns Michael, carter
418 Baker Gottlief, shoemaker
419 Healy Mrs. Catherine, wid N.
Tremblay Joseph, blockmaker
420 Beauchamp Mrs. M., wid F. X., dressmaker
421 Grotian W., cabinetmaker
422 Patton Wm., assistant engineer
423 Tison Jean B., architect
Gravel Léon, laborer, r
Gauthier Jean, shoemaker, r
424 Sayer Mrs. Ann, w Germain
427 Thompson Miss Sarah, cook
429 Wilson John, carpenter
Leclaire F. D., sculptor, r
Chartrand Mrs., w T., laundrs, r
431 Scott Misses
432 Leeson Thomas, engineer
434 Greer Mrs. Mary, wid Robert
Barré Mrs. Rosalie, wid X.
437 Sedley Mrs. A., wid J., conftry

Here St. Dominique st. intersects.

441 Meunier Charles, grocer
444 Toner James, grocer
445 Mercier Mrs. J., w J., bdghouse
446 Depincier Olympe, tailor
447 Marcille Edward, blacksmith
448 Fortier L. T., notary
449 Denault Mrs., wid Edward
450 Meloche Charles, watchmaker
Meroni Charles, cabinetmaker
Trudeau Joseph, carpenter, r

Here St. Lawrence st. intersects.

457 Simpson Mrs. Eleanor, wid A.
460 St. George T., & Co., tinsmiths
461 Carpentier Mrs. M., w P. H.
462 Chartrand Mrs. Eloïse, w J.
463 Duke Michael, professor
465 Hagarty John, grocer

Here St. Charles Borromée st. intersects.

467 Deguise Olivier, grocer, r
470 Sauvageau J. B., hatter
Maubée Beloni, carpenter
472 Dawson John, planemaker
School of surgery and medicine
474 Riley Michael, carter
476 Ferguson & Currie, beerdealers
Ferguson Wm., of Ferguson & Currie
478 Hutton William, boardinghouse
480 Lacombe Mrs. Léocadie, w P
481 McArthur Mrs. John, bdghouse
Sellar Thomas, prop of Echo
McArthur John, clerk
Fisk John, clerk
Bond George, of Desmarteau & Bond
Langford G. C., clerk
Roberts William., of Roberts & Reinhold
482 Hearle James G., soap manuf
Hearle Samuel, clerk
484 Boucher A. J., music seller
485 Cleghorn Mrs. Mary A., wid W.
487 Beers John T., cabinetmaker
491 Stenhouse James, hatter

Here St. Urbain st. intersects.

493 Spencer Richmond, druggist
White Edward, agent
494 Barsalou Joseph, of Benning & Barsalou
496 Grenier Mrs. T., wid P.
498 Laughlin Miss S., dressmaker
499 Roberts George, contractor
500 Barwick Oliver, teacher
Sœurs Religieuses du Sacré Cœur

Here Cotté st. ends.

519 Bates Mrs. Mary, wid Levi
521 Stoddard Miss H. V., bdghouse
Griffith Richard, stationer
Patterson William, clerk
Patterson Edward, clerk
Côté James, clerk
Pridham James, clerk
McAude Donald, clerk
523 Holmes Alex., builder
Saunderson Charles E.
525 Gareau George
531 Joseph Geo., of Roy & Joseph
533 De Sola rev. A., LL.D., minister Jewish synagogue

Here Chenneville st. intersects.

541 Authier Mrs. Emélie, w Luc

Here St. George st. intersects.

545 Cunningham John, grocer
546 Utting William
Wardell John, carpenter, r
549 Sadler Mrs. Ann, wid John T.
551 Guthrie Mrs. A., w J., dressmkr
552 Robert John
Clarkin Mrs. Sarah, wid M.
554 McPhee John, bookkeeper
Morris James, clerk
555 Marsh Mrs. Sarah, wid Alex.
556 McDonald Alex., carpenter
557 Finnan Mrs. M., w Michael
558 Barns Martin, bricklayer
559 O'Brien Mrs. Ann, w Thomas
560 Loan Edward, storeman
561 Hannan Michael, laborer
562 Balfour Robert, grocer

Here Anderson st. intersects.

567 Berry William, machinist
568 Kinloch Mrs. Mary, wid S.
Redpath Peter, stonecutter
Holland John, salesman
Holland Samuel, clerk
Foster William artist
Potts Mrs. M., w A., sicknurse
569 Watson Alex., of W. B. Bowie & Co.
571 Reid Mrs. Isabella, w Robert
577 Tostevin Basile, joiner
578 Kirwan capt, 25th regiment
579 Shea Brien, gardener

Here Bleury st. intersects.

581 Mansfield William, grocer
585 Curran Mrs. Jane, w William
587 Matthews Mrs. G., w A., bghouse
588 Bowes David, clerk
589 Wallace Mrs. Isabella, w Alex.
Nelson James, carter
Rowe M. W. W., math inst mkr
590 Kellond Robert, cabinetmaker
592 Fenton William, clerk P. O.
594 Wallace James, officekeeper
596 Tressider Nicholas, carpenter
597 Forbes George, machinist
598 Munro Alex. L., clerk
599 Gravel Jean Marie
O'Brien Mrs. A., wid Thomas
600 Bain Ebenezar, tinsmith
601 Foley Mrs. E., wid Thomas
602 Liffiton George, tailor
603 Turton T, H., poster in Bank
604 Lapointe Baptiste, laborer
Finn Mrs. Ellen, w Michael
Connor John, storeman
Connor Thomas, storeman
Foley John, laborer
Gamble Parker, painter
606 Kinsella Nicholas, grocer

Here Hermine st. ends.

607 Wilson Wm. S., gasfitter
608 Mahon Terence J., grocer
609 McGeary Mrs. Ann, wid D.
610 Couture Mrs. Mary, wid M.
611 Nugent Thomas, laborer
612 Boudreau Isaïe, tanner
614 Ryan John, clerk
615 Patterson W. J., secy corn exch
616 Maltby Samuel, plumber
Maltby W. L., bookkeeper
617 Munderloh Wm. C., of Munderloh & Steencken

Here St. Alexander st. intersects.

618 Penny Mrs. Mary, wid W.
620 Sculthorp James, of Sculthorp & Pennington
Pennington Virgil, of Sculthorp & Pennington
622 Anderson James D., tailor
St. Patrick's church, rev. P. O'Dowd, incumbent
624 Muller F., M.D., homœop phys
626 Mills E. Lyman, broker
628 Wilson Mrs., w Jas., bdghouse
Farmer Frederick, traveller
Harvey James, artist
630 Girdwood G. P., M.D.
Blackwell C.
Hinde G. L., staff assist surgeon
632 Forester Robert, of Forester, Moir & Co
643 Price Mrs. Banner
645 Hingston Wm. H., M.D.
Unitarian church

Here Beaver hall hill intersects.

First Baptist church
646 Wanless John, M.D.
648 McGarvey Owen, furniture
650 Inglis Mrs. A., wid James
652 Blackman C. T., of E. Atwater & Co
654 Haldane James
656 Stephen William, builder
658 Donnelly James, of James Donnelly & Co
660 Ewing Samuel, coffee manuf
662 Ames E. F., of Ames, Millard & Co
664 Wood A., of Nelson & Wood
666 Seath Robert, clothier
668 Bryson Campbell, leather mer
670 Patton J., of J. Patton & Co
672 Graham R., of R. Graham & Co
674 MacVicar rev. D. H., min Côté street church
676 Muir Ebenezer, jun, druggist
678 Campbell John, cooper
686 Renaud hon. L., grain mer
688 Jenkins Thomas, brush manuf

Here St. Geneviève st. intersects.

700 Stuart Charles, cashier
Denoon W., of McIntyre, Denoon & Co

Office over the Ætna Fire Office, 85 St. Frs. Xavier st. New Policies year ending May 1, 1866, 10,412.

702 Eastty Wm. E., imp china, &c.
Ferres J. M., of M. A. Smith & Co
712 Wilson Andrew, of Penny, Wilson & Co
714 Lyman Benj., of Lymans, Clare & Co

LAPOINTE, now Robin Lane

LATOUR, from St Radegonde west to St Genevieve, St Antoine ward

8 Hedge Mrs. wid Samuel
10 Veit F., professor of music
Veit Frederick M., clerk
12 Evans Mrs. S., wid William
13 Wilson William, messenger
Wilson Mrs. W., boarding house
14 Wait George, contractor
Wait G., jun., flour merchant
16 Stethem W. G., bookkeeper
17 Thomson James, cabinetmaker
18 Coates James D., agent
20 Felton Mrs., wid Thomas John
21 Kirkpatrick Andrew, cooper
22 McMann F., carpenter
23 Benallack H. J., grocer
24 Smith Joseph, turner
25 DeZouche Chas., music seller
26 Wright James, of Wright & Hutchison
Hutchison Wm., of Wright & Hutchison
Dalzell James, joiner
27 Johnston Jones A., tailor
31 Findlay J., of Kerr & Findlay
31 Findlay Jonathan
Faulkner D., clerk
33 Robertson Mrs. Margt., wid G.
35 Wortlington R., bookseller
36 Moss Wm., dry goods
37 Milne Mrs. D., wid James
38 Harrison Joseph, tailor
39 McKeon John, P. O. clerk
40 Bulmer John, builder
41 Lemoine P. J., land agent
Lemoine P. G., job printer
45 Cusack Brothers
47 McGinn Michael, trader
McDonald John, cooper
49 Chapman Mrs. A., wid Alex.

LEMOINE, from St Peter west to McGill, West ward

1 Brown & Childs, shoes
2 Mullin J. E., & Co., wh grocers
4 Fitzpatrick & Moore, groceries,
5 Watson J., & Co., imp. china
7 Whalley & Woods., importers
8 Hiam W. H., importer
9 Bryson Campbell, dealer
Foster James, com merchant
10 McIntyre, Denoon & Co., drygds
12 Thompson B. & S. H., agents
Chance Bros., & Co., glass manu
Marsh Bros., & Co., manufactrs
Dixon James, & Son, manfactrs
Wastenholm G., & Son, spring cutlery makers
13 Stephen Wm., & Co., wh drygds
14 Shaw F., & Bros., tanners
15 McLaren & Co.
16 Gutman M., & Co., hoop skirts
17 Gareau Chas., clothing
18 McOwen Jn., & Co., boots, etc
Baldwin & Co., commission merchants
Hart McCormick, & Co., fruit

Here St. Helen st. intersects.

19 Thurston Bros. wholesale manuf
20 Black Lewis S., & Co., wh mcht
22 Semple J. H., gen com mcht
24 Drescher Henry, agent, &c.
26 Binmore & Co., leather merch
28 Pollock P., leather manufacturer
30 Marriage W., agent
32 Cundill Frs., & Co., druggists
36 Miller Wm. D., & Co., boots
38 Proctor C. D., grocer

LITTLE DUBLIN, off St George above Lagauchetiere, St Lawrence ward

9 Deegan Peter, laborer
10 Sherman Thomas, laborer
11 Doyle John, waiter
12 Chantel Mrs. H., w D., boardh
13 Alty Thomas, laborer
14 O'Rourke Miss Margery
15 Ferrie Hugh, laborer
16 O'Hara Miss Mary, laundress

LITTLE ST ANTOINE, from St Bonaventure north to Craig, St Antoine ward

1 Fréchette Mrs. Lucy, w Olivier
2 Levesque Joseph, grocer
3 Grant Alexander, horseshoes
6 Kelly John, porter
Coo Charles, machinist
8 Quinn John, servant
Heaton Henry, laborer
10 O'Sullivan Patrick, fruit dealer
12 Walsh John, pensioner
13 McKeown D., shoemaker
14 Steele Mrs. Margt. wid Robert
15 Ward William, seaman
16 Kelliher Mrs. Ann, wid Michael
17 Green William, saloon
18 Bowes Thomas, laborer
19 Ward Patrick, saloon
20 Painchaud Frs., carriagemaker
24 Robinson Thomas, carter
26 Faucher Oilvier, hardware

LITTLE ST JAMES, from St Gabriel west to Place d'Armes, Centre ward

New City Gas Co. cor St. Gabriel
1 Estate Masson, L. Beaudry, mgr
3 Strachan Alexander, baker
6 Archambault Amable, notary
Dubreuil Jos. Féréol, advocate
Thompson Robert, blacksmith
7 Martin Thos. A., sheriff's officer
Campbell John, advocate
Montreuil A., notary
9 Lafrenaye P. R., of Lafrenaye & Armstrong
Lafrenaye & Armstrong, adv
Mullarky Patrick, joiner
10 Desnoyers Thomas, advocate
Ouimet Charles, advocate
Alary Damase, advocate
Dominique Samuel R., bailiff
French Canadian Institute Library and Newsroom
11 Bélanger & Desnoyers, advocates
Bélanger Louis, of Bélanger & Desnoyers
12 Nelson Alfred, M.D.
16 Girouard Désiré, advocate
Hétu Léonard Ovide, notary
Kelly & Dorion, advocates
McConville H. J. G., advocate
Grenier A. Wolfred, advocate
Board of Notaries
Institut Canadian Français
Prégen L. J., librarian Institut Canadian Français
Montreal Victuallers association
Coopers association
17 Seers Arthur A., notary
Trudel F. X. A., advocate
Trudel E.H., M.D.
18 St. Jean Baptiste hall
St. Michael Society rooms
St. Jean Baptiste Society
Carpenters and Joiners Society rooms
St. Ignace Society rooms
St. François Xavier Society rooms
19 Bisaillon Joseph, of Bisaillon & McLean
Cornett Fabien, laborer
20 Sullivan James, hotel
22 Labadie J. A., of J. A. & J.E. O. Labadie
Labadie Henri A., M.D.
24 Labadie J.A., & J.E.O., notaries

Here St. Lambert st. intersects.

26 O'Brien William P.
27 Labelle & David, advocates
Durand Benjamin, notary
28 Devany Lawrence, auctioneer
29 Nelson Mrs. C., wid Dr. W., St. James hotel
30 Globensky B. J. A., advocate
31 Peacock John, watchmaker
32 Laframboise & Robidoux, advocates
Papineau, Papineau & Dumouchel, notaries
Dorman S. W., advocate
Kittson G. Robert, law student
33 Street John, working jeweller
34 Desrochers P. W., bookkeeper
Mackay & Austin, advocates
Lesage Siméon, advocate
Monk & Rixford, advocates
Brunet & Mireault, advocates
Fréchette Edmond P., notary
Ross Arthur
35 Nelson Wolfred D. E., of Wolfred Nelson & Co
Nelson Mrs., wid Dr. Horace
37 McCleary Mrs. S., wid T., saloon
39 Kirby James, advocate
Lower Canada, Law Journal
Snowdon & Gairdner, advocates
Reynolds Thos., general manager Ottawa & Prescott railway
Blackhall George, joiner
40 Carroll William H.
Houghton J. G. K., advocate
Nimmo Thomas Henry, bailiff
Devlin & Curran, advocates
Cuddy Mrs. Ann, wid Michael
DeLormier T. & C.C., advocates
41 Spénard Charles C., notary
Bleakley John, advocate
Andrews H. O., advocate
Davidson Charles P., advocate
Leslie E. S., merchant
Leslie P., merchant
Roy & Joseph, advocates
Gilman F. E., advocate
Lévêsque Adolphe, architect
Meule Etienne, bookkeeper
Joseph Jesse, Belgian consul
Patterson Wm., livery stble kr
Beaudry L. M., & Co., estate agents
42 Macrae George, advocate
Belle Chas. E., notary and crown timber agent
Charest Miss A., seamstress
Ladrigue Joseph, laborer
44 Scott Thomas S., architect
Hart Adolphus M., advocate
Seymour H. V. Sidney, artist
Joseph Joseph O., B. C. L., adv
Jones Joseph, coroner, &c.
Johnson T. R., accountant
Thibeault Jean, coachman
Hill Robert, bookkeeper

ÆTNA LIFE INSURANCE CO., S. Pedlar & Co., Gen. Agents for Canada and the Maritime Provinces

45 Reddy John, M.D., physician
48 Sharpley Rice, jeweller
49 Griffin John C., notary
Cushing L., jun., B. A., advoc
50 Lighthall Wm. F., notary
Nagle & Pagnuelo, advocates
Cowan Robert C., advocate
Duggan John H , advocate
Kelly Mrs. Julia, wid Patrick
51 Rose & Ritchie, advocates
Seigniorial Tenure Com. office
Judah Henry, advocate, Q.C.
Wurtele J. S. C., advocate
Morning Peter, coachman
Trust and Loan Co. of Upper Canada, solicitor's office
53 Labelle Elzéar, advocate
Brousseau J. Bte., advocate
Laflamme R. & G., advocates
Viger L. L., M. P. P., advocate
Foley James, carriagemaker
54 Robertson A. & W., advocates
Dempsey M., sheriff's officer
Cramp G. B., advocate
Cavanagh Mrs. Mary, w John
Hoolahan John, bailiff, Spr Crt
55 Bethune S., Q. C., advocate
56 Swanston John T., saloon
57 Cross & Lunn, advocates
59 Torrance & Morris, advocates
60 Shepard Thomas, clerk
Brodie Hugh, notary
Perkins & Stephens, advocates
Lay W. A., student at law
Hall William A., notary
Beaufield R., jun., notary
Sett F., mail conductor
Bailey J., mail conductor
Brogan A., sheriff's officer
61 Gibb & Hunter, notaries
Stuart E. Henry, notary
Cross S., notarial clerk
63 Leach R. A., advocate
Leach D. S., advocate
Ramsay T. K., Q.C., advocate
Kyle John, laborer
Walsh Thomas J., advocate
65 Bates J. & W. A., advocates
Bates J., sen., sheriff's officer
Orderly Room Hochelaga light infantry
66 Dunlop John, advocate
Popham John, advocate
Dunlop & Browne, advocates
67 Sommerville & Millis, jewellrs
71 Brown William, saloon
72 Ireland Thomas, engraver
73 McCoy & McMahon, advocates
Doherty Marcus, advocate
Easton W., notary public
75 Maitland & Co
Life Association of Scotland, P. Wardlaw, secretary
Akerman W., messenger

LOCK, Lane off Richmond street.

113 Alarie Narcisse, joiner
115 Desrosier Moïse, laborer
Foster E., laborer
117 Brunet Frédéric, nailer
119 Bignon J. Bte., butcher
121 Newhouse A., boilermaker
Pernelion N., painter
Lefebvre Pierre, laborer
123 Reed Samuel S., clerk

LOGAN'S FARM, from St Catherine North to Ontario

McAvoy Chris., farmer
McAvoy Peter, farmer
Godfrey T., Montreal hounds
Elliott Robert, farmer
Smith John, contractor
Hanaford George, farmer
Irwin Thomas, foreman
Clarke George, farmer
Wilson Thomas, farmer

LONGUEUIL LANE, from College north to St Joseph, St Ann ward

9 Evans J. S., warehouse
19 Clark James P., warehouse
21 Muir W. & R., warehouse
25 Mackay Jos., & Bros., warehse

Here St. Maurice st. intersects.

35 Hutchins Benjamin, warehouse
41 Mathewson J. A. & H., warehse
48 Nelson & Woods, warehouse

LUSIGNAN, off St Joseph, St Antoine ward

1 Edward David, grocer
7 Trudeau Moïse, carriagemaker
Cecile Benjamin, cooper
9 Considine T. B., shoemaker
11 Kennedy J. D., clerk G. T. R.
13 Martineau Julien, butcher
Berry Robert, finisher
15 Pettel Paul, baker
Lamoureux Hypolite, carter
17 Bergeau Peter, blacksmith
Dugal Thelesford, carpenter
19 Dezunaux Joseph, carpenter
Murray Thomas, plasterer
21 Skelley Patrick, laborer
Paquet Joseph, carpenter,r
Rochon Alexander, sawyer,r
Belanger Joseph, butcher,r
33 Lusseau Felix, confectioner
35 Belanger Mrs. D., wid Bte.
Hogue Pierre, tailor
37 Belanger J. B., carpenter
39 Rochon Mrs. Julia, wid Antoine
Rochon Louis, carpenter
41 Desautels Antoine, laborer
Papineau Mrs. P., wid Asker
42 Marlow Paul, sugar refiner
Robertson Peter

MAGDALEN, from the River to the Grand Trunk Railway crossing, Point St Charles, St Ann ward

81 Smith Thomas, laborer
Mitchell James, turner
83 Johnson James fitter
Kennedy Patrick, carter
89 Rorison Dunbar, coppersmith
Devine Daniel, overseer
91 French Robert, engineer
99 Dickson James, turner
101 Iveson Jonathan, carpenter
103 Walker Francis, clerk
105 Clarke John C., clerk
109 Beattie Wm., blacksmith
Walker F. G., train despatcher
115 Sharples James, conductor
Thorpe Richard, boilermaker
117 Brown William, laborer
121 Fenwick Andrew, fitter
123 Thorburn John, storeman
125 Hough Henry, carpenter
127 Derwent Moses, clerk

Here Wellington st. intersects.

Greenwood Cornelius, engine dr
Turnbold David, conductor
Williams John, fitter
Birse Joseph, engine driver
Cook David, carpenter
Murphy Edward, laborer
Leonard Mrs. C., wid William
Ryan Cornelius, carter
Newmarch John, laborer
Newmarch Isaac, fitter
Murphy William, brakeman
Allan Peter, gardener
William Fred. L., clerk, G.T.R.
Williams F. L., surveyor
Shotton J. W., machinist
McGregor James, laborer
Patterson Andrew, blacksmith
Shotton Philip, machinist
Neild C. F., foreman
Bolton Charles, plumber
Marshall H. J., machinist

MANSFIELD, from Dorchester north to Sherbrooke, St Antoine ward

13 Easton Wm., notary public
15 Ferguson Archibald
32 Morrison John, of Aitken & Morrison
34 Nutter J. D.
36 Gault A. F., of Gault Bros & Co
37 McKay D.R., of H. McKay & Co
39 Thompson B., Captain R. A
41 Browne D., of Dunlop & Browne

Here St. Catherine st. intersects.

43 Orr Wm. H., of S. Pedlar & Co
52 Doucet Theod, notary
Horsnell W., clerk Lachine Can
98 Black William M
100 Gilbert J. M., com merchant
102 Morris John L., of Torrance & Morris
104 Davis N., commission merchant
106 Porter A., com merchant
108 Simpson Mrs. L., ladies brd sch
Simpson Geo. W.
133 Phillips Mrs. M., wid Thomas

MANUFACTURERS, from Seigneurs west to Brewster's road

Kelly Henry, engineer
Gillian Patrick, laborer
McEvoy Fergus, laborer
Swan Philip, carpenter
Oliver James, boilermaker
O'Connor L., broommaker
McEwan E., wood dealer
Peper William, carpenter
Stapleton William, sugar boiler
Cunningham James, laborer
Dubois James, laborer
Curran Mrs. James
Pratt William, laborer
Wigney George, clerk
Smith Thos., carpenter
Dessault Louis, carpenter
O'Rourke John, laborer

MAYOR, from Bleury to Aylmer near Sherbrooke, St Antoine and St Lawrence wards

7 Bayldon Henry, cashier
8 Lynch Patrick, bricklayer
9 Davidson L. H., of Davidson & Co
Montgomery W. &. J., carpenters, r
10 Watson Gavin G., bookkeeper
Boyland Joseph, carpenter
Smith Edward, carpenter
11 Evans W. S., engineer
12 Fisher C. A. L., com merchant
Warren Moses, contractor, r
13 Smith R. A.
14 Davison James, bookkeeper
15 Gallagher H. J., contractor
24 Richmond Mrs. E., wid Lachlan
26 Gorman James, bricklayer

Here City Councillors st. intersects.

Office over the Ætna Fire Office, 85 St. Frs. Xavier st. New Policies year ending May 1, 1866, 10,412.

59 Mathieson rev. A., D.D., minister St. Andrew's church
60 Dashwood captain
62 Lambert Gervais, brewer
64 Beauford J. Bte., carter
66 Hyland Wm., mason
67 Clifford John, laborer
Clifford Daniel, laborer
Clifford Dennis, laborer
68 Shearman I., sexton Christ Ch. cathedral
Riley Patrick, carter

McCORD, from Wellington north to Mountain

1 Crowley Charles, grocer
5 Henry Samuel, boardinghouse
Reddin Martin, farrier
7 Noonan Dennis, laborer
9 Higgins P., tavern
10 McKeown Ed., wood dealer
Evans Bros., coal merchants
11 Molloy Edward, laborer
13 Miller Alexander, shipbuilder
15 Deault Eugène, laborer
17 Hickey J., grocer
21 Trudel Isaac, nailer
23 Ginne Patrick, laborer
25 Foley John, laborer
Dolan Francis, laborer
26 Ryan Patrick, laborer
27 Ryan Patrick, grocer
31 Cousineau Mrs. Pierre, Boston hl
35 Kirwin John, laborer
Brennan Margt, wid Lawrence
Storan Michael, teamster
37 Cassidy Mrs. Bridget, wid John
Farrell James, laborer, r
39 Franey J., grocery
Franey Martin, laborer
Davin James, laborer, r

Here Smith st. intersects.

41 Murphy Michael, storeman
Higgins Andrew, laborer
Lynch Daniel, engine driver
Power Mrs. Ellen, wid Michael
43 Doherty John, gardener
Shea Thomas, laborer
Hartney Mrs. Johanna, w John
45 Neville John, wood dealer
49 Simpson William, clerk
51 Whelan Capt. James
53 Keegan Andrew, teacher
St. Anns church, R. C., rev. J. O'Farrell and rev. G. Leclair, priests
63 Mitchell John, laborer
65 Flanagan Mrs. Julia, w William
67 Boylan Thomas, laborer
69 Simon James, laborer
71 Redan James, laborer
73 Ryan Timothy, laborer
Power Mrs. Ellen
75 Mackay James, laborer
Kinsella John, laborer
77 Burns Thomas, laborer
79 Purcell Michael, laborer
81 Ryan John, laborer
83 Molloy Mrs. Bridget
85 Curley Mrs. Rosa, wid John
Rafters Mrs. Rosa, wid Thomas
93 Burrows Mrs. Ann, wid James
Lawlor Mrs. Mary, w William
99 Holahan Mrs. John
101 Murphy Mrs. H., w J., laundrss
Ryan Mrs. Mary, w J., laundrss
103 Salmon Richard, laborer
105 Whelan Mrs. Matthew
106 Convent of the Congregation of N. D. of St. Ann
St. Anns day school
Sewing school of Congregation of Notre Dame
Academy for young ladies, Congregation of Notre Dame
107 Costigan Patrick, shoemaker
111 Goldson Mrs. Ann, wid Charles
113 Gleeson Dennis, laborer
115 O'Rourke Patrick, shoemaker
Baley William, engineer
117 Blythe Samuel, laborer
119 Seery Matthew, laborer
121 Lawlor John, laborer
Coogan Joseph, laborer
Spain Patrick, laborer
127 Doyle Lawrence, ostler
Tobin Mrs. Sarah, wid James
129 Tees David, of D. & J. Tees
Dickens William, sen., clerk
Dickens W. T., jun., clerk

Here Ottawa st. intersects.

131 Heffron Thomas, grocer
Burns Bernard, shoemaker
133 Molloy John, laborer
Neal John, laborer
135 Cashel Patrick, packer
137 Graham John, cooper
Keys James, boiler maker
138 Carroll Philip, salesman
Hanley Michael, laborer
139 Garrigan Mrs. Ellen, w J., laund
McKenna Mrs. R., w J., fruit dl
140 Sweeney Bernard, carter
Grannan Thomas, policeman
141 Bracken Michael, bricklayer
142 Morrissey John, sen., laborer
Morrissey John, jun., laborer
143 White William, shoemaker
144 McCaffray Thos., laborer, r
145 Nolan Timothy, tailor
Sanderson A., laborer, r
146 Thornton, Mrs. M., w Peter
Quinlon Michael, laborer
McNamara, Michael, laborer, r
147 Shelley Richard, laborer
Cumberland, Thomas
Callaghan Henry, blacksmith
152 Cavanagh Patrick, laborer
154 Cusack John, tailor
156 Power John, laborer
Donoughue Mrs. Mary, w John
McCowley Miss Mary
Conlin Mrs. Mary, wid John
Buckley Miss Mary
Cannin Miss Mary, laundress
McCallon Miss Emma
Morrissey Richard, laborer
Carmody Patrick, gardener
Carmin Miss Mary, laundress
159 Jones Richard, laborer
Henderson James, blacksmith
160 Hickey Mrs. Cath., w Martin
Brennan John, laborer
McGauvran James, laborer
Foley James, laborer, r
Stack James, laborer, r
McGrath Thomas, laborer, r
161 Doherty James, grocer
163 Cunningham Thomas, moulder
Mooney John, carpenter
165 Johnston Thomas, grocer
167 Merryman Michael, grocer
Callagher Cornelius, laborer, r
169 Merryman Michael, laborer
Butler John, laborer, r
171 Hanley William, laborer
Gaven Bernard, laborer
Youille James, plasterer
Hogan Edward, laborer, r
Duncan William, jun., laborer, r
Duncan Patrick, sen., laborer, r
173 Kane Michael, carter
Maddigan Thomas, laborer, r
175 Shea Daniel, laborer
177 Doyle Mrs. C., w M., laundress
O'Connell Morgan

Here William st. intersects.

183 Riley Dennis, laborer
Doran James, laborer
Stanton Mrs. Thomas
Dumphy Mrs. Ann, wid Brian
White John, shoemaker
Adams William, blacksmith
184 O'Connell Thomas, grocer
190 Mannoch Simon, sen., driver
Mannoch John, teamster
Mannoch Miss E., cotton weaver
Mannoch Miss D., cotton weaver
192 McGuire James, ostler
193 Sauriol Peter, grain dealer
199 Sauriol Peter, grain dealer
204 Lappin Patrick, carter
207 Cotté Gaspard, provision dealer
209 Leblanc Magloire, laborer
Gauthier Michel, laborer
210 Bruneau Mrs. C., w J., grocery
214 Legarde Pierre, nailer
Papineau Olivier, nailer
215 Forest Gédéon, grain store
216 Bouchard Joseph, millwright
McGowan John, millwright
217 Forest Gédéon, grocer
218 Charlebois Pierre, conductor
Cloran J., baker, cor St. Joseph

McGILL COLLEGE AVENUE, from Cathcart north to Sherbrooke, near Phillips sq, St Antoine ward

2 Tabb Wm. R., hardware merch
Tabb Silas Everett, B.A.
4 King E. F., post office inspector
6 Taggart Miss H.
Godfrey R. T., M.D., physician & surgeon, cor St. Catherine

Here St. Catherine st. intersects.

Finley Samuel, of Gault Bros. & Co., cor. St. Catherine
17 Warner G. W. of G. W. Warner & Son.
Warner Geo., of G. W. Warner & Son
18 Thompson Johnston
19 Gillespie Mrs. E. M., wid Peter
20 Evans S. R., of Evans & Evans
21 Millard R., of Ames, Millard & Co
Millard Geo. W., of Ames, Millard & Co.
22 Gault Mrs. Leslie
23 Hilton John, of J. & W. Hilton
Hilton Wm., of J. & W. Hilton
24 Fowler, R. J., prof of music
Robertson John, bank clerk
25 Sutherland A. C., of Stephenson, Sutherland & Co.
26 Caverhill J., of J. & T. Caverhill
27 Fane colonel Francis, 25th regt
28 Glassford James A., of Glassford, Jones & Co.
29 Desbarats, W. E.
30 Hutton W.H., of J. Hutton & Co
31 Pilkington Mrs. Jane, w Robert
32 Rankin John, merchant
33 Evans W., agricultural seed mer
34 Gordon J., of J. Gordon & Co.
35 Lunn William
Lunn A. H., of Cross & Lunn
36 Christian T. R., inspector, bank of Montreal
37 Evans Robert, of Evans Bros.
38 Ross Arthur
Ross Wm., of Ross & Isaacson
39 Beard S. W., of J. G. Beard & Co
40 Walker A., imprtr of dry goods
41 Dawson Benjamin
43 Howes Joseph W.

Here Burnside place intersects.

44 Bethune very rev. John, D.D., dean of Montreal
Hallowell Wm., bank clerk

ÆTNA LIFE INSURANCE CO., S. Pedlar & Co., Gen. Agents for Canada and the Maritime Provinces,

45 Dorion Mrs. A. A. R., wid F. E., boarding house
47 Shewan A. N., M.A., principal West End academy
Shewan Mrs. E., wid James
Whiteaves J. E., F.G.S., Natural History Society
49 Merrill Henry P., lumber mer
Wulff J. F., of Meyn & Wulff
51 Nichols Charles, L.R.C.P., principal Collegiate school
Welch Alf., B.C.L., advocate
53 Hamilton rev. W., D.D., principal Institute for young ladies
63 Heaton rev. Geo., M.A. Cantab
64 Badgley hon. Wm., judge
65 Russell Mrs., wid
66 Muir Wm. M., M.D., C.B.
Wolseley col. G. J., asst q m gen
67 Molson Alexander, broker
68 Stuart Donald McLean
70 Johnson Alex., LL.D., prof
71 Bell Mrs. A. W.
72 Hall S. W., major, special service
73 Mason James M.
74 Ermatinger lieut col William
81 McIntosh Misses (Neil) academy
McIntosh John, clerk
Trenholme N. W., advocate, n Sherbrooke
98 Wolff Richard, of T. May & Co

McGILL, from the Canal north to Victoria sq, Westward

19 Janes capt. W. D. B., merchant
28 Vautier Philip, shipwright
McDonald John, shipsmith

Here Youville st. intersects.

54 Beard J. G., & Co., coal mrchts

Here Wellington st. intersects.

76 David Tucker, commission mer
78 Woods E., & Co., com merchts
82 McLean, D., & Co., hides
84 Sailors Institute, reading and coffee rooms, D. Linton, supt
86 McGill H., & Co., produce
92 Hall, Kay & Co., merchants
Hall A. G., of Hall, Kay & Co
Kay G., of Hall, Kay & Co
Wait G., prov mercht

Here William st. ends, and Foundling st. commences.

96 Buck, Robertson, & Co., merchts
St. Anns market
100 Ferguson D. H., tobacco wareh
102 Shannon A. & D., grocers
106 Warminton & Dunbar, plmbrs
108 Milligan D., dry goods
109 Mullin & Healy, grocers

Here Commissioners st. ends.

110 Charlebois A, & H., grocers
113 Watts William, shoe store
116 Hunter George, shoe store
117 Barren Mrs. C., wid P., drygds
118 Murray James, clothier
119 Tuckell James, fruit dealer
120 Murray James, clothier
121 Bathgate & Brothers, importers
122 Nicol John, brush manufactr
Warminton R., of Warminton & Dunbar
123 Hoy George, barber
124 Robertson & Beattie, grocers

Here St. Paul st. ends, and College st. commences.

127 Leger & Co., merchant tailors
129 Charbonneau Antoine
133 Jones J. H. & G., barbers
135 Murphy James, tailor
139 Mann & Son, clothiers
144 Bury & Hayes, grocers
145 Blackadder Thomas, grocer
146 Evans J. S., & Co., importers
147 Proctor C. D., grocer

Here Lemoine st. ends.

148 McMillan & Carson, mer tailors
152 O'Heir James, clothier
154 Leonard & McKinnon, clothiers
156 Leonard F., of Leonard & McKinnon
160 Harris J., & Co., shoe store
161 Mann D. D., clothier
162 Clark James P., importer
163 Jacobs A. W., crockery
165 Irwin J. & R., harness makers
166 Muir W. & R., importers
167 Irwin Robert, of J. & R. Irwin
Irwin Mrs. Jane, w Jacob
169 Reynolds William, grocer
170 Mackay Jos., & Bros., merch
173 Foster Robert, grocer
175 Ross J., photographic artist
McNamara Patrick, tailor
O'Connor John, bootfitter
177 Jacobs H., & Co., tobacconists
Jacobs H., of H. Jacobs & Co
Michael M., of H. Jacobs & Co

Here St. Maurice st. begins.

180 Doyle James, & Co., grocers
182 Bowman W. E, M.D., druggist
184 Kennedy rev. Robert
Montreal Publishing Co.
Daily Review, rev. R. Kennedy, editor
Evangeliser, monthly
Seed Sower, monthly
Good News, monthly
Journal of Temperance, monthly
185 Muir, Ewan & Co., wh clothiers
186 Evans Stuart, boots and shoes
187 Birks Richard, chemist
188 Hutchins B., & Co., importers
191 Small E. A. & H. A., grocers
192 Rough Alexander, baker
193 Bergin Michael, merchant tailor
195 Harold John, boots and shoes
196 Clarke W. R., dry goods
199 Rutherford & Bros., importers
200 Matthewson Mrs. E., wid S.
201 Patton T., of T. Patton & Bro.
202 Matthewson J. A. & H., grocers
203 Patton T., & Bro., clothiers
Patton J., of T. Patton & Bro.

Here Recollect st. ends.

204 Smyth & Edminson, shoe mnfrs
207 O'Brien James, & Co., clothiers
208 Campbell R., & Co., carpets
209 Lalonde & Demers, clothiers
Demers L., of Lalonde & Demers
Lalonde Chas. F., of Lalonde & Demers
211 McIntyre D., gen clothing store
212 Jenking Thomas, brush manuf
213 Turgeon & Frère, clothiers
214 Park J. C., millinery
215 Dagenais J. C., mercht tailor
216 Dunn J., saloon
Dunn James, bookkeeper

Here St. Joseph st. begins, and Notre Dame st. ends.

219 Shephard George, seedsman
220 Biron Samuel, wholesale grocer
221 Butler Mrs. M., w Wm., saloon
223 Silverstone S., hats and caps
227 Craven W. J., fruit and fish
229 Phillips Edwin, watchmaker
232 Black H. G., toys
233 Paterson William, tobacconist
235 Evans W. S., boot and shoe mnf
236 King William, harness maker
237 Hall W. V. B., fruit store
239 Flynn M., fruit store
Grenier H. N., photographer
240 McArthur John, & Son, paints
241 Moss W., merchant tailor
243 Ennis William, exchange saloon

McTAVISH, from Sherbrooke to the Reservoir, St Antoine ward

17 Murphy Cornelius, coachman
18 Crawford R., of Crawford & Co.
Goodhue W. S., of Goodhue & Co
20 Nixon major A. J., rifle brigade
22 Earle lieut. col. W., military sec
24 Ritchie T. W., of Rose & Ritchie
26 Fisher Arthur, M.D.
28 Ogilvy Thomas, of Ogilvy & Co
30 Ewart J., of Ringland, Ewart & Co
32 Beaufield Ramon, of Gibb & Co
Beaufield Ramon, jun., notary
74 Lyman H., of Lymans, Clare & Co
103 Coleman J., guardian of reserv
148 Proctor C. D., wholesale grocer
Allan Hugh, of H. & A. Allan
Jordan Joseph, gardener

METCALF, from Dorchester north to Sherbrooke, St Antoine ward

Hayes J. J., of Bury & Hayes
29 Hayes Bryan, clerk Canal office
31 Maxwell Archibald, clerk
33 Macpherson J., Brigade major

Here Cypress st. begins.

41 Cameron Allan, cooper
43 Davie Chas. H., of Davie, Clarke & Clayton
Graham Mrs. Harriet
45 Baird Mrs. Anne, wid Edmund
47 McCulloch A. A., of McCulloch Brothers
McCulloch Mrs., w Dr. Michael
49 Schilling Gust., prof. of music
51 Skelton James Welsh
53 McFarlane D., of A. Buntin & Co
55 Kinnear C. R., of Mitchell, Kinnear & Co
57 Rutherford Wm., lumber merch

Here St. Catherine st. intersects.

95 Abbott hon. J. J. C., M.P.P., Q.C., of Abbott & Carter
145 Holiday James, cooper

METCALF LANE, off Richmond west, near St Joseph

7 St. Jaques Gabriel, carter
9 Lachance Charles, laborer
10 Godere Jean B., baker

MIGEON, off Colborne av, St Mary ward

Not built upon.

MIGNONNE, from City limits to St Urbain east, St James, St Louis, and St Lawrence wards

2 Gervais Narcisse, cabinetmaker
Bourgeau Pascal, sawyer
3 Coallier François X., carter
4 Corneau Bernard
6 Leclaire François, carter
Martel Charles
7 Myeze Joseph, baker

Office over the Ætna Fire Office, 85 St. Frs. Xavier st. New Policies year ending May 1, 1866, 10,412.

8 Archambeault Olivier, shoemkr
9 Hébert Edouard, baker
10 Paré Félix, plumber
11 Touchette Léon, laborer
12 Champagne Jos., carriagemaker
13 Allard Mrs. Perpétue, w Isaac
14 Lebeau Félix, carter
20 Charpentier Joseph, mason
Gravel Baptiste, joiner
Chamberland Simon, joiner
Gagnon Ferdinand, policeman
Archambeault Frs., stonecutter
Archambeault T., carriagemakr
22 Chiquette Benjamin, shoemaker
Quintal C., grocer, c Visitation

Here Visitation st. intersects.

31 Chaput Moïse, carter
33 Posé Calixte, bricklayer
35 Archambault Joseph, laborer
37 Morneau Jean Bte., carter
Laroche Paul, carter
Lafontaine dit Robert Abraham
Leduc Désiré, laborer
38 Lépine Jean Baptiste, grocer

Here Beaudry st. intersects.

39 Plouffe Pierre, carter
41 Goyette Jacques, butcher
43 Lauzon Charles, trader
44 Landerman Olivier, trader
45 Cadotte Charles, carter
47 Arcand Simon
Beauchamp Octave, laborer, r
Souillières Edmond, laborer, r
48 Lortie Alexis, laborer
Etier Narcisse, joiner

Here Montcalm st. intersects.

52 Lippé Camille, grocer
53 Bleau Adolphe, stonecutter
54 Goyer Stanislas, joiner
Lauzon Jean Bte., stonecutter
Lauzon Onézime, currier
55 Desrochers Joseph, joiner
57 Pelletier Jean Bte., mason
75 Durand Louis, pork butcher

Here Amherst st. intersects.

79 Thibeault Louis, navigator
Aild James, shoemaker
84 Perrault Jacques, groceries

Here Jacques Cartier st. intersects.

89 Jetté Michel, grocer
Langlois François X., clerk
93 Beauregard F. X., clerk
95 Poitras Pierre, jun.
97 Hogue Moïse, confectioner
Labelle Mrs. Eliza., wid Joseph
99 St. Amour Israël, clerk
101 Latreille François, wooddealer
103 Gauthier Marcèle, laborer
106 Normand Joseph, joiner

Here St. André st. intersects.

110 Russell William, grocer
Archambault U., cor St. André
111 St. Marie Hubert, trader
Pepin Barthélémi, trader
Bédard Louis, notary
Pyke George, clerk
Campbell William, inspector
112 Durand Benjamin, clerk
120 Malouin Louis, grocer
123 Gariépy Alfred, bank clerk
148 Hospice St. Joseph
150 Orphan Asylum of the house of Providence

Here St. Denis st. intersects.

190 Gagnon Narcisse, joiner
Gagnon G. A., of Gagnon, Watson & Co.
191 Brousseau Jean Bte., advocate
192 Arnoldie Miss Amélie
195 Roy Hypolite, butcher
207 Dufresne Isidore, storeman
208 Labelle Louis, carter
210 Brisson Eusèbe, joiner
Lecompte Toussaint
Bouthillier Michel, carter
211 Jarmel Joseph, cabinetmaker
212 Costen Thomas, sen.
213 Bruyère Frs. X., tobacconist
214 Ducas Jean Bte., laborer
216 Forget Louis, carter
Ouimette Mrs. Marg., wid Louis
217 Lisotte Augustin, engineer
219 Basillière Trefflé, clerk
220 Perry George, waggonmaker
222 Desmarais Joseph, joiner
Laporte Uldéric, grocer
Richard L., baker, cor Sanguinet

Here Sanguinet st. intersects.

225 Gauthier Isaïe, grocer
226 Beaubien Joseph, grocer
227 Dumont Thomas, sculptor
Dubé Joseph, laborer
Fortier Louis, bailiff
Collerette Hilaire
229 Bousquet Charles, laborer
233 Melançon Henri, trader
235 Lauzon Maurice, joiner
Fraser William, stonecutter
236 Homier Louis, stonecutter
237 Gauthier Nazaire, stonecutter
238 Guibeault J. B., bookbinder
Michaud Magloire, shoemaker
239 Alary Narcisse, trader
240 Robitaille Joseph, storeman
Robert Léon, carter
241 Charland Régis, grocer
242 Lamontagne Joseph, laborer
244 Bruneau Léon, undertaker
246 Beausoleil Ferdinand, engineer
248 Gilpin Robert, storeman

Here Grothé st. intersects.

250 Fauteux Jacques
Ouimet Alphonse J., law student
252 Bastien Joseph, joiner
Latour François X., clerk
253 Heyneman Pierre D., advocate
254 Martin François, grocer
255 Campbell James

Here St. Elizabeth st. intersects.

260 Laviolette Joseph, butcher
262 Thomas Joseph, butcher
266 Demers George, butcher
268 Robert Olivier, grocer

Here German st. intersects.

271 Russ William, grocer
272 Hetu Louis, grocer
273 Drolet Pierre, shoemaker
Labranche David, tinsmith
274 Vaillancour Antoine, laborer
275 Lemon Amable, shoemaker
Fortier Léandre, laborer
276 Plouffe Michel, trader
277 Viau Charles
278 Crépeau Joseph
279 Dupont Narcisse, wooddealer
280 Daoust Olivier, bookkeeper
281 Langlois Mrs. L., wid Hubert
288 Busseau Jules, trader
Beaudin Mrs. J., wid Louis
285 Keating John, plasterer
Gravel Elie, tailor
287 Brennan William, grocer
290 Depatie Moïse, grocer

Here St. Constant st. intersects.

291 Lavigne Moïse, grocer
295 Higginton Peter
296 Dériger Jean Baptiste
298 Chalifoux Louis, shoemaker
300 Lambert Edmond, clerk
301 Marchand Séraphin, tinsmith
Lamouche Mrs. J., wid Simon
303 Thomas Zéphirin, bricklayer
305 Laroche Séraphin, shoemaker
306 Lamontagne Jean Bte., laborer
308 Chabot Edouard, shoemaker
Chabot Samuel, printer
309 Sweeft Fred., prof. of languages
310 Rochon Louis, carter
311 Bellegarde Théophile, joiner
Bouchard Michel, carter, r
Boyer Pascal, laborer, r
312 Charbonneau J. B., carter
313 Lapointe Damase, mason
314 Pilon Théodore, laborer
315 Uniack Thomas, storeman
Giroux Octave, stonecutter
317 Payez Joseph, printer
318 Lefebvre Mrs. M., wid Louis
319 Bocaire Joseph, grocer
322 Lemonde Placide, grocer
327 Thomas Zéphir, stonecutter
Richer Ovide, advocate
333 Lapointe Mrs. Lse., w Edouard
335 Gohier Rémy, dry goods
Desmarais & Co., photographrs
Dufort J. B., dry goods
349 Rigney Michael, trader

Here St. Lawrence st. intersects.

350 Cunningham William, grocer

Here St. Charles Borromée st. intersects.

351 Nantel Trefflé, grocer
352 Amesse Benjamin, grocer
355 Nantel Siméon, storeman
Lapierre Pierre, shoemaker
357 Deschamps Bte., shoemaker
358 Proulx Jacques, laborer
359 Roussin Napoléon, shoemaker
Silvestre Olivier, shoemaker
360 Stewart Mrs. Eliza, wid George
Crouch Mrs. F., wid Frederick
362 Lamontagne Chas., undertaker
363 Delorme Siméon, clothier
364 Berthiaume Louis, mason
365 Drolet Pierre, laborer
367 Goulette Alfred, cabinetmaker
369 Bruyère Eusèbe, butcher
371 Myèze Nicolas, tinsmith
373 Tainsh Miss M., dressmaker
375 Anderson Robert, storeman
Hénault Jean Baptiste, driver

MILL, between the upper basin of the Canal and the River, St Ann ward

Lachine Canal Toll office
Lachine Canal office, Engineers department
Hughes Patrick, lockmaster
Newman Ralph, bridge tender
Fitzpatrick Matthew, lockmastr
Grain Drying & Elevating estab
St. Lawrence Engine Works
Harvey James, com merchant
Iron Nail and Spike Works, &c
Canal Flour Mills, J. McDougall
City Flour Mills, I. Gould & Sons
Victoria Works, Iron, Nail &c
Linseed, oil, colour, and drug mills, Lyman, Clare & Co
Royal Flour Mills, Grant, Hall & Co
Barrie John S., millwright
Shipyard and drydock, Tate & Co
Victoria Facing Mills, J. McNider

MOLSON PLACE and MOLSON TERRACE, in rear of St Thomas church, off St Mary, St Mary ward

Molson place, 30th Regiment
Molson terrace, 30th Regiment

ÆTNA LIFE INSURANCE CO., S. Pedlar & Co., Gen. Agents for Canada and the Maritime Provinces,

MONARQUE, from the River north to Papineau sq, St Mary ward

Molson's brewery, r
Canadian Rubber factory, r

MONDELET, (formerly Barre lane), from William to St Joseph, St Ann ward

7 Denow William, carpenter
Payette Léon, storeman
9 Labelle Joseph, laborer
Blais Ambroise, dealer
10 Bélaire Joseph, carter
13 Dubois Jean B., pedlar
15 Labonté François, laborer
Lacroix Joseph, laborer
17 Labonté Hubald, carpenter

Here Barré st. intersects.

19 Brisebois Joseph, brakeman
Trudeau Edmond, shoemaker
21 Choyer Benjamin, trader
Décarie Alexandre, carter
26 Renaud Charles, carter
28 Cadieux X., carter
29 Chapelle Toussaint, baker
Robillard Amable, laborer
31 L'Hussier, Louis, carpenter
Sauvé François, laborer
36 Ricard Flavien, tavern
37 St. Denis Frs., shoemaker
Ritchot Mathias, butcher

MONTCALM, from the River north to Ontario, St James ward

4 Blackburn William, clerk
5 Harper James
6 Garlick H., commercial traveller
7 McDonough John, trader
McDonough J., dry goods
8 Tétu John L., Recorder's sect'y
9 Campbell Donald, superintendt
11 Coughlan John, trader
12 Beatty John, printer
13 Fisher Daly, bootcrimper
14 Beaudry Moïse, blacksmith
15 Cummings R., laborer
16 Gosselin Cléophas, blacksmith
17 O'Flaherty Michael, laborer
18 Ladurantaye André, sawsetter
19 Berger Mrs. M., wid J., dressmk
20 Thomas Jas., pianofortemaker
22 Beaudry Moïse, blacksmith
Ladurantaye André, blacksmith
Gosselin Cléophas, blacksmith

Here St. Mary st. intersects.

34 Murphy James, grocer
38 Duclos Joseph, baker
41 Montbriant Félix, laborer
Arpin Paul, axe finisher
42 Dupont Dominique, bailiff
44 Larrivée Louis, tailor
46 Gauthier Joseph, ticket agent
Larivée Louis, fishdealer
47 Paris Ephrem, shoemaker
48 Winn James, clerk
50 Coutlée Siméon, cabinetmaker
51 Zingshime Joseph, laborer
52 Gauthier X., telegraph operator
57 Army hospital
58 Higginton Richard, butcher
64 Couvrette Mrs. J., wid Charles
66 Carlie Thomas, statuary

Here Craig st. intersects.

67 Mousseau Charles, saloon
70 Pashby Thomas, butcher
71 Menut J. B., founder
73 Giroux Louis, roofer
74 Price Samuel, butcher
75 Beaudry Toussaint, carter
76 Hoofsteller P. W., master carter
Pelletier George, plasterer
77 Hébert Joseph, master carter
78 Moran Edward, currier
79 Chabot J. B., cabinetmaker
80 Bennett Frederick, trunkmaker
81 Racine Louis, clerk
84 Perron J. Bte., carpenter
86 Bénard Charles, laborer
88 Poitras Pierre, caulker
90 Lavoie Edouard, carter
Desloriers Charles, advocate
94 Fitzpatrick Peter, trader

Here Lagauchetière st. intersects.

105 Leblanc Joseph, clerk
107 Moisan Joseph
108 Tourville —, shoemaker
109 Galipeau Louis, joiner
110 Deslauriers Charles, advocate
Alpin Edward, pensioner, r
111 Villeneuve Alphonse, professor
Lacoste Joseph C., advocate
113 Thouin Ovila, trader
114 Ratelle J. Bte., blacksmith
Desloyer Michel, laborer, r
Haynes Jean, painter, r
Armour John, city police, r
Lefebvre Godfroy, shoemaker, r
115 Lacoste dit Languedoc R., trader
117 St. Antoine Joseph, carter
118 Aubertin Napoléon, laborer
119 Maheux Louis, carter
120 Maure François, stonecutter
121 Ladurantaye Edouard, shoemkr
122 Blanchard Ludger, laborer
123 Pigeon Antoine, wooddealer
124 Lorange Joseph, grocer

Here Dorchester st. intersects.

125 Laroche Michel, carpenter
Languedoc R., of Languedoc & Bouthillier
126 Barcelo Jos. Edouard, grocer
127 Pichet Louis, lamp lighter
131 Richard Bte., carter
Montmarquet Mrs. H., w P., tdr, r
132 Barré Pierre, carter
133 Bouchard Bernard, stevedore
134 Daigneau Cyrille, joiner
135 Galipeau Toussaint, carter
136 Lapointe Audette, printer
137 Morache Jean Bte., mason
138 Gary Simon, clerk
139 Fowler Jos. A., prof of music
140 Gagné Siméon, cooper
141 Clément dit L. C., carriagemkr
142 Parmentier Joseph, shoemaker
144 Blanchard L. V., clerk
145 Désormier Charles, carter
146 Perrin Côme D., clerk
147 Lajoie Mrs. Louise, wid Bte.
148 Haynes Charles, shoemaker
150 Lescarbeau Octave, joiner
158 Martineau Narcisse, grain dealer
159 Dompierre Frs., confectioner
160 Martineau Mrs. M., w Antoine
161 Bilodeau Antoine, storeman
162 Larivière Bastien, joiner
164 Lauzon Charles, shoemaker
Landelle Vital, shoemaker
165 Laverdure Narcisse, carter
166 Normand Jean Bte., carter
167 Dompierre Théophile, laborer
168 Normand Frédérick, shoemaker
169 Pesant Louis, mason
170 Larrivée Pierre, shoemaker
171 Picard Joseph, carter
172 Bélisle Joseph, confectioner
173 Archambault C., confectioner
174 Tearmouth Richard, trader
Tearmouth Francis
175 Renaud Stanislas, painter
Lafricain Jean Bte., cooper
177 Richard Joseph, carter
St. Martin Joseph, trader
179 Massie Olivier, stonecutter
181 Carpentier Sévérin, laborer
Archambault André, baker
183 Massie Edmond, cooper
185 Racette Antoine, carter
186 Hébert Mrs. C., wid Alexis
187 Martel Antoine, baker
Reinhardt Wm., of Reinhardt & Son

Here St. Catherine st. intersects.

188 Thérien Jean, trader
190 Dupont William, shoemaker
Martineau Charles, laborer
191 Springer Alfred, painter
192 Lamontagne Antoine, joiner
193 Archambault Jos., cabinetmakr
Allaire Odilon, clerk
Goujon Benjamin, upholsterer, r
194 Malo Pierre, tailor
195 Archambault Toussaint, carter
196 Desautels Guillaume, butcher
197 Favreau Eustache, clerk
Favreau Mrs. F., wid E.
198 Charbonneau Antoine, joiner
199 Dupras Eugène, carriagemaker
200 St. Jean Zéphirin, policeman
201 Ransom William F., milkman
202 Thériault Prospère, clerk
203 Hart Richard, fruit dealer
204 Renaud Bte., blacksmith
205 Healy Patrick, milkman
206 Bourdon Eugène, shoemaker
207 Bélanger Joseph, carpenter
Hanrahan John, laborer
208 Leclerc Narcisse, shoemaker
209 Bélanger Louis, joiner
210 Chevalier dit Désourdy O., baker
211 Morache Louis, plasterer
212 Tourville Chas., boot & shoemk
213 Huberdeau Amable, cooper
215 Morin Clément, sausagemaker
216 Lauzon Onésime, currier
218 Lippé Camille, grocer

Here Mignonne st. intersects.

219 Décarie Prospère, com mercht
223 Pigeon Ant., of Sims & Pigeon
224 Racicot Charles, trader, r
Racicot Antoine, engineer
Archambault Joseph, joiner
226 Lapointe Jean Bte., laborer
Lortie Maurice, carter
Etier Jean Bte., joiner
Soulnier Joseph, joiner
227 Jodoin Moïse, storeman
228 Lévesque Antoine, carter
229 Reeves Benjamin
230 Poliquin Miss Josephte, laundrs
231 Villemaire François, carter
232 Descoteau Théophile, shoemkr
Grégoire Laurent, laborer
233 Trudel Jacques, carter
234 Gratton François, blacksmith
Bomure Pierre, bricklayer
238 Terrien Gilbert, carter
240 Courselle Ferdinand, carter
244 Pigeon Césaire, laborer
Lalumière Louis, carter, r
246 Malbœuf Ant., shoemaker
St. Jean France, carter, r
Gagnon Damase, joiner, r
248 Rivet Alfred, mason
St. Jean Edouard, laborer, r
Hogue Gabriel, laborer, r
Bélanger Alexis, laborer, r
250 Beauchamp Mrs. D.
St. Jean Edouard, shoemaker, r
252 Cardinal Jean Bte., policeman
Lafleur Joseph, carpenter, r
254 Lacroix Etienne, carter
Noël Thomas, carpenter, r

Office over the Ætna Fire Office, 85 St. Frs. Xavier st. New Policies year ending May 1, 1866, 10,412.

256 L'Huissier Bte., laborer
Disourdy Joseph, carter, r
258 Lafleur Thomas, carpenter
Lafleur Charles, carpenter, r
260 Dupuis Frs. A., wooddealer
266 Viau Amable, trader
270 Goulet Adolphe, bricklayer
286 Sanschagrin Pierre, basketmker
334 Champagne François, joiner
336 Lauzon Cyrille, carpenter

MONTMORENCI, from Grand Trunk to the Canal, St Ann ward

8 Conway Michael, trader

MOUNTAIN, from McCord near St Joseph north to Sherbrooke, St Antoine ward

1 McNamara Daniel, grocer
2 Desjardins Miss M. A., fncygds
8 Chartrand Magloire, whlwright
9 Cohen Moses, junk store
10 Gerard Marcel, blacksmith
11 Dobin Edward, joiner
13 Webb George, clerk
Desroche Pierre, carpenter
14 Bélanger Joseph, cabinetmaker
15 Barron Charles, broommaker
16 Brunet Alexis, blacksmith
17 Duquet François, carriagemakr
18 Omance Pierre, carter
Omance Mrs. A., wid Pascal
19 Papineau & Napoleon, shoemks

Here Schoolhouse st. intersects.

20 Fortin Louis, clerk
21 Lafontaine Joseph, dry goods
22 Desormeau Miss M. L., dressm
23 Barbarin Ovila, tinsmith
Longtin Mrs. J., wid François
24 Calischtein Mrs. E., wid George
Pilon Placide, laborer, r
Callaghan Thomas, gardener, r
Reid John, blacksmith, r
25 Tessier Joseph, joiner
Prévost Pierre, joiner
26 Douts Théodore, joiner
27 Deschastelais David, baker
28 Boileau Ambroise, joiner
Perrin Mrs. A., wid O., fruitshp
30 Couvrette Alphonse
31 Walsh Th[illegible]s, huckster
32 Bazinet [illegible]ore, grocer
Uno Isr[illegible]l, foundryman
33 Lauzon Hypolite, carter

Here Rolland st. commences.

35 Alaire Jean, carpenter
36 Armand Jacques, trader
37 Malette Antoine, butcher
38 Brunette Alphonse, laborer
Brazeau Joseph, laborer
39 Malette Jérémie, butcher
40 Gagnon Joseph, labourer
41 Hamilton Jacob, laborer
Troy James, shoemaker
42 Benoit Augustin, butcher
43 Gravel Félix, barber
Potter Charles, laborer, r
Addison Mrs. M., wid Wm., r
Taylor Mrs. E., laundress, r
Guide Thomas, gardner, r
44 Monette Mrs. Marie, wid Joseph
Gauvreau André, tinsmith
45 Brady Mrs.
Brady F. J., broker
46 Harquoitte Alfred cigarmaker
47 Curry Mrs. M. A., wid Duncan
48 Normandeau Mrs. E., seamstres
49 Fitzgerald Wm., bookkeeper
50 Charpentier Simeon, carter
51 Kennedy Patrick, carter
53 Barton Thomas, laborer
54 Prendergast Peter, laborer
55 Gordon Mrs. M., wid Robert
56 Mooney Terence, carter
57 Leggatt Robert, laborer
Leggatt Robert, jun., carter
58 McCormack Thos., policeman, r
Jones James, plasterer, r
O'Reilly Frank C., grocer
59 Barry Michael, laborer
61 O'Reilly Mrs. M., wid C., grocr

Here the Railway track intersects.

75 Brousseau, Mrs. J., wid N. smstrs
76 Somerskill R., clerk
77 Ritchot Jean Bte., laborer
78 Barry Thomas, customs officer
79 Clarke Richard, laborer
80 Barrett B. S., manager
81 Cowey James, laborer
82 Hayes Daniel, tie inspector
83 Minkins Shadrach, barber
84 Murray Ericson, clerk
86 Small Edw. A., of E. A. & H. A. Small
Small H. A., of E. A. & H. A. Small
87 Doyle Miss M., laundress
89 O'Neil Martin, grocer

Here St. Bonaventure st. intersects.

St. Antoine market
E. A. & H. A. Small, groceries,
91 Ogilvy James A., dry goods
95 Scott L. W., of L. W. Scott & Co.
97 Scott L. W. & Co., boots & shoes
99 Gougeon Jérémie, boatman
101 Roy William, coal oil
103 Dowling William, grocer
107 Innes James, bookbinder
Wilson William, foreman
109 O'Connor Timothy, trader
McDermott James, laborer, r
Foisey Isaïe, sawyer, r
111 Gougeon Miss A., fruit shop
Donnelly Peter, trader
McKay William, schoolteacher
113 Guy Michael T., notary
115 Wilson John, printer
121 McDonald G., of Dow & Co
124 McNulty Thomas, gardener
125 Ashton Mrs. wid J. P.
139 Kooster George, grocer

Here St. Antoine st. intersects.

Burke M., grocer, c St. Antoine
148 Rough Alexander, confectioner
153 McDonald Wm., gardener
154 Hodge Archibald, clerk
Hodge Andrew, wood merchant
159 Dyer Peter, carter
Dyer Joseph, storeman
162 Doudiet Charles, upholsterer
170 Bayle Edward
172 Browning Misses, bding house
Parker F. W., N. B. Ins. Co.
McArthur A., Hudsons Bay Co.
McArthur E., Hudsons Bay Co.
McMinn James T., cashier
Wylie Daniel B., architect
Coupar George
174 Burland Benjamin, surveyor
178 Douglas rev. John
Douglass John, of Douglass, Brothers & Co.
180 Irwin J., of Irwin's foundry
182 Robertson Mrs. M., wid James
184 Black James, F. D.

Here St. Janvier st. ends

186 Grant John, of Grant, Hall & Co
188 McPherson Alex., of Grant, Hall & Co,
189 Bastable James, gardener
O'Connor Patrick, laborer
Doyle Mrs. Elizabeth
190 Ireland Henry W., hardware
192 Gould Ira, of Ira Gould & Sons
199 O'Connor Mrs. M., wid Edward
201 Frédette Francis, carriagemakr
203 Hurtubise Gabriel, carpenter
207 Hanrahan John, laborer
212 Norris capt. William
214 Hart Mrs. M., wid Alexander
215 Dillon Mrs. Mary, wid Richard
216 Bruneau Mrs. Maria, wid John
217 Glen Crawford, Jun., plumber
225 Goudie James

Here Dorchester st. intersects.

237 Isaacson J. H., of Ross & Isaacson
239 McLean John
241 Pardy Mrs. A., wid William
243 Nivin Wm., of Wm. Nivin & Co
245 Robertson Wm. W., of A. & W. Robertson
247 Davies Wm. H. A., merchant
249 Wilkes rev. Henry, D.D.
McKeand A., of McKeand & Lorimer
256 Maher Patrick, gardener
267 Campbell R. A., teller
269 Ellegood rev. Jacob
272 Berthelot Hon. J. A., judge S.C
283 Smith James B
290 Wood David R., advocate

Here St. Catherine st. intersects.

300 Prevost A., of A. Prevost & Co
339 Stephen G. of W. Stephen & Co
344 Nelson H. A., of Nelson, Wood & Co.
Nelson A. D., of Nelson, Wood & Co
355 Baker J. C., of Mulholland & Baker
365 Foley James, of Foley & Co
Lockhart J., com merchant
Russell J., paymaster G. T. R.
Symington Thomas, agent
Smith John, steamboat agent
377 Middleton W., of Laidlaw, Middleton & Co.
392 Morton Henry, bookbinder
Lefebvre Casimir, clerk

MURRAY, from the Canal north to St. Joseph, St Ann ward

1 Quintal Narcisse, grocer
5 Mallard John, watchmaker
7 Bain Michael, laborer
8 Crowley Charles, grocer
15 Tees Joseph, of D. & J. Tees
16 Bentley Mrs. M., wid Ambroise
27 Fallon Patrick, trader
29 Costello Mrs. R., wid Joseph
31 Tees Joseph, cabinetmaker
34 Daoust Hyacinthe
35 Lilly John, carter
37 Riggan Henry, storeman
39 Keys John, clerk
41 Holliday John, cooper
43 Quillan Peter, laborer
45 Quillan John, laborer

Here Smith st. intersects.

46 Garigan John, plasterer
McCaron Nicholas, laborer, r
Macauley A., carpenter, r
48 Burns Lawrence, laborer
50 Kelly Philip, laborer
Leahy Patrick, carter
52 Sheehy John, grocer
Woods Alexander, carpenter
54 Kavanagh Patrick, engineer
58 Cannon Michael, blacksmith
McGruder Bryan, laborer

ÆTNA LIFE INSURANCE CO., S. Pedlar & Co., Gen. Agents for Canada and the Maritime Provinces,

Harrigan Daniel, laborer, r
61 Gorman John, laborer
64 Devine John, clerk
65 Malone Francis, laborer
66 Glackan James, grocer
Doran James, laborer
67 Quinn John, laborer
Hatch James, carter
68 Brennan Keyene, tailor
Rouma John, laborer
70 Giles Edward, laborer
Armstrong Wm. A., policeman
Walsh Patrick, laborer, r
Penders Thomas, laborer, r
Connor Mrs. A., wid Thomas, r
Gethins Richard, laborer, r
Conodon Daniel, laborer, r
Gillies Mrs. M., wid Francis, r
McMahon Brian, laborer, r
Nowlan Martin, laborer, r
Carracher Mrs. C., wid Thos., r
71 Nugent Patrick, laborer
73 French Robert, laborer
Walsh Mrs. B., wid Wm., r
75 Kilbride Michael, laborer
76 McCarrol Mrs. N., wid Owen
McLauchlin Thomas, carter
77 Rogers Michael, laborer
Sweeney Miles, laborer, r
Murphy John, laborer, r
78 Farmer Michael
80 Smith Robert, carter
81 Flanagan Wm., shoemaker
82 Cannon Miss Mary
83 Lawlor Daniel, laborer
85 Mallow Mrs. A., wid Patrick, r
86 Cannon Patrick, blacksmith, r
Donovan Richard, laborer, r
Barnum John, laborer, r
Carney Francis, laborer, r
Sweeney Philip, shipcarpentr, r
Kelly, Thomas, laborer, r
87 Bulger David, builder, r
88 Sheridan James, engineer
Harrigan Daniel, laborer r
Donnelly Mrs. C., wid Francis r
McGruder Bryan, laborer, r
Jones Michael, laborer
Cahill Mathew, shoemaker, r
Gorman Philip, laborer, r
89 Burgess John, carpenter
91 Hammond Owen, laborer
92 Windle Patrick, laborer
94 O'Hara Mrs. Ann, wid Francis
96 Flynn Mrs. Julia, wid Patrick

Here Ottawa st. intersects.

107 Ling Mrs. M., wid James, r
Staken Patrick, laborer, r
O'Brien Patrick, laborer, r
109 Fannon Patrick, laborer
Crow Patrick, laborer
111 Meehan John, laborer
Drake Godfrey, laborer
113 Bolan John, laborer
Meehan Mrs. J., wid James
115 Cooney James, laborer
Burke Mrs. B., wid John
116 Duggan Patrick, grocer
O'Connell James, laborer
117 Burke Patrick, laborer
118 McDonald Alexander, laborer
Maher Daniel
119 Lepage Augustin, nailer
Walsh James, laborer
120 Bishop Thos. P., nailer
Bishop Mrs M., wid Robert
121 Ryan P., carter
122 McDonald D. F.
123 Nivin Mrs. B., wid John
124 Trainer James, laborer
Courtenay Jeremiah, laborer
125 Calligan James, laborer, r
McCahen Patrick, r
126 Boyce Thomas, laborer
Frauley Mrs. B., wid Patrick
128 Cunningham James, carter
129 Bailey Charles, upholsterer
130 Cunningham William, laborer
Scroggy Michael, laborer
131 Lynch John, laborer
132 Hogg William, clerk
134 O'Brian James, laborer
135 Dooley James, bricklayer
136 Murphy Stephen, laborer
140 Luckwell Joseph, carpenter
142 Powney R., customs officer
143 Ritchie Alexander, carter
O'Hara Patrick, laborer
144 Corner Samuel, customs officer
145 Cunningham David, carter
146 Tester James W., clerk
Tester Thomas, customs officer

Here William st. intersects.

170 Seyen Nap., carriagemaker
171 Bruyere Edouard, butcher
172 Mentha Henri, laborer
181 Ledoux S. D., carriagemaker
189 Rochey Joseph, nailer
191 Laurin Charles, carter
193 Laurin Leon, carter
195 Legarde Paul, grocer

NAPOLEON, from Visitation west to Montcalm, St James ward

4 Duhamel Joseph
6 Lanthier Joseph, baker
8 Barrette Oliv., cabinetmaker
Loiseau Joseph, carpenter
Toin Francois X., tobacconist
14 Douglas William, agent
16 Bazinet Jean D., trader
19 Charbonneau Edouard, carter
21 McCarroll Daniel, laborer
O'Kaine Robert, laborer
23 Hervieux Jean Bte., trader
Gauthier Pierre, corder
24 Goyette Antoine, butcher
29 Picotte Joseph, stonecutter
32 Labelle Joseph, carter

NAZARETH, from the Canal north to William, St Ann ward

3 Dorion Edward, innkeeper
6 Routh Thomas, flour store
22 Johnson W., manuf. of agri im
27 Holliday James, cooper
33 McIntosh John, blacksmith
36 Loignon Bruno, shipwright
40 Chase Jos. C., mail contractor
46 Robertson W., patternmaker
48 Rice Bros., paper col. manufac
Gardner R., Novelty iron works
McGibbon Wm., barrel factory
55 Linton John, barrel factory
60 Parker James, cooper
61 Perrigo William L., carter
63 Wilson Daniel, baker
64 Kyle Alexander, clerk
67 Campbell W., finisher
Russell Samuel, storekeeper
68 Murdoch Alexander, clerk
69 Johnson Thomas, moulder
Elison Samuel, clerk
McKenzie John, clerk
Woods Andrew, joiner
71 Joloy Joseph, boilermaker
73 Amont Joseph
75 Forcey Mrs. Elmira, wid Wm.
77 Leblanc Mrs. Philomène, wid L.
81 Reiniger George F., grocer

Here Wellington st. intersects.

95 Reburn Wm. A., dry goods
96 Bell J., of T. Hobson & Co
101 Hunt Mrs. Mary
105 Woodhouse Joseph, laborer
106 Jackson Joseph
Donoghue W., sergt Water poli
109 Dean S. B., superintendent
110 Mackay John, painter, r
Mackay Abraham, clerk, r
Cleland Samuel, laborer
Young Andrew, engineer
111 Williams J., man. Vic. iron wk
114 Sandham A., sec. Y. M. C. assoc
115 Linton John, staves
116 Buchanan Daniel, carpenter
Johnston Mary, seamstress
118 Crawford George, storeman
119 Garven John, printer
120 Morrison Samuel, engineer
Winfield Wm., confectioner
121 Garven James, sen., contractor
Garven James, jun., architect
122 Oliver John, machinist
Mitchell Angus, machinist
125 Moore John, boilermaker
Gibson Richard, storeman
126 McVey James, turner
McVey Patrick, storekeeper
McFarlane Wm., laborer
127 Barrett John, laborer
128 Metcalf Charles, storeman
Metcalf Thomas H., miller
Allen Joseph, cabinetmaker
Robinson Wm., blacksmith
129 McArthur, J. & Son, oil manfs
130 Elliot James, engineer
Heelan Michael, typecaster
132 Richardson Mrs. Mary, wid Geo.
133 Flannery Michael, shoemaker
134 Stack James, clerk
135 Brooks Mrs. Sarah, wid Joseph
Gordon Thomas, moulder
Fraser Alexander, enginedriver
Phillips Peter, machinist
Sempiere Paul, moulder
Griffin Thomas, carter
138 Hall Samuel S., lastmaker
Everett Robert
139 Tracy Edward, cutter
Murray John, bank messenger
Conroy John, laborer
Lenahan Bernard, blacksmith
140 Thomas Thomas, puddler, r
141 McDermott Michael, laborer
Arahill John, storeman
142 Wilson Wm., wood dealer
Wilson Edward
145 Oxley John, Water police
147 Paisley Henry, storeman
148 McNevin Daniel, contractor
149 McCormick John, trader
152 Wright John R., painter
153 Welsh Miss Margaret

Here Ottawa st. intersects.

159 Sandham Frederick, painter
162 Esplin Charles, lumber yard
163 Owley James, carpenter
173 Bowes Patrick, cart proprietor
174 McDougall Archibald, storeman
176 McDougall Andrew, tailor
177 Connor Thomas, laborer
Harrogan Joseph, laborer
180 Bennett Mrs. M., wid Richard
181 Barrett John, laborer
182 Brown John, storeman
183 McDonnell Michael, horsedealer
184 Maguire J., provision store
186 Dowd Thos., laborer
187 Sharkey Patrick, laborer
188 Winn John, machinist
Thornton Thomas, carter
189 Dunlop Alexander, printer
190 Wright John, carriagemaker
195 Gauthier Mrs. A., laundress
Gorman Lawrence, tailor
197 Gaskin John, bricklayer
Gaskin Robert, polisher

Office over the Ætna Fire Office, 85 St. Frs. Xavier st. New Policies year ending May 1, 1866, 10,412.

Farrell John, shoemaker
199 Gall Mrs. Anne
Heavysege Chas., cabinetmaker
202 Foret J., grocer

NELSON, off Colborne av, St Mary ward

Not built upon.

NONANCOURT, from Panet west to Visitation, St Mary ward

7 Beauchamp N., shoemaker
9 Beauchamp N., laborer
12 Prevost André, laborer
15 Lescarbeau Michel, carter
16 Leblanc Supliant, carter

NOTRE DAME, from Dalhousie sq west to McGill, East, Centre, and West wards

4 Gagnon François X., tailor
6 Derosier Mrs. Denise, wid Bte
9 Beaudry J., of J. Beaudry & Co
12 Labbé Joseph, baker
19 Sims & Pigeon, lumber yard
20 Hight Mrs. Margt., wid James, saloon
22 Kennedy Miss E., dressmaker
23 Sims Mrs. M., w J. G., of Sims & Pigeon
24 Moore Mrs. S., wid James
Moore George, of G. & J. Moore
Moore James, of G. & J. Moore
25 Officers mess 30th regiment
26 Livingstone J., of Kirkwood, Livingstone & Co.
28 Glennon John
31 Donegana hotel, Gale Daniel, manager
Anderson John, of J. Anderson & Co
32 Cartier hon George E., M.P.P., of Cartier, Pominville & Betournay
33 Officers mess, P. C. O. rifle brig
34 Aylwin hon Thomas C., judge
35 Rice William H.
36 Military secretary's office
Lieut. general's office
Dalgleish Robert, officekeeper
37 Hart M., & Sons, pawnbrokers
38 Royal Engineer office
Robertson James, officekeeper
40 Lynch George, valveman
42 Montreal waterworks workshps
Leblanc Toussaint, watchman
44 Casler M. C., foreman
45 Labine & Belisle, drygoods
47 Tellier Antoine, French agent for Commercial Union Ins. Co
Lespérance Pierre V., dry goods
48 Sala G., statuary
51 Robert Flavien, of F. Robert, Malbœuf & Co
53 Robert, Malbœuf & Co., drygds
57 St. Jean Louis G., dry goods
59 Crevier D., of Labelle & Crevier
60 Fiset Louis, shoemaker
61 Labelle & Crevier, dry goods
62 Catelli Charles, statuary
63 Beauchamp E., of Berthiaume & Beauchamp
Cadieux Louis, clerk
64 Labelle P. E., of Dupuis & Labelle
Dubois L. G., clerk
Turgeon Octave, clerk
65 Berthiaume & Beauchamp, dryg
66 Dupuis & Labelle, dry goods
67 Poulin Mrs. Samuel, milliner
69 Marien Narcisse, dry goods
70 Petit Théophile, tailor
71 Laporte Ernest, saloon
72 Hutchison John, grocer

Here Bonsecours st. intersects.

74 Picault & Son, chemists
75 Préfontaine & Co., dry goods
77 St. Jean Romain, dry goods
80 Picault Charles, M.D.
82 Morris Robert, saddler
83 Perrin Ferdinand F., dry goods
84 Moss J. L., & Co., pawnbrokers
85 Perrault A. O., & Co., grocers
86 Rieutord & Tonnancour, clothrs
Rieutord E., of Rieutord & Tonnancour
88 Allen Wm., & Co., upholsterers
89 Lahaye & Co., dry goods
90 Officers quarters Rifle brigade
91 Tassé Mrs. E., dressmaker
93 Trudel J., of Trudel & Vincent
Lahaye Octave, of Lahaye & Co
94 Army medical office
95 Trudel & Vincent, dry goods
97 Préfontaine, Perrault & Co., dry goods
98 Officers quarters
99 Mercier Philimond, tailor
Marion Mrs. J., dressmaker
101 Pelletier Louis, dry goods
102 Town major's office, capt. Pope
103 Richard J. M., dry goods
104 Jacques Cartier club
109 Gauthier Paul B., dry goods
111 Institut Canadien
112 Burgess Thomas H., saloon
113 Lamoureux Thomas, dry goods
Malo N., tailor
114 Lambert T., tobacconist
115 Magnau & Archambault, dry gs
118 Joubert A. D., jun., boots
119 Bowie Edward, confectioner

Here St. Claude st. ends.

122 Laggatt H., jeweller
123 Perrin Charles F., dry goods
124 Smiley Samuel, tobacconist
125 Perrin Mrs., dressmaker
126 Morrison Mrs. John, milliner
127 Tessier Louis, dry goods
128 Jacques Cartier Normal school
Verreau M. l'Abbé H., principal Jacques Cartier Normal schl
129 Bertrand Magloire, dry goods
131 Perrault & Merrill, dry goods
133 Valade Joseph, shoemaker

Here Gosford st. commences.

136 Education department, hon. P. J. O. Chauveau, superintendt
Giard Dr. Louis, secretary, educational department
Phelane J. J., advocate, assist editor Journal of Education
Lusignan C. A., advocate, clerk of statistics
Montpetit A. N., advocate, asst editor Journal of Education
142 Luck David, guardian
Drouin J., messenger
152 Royal engineers survey office
153 Government garden
154 Nelson's monument

Here Jacques Cartier sq. ends.

156 Larochelle & Brunet, shoemkrs
158 Lefebvre Napoléon, jeweller
162 Renaud Ignace, dry goods
166 Marion J. Bte., dry goods
168 White J. S., watchmaker
170 Thibaudeau Onézime, boots & sh
174 Chapeleau Zéphirin, bookseller
Le Feuilleton, J. B. Beaudry, editor
176 Boucher T., hats and caps

Here St. Vincent st. ends.

Court house, A. Loiselle, keeper
Superior court
Law stamp office
Prothonotary office
Sheriff office
Police office
Court of appeals
Registry office
Advocates library
Court of Queen's bench
Tutelle office
Delisle & Bissonnette, high constables
Dessaulles & Ermatinger, clerks of the crown and peace
180 Beaudry Edward E., watchmkr
182 Gauthier Edouard D., tailor
Aubertin Narcisse, baker
Stébel Honoré, laborer
184 Phillips & Lalonde, dry goods
Roy Euclide, advocate
186 Marcou & Henderson, hatters
Henderson James, of Marcou & Henderson
188 Pelletier David, boots & shoes
190 Bisaillon & McLean, barbers
192 Mathieu Dr. E., dentist
Day & Day, advocates
Clarke Henry J., advocate
Moore & Dufresne, photograph
193 Devins & Bolton, druggists
Devins R. J., of Devins & Bolton
194 Cowan R. W., hatter
196 Mochrie George, confectioner
197 Turgeon Théophile, dry goods
199 Brahadi Abraham, furrier
203 Gallagher Hugh, saloon
205 Reid J., & Co., milliners
206 Rattray J., & Co., tobacconists
207 Brown John O., auctioneer
Brown C. H., bookkeeper
Brown G. O., clerk
208 Barrette & Price, dry goods
209 Ahern Geo., metropolitan saln
210 Girard & Bros., dry goods
212 Quevillon Charles, dry goods

Here St. Gabriel st. intersects.

217 Zacharias M., & Co., tobacconists
218 McGibbon Wm., grocer
221 Silverstone Wm., pawnbroker
222 Innes Miss, milliner
223 Palmer John, hairdresser
225 Boyd T. W., gunmaker
226 Rolland J. B. L., boots
227 Thomson Robert, blacksmith
228 Dufresne & McGarity, grocers
229 Owens Frank, saloon
230 Brymer Robert, confectioner
232 Webster Dr. J. H., dentist
233 Laurent, Laforce & Co., music
234 Silverman Mrs., milliner
235 Thayer Dr. L. O., oculist
236 Young William, dentist
Leveillé J., photographer
237 Harold Hugh, boots and shoes
238 McAllan A., dining saloon
239 Smith James, hairdresser

Here St. Jean Baptiste st. ends.

241 Gauthier Moise, merchant tailr
242 Hearn Charles, optician
243 Phaneuf Henri, clerk
Coghlan James, & Co., wines
Coghlan Thomas, agent
244 Ollendorff Marcus, jeweller
245 Rogers Robert, clothier
246 Silverman L., jeweller
Silverman Mrs., milliner
247 Labelle & Rodier, music store
Labelle J. Bte., of Labelle & Rodier
248 Thompson Edward, boots
250 Parkin James, laceman

ÆTNA LIFE INSURANCE CO., S. Pedlar & Co., Gen. Agents for Canada and the Maritime Provinces,

251 Thivierge Michel, boots
252 Turcot Dr. J. M., & Co., med dr
253 Steinberg E, furrier
Malo & Ritchot, merchant tairs
255 Nelson Wolfred D. E., & Co.

Here St. Lambert st. commences.

256 Congregation of Notre Dame church and school
257 Mussen Thomas, dry goods
258 Mellor E. G., watchmaker
260 Boucher Adélard J., music stre
262 Milton T., fancy goods
264 Agnew S. A., fancy goods
Goujon M. L., milliner
265 Lamplough & Campbell, apoth
266 Holland Richard, fancy goods
267 Nelson Charles, hardware
268 Beaudry J., & Co., dry goods
269 Moore G. & J., hatters
270 Raymore J. F., jeweller
271 Savage & Lyman, jewellers
272 Sénécal & Duverger, dry goods
273 Bell J. & T., boots and shoes
274 Merrill H. & H., dry goods
275 Dangerfield Wm., boots and sh
277 Brahadi S., tobacconist
278 Arnoldi Charles, tailor
Lapointe Edouard, stonemason
279 Graham J. A., stationer
280 McKercher J. B., & Co., boots
281 Sharpley Rice, fancy goods
282 Harper D. A., fancy goods
283 Henderson John, & Co., hatters
285 McConkey T. L., fancy goods
Mitchell N. T., photographer
289 Terrapin restaurant
Naigle S. B., of Naigle & Pagnuelo
291 McIver & Co., hatters & furriers
293 Perry & Hope, boots and shoes
Bourne A., engraver
Consulate General of U. S. A.
Potter hon. John F.
Elliott John, advocate
294 Lampe Gottfreid, dyer
Agnew Samuel A., fancy goods
295 Lavender Henry, merch tailor
Stoneham T. F., & Co., transp window shades
Davis Samuel, cigars
Saunders H. & A., jewellery
296 Mahler Maurice, hatter
297 Levin Bernard, hatter
298 Lampe G., dyer
299 McVittie Henry, billiards
300 Grant Henry, jeweller
302 Blackley E. H., & Co., patent medecines
303 Gagnon, Watson & Co., dry gds
304 Edwards Dr. N., dentist
305 Prince Henry, music store
306 Kemp & Co,, furnishing estab
307 Muir E., chemist
308 Henry Philip, tobacconist

Here St. Sulpice st. and Place d'Armes intersect.

French Cathedral parish church
Merchants Bank, Jackson Rae, cashier
320 Library of the Seminary of St. Sulpice
Seminary of St. Sulpice
321 Townsend Wm. A., jeweller
325 Learmont Wm., watchmaker
327 Cabinet Paroissial library
Building Society of the District of Montreal, P. A. Fauteux, secretary
329 Lafond & Co., exchange brokrs
Stafford W. A., merchant tailor
331 Nichols, Robinson & Co., broks
Robertson John, accountant

Here St. Frs. Xavier st. intersects.

336 Sadlier D. & J., & Co., booksirs
340 McDonald W. C., tobacco
342 Wilson & Co., boots and shoes
344 Peavey & March, grocers
346 Reeves J. J., merchant tailor
350 Loser Lazarus, hats and caps
352 Locas Pierre, laborer
354 Hibbard W. R., & Co., trunks
360 McMaster Wm., cabinetmaker
364 Leeming John, & Co., auctinrs
Arnton J. J., auctioneer
366 Footner Mrs. M. A., fancy gds
Footner Wm., architect
368 Marcou & Henderson, hatters
370 Lovis J. & A., watchmakers
372 Boisseau A., photographer
374 Agnew Samuel A., fancy goods
375 Perry Edward, & Co., trunks
Wood & Allan, watchmakers
376 Moore G. & J., hatters
377 Aitken John, & Co., importers
378 Brown & Dunning, grocers
379 Murray & Co., booksellers

Here St. John st. intersects.

384 Bowman Wm. E., M.D.
386 Robson Mrs. M., fancy goods
387 Wilson C. T., & Co., boots
Steele T. L., sewing machines
388 Warren F., cutlery
390 Dackus Frederick, saloon
391 Alexander Chas., confectioner

Here St. Alexis st. ends.

392 Archibald & Richardson, grcrs
396 Harte J. A., Glasgow drug hall
398 Johnston Wm. P., boots & shos
400 McClure & Cassils, hosiery
402 Carlisle J., cabinetmaker
406 Lenoir Charles, shoe store

Here St Peter st. intersects

415 Henderson J. T., haberdasher
416 Franklin Wm. T., & Co., hats
417 Douglas Alex., boots and shoes
418 Murphy & Bros., dry goods
421 Holland George A., fancy gds
422 Auerbach Z., & Co., fancy goods
Auerbach Z., of Auerbach & Co.
423 Allan Mrs. J., milliner
424 Scott S. B., & Co., sewingmach
427 Pariseau Chas. E., upholsterer
428 Catholic Orphan asylum
429 Clarkin Edward, boots and shes
431 William & Isaac, Queen's chop house

Here Dollard st. begins.

432 Recollet church

Here St. Helen st. ends.

433 Bowie W. B., & Co., dry goods
435 Douglas Wm., boots and shoes
437 Davidson I. B., hats and caps
441 Perry John, boots
443 Leggatt & Reay, grocers
Leggatt James, of Leggatt & Reay
Reay Jas., of Leggatt & Reay
Perry H., clerk
Reay Robert, clerk
Finlayson Miss Martha
445 Samuel Wm., hats and caps
447 Muir Mrs. & Miss, milliners
448 Williamson J., & Co., drygoods
449 Stockford Wm., photographer
Blundell J., & Co., boots & shos
Blundell Jas., of J. Blundell & Co
450 Morison James, & Co., dry gds
451 Bell John McLean, stationer
454 Dufresne, Gray & Co., dry gds
455 Gardner John, chemist
456 Desmarteau & Bond, dry goods
458 Cadieux George, fancy goods
Cadieux Mrs. F., wid G. H.
459 Barrington G., trunks
460 Dolan F., dry goods
461 Savage A. P., saloon
462 Tabb W. R., hardware
463 Douglas Wm., boots and shoes
464 Dagennis J. C., merchant tailor
465 Demers & Corkery, boots
469 Angers Edmond, boots and shs
471 Shepherd George, seedsman

O'CONNELL, from Wellington south side Canal, St Ann ward

Not built upon.

OLIER, from McCord west to Richmond, St Ann ward

Harkins Peter, stevedore
Arnold James, constable
Hobbs Isaac, deliverer
Storan Mrs. B., wd J., huckstr
Doherty John, chandler
Butler John, laborer
Downs Michael, laborer
Donovan P., lumber dealer
Lapensée Chas., conductor
Kane Mrs. Ann, wid John
Oldan John, laborer
Bennett Peter, carpenter
Marshall Pierre, carter
Burns Thomas, laborer

ONTARIO AVENUE, off 1025 Sherbrooke north to the Mountain, near Mountain st., St Antoine ward

15 Paton T., general manager Bank of B.N.A.
Evans John Henry, hardware

ONTARIO, from Fullum to Bleury, St Mary, St James, St Louis, and St Lawrence wards

81 Boucher Antoine, bricklayer
83 Hamel François, laborer
Thérien J. Bte., laborer
85 Gauthier Jean, laborer
Renaud Xavier, laborer, r
Leblanc Ludger, laborer, r
Morin Narcisse, carter, r

Here Colborne av. intersects.

Here Papineau road intersects.

259 Dwyer Dennis, gardener

Here Panet st. intersects.

356 Peltier Thèophile, laborer
359 Maillet Isaac, shoemaker
361 Aubé J. Bte., laborer
362 Desormiers Stanislas, carter
365 Leclaire Zéphirin, joiner
366 Thérien François, laborer
367 Bergeron Louis, joiner
Piché Joseph, blacksmith, r

Here Visitation st. intersects.

384 Archambault Joseph, grocer
385 Martinet Narcisse, carter
401 Corbeille Casimir, grocer

Here Beaudry st. intersects.

408 Morin Jules, mason
409 Prunoveau Auguste, stonecutter

Here Amherst st. intersects.

466 Larivière J. Bte., grocer
Bourdon Mrs. Jos., w Pierre
475 Robillard Narcisse, grocer

Here Jacques Cartier st. intersects.

Office over the Ætna Fire Office, 85 St. Frs. Xavier st. New Policies year ending May 1, 1866, 10,412.

479 Jetté Pierre, grocer
485 Savard Féréol, shoemaker

Here St. André, St. Denis, Sanguinet, and German sts. intersect.

712 Portugais Léger, grocer
714 Moreau Antoine, roofer, r
Martin Paschal, joiner
723 Myers Philip, stonecutter

Here St. Constant st. intersects.

741 Taite Mrs. Mary A., w Henry
743 Bergeron Paul, bricklayer
745 Seckgtoen James, carter
746 Higgins Michael, laborer
753 Bertrand Joseph, grocer

OTTAWA, (formerly Gabriel) from Queen west to Canal Basin, St Ann ward

3 Brown & Childs, boots & shoes
15 Ives & Allen, coal yard

Here Prince st. intersects.

21 Fox John, grocer
22 O'Loughlin Martin, grocer
26 O'Neil Thomas, laborer
27 Orr John, machinist
Nolan John, tailor
30 Rutledge John, carter
31 Wright Dennis, laborer
Barns William, laborer
32 Major Robert, shoemaker
McIntyre Mrs. Mary, w Hugh
33 Connors Francis, chandler
34 Vanalstyne Norman, foreman
36 Foley Mrs. Owen C.
40 Laurie John, machinist
41 Brady Miss Margaret, school
Vaccination office, St. Ann's wd
43 McRory Patrick, grocer

Here Duke st. intersects.

45 Elliott Robert, grocer
47 Johnson John, shoemaker
49 Clendenning Wm., gardener
Clendenning John, pattern mkr
Fitzgerald Patrick, laborer
52 Aynsley William, shoemaker
Welch J., plasterer
53 Craig Hugh, clerk
56 Hutton Edward G., engineer
Britton George, blacksmith
58 Bowdler Mrs. J., dressmaker
Abel Oliver, pilot
61 Boyd D., of Renshaw & Boyd
62 Weir James C., engineer
Oldall Sydney, storeman
63 Sandham Frederick, painter
66 Conroy John C., grocer

Here Nazareth st. intersects.

69 Esplin Charles, lumber yard
77 Dunn George, engineer
79 Wilson Mrs. Jane, w Robert
Brady Paul, laborer
Harkin John, laborer
82 Wood William, grocer
83 Linton William, storeman
McKay Alex., boilermaker
85 Laurent Joseph, baggagemaster
87 Bushell Patrick, grocer

Here Dalhousie st. intersects.

Gas Works
89 Sutherland Robert, clerk
100 McElroy John, supt gas works
101 Grant William, finisher
Gray George, blacksmith
103 Chaus Tachez, carpenter
Stilwell Elijah, moulder

Here Ann st. intersects.

110 Griffintown Wesleyan church
113 Coal yard

Here Shannon st. intersects.

Murphy T., grocer, cor Shannon
129 Godfrey Michael, tailor
Gaffney James, shoemaker
Mundy Dennis, laborer
Elbert Michael, laborer
Hodger Mrs. Mary, wid Thomas
132 Laughlin Mrs. C., wid Bernard
Diamond Mrs. Ann
Cantwell James, carpenter
134 McGuirk Mrs. E., w Thomas
Kenna Francis H., contractor
138 McKewen Mrs. S., wid Daniel
Costello Lawrence, moulder
McGuigan Thomas, baker
142 Valade Joseph, carpenter, r
Cunningham John, grocer

Here Colborne st. intersects.

145 Madil Benjamin, carpenter
146 Downey Hugh, grocer
O'Connor John, tailor
147 Bradley Mrs. B., w P., huckster
149 Cannon John, blacksmith
154 Gowley John, trader
156 Gaffney Francis, trader
158 Schwisz Jacob, wheelwright

Here Kempt st. intersects.

162 Butler John, laborer
171 Kehoe Lawrence, trader
Purden James, laborer
173 Lebeau Mrs. Harriet, w Joseph
Dailey Mrs. Mary, wid Daniel
Dwyer James, carpenter
174 Woodruff Thomas, Butcher
186 Larkin Patrick, groceries, &c.

Here Murray st. intersects.

192 Naughton Mrs. C., w Lawrence
McMahon Edward, laborer, r
Fitzgerald James, tailor, r
Fennell John, cooper, r
194 Reilly Patrick, laborer
196 Graham Patrick, moulder
197 Grace James, laborer
198 Hardan John, laborer
Lafond Pierre, carpenter, r
Donovan James, laborer, r
199 Carroll Thomas, carter
201 Dempsey Mrs. Eliza., wid James
202 Wall James, stonecutter
203 McLean Thomas, mason
Leonard William, laborer
204 Cooney Michael, fireman
Sinnet Robert, laborer
205 Flynn Timothy, moulder
206 Savage Michael, grocer
207 McLean John, grocer

Here Eleanor st. begins.

210 Kiley Martin, carter
Wickham Patrick, carter
Wilson Alexander, storeman
214 Foley John, laborer
Ryan Patrick, laborer
Hart William, laborer
Ryan Mrs. Mary

Here McCord st. intersects.

227 Treacy Martin, grocer
229 Rooney Michael, laborer
231 Hogan Mrs. Bridget, w John, r
Beloine Joseph, laborer, r
Riley John, carter
233 Murphy Lawrence, laborer
235 Mellay Anthony, laborer
249 Murray Mrs. John

Here Seminary st. intersects.

251 McMahon Mrs. M., wid Morgan
Burns Mrs. Julia, wid John

Here St. Thomas st. intersects.

273 Douglas Bros. & Co., sawmills

PANET, from Water north to the City boundary, dividing St James and St Mary wards.

6 Morand Mrs. Marianne, w Paul
8 Goderre Alexis, laborer
10 Milburn Thomas
11 Taylor Hugh, advocate
16 Ryan William, carter
18 Marcotte Antoine, cooper
20 Burrows Thomas, clerk
22 Goyette Mrs. S., w Jean Marie
Marcotte Ulric, moulder
28 Methodist New Connexion ch
32 Pigeon Narcisse, brewer
Holmes J., gardener, c St Mary

Here St. Mary st. intersects.

Mercier T. D., grocer, c St Mary
47 Goyette Henri
48 Perrault Norbert, laborer
Dowd Antoine, P. O. clerk
49 Boyer Odilon, driver
50 Lépine Louis, baker
Desnoyer Mrs. M., w Toussaint
51 Giroux Auguste, carter
52 Boutin J. Bte., policeman
53 Schiller George, ship carpenter
54 Gadbois Olivier, butcher
55 Dandurand Thomas, printer
56 Smith William, clerk
57 Léard Joseph, carter
58 Chaput Joseph, laborer, r
Dubé Mrs. M., w Jean Bte.
Holmes James, jun., cooper
59 Doré A., of Doré & Renaud
60 Guiltner Mrs Cath., w Casimir
61 Loiseau Michel, sailor
Deslauriers Louis, butcher
62 St. Jean Antoine, carpenter
63 Prévost Moïse, wood dealer
Prévost Mrs. Adéline, midwife
64 Foster John, driver
Desjardins F., carter, cor Craig
Chabotte Celestin, dealer

Here Craig st. intersects.

70 Arcand Eustache, mason
71 Contant Dominique, butcher
72 Marsant Louis, mason
74 Rivet Mrs. Catherine, w Louis
75 Panet Street Model school
Maxwell Miss E., teacher
Maxwell James, teacher
76 Carpentier Joseph, tobacconist
Cousineau Mrs. Julie, w J. Bte.
78 Robert Norbert, joiner
79 Barrette Jos., of Barrette & Price
80 Desjardins Edouard, painter
Chartrand Raphael, policeman
82 Police Station B., A. Maher, sgt
Maher Anthony, sergeant police
84 Clancy John, sergeant police
Lessard Roger, sergeant police
86 Colliche Joseph, carpenter

Here Lagauchetière st. intersects.

99 Goupille Alphonse, shoemaker
100 Coursolle Jean L., painter
Sala Joseph, sculptor
101 Racette Joseph, pork butcher
102 Contant J. Bte., shoemaker
103 Messier Charles, storeman
104 Paquet Louis, carriagemaker
Archambault Joseph, carter
105 Larivière François, shoemaker
Charbonneau Joseph, joiner
106 Bennett George, butcher
107 Orléans Edouard, horse dealer
Labelle François, laborer, r
Locas Edouard, shoemaker, r
Cadotte André, printer, r
Chaput Damase, laborer, r
108 Coursolle Oswald, painter

ÆTNA LIFE INSURANCE CO., S. Pedlar & Co., Gen. Agents for Canada and the Maritime Provinces,

109 Corbeille François, carpenter, r
Berthiaume Joseph, laborer, r
Chalifoux Vincent, policeman
110 Archambault Louis, carpenter
111 Gauthier Antoine, carter
Gauthier Emmanuel, blacksmith
112 St. Jean Joseph, laborer
113 Larivière Isidore, carpenter
Lamare Richard, student
114 Laparé Joseph, carpenter
115 Gauthier Toussaint, milkman
Laramée Joseph F., laborer, r
116 Pariseau J. B. D., conductor
Larivière François, laborer
Renaud Adolphe, shoemaker, r
117 Lajeunesse Eugène, leath cutter
118 Chaput Mrs. Louise, w Charles
Lépine L. dit G., shoemaker, r
David Mrs. Sophie, w J. Bte., r
119 Côté Louis, clerk
Larivière Alphonse, joiner
Lepailleue Mrs. Sophie, w G., r
Dupuis Gilbert, shoemaker, r
120 Jetté Désiré, apple dealer
121 Laliberté Ovide, printer
122 Liard Jean Bte., carter
St. Louis Olivier, painter
123 Manahan Treffié, laborer
124 Cowl Emile, grocer
Liard Urgèle, carter
125 Mandeville François, notary
127 Germain Telesphore, grocer

Here Dorchester st. intersects.

David Fleury, grcr, c Dorchester
Rivet Simeon, student at law
133 Lamoureux Norbert, laborer
Lamoureux Joseph, sailor
135 Charbonneau Alexis, laborer
Goderre Pierre, laborer, r
137 Gauthier François, carpenter
Baigné Hermidas, laborer
Desjardins Mrs. M., wid Paul
Bertrand Noël, laborer
139 Rondeau Béloni, carter
141 Chatillon Joseph, limeburner
Vandelac George, carter
Martineau François, painter
143 Levesque Pierre, laborer, r
Saucis Barthélemi, laborer
145 Cusson Joseph, laborer
147 Locas Joseph, mason
Gobeille Mrs. Thér., w Francis
149 Forest Simon, laborer
Goulet Mrs. Adeline, w Placide
151 Perrault Albéric, shoemaker
Laliberté Hector, laborer
153 Lachapelle Joseph, blacksmith
Lachapelle Vincent, carter
155 Vinet Charles, sen., carter
157 Lapierre François, carpenter
Reginbal Isidore, policeman
Dulude Jérémie, policeman
Mathieu Charles, laborer, r
159 Blanchard Louis, laborer
Benoit Olivier, laborer
Galipeau Charles, shoemaker, r
Corbeille Amable, laborer, r
163 Hylow François, trader
Lecoq Jules, shoemaker
Mathieu Antoine, laborer
Payé Pierre, laborer
Desjardins Joseph, carter
165 Houle Fabien, sawyer
Levince Ulric, laborer

Here Rose st. intersects.

167 Gauthier Alfred, carter
169 Lagarde Mrs. Jos., w Théophile
171 Desjardins Pierre, stonecutter
Galarneau Alphonse, shoemakr
Lefrançois Charles, policeman
Lauzon Pierre, laborer, r
Blondin Pierre, laborer, r
173 Dagenais, François, laborer, r
Goulet Napoléon, shoemaker
Tourville Mrs. Louise, w M., r
175 Lescarbeau Mrs. Esther, w M.
Lessard Joseph, joiner, r
Mahan Miss Adeline, r
Goyette Louis, policeman
177 Lacoursière François, trader
Jannotte Pierre, laborer, r
179 Marien Nar., of Marien & Fils
Marien F. X., of Marien & Fils
181 Rénaud Henri, cooper
183 Labrecque Onésime, joiner
185 Lawrie Michel, shoemaker
187 Archambault J. Bte., joiner
Daunais Charles, policeman
189 Cousineau Vital, gingerbeer mkr
191 Archambault François, carter
193 Blain Michel, trader
Bélaire Mrs. Agnes, wid Honoré
195 Canale Giovanni, trader
Blanchard F., gr, c St. Catherine

Here St. Catherine st. intersects.

198 Emond Jean Marie, trader
206 Corbeille François, butcher
208 Galipeau Abraham, mason
210 Lemoine Mrs. Théo., w Jacques
212 Derome Olivier, grocer

Here Allard st. intersects.

214 Cabanas Hypolite, grocer
216 Lescarbeau Narcisse, carter
Gagnier Joseph, carter
Etier Joseph, laborer
218 Coursolle Casimir, architect
220 Beauchamp Mrs. M., w Joseph
Lortie Toussaint, painter
222 Contant Ludger, butcher
224 Vandelac Jean, laborer
226 Hamel André, shoemaker
Hands Andrew, shoemaker
228 Gervais Narcisse, cabinetmaker
Rougeau Pascal, laborer

Here Mignonne st. intersects.

234 Brady Robert, shoemaker
236 Tansey James, carter
237 McAvoy Peter, gardener
238 Marion Paul, clerk
Chartier Joseph, joiner
240 Thériault Cléophas, printer
Marion Joseph, bricklayer
244 Chartrand J. Bte., joiner
Patri Charles, laborer
246 Bélanger Cyrille, carter
248 Champagne Charles, sawyer
250 Montreuil J. Adolphe, notary
254 Marion Amable, contractor
256 Marion Amable, jun, mason

Here Smallwood st. intersects.

262 Tanguay Honoré, shoemaker
264 David Joseph, carter
266 Reinhardt George, butcher
268 Boivin Ambroise, shoemaker
Turcot Pierre, carter
270 Reinhardt John, butcher
272 Trémoulé Joseph
276 Beauchamp Joseph, butcher
280 Joubert A. D., corpor'n bailiff
282 Latour François X., laborer
284 Carpentier George, mason
286 Martin James, laborer

Here Lafontaine st. intersects.

290 Venne Joseph, laborer
Trudelle Olivier, baker
304 Fauteux Henri, joiner
306 Desmarteau François, plasterer
Lecours Godfroi, plasterer

Here Nonancourt st. intersects.

310 Bourbonnière Joseph, boilermkr
314 Gaudry Delphis dit B., painter
322 Séry George, stonecutter
340 Dénault Antoine, laborer
Fauteux Edouard, grocer

Here Ontario st. intersects.

342 Roy Joseph, shoemaker
Desormiers François, laborer
352 Duclos Damase, carter
354 Duclos François, carter
358 Gauthier Vital, laborer
360 Charbonneau J. Bte., laborer
388 Stuart James, oil & glue maker
Richot Narcisse, butcher

PAPINEAU MARKET, north from St Mary

Orsali T., clerk Papineau markt
Harkins Gregory, trader
Lanouette Eliza, trader
Cusson Michel, trader
Courtney James, trader

PAPINEAU ROAD, from Papineau sq north to the City boundary, St Mary ward

57 Walkem John B., agent
59 Tarlton James, chandler
61 Deslauriers Louis, butcher
64 Goyette J. Bte. S., grocer

Here Dorchester st. intersects.

Emo W., grocer, cor Dorchester
67 Orsali T., clerk Papineau markt
73 Moore John, laborer
75 Billette Isidore, laborer
Sexton Simon, laborer
Laliberté Amable, laborer
80 Ibbotson captain Henry
Beattie James, ropemaker

Here Blake st. commences.

85 Coleman Miss Martha T.
106 Slattery Patrick, laborer
Miles Thomas, laborer, r
108 Hinton Thomas, shoemaker
Plamondon Guil., laborer, r
109 Ball Robert, mason
111 Kaiser Frederick, mason
113 Johnson Mrs. Mary, wid John
115 Marchbank William
117 Runkel Myer, tobacconist

Here St. Catherine st. intersects.

154 Dumont Magloire, butcher
157 Taylor William, engineer
Military Burying ground
191 Cuff Matthew, carter
Kennedy James, bricklayer
216 Sutherland Mrs. J., wid John
Sutherland Charles, machinist
309 Matthieu Alexis, gardener

Here Ontario st. intersects.

361 Hughes Michael, milkman
455 Richardson John, brickmaker
479 Richardson George, brickmaker
513 Hearle Benjamin, barber
527 Tinning Joseph, milkman
Bradford William, laborer
Grant Alexander, teacher
Carrière Adol., toll-gate keeper
Camire Louis, quarryman
Richard William, laborer
Wilson Thomas, laborer

PAPINEAU SQUARE, off St Mary, at the junction of Papineau road and Monarque, St Mary ward

1 Lebeau Joseph, grocer
2 Smith Mrs. Mary, wid Thomas

Office over the Ætna Fire Office, 85 St. Frs. Xavier st. New Policies year ending May 1, 1866, 10,412.

Johnson Miss Christina
Bennett W., of W. Bennett & Co
6 Wright R., soap & cndl mfr, r
Deacon Benjamin, of Rogers & Deacon
8 Bennett Mrs. Angelique, w John
10 Laliberté Flavien, innkeeper
11 Monette Alfred, dealer
13 Douglas Thomas, clerk
15 Patry François

Here Craig st. intersects.

19 Chambers Thomas, carter
Panneton André, clerk
20 Williams W., fruit dealer, r
Williams H., fruit dealer, r
Monette Mrs. C., wid F. X., r
Monette Charles, trader, r
21 Meade John, butcher
28 McAulay Francis, butcher
29 Hurst William, carter
Ferns Robert, conductor
31 Flynn Lawrence, laborer
32 Walmsley William, grocer
34 Little Mrs. Jane, wid John
35 McDarmond Mrs. E., w Bernard

Here Lagauchetière st. intersects.

38 Hutchison Mrs. H., wid George
Story William, gardener
Bates Joseph, groom
40 Smith —, teacher
50 Wright R., soap factory
Aubertin Louis, undertaker
Reyburn Miss Mary Anne

PARTHENAIS SQUARE, on St Mary, at the entrance of Parthenais, St Mary ward

Not built upon.

PARTHENAIS, from St Mary north to the City boundary, St Mary ward

35 Arnott William, gardener
36 Leslie hon. James, M.L.C.
Leslie Patrick, merchant
Leslie Edward S., merchant
48 Morrison James C., gardener
54 Leather manufactory
71 McKerracher George, gardener
72 Lampe Gottfried, dyer & scourer
85 Taylor Alexander, bookkeeper
86 Coyle Mrs. Mary, wid Edward
87 Lockhart Mrs. Matilda, wid A.

Here St. Catherine st. intersects.

93 Girard Joseph, butcher
Coyle P. & E., rope manufact'rs
196 Coyle P., of P. & E. Coyle
198 Coyle Edward, of P. & E. Coyle
242 Bulmer & Sheppard
Sheppard Chs., of Bulmer & Sheppard
281 Racette Solomon, laborer
Morley John, laborer
Racette Jean Baptiste, laborer
Mooney Mrs. Cath., wid Robert
283 Brien Naz., dit Desrochers, gro
Gauthier Joseph, bricklayer
Touin Louis, bricklayer
Logan Mrs. Eliz., w Thomas
King James, gardener
Brissette J. B.
313 Peel Thomas, bricklayer

PEEL, from Dorchester north to the mountain, St Antoine ward

132 MacDonald Colin, turner
Wright F. B., of E. Wright & Co
134 Lowden Mrs. C., w rev. Alex.
136 Heath George H., bookkeeper
Rutherford J., of Rutherford & Allan
Rutherford Thomas, of Rutherford & Brother
138 Barlow Frederick C., clerk
140 Barlow John T., carpenter
Walsh John, bookkeeper
142 Notman J., photographic artist
144 Sharpley Thomas, carpenter
King T. D., curator art associa
146 Morrison John, carpenter
148 Craig Alexander M., painter

Here St. Catherine st. intersects.

170 Graham Lady A. E., w Sir Edw
206 Ryan hon. Thomas, M.L.C.
208 Lyman T., of Savage & Lyman

Here Sherbrooke st. intersects.

287 Stephens R. H., grain inspector
289 Gault R. L., of C. Dorwin & Co
291 Thompson George, salesman
293 Corse John D.
295 Hodgson Jonath., of Foulds & Hodgson
297 Forbes A. McKenzie, secretary Queen Ins. Co.
299 Rae Jackson, manager Merchants bank
301 Binmore J., of J. Johnston & Co.
334 Leclaire Joseph
358 Hart Theodore, merchant and insurance agent
361 Savage A., of A. Savage & Son
Savage J. G., of A. Savage & Son
376 Chalmers Thomas, gardener
Cohen Arthur M., insurance agent and stock broker

PEEL, off Colborne av. St Mary ward

Not built upon.

PERRAULT LANE, and COURT, off north side of Craig, near St Dominique, St Lawrence ward

1 Gagnier François, bailiff
Gauthier A., paperhgr & decor
Blondin Alphonse, printer
9 Bohle & Denman, silversmiths
13 Perrault Aug., M.D., physician
Béliveau Siméon, clerk
17 Howes Thomas, pensioner
Senécal Eusèbe, printer
Desroche J. Bte., tobacconist
Duffy James, laborer
Woods John, laborer
19 Comte Louis, bricklayer
21 Murphy George, storeman

PERTHIUS, from Campeau west to Berri lane, St James ward

4 Charet Pierre, blacksmith
8 Watson Mrs. V., w T. drsmkr
10 Schiller Charles E.
11 Howe, Mitchell & Co., Globe hat works
12 Dussaulles Mrs P., dressmaker
19 Lefebvre Mrs. L., dressmaker

Here Lacroix st. intersects.

25 McHenry Mrs. M., wid Charles
29 Higgins John, bookkeeper
31 Terroux Robert, clerk
36 Gravel Presque, trader
38 Matinson John, patternmaker
39 Little David, clerk
Bélanger Abéline, dealer

Here St. Hubert st. intersects.

35 Barlow Robert, draughtsman
46 Turner John H., wood merch
50 Lacroix Edmond, notary
52 Turner John H.
58 St. Louis Louis, of Poulin & St. Louis
Poulin Joseph, poultry dealer
59 Laroche Norbert, carter

PHILLIPS HALL STREET, from Beaver hall sq north to Phillips sq, St Antoine ward

2 Stephens George, of Perkins & Stephens
4 Cusack C. J., produce merchant
6 Hooper A. C., manager Bank of B. N. A.
8 Brush George, Eagle foundry
10 MacDonnell R. L., M.D.
12 Archbald H., of Frothingham & Workman
14 Macfarlan W., of Macfarlan & Baird
16 Galarneau Paul M., of P. M. Galarneau & Co.

PHILLIPS SQUARE, head of Phillips Hall Street, St Antoine ward

Bowers G. Vining
Honey J., of Hubert, Papineau & Honey
1 Warminton Mrs., wid Rich., sen
2 Joyce Alfred, confectioner
Thorne C. T., railway supplies
Mumford Charles, carpenter
3 Drysdale Adam
4 Willison H., London tea warhse
5 Davidson Alex., marine insp'r
Davidson Charles, advocate
6 Wight Robert Leach, druggist
8 Campbell K. & Co., chemists
13 Peddie Walter M.
Peddie Misses, yg ladies semry
15 McIntosh Nich., cabinetmaker
Taylor J. M., clerk
Berry Alfred
Mudge N. R., clerk
Sheriff Frank
Sheriff David
Rixford Emmett H., of Monk & Rixford
16 Bond rev. canon
Bond captain Frank
Gordon Mrs., ladies school, cor Union av
Shaw D., of C. & D. Shaw
Lovell John, publisher
McKay H., of H. McKay & Co

PICARD LANE, from St Catherine bet. nos. 503 & 505, west & south to Sanguinet, St Louis ward

2 Labelle J. T., notary
12 Deschamps Pierre, laborer
18 Sasseville Mrs. M., wid Joseph
Paquet Isidore, joiner
20 Cadieux François, laborer
22 Rivet Medard, joiner
Déom Xavier, joiner
23 Houle Joseph, saddler
24 Doire Adolphe, painter
25 Lemaire Joseph, policeman
29 Labrecque Anselle, grocer

PLACE D'ARMES, off Notre Dame, opposite the Roman Catholic Parish church, Centre ward

1 Muir Eben., chemist & druggist
5 Hobbs Wm., Ins agent
Lancashire Fire & Life Ins Co.,

ÆTNA LIFE INSURANCE CO., S. Pedlar & Co., Gen. Agents for Canada and the Maritime Provinces,

5 Bryant, Stratton & Co's. business College & Telegr Institute
Business College, Bryant, Stratton & Co.
Masonic hall
Barnett Samuel H., watchman
6 Starnes H., magr Ontario bank
7 National Express Co., D. T. Irish, agent
Canadian Express Co., D. T. Irish, agent
Cheney, Fiske & Co., U. States & Canada Expres Co., D. T. Irish, agent
Irish, D. T., gen express agent
Cheney G., superintendent Canadian express Co.
8 Ontario Bank, H. Starnes, mgr
Merchants Bank, J. Rae, cashier
11 Irish Chas. T., exchange broker
Plantagenet Water Depot
Chisholm Kenneth, clerk
12 Scottish Provincial Ass. Co., A. Davidson Parker, secretary
Court & Macintosh, accountants
Plimsoll J., ac & official assignee
Permanent Building Society of the district of Montreal
Fauteux P. A., treasurer
Taylor Hugh, advocate
13 Walker J. H., wood engraver
Seebold G., pianoforte agent
Le Moniteur, weekly, rev. W. N. Coté, M.D., editor
Keevil Thos., cotton, canvas &c.
Vining L. R., pro Place d'Armes chambers
Roberts & Reinhold, lithograph
Ryan Matthew, advocate
15 Cosmopolitan hotel & restaurent, A. M. F. Gianelli, propr
Gianelli Angelo M. F., proprietr Cosmopolitan hotel
Walker Miss Mary
Barbeau S. C., exchange office
16 Liverpool & London & Globe Fire & Life Insurance Co.
Anderson T. B., pres Bank of Montreal, & president of Liv & London & Globe Ins Co.
Smith G. F. C., sec Liverpool & London & Globe Ins Co.

Here Gt. St. James st. intersects.

17 Buss J. B., wh dealer oysters
Nutter J. D.
19 O'Brien W., G. T. Railway agt
Ryan M., merchant tailor
21 Jones & Sandford, bankers
Life Association of Scotland, P. Wardlaw, secretary
Ackerman William, messenger Life Association of Scotland

Here Little St. James st. ends.

City Bank, F. Macculloch, cashier
Macculloch F., resides over bk
Bank of Montreal, E. H. King, general manager
King E. H., resides over bank
Savings Bank dept of the Bank of Montreal, H. Vennor, mgr

PLACE D'ARMES HILL, from Little St James to Craig, Centre ward

1 Fahrland Théophile, architect
3 Bernier & Bernier, notaries
5 McCaffrey Dennis, city saloon
7 Franklin George, fruit dealer
9 Bangs I. L., & Co., felt & gravel roofing
11 McPherson J., musical inst mkr
11 McPherson Miss, milliner
13 Costen T., & Co., gunsmiths
Patterson Francis, bookkeeper

Here Fortification lane intersects.

Steer W., crown & sceptre saloon
17 Marcil Charles, advocate
MacDonnell Richard, advocate
19 Craik R., M.D., physic & surg'n
Symmers Alexander

PLATEAU, east from Upper St George, St Lawrence ward

1 Watson J. C., crockery merch
11 Haeusgen Em., of Haeusgen & Gnaedinger
12 McDunnough William, clerk
McDunnough W. H., clerk
13 Gnaedinger Louis, of Haeusgen & Gnaedinger
14 Lesser Mona, of M. Gutman & Co
16 Sommerville James, of Sommerville & Millar
17 Cochrane A. McK., com merch
18 Reid Wm., of Claxton & Co
19 Townsend W. A., jeweller
20 Kyte Charles
Kyte Stephen, printer
21 Gibson T. A., M.A., first master High School
22 Newsom Samuel Fletcher, clerk
25 Laing Murdoch, com merchant

POINT ST CHARLES, from Mill north to Wellington, St Ann ward

Montreal & Champlain Railroad Company
Tate capt George, of Tate & Co.
Dakes John, car repairer
Smith George G., machinist

PORT, from Common north to Commissioners, West ward

4 Mullin Michael, boardinghouse
6 Flynn John, shoemaker
Mackay Thomas, shoemaker
Plowfey Thomas, shoemaker
10 Archer, Labelle & Co., flour
12 Cousineau Maurice, innkeeper
13 Ogilvie A. W., & Co., flour mer
Charlebois P. J., freight agent
20 Fauteux L. G., merchant

PRINCE, from the Canal north to William, St Ann ward

4 Buchanan I., & Co., warehouse
Muirhead James W., storeman
9 Hanley Thomas, Kingston hotel
22 Livingston John, blacksmith
23 Storehouse Canadian Inland Steam Navigation Company
24 Marvels Mrs. Mary, wid John
26 Hanley Patrick, laborer
27 Dickinson M. K., blacksmith
29 Lamery Hubert, pilot
Lupien A., pump and blockmkr
31 Macconn John, cooper
Culistine Baptiste, laborer
35 Daley Mrs. Eliza, wid John
41 O'Mealey James, water police
45 Folkes James, shoemaker
McHugh James P., stonecutter
Bennet William, carpenter, r
Hugh Martin, laborer, r
Hillis John, laborer, r
49 Milne Mrs. Catherine, wid J. A.
51 Danks Thomas, puddler, r
51 Langley Joseph, puddler
53 Dear Charles, tailor
McFarlane Robert, upholsterer
55 Awde George, machinist
56 Lamb James, storeman
Lamb Mrs. Catherine, wid M.
O'Connor John, cooper
57 McCambridge Alex., grocer
60 Cullen William, butcher
61 Johnson Mrs. Bridget, w Wm.
63 Turley Thomas, ironworker
65 McFarlane Alex., machinist
McFarlane Miss M., school
67 Kean Thomas, butcher
68 Williams C. & Co., sw'g mchne
69 Hood Thomas, machinist
71 Dunn Michael, laborer
73 Emo Thomas, laborer
75 Gray John, blacksmith
Myers Christin, marble polishr
77 Hassam Robert, laborer
McCormack T., Leicester saloon

Here Wellington st. intersects.

McDonald Duncan J., grocer
86 Neville James, jun., grocer
88 Kyle Mrs. N., w W., board'gh
Moss Thomas, boots and shoes
95 Bruce George, engineer
96 Stirrat & Co., charcoal
Stirrat Robert, of Stirrat & Co
97 Smeddick William, laborer
99 Dunn George, engineer
Craik Mrs. Jane, wid Robert
101 Donnelly Dennis, trader
102½ Stanton Christopher, machinist
103 Todd Thomas, boilermaker, r
McNeil Daniel, shoemaker
Lillie John, laborer, r
Ryan Thomas, shoemaker, r
104 Mitchell John, carter
McCrudden Richard, shoemakr
106 Donnelly Peter J., pressman
Hubert George, laborer
Williams Henry, pensioner
107 Schofield Benjamin, crimper
108 Forde George, laborer
109 Phillips Mrs. Ann, wid James
110 McCormack James, laborer
Howard James, furrier
McInerney Michael, typefoundr
111 Cooke William, laborer
113 Fitzpatrick Mrs. Mary
114 Brasslin Anthony, carter
Sheehan Mrs. Jane, w Timothy
Chaney Edward, millwright
116 Daly Cornelius, trader
Craven Mrs. Mary, wid Michael
117 Kirkpatrick Andw., cooperage
118 Cutler John, joiner
Hoctor Mrs. Joanna, wid M.
120 O'Neil Thomas, laborer
Parker James, pedlar
O'Loughlin Martin, grocer

Here Ottawa st. intersects.

Fox John, grocer, c Ottawa
124 Thurlow William, engine driver
126 Gill Thomas, brassfinisher
128 Martin Mrs. Catherine, w Jas.
130 Hall Michael, laborer
Craven Thomas, laborer
134 Cunningham Christopher, carter
136 Craven Lawrence, carter
139 Ives & Allen, foundry
140 McGauvran Laughlan, blksmth
144 Holdbrook Benj., water police
145 Millard Robert & Co., spik. facty
Cuthbert R. & Son, brass fndry
146 O'Brien Thomas, tailor
148 Sparks Richard, waterpolice
150 Murphy Michael, blacksmith
152 Mohan Miss Ellen, dressmaker
154 Fitzgerald Maurice, laborer
162 Brennan Patrick

Office over the Ætna Fire Office, 85 St. Frs. Xavier st. New Policies year ending May 1, 1866, 10,412.

QUEEN, from the Canal north to William, St Ann ward

12 Burns Michael, waterpolice
Dunphy James, laborer
Dunphy Michael, laborer
14 Cashin Michael, laborer
Connelly Mrs. Rosa, wid James
15 Wilkinson Mrs. John
16 O'Rourke Mrs. Michael
17 Murphy Michael, laborer
19 Kirby Michael, laborer
20 McGregor Francis, watchman
22 Duncan James, laborer
26 O'Connor Dennis, cooper
29 Cleary Mrs. Eliz., wid Dennis
36 Booth Richard, foreman
Montreal Telegraph Co.'s store
40 Bowman Joseph, bootcrimper
Walker James, laborer
Stern John, carpenter
43 Brush George, Eagle foundry
66 Law, Young & Co., warehouse

Here Wellington st. intersects.

89 Wilson William, wood mercht
Wilson W., jun., wood merchn't
91 Cuthbert R., of Cuthbert & Son
92 McCrudden Wm., of McCrudden, Acheson & Co
94 Bailey Henry, machinist
Powers Cornelius, engineer
Farren John, engineer
Throsby Robert, engineer
95 Robertson John, machinist
McPhail John, bookkeeper
96 Acheson Alexander, of McCrudden, Acheson & Co
97 Ross Graham William, clerk
98 McShane Michael, mason
99 Dunlop William, storeman

Here Ottawa st. begins.

101 Tracy A.B., of Jaques, Tracy & Co
102 Shannon Neil, grocer
106 Brown & Childs, boot factory
107 Forbes Arch. H., merchant
115 Ives & Allen, storeroom
123 Ives & Allen, hardware
125 Dow William, & Co., storehouse
126 Robertson Jas., metal merchant
127 Torrance D., & Co., warehouse

RAPHAEL, north from Basin, St Ann ward

Not built upon.

RECOLLET, from St Peter west to McGill, West ward

3 Gault Bros. & Co., dry goods
5 Moss S. H. & J., clothiers
11 Montreal Hoop Skirt factory,
12 Johnston J., & Co., whl dry gds
18 Forester, Moir & Co., whl grocrs
22 Gilmour & Co., gen'l merchants

Here St. Helen st. intersects.

35 Tracey Edward, bootcutter
36 O'Brien T., saloon
37 Ramsay A. & Son, paints, &c
40 O'Brien Timothy, shoemaker
43 O'Brien James, & Co., clothiers
46 Patton Thos., & Bro., clothiers

REDPATH, off 1059 Sherbrooke, St Antoine ward

32 Smith S. G., of Smith & Cochrane
Hannah John Henry, gardener
48 Cochrane M. H., of Smith & Cochrane
80 Gorman Michael, gardener
81 Robertson Peter, of Robertson & Beattie

RICHARDSON, from Conde west to City limits, St Ann ward

4 Murphy John, laborer
Storry Edward, boilermaker
8 Davis Adolphe, enginedriver
10 Stark Andrew, clerk
Duncan William, fitter
18 Blackie James Ramsay, fitter
Weir John, clerk
20 Colliston Thomas, blacksmith
21 Collins Thomas, laborer
22 Clark Joseph, filecutter
23 Cullen Mrs. Mary, wid John
24 Rose Mrs. Julia, wid Joseph
Laroux Adolphe, laborer
Dorion Joseph, laborer
27 Holland John, fitter
Bradley John, cooper

Here Guy st. intersects.

39 Boothe John, carpenter
41 O'Kane Patrick, blacksmith
43 Moss John, carpenter
Metcalf Samuel Thos., carpenter
Black Samuel, laborer
45 Hennessy Martin, laborer
Purcell Michael, laborer
47 Leblanc H., M.D.
51 Beehan Joseph, laborer
Wheeling James, laborer
53 Cahill James, shoemaker
55 Beaudry Christopher, laborer
57 Cutler Peter, huckster

Here Montmorenci st. intersects.

Redpath's lumber yard

Here Seigneurs st. intersects.

106 Hampton Christopher, laborer
111 Boyle Matthew, carter
115 O'Neil Patrick, trader
116 O'Brien William, laborer
121 Stewart George, watchman
123 McGuigan Mrs. Rosa, wid John
124 Naigle Morris, carter
130 Gavagan John, laborer
Carter John, laborer
Daly John, laborer
131 Graney James, milkman
133 Shaw Francis, carter
134 Burns Henry, laborer
138 Arrahill Michael, laborer
140 McGrath Patrick, laborer
145 Patton Robert, machinist
146 Colford Edward, cooper
Burgess Peter, laborer
Lynch John, brakeman
Dwyer Patrick, carter

RICHMOND SQUARE, off St Antoine, at head of Richmond, St Antoine ward

6 Hinton G. H., mangr saw facty
8 Clendinning William, of Wm. Rodden & Co.
10 Shipway James G., auctioneer
14 Loiselle François Xavier, tailor
15 Dickson James N., merchant
16 Hersey Randolph, of John T. Bigelow & Co.
17 McNeil William D., of Edwards & McNeil
McNeil D. D., broker
18 Muldoon Patrick
19 Copeland C., sen., coal mercht
Copeland E. M., jun., agent
20 Elliot John, of Elliot & Co
21 Pelletier A., of Lewellyn & Co
23 Stanway George, of Stanway & Norris

RICHMOND, from the Canal north to Richmond sq, St Ann and St Antoine wards

48 Détord Noël, laborer, r

Here Basin st. intersects.

60 Dyer John, patternmaker
62 Dyer James, engineer

Here William st. intersects.

101 Hinchliff Thomas, carpenter
102 Rodier Jean Baptiste, joiner
103 Charest Emery, laborer
104 St. Jacques Michel, laborer
Crevier Napoléon, laborer
Lepage Trefflé, laborer, r
Valiquette Pierre, laborer, r
105 Power John, finisher
107 McArthur Duncan, blacksmith
109 Leblanc Théodore, moulder
111 Buchanan James, clerk

Here Lock st. intersects.

131 Smith John, machine manufac
133 Coultry Alexander, butcher
134 King William, engineer
139 Robinson Stephen, sawmaker
141 Keefe Martin, laborer
Houle Enselme, carpenter
143 Bates William, boilermaker
145 Geré Clement, gardener
Geré Benjamin, jun., laborer
147 Tuft Andrew, blacksmith
149 Holmes William, shoemaker
151 Garrey George, laborer
Ogden Joseph, bricklayer
165 Creelman Matthew, grocer

Here St. Joseph st. intersects.

160 Johnson George, grocer
164 Latulippe Mrs. S., w F., seamstr
166 Donpierre Louis, caulker
168 Meunier Mrs. R., w L., seamstrs

Here Metcalfe lane intersects.

170 Duclos Charles, carter
172 Trudelle Marc, joiner
Blanchette André, bricklayer, r
Cadieux Caieuse, joiner, r
176 St. Joseph's Church, R. C
St. Joseph's School
185 Languedoc dit Lacoste E., btchr
187 Charbonneau J. Bte., butcher
189 Lanctot Séraphin, butcher
Bourdon Antoine, butcher
191 Rochon Jean Baptiste, joiner
196 Cartier Joseph, carpenter
197 Laurin Alphonse, clerk
198 Trudel Alexandre, joiner
Gauthier Medard, carpenter, r
Rosier Magloire, laborer, r
199 Fournier Paul, butcher
200 Gentesse Camille, joiner
Tallioretti L., ironworker, bds
201 Poirier Jean Baptiste, joiner
Painchaud Apollinaire, joiner
Martineau G., butcher
202 Gibaud Narcisse, stonecutter
217 Milette François, joiner
219 Roy Pierre, laborer
221 Clairmont Mrs. A., w., seamstr
223 Girard Joseph, carpenter

Here the Railroad intersects.

Here St. Bonaventure st. intersects.

Cox T. Henry, of Smith & Cox

ROBERT, off Colborne av, St Mary ward

Not built upon.

ÆTNA LIFE INSURANCE CO., S. Pedlar & Co., Gen. Agents for Canada and the Maritime Provinces

ROBIN LANE, from Visitation west to Montcalm, St James ward

1 Dagenais Mrs. Euphemie, w J.
Martineau Mathias, laborer
Sanschagrin Mrs. Adeline, w L.
4 Léveillée Joseph, laborer
Blondin André, tanner
Ducharme Mrs. Mélina, w Jos.
Marien Israel, laborer
10 Robin dit Laporte P., blksmth
12 Desnoyers Aimé, laborer
13 Larose Henri R., laborer
Boyle Michael, tailor, r
Gratton Célestin, carter, r
14 Limoges Charles, driver
15 Perrault Hilaire, shoemaker
17 Novion Antoine, measurer
21 Chenevert Jean Bte., groceries
26 Lagrenade Joseph, laborer
Turcot Théodule, laborer

RODNEY, off Colborne av, St Mary ward

Not built upon.

OLLAND LANE, from Mountain west to Aqueduct, St Antoine ward

Huneau Israel, laborer
4 Giroux Edouard, contractor
7 St. Amour François, shoemaker
Bélanger Joseph
Demers François X., cooper, r
9 Sauvé Jean Baptiste, baker
Courteau Nerée, grocer
10 Carrière Adolphe, upholsterer
11 Kinsley Calixte, carter
12 Sauvé Moïse, joiner
13 Deschênes François, laborer
Payette Narcisse, joiner
14 Maranda Joseph, carter
St. Amour Mrs.
15 Renaud Joseph, carter
17 Lanielle Gilbert, joiner
Clément Timothée, cooper
St. Amour Frs., shoemaker
18 Carrière Hermenegilde, carter
19 Larose Michel, carter
Larose François, laborer
21 Lapierre Adolphe, carter
22 Larose Michel, carter
23 Vallières Stanislas, butcher
24 Guimond Joseph, shoemaker
25 Marchaterre Michel, carter
27 Léonard Antoine, carter

ROSE, from Panet west to Visitation near St Peter's church, St James ward

6 Dabien Mrs. Marianne, wid H
8 Villeneuve Alphonse, schlmstr
Duquet Frs. X., English teacher
10 Lebeau François, carter
11 Ross Joseph, tailor
13 Richardson John, policeman
15 Alard Pierre, carpenter
17 Gauthier François, shoemaker
19 Choquette Jean Baptiste, hatter
23 Décarreau François, stonecutter
25 Desjardins Félix, carter
26 Daunais Cléophas, pork butcher

ROUSSEAU, from Campeau west to Lacroix, St James ward

1 Ritchie James, saloon
6 McDonnell George
7 Rousseau Edouard, mason
9 Meunier Hubert, trader
10 Hood Mrs. D., saw mills
12 Hood William, engineer
13 Lionais Edouard, of H. & E. Lionais
14 Gauthier Charles, shoemaker
Coghlan James, of J. Coghlan & Co
15 Robert Joseph, undertaker
16 Black Robert, storeman
17 Bohrer William, music teacher
18 Newton John, builder
20 Gravel Ferdinand, clerk
24 McCormack Michael, of Hart, McCormack & Co.
26 Chisholm Alexander, clerk
Jubainville Benjamin, trader

ROY LANE, from St Joseph north to St Bonaventure, St Antoine ward

2 Pringle William, baker
4 Belisle Joseph, shoemaker
8 Bellew Patrick, leather dealer
Edmonson David, policeman
9 Burns Thomas, storeman
10 Cowie William, carter
11 Eagan John, laborer
13 Boon Mrs. Laura, wid William
14 Jérémie Mrs. E., wid capt. John
15 Rowe Michael, storeman
16 St. Leger James, laborer
18 McIver Michael, storeman
19 Goulet Mrs. Lucy, wid Hubert
21 Lahaie Sévère, turner
23 Grant James, blacksmith

RUSSELL, off Colborne av, St Mary ward

Not built upon.

SANGUINET, continuation of Gosford, north to Sherbrooke, St Louis ward

6 Telmosse Louis W., bookkeeper
7 Rivet Joseph, photographer
Bélecque Charles, carter, r
8 Lefebvre Vital, bookkeeper
9 Miller Mrs. S., wid H., milliner
10 Lafortune J. Bte. T., board'gh
Beaudry L. M., of L. M. Beaudry & Co
Robidoux J. E., of Laframboise & Robidoux
Bregel T., mail clerk
Beauvais Edmond, clerk
Poitras Olivier, tailor
Tabor Miss Jenny, saleswoman
Woods G., Good Samaritan balm
12 Desjardins Théodore, sheriff bliff
13 Dulude Alphonse, clerk
Dupuis Ed. M., of Dupuis & Labelle
14 Laurin Joseph, bailiff
15 Boucher Norbert D. D., clerk
Mercier Médard E., collector
17 Mercier E., shoemaker
Pelletier Edouard, clerk
Clement Adolphe, clerk
19 Weilbrenner Avila, clerk

Here Vitre st. intersects.

Murphy James, grocer
20 Skelly James, of T. Tiffin & Co
21 Duverger Louis N., of Senécal & Duverger
22 Desautels Mrs. Emelie, wid Noel
23 Andrews F. H., accountant
Andrews Mrs. F. H. and daughters, seminary
Andrews Misses, teachers of music and singing
Ladouceur Jos., poultry dealer
24 Batchelor Mrs. Eliz., w Alex.
25 McMahon Terence, shoemaker
26 Cuddy Michael, trader
27 Malony Michael, laborer
28 Villemaire Edouard, tinsmith
29 Owen Henry, printer
30 Turcot Dr. Jean M., of Dr. J. M. Turcot & Co
31 Watt James, storeman
32 Gettes William
33 Skelly John, clerk
34 Monat Louis, of Martin & Monat
Duchesneau J. B., clerk
35 Brousseau Dolphis, clerk
36 Globensky Léon, customs office
Globensky L. A.
Globensky Edmond, clerk
37 Kelly John, trader
38 Devlin Hugh, scourer and dyer
Collins Henry, clerk
40 McClosky Mrs. Mary, wid John
Dickson James, teacher
41 Howison Henry, bookkeeper
42 Brice Arthur, law student
43 Trudeau Alexis, clerk
44 Moreau Edouard, notary
45 Marchand Charles A., of Louis Marchand & Son
46 Durand Michel
Durand Naphtali, advocate
47 Dansereau Pierre, of Thomas Wilson & Co
Lafreniere Miss S., boarding h
48 Champagne Joseph, clerk
Thériault Vital, clerk
Gauvreau Sévere, clerk
Papineau Godfroi, law student
49 Gravelle Pierre, clerk
Martin Pierre P., of Martin & Monat
Brossard Moïse, flour merchant
50 Beaudry Mrs. Felicite, w Louis
Augé Olivier, law student
Payette Félix, barber
McConville H. J. G., advocate
51 Samuels Nathan, furrier
52 Brulé Alexis, laborer
53 Ross Mrs. Isabella, wid Donald
54 Denis Mrs. Emérance, w Pierre
56 Beaudoin Mrs. Sophie, wid Fr
Racicot Antoine, engineer
57 Gauthier Louis, of Tourville & Gauthier
59 McCoy Hugh A., advocate
61 Archambault Amable, notary
63 Primeau Frs. Xavier, storeman
65 Gariépy Camille, clerk
67 Leblanc Pierre, tailor
69 Conway Mrs. A., w T., grocery

Here Lagauchetière st. intersects.

70 Leclaire Isidore, of F. & J. Leclaire & Co.
Vincent André, of Trudel & Vincent
71 McLean Donald, of Donald McLean & Co
72 Brown John O., auctioneer
73 Hutchison Ralph B., clerk
Hutchison Jas., clerk Royal Ins
74 Joly Pierre, of A. Provost & Co
75 Jung Mathias, prof. of music
76 Gaucher Godfroi, clerk
78 Barbeau Alphonse, clerk
Martineau F. X., tinsmith
79 Quinn Edward, brushmaker
80 Hart Martin, of Hart, McCormack & Co
Lefebre Edmond, bookkeeper
81 Price Martin, clerk
McNamee Daniel
82 Ewing Samuel
83 Newman Patrick, mason
Dempsey Mrs. Ann, wid Edw.
84 White James, bookkeeper
85 Feeney Poger, mason

Office over the Ætna Fire Office, 85 St. Frs. Xavier st. New Policies year ending May 1, 1866, 10,412.

85 Cédras Joseph, hatter
86 Couillard Thomas
Wilson Joseph A., clerk
87 Ronan William, laborer, r
Stewart Mrs. Louisa, wid Wm.
Daniel Pierre, printer
88 Idler Ernest, pork butcher
89 Melançon Claude, grocer
Fruitier Louis, brush manufactr

Here Dorchester st. intersects.

99 Payette Joseph, grocer
103 Laplante Alexandre, joiner
111 Phillips Seth, joiner
Côté Octave, printer
113 Crevier Charles, clerk
115 Lapointe Miss Marg., milliner
117 Gauthier Moïse, tailor
119 Cowan Richard, merchant
121 David Philias, painter
123 David Louis, carpenter
125 Reed Miss Mary Ann
129 Bourgeau Charles Alfd., grocer

Here Boyer st. intersects.

131 Homier François Xavier, mason
Labelle Paul, shoemaker
133 Charpentier Joseph, trader
135 Roberge Louis, joiner
Palmer William J., purser
137 Dagenais Ubald, joiner
Boyd Robert W., collector
139 Constantineau Mrs. Rosalie, w J.
Rancour Mrs. Zoë, wid Chas., r
Fontaine Moïse, cook, r
141 Janson Mrs. Pélagie, wid Alexis
Lapointe P. Audet, laborer, r
143 Deschamps Mrs. Rosalie, w Jos.
Deschamps Aldéric, of F. & J. Leclaire & Co
147 Charpentier M., advocate
149 Christin J., & Co., soda water
151 Brunet Alexis
153 Malbon Sergeant Rupert
155 Connor Robert, travelling agent
157 Christin Jos., of J. Christin & Co.
159 Buchanan D., clerk, prothonotary's office
161 Farquhar Robert, clerk
163 Henderson John T., haberdasher
165 Bienvenu Charles, watchmaker
Fournier Mrs. Florence, w E., r
167 Thérien Louis, clerk
169 Smith Owen, armoury sergeant
Nuckle John, driver, r
Cox William, trader, r

Here St. Catherine st. intersects.

Paré Adolphe, grocer
Menard Louis, grocer
176 Filiatrault Léon, mason
Masse Jean Baptiste, joiner
177 Labelle Jean Baptiste, dentist
Labelle Joseph, clerk
179 Desnoyers Léon, joiner
181 Tuck John, machinist
183 Lanctot Jean Baptiste, clerk
184 Ziegler James, prof of music
185 Daniel William F., printer
186 Auger Arthur, P. O. clerk
187 Sabourin Charles, printer
Aubertin Mrs. Zoé, wid Joseph
188 Mathieu Joseph, shoemaker

Here Picard lane intersects.

189 Labrecque Anselme, grocer
Labrecque N. Z., printer
Labrecque Pierre
190 Valiquette Felix, laborer
Grondin Edouard, joiner
191 Farland Onézime, cabinetmaker
St. Pierre Bruno, tailor
192 Laurion François, laborer, r
Zmyowski Henry C., bailiff, r
Beaupré George, shoemaker
Morache Jean Baptiste, joiner
Bourdon Simon, joiner
193 Caméré Augustin, carter
194 Bourdon Michel, joiner
197 Sauriol Felix, blacksmith
198 St. Jean Alfred, trader, r
Craig James, pianofortemaker
Trudeau Charles E., blacksmith
199 Fournier François, stonecutter
200 Lamontagne Jean Bte., trader
202 Dufresne Cyrille, sawyer, r
Russell William, bricklayer
203 Pion Miss Célina, milliner
204 Perrault Joseph, hat repairer
205 Homier Edouard, mason
206 Watson John, stonecutter
Lapierre Alphonse, clerk
207 Gravel Joseph, carter
209 Messier Emmanuel, notary
211 Gordon F., officer U S army
212 Montferrand Mrs Esther, w Jos
Duverger L. N., of Senécal & Duverger
Lespérance Charles, tailor
213 Garand René, turner
Trowbridge Lewis, printer
Beaubien Joseph, grocer
Lamontagne Alfred, joiner
Perrault Michel, steward

Here Mignonne st. intersects.

Richard Louis, grocer
Guilbault Miss Tulis, laundress
219 Bélec Mrs. Félonise, wid O.
Cholette Joseph, laborer, r
Courval Pierre, shoemaker, r
221 Marcou Jean Baptiste, clerk
226 Williams George, laborer
229 Lauzon Maxime, joiner
Lafrance Louis, carter
Leclaire Alphonse, carter
231 Gauthier Elzéar, joiner
Girard Pierre, laborer
233 Adams James, laborer
St. Ives Antoine, policeman
Barrie Joseph, joiner
234 Bellemare Raphael, advocate
236 Lamouche Thomas, stonecutter
237 Latour L. A. Huguet, notary
238 Renaud Miss Delphine, milliner
240 McGrath George, painter, r
Lebrun Jean Marie, mason
242 Vaillancourt Felix, laborer
244 Lamontagne Jean Bte., trader
245 Larivière Alexis, shoemaker
246 Lachapelle Michel, trader
247 Defoy Charles, joiner
Ford Thomas, moulder
248 Bayard Pierre, grocer
Bayard Joseph, bricklayer
249 Lapointe Paul, storeman
Renaud Onézime, shoemaker
Renaud George, shoemaker
250 Lagarde Joseph, joiner
Drolet Elzéar, joiner
252 Coaillier Jules, sailor
254 Bazilière Ludger, shoemaker
256 Duchesne Pierre, sen., shoemkr
258 Godin Stanislas, trader
262 Lepin Charles, fish dealer
Drapeau Mrs. L., w F., chrwmn
Etu Ambroise, grocer

Here Emery st. intersects.

Lamaire Toussaint, grocer
264 Alarie Joseph, grocer
265 Labranche Louis, shoemaker
267 Martin Abraham, shoemaker
Bourbonnière Paul, blacksmith
268 Leblanc Benjamin, stonecutter
270 Lagarde Antoine, trader
273 Gibeau Guillaume, laborer
Payette Joseph Ulric, laborer
274 Latreille Francis, stonecutter
Lefebvre Télesphore, shoemaker
275 Lambert Jean, carter
278 Trudeau Charles, carter
280 Bourgeau F. X., shoemaker
282 Tessier Michel, shoemaker
Villemure Joseph, roofer

SCHOOL-HOUSE, formerly St Philippe Lane, from St Felix west to Mountain, St Antoine ward

1 Morin Hubert, grocer
2 Martin Amable, engineer
Milotte Pierre, cooper
3 Buchanan James, laborer
Leblanc François
5 St. Joseph school, directress sister St. Cloud
8 Labelle S., baggage master
Malo Pierre, laborer
10 Emond Isidore, trader
Emond Norbert butcher
Paquet Césaire, joiner, r
Paquet Mrs. Sophie, w Louis, r
11 Valalle François, baker
Pion Magloire, cooper, r
Gravel —, laborer, r
12 Delorme Louis, carter
Tessier Jules, shoemaker, r
17 Longtin Mrs. J., w François

SCOTLAND, from Aqueduct west to City limits

Scott J., bookkeeper, n Aqueduct
Warren W. H., bookkeeper, "
Stevenson, J., merchant, "
Stevenson A. A., job printer "
McDougall, A., sec. steam elevat'g Co., n Aqueduct
Eastty J., travelling agt, "
Murphy J., of Murphy Bros., "
Hiam W. H., wholesale mer., "
Beaufort Eugene, "
Mackedie John, bookkeeper, "
Simpson James C., clerk, "
Russell J., ticket agt. G. T. R., "
McDuff T., of Gilmour & Co., "

SEATON, from Lagauchetiere north to St Catherine, St Mary ward

7 Ronayne Edmund
Ronayne Edward, clerk
10 Booth Edward, bricklayer
14 Riordan Michael, clerk
16 Castle Thomas, painter
17 Connolly Arthur, driver
19 Murphy John, laborer
20 Snasdell John Gould, clerk
21 Kelly John, laborer
22 Barnett Samuel H., watchm'kr
24 Bagg David, shoemaker
Owenby Thomas, laborer

Here Pillars lane commences.

29 Stephens William, sexton
30 Pillar W., lumber merchant
31 Hinton William, shoemaker
33 Higgins David, cooper
St Lukes church, ch of England

Here Dorchester st. intersects.

49 Lamoureux Edouard, policman
51 Dulude Bruno, carpenter
53 Dufresne Joseph, laborer
55 Godding Louis, carter
57 Lalande André, carter
59 Dumond J. Bte., stonecutter
61 Lalesse Edouard, laborer
63 Lavigne Félix, laborer
65 Lapierre Mrs. Julie, w Narcisse

ÆTNA LIFE INSURANCE CO., S. Pedlar & Co., Gen. Agents for Canada and the Maritime Provinces

67 Parant Amable, shoemaker
69 Beauchamp Nicholas, butcher
71 Beauchamp Charles, laborer

Here Blake st. intersects.

77 Martineau Jean Bte., shoem
Roi Damase, shoemaker
Varin Toussaint, shoemaker
81 Anger Louis, carpenter
83 Garlépy Guilliaume, carpenter
93 Loyer David, laborer
95 Gauthier Ulric, laborer
97 Verdon François, baker
101 Prévost Gilbert, plasterer, r
102 Dinelle Camile, laborer
Thérien Joseph, carter
103 Aédeau Dominique, confect'r, r
Dupras Denis, shoemaker
104 Souillière Antoine, carpenter
105 Forgette dit D. I., plasterer
106 Lizotte Charles, laborer
107 Robert William, plasterer
108 Courval David, carpenter
109 Renaud Charles, grocer
110 Archambeault M., carpenter
111 Giroux Joseph, tanner
112 Gadonas Télesphore C., grocer
113 Bélanger Louis, carpenter
Maheux Joseph, shoemaker
115 Kindaner Antoine, ragman, r
117 Kindaner Duffey, laborer
123 Larion Pierre, laborer, r
Provost André, laborer, r
125 Dandelin Baptiste, laborer, r
Quintal Delphis, laborer
129 Corcoran Arthur, shoemaker

SEBASTOPOL, from the Grand Trunk Machine Shops north to Wellington

1 Tarlton John, laborer
2 Anderson Mrs. J., w D., smstress
4 Rollo John, fitter
5 Lander William, turner
6 Mason William, mechanic
7 Hayward Samuel, fitter
8 Thompson Wm., cabinetmaker
9 Bromley James, fitter
10 Meyers, Patrick, laborer
11 Hyland Michael, painter
12 Marshall Thomas, fitter
13 Schofield Joseph, fitter
14 Matty Joseph, blacksmith
15 Tattersall Thomas, laborer
16 Powles William, blacksmith
17 Ridgedale Thomas, blacksmith
18 Okas John, carpenter
21 Smith George G., machinist
22 Partington John, enginedriver
23 Price William, brassmoulder
25 Dickson Alonzo, enginedriver
Simpson, Jonathan, enginedr

SEIGNEURS, from Grand Trunk st north to Dorchester, St Ann and St Antoine wards

2 Doheney James, tavern
12 Provost Christophe, brakeman
14 Seery Bernard, laborer
15 Sabourin Alfred, blacksmith
16 Lacloche Fabien, engineer
17 Bouthillier Siméon, laborer
19 Guérard Onézime, blacksmith
21 Cadieux Joseph, laborer
Lacroix Pierre, laborer
24 Caron Olivier, laborer, r
28 Laroche Michel, carpenter

Here Centre and Richardson sts. intersect.

Mercier T. A., grocer
58 Dohonay John, laborer
60 Brodan John, laborer
Grant John, patternmaker
129 Ogilvie A. W., & Co., ashes
133 Ogilvie A. W., & Co. flour mills
147 Laberge Michel, saloon
Speding Andrew, engineer, r
Robert Hypolite
Laberge Pierre Damase, clerk
Guy Jean Bte., blacksmith, r
Roger Mrs. F., w Joseph
153 Richard Charles, carpenter
155 Jacques André, cooper
156 Leroux Ferdinand, butcher

Here William st. intersects.

164 Rossine Joseph, miller
165 McGauvran James, grocer
168 Poland Edward, laborer
Laughlin Mrs. M. A., w George
170 Thornton James, laborer
176 Grant John, patternmaker
178 Clarke George, carpenter
180 Gunn John, engineer
182 Smith John, laborer
184 Imbleau Pierre, moulder
186 Rees Avon, cooper
194 Laureault Joseph, mason
196 Boileau Joseph, laborer
198 Courtemanche Pierre, laborer
200 Brown Robert, laborer
202 Drummond John, laborer
204 St. Pierre Joseph, laborer
206 Phaneuf Eusèbe, painter
Ryan Patrick, laborer
209 Stevens Dorwin, millwright
211 Campbell Samuel S., of L. J. Campbell & Co.

Here St. Joseph st. intersects.

221 Morrisette Pierre, clerk
227 Day Emanuel, laborer
231 McArthur James, laborer
233 Gingras Dosité, cooper
235 Pellerin Louis, laborer
Imbleau Henry, laborer
239 Beauchemin P., baggage master G. T. R.
240 Allan Nathaniel Robert, cooper
241 Terreault Augustin, miller
243 Dalaire Casimir, laborer
245 Maillett Mrs. Marie, w Moise
Souillier Charles, laborer
246 Leroux Ferdinand, butcher
247 Leblanc Mrs. Marie, w J. Bte
249 Struthers John, clerk
251 Allen William, carpenter
Lamothe Joseph, laborer
252 Labadiè Charles, laborer
253 McIlwane James, laborer
254 Thivierge Bazile, laborer
255 Martin Charles, laborer
257 Lamot Joseph, laborer
Malette Hyacinthe, laborer
261 Bark Henry, clerk
Chandler C, laborer
269 Deslorier Onezime, laborer
271 St. Germain Louis, laborer
273 Miller John
275 Crawford William, laborer
Forrest Locke, laborer
277 Gee John, laborer
279 Dubreuil Joseph, carpenter
281 Duval Mrs. Hortense, w John
Leroux Adolphe, laborer
285 O'Meara James, grocer
287 Larigeur Octave, tanner
288 Riley Lawrence, tanner
289 Currigan Joseph, cooper
290 Robertson Robert, currier
291 Mussel James, millwright
301 Leblanc Charles, laborer
Brunette Octave, contractor
305 Menorgan George, laborer
Loiseaux Pierre, laborer
Viger Charles, laborer
Bourdeau Pierre, laborer
309 Ford Matthew, tanner
Ganer Thomas, tanner
311 Tuff James, laborer
Mitchell Joseph, tanner
Cannon Thomas, tanner
313 Thivierge Xavier, carpenter
315 Gougeon Benjamin, carpenter
317 Brunette, Octave, carpenter
321 Caron Joseph, carpenter
Hebert Antoine, carpenter r

Here the Railroad track intersects

322 Hamel Isidore, joiner
Lamoureux Jean Bte., laborer
326 Bourdon Antoine, laborer
328 Huneau François, engineer
330 Fortier Eustache, joiner
331 Henry William, engineer
Rogers F., music teacher
332 Prendergast Mrs. Ann, w John
Demers Mrs. S., w Ambroise
333 Polan James, grocer
334 Desroche Antoine, grocer

Here St. Bonaventure st. intersects

342 Lines John, laborer
344 Lebeau Charles, engineer
348 Owen George, baker
Lagassé Julien, laborer
350 Langlois Ludger, clerk
Holland Joseph, laborer
352 O'Neill Edward, laborer
366 Louis Mrs. Mary, w William
Brin Bruneau, tailor
462 Macfarlane Robert, of Andrew Macfarlane & Co.
Macfarlane Andrew, of A. Macfarlane & Co.
480 Thayer Jesse, grocer

SEMINARY, from the Canal north to McCord, St Ann ward

40 Casey Mrs.
Price Thomas, storeman
42 Cusack John, laborer
47 Sloan Charles, "
48 Devine Dennis, "
Kean Francis, "
McMahon M., "
Donelan Simon, "
49 Maguire Barney, carter
Sanders John James, laborer
51 Finigan Mrs.
McCarthy Andrew, laborer
53 Duffy Edward, "
Madigan John, "
68 Burns Michael, tailor
70 Burns William, laborer
Merryman Mrs.
76 Delany Peter, laborer
78 Norris James, scalemaker
80 Stafford James, laborer
82 Leddy Mrs.
84 Cosgrove Timothy, carter
86 Murphy Michael, laborer
88 Trudel John, blacksmith
90 Leary Matthew, carpenter
92 Nolan Mrs.

SHANNON (formerly Catherine) from Wellington to William, St Ann ward

2 Middleton, W. & Co., com mer
10 Middleton Thomas, carpenter
15 Gagnon Peter, laborer
Fitzpatrick Martin, "
17 Caniff Daniel, "
Molloy Owen, "
19 Brennan James, "
Walsh Mrs. C., w D., laundress
Roster James, laborer
21 Mulhearn Mrs. M., w M., indres

Office over the Ætna Fire Office, 85 St. Frs. Xavier st. New Policies year ending May 1, 1866, 10,412.

21 Pendars Jeremiah, laborer
Short Mrs. Bridget, w Thomas, r
23 Rodgers John, carter
25 O'Connors Michael, laborer
Sheehan William, laborer
Bédard Mrs.
29 Morneau John, jun., carter
31 Morneau John, sen., carter
33 Spears Mrs. Mary, w Robert
Whitton Joseph, carter
35 Hays Mrs. Betty, w W., grocer
Bravey Mrs. James
37 Seguin Peter, roller
39 Murphy John, boilermaker
McLean Patrick, laborer
42 Hamilton Thomas, laborer
Hamilton Mrs. M., w Martin
Sheehan Mrs. E., laundress
McKenzie Mrs. John, laundress
44 Sherlow William, laborer
Morton Mrs. B., w George
46 Norton James, beerdriver
48 Bain Mrs. S., w W., dressmaker
Hill William, boilermaker
Fitzgerald John, laborer
50 Murphy George, moulder
52 Hamilton Mrs. A. J., w Andrew
McNamee Mrs. M., w G., laund
Fitzpatrick John, laborer
Murphy Mrs. M., w Patrick
Scanlin Lawrence, gardener
Halligan Martin, laborer
Taylor William, engineer
Barnes William, laborer
54 Murphy Lawrence, laborer
56 Foulkes John, blacksmith
Heavysege T., cabinetmaker
58 Butler Thomas, laborer
64 Murphy James, tailor
72 Hughes John, laborer
Lambert Mrs. A., w Joseph, r
Duff Mrs. Ann, w Patrick, r
Garven Thomas, laborer
Ferguson Mrs. M., w William, r
74 Somerville Andrew, cooper
Somerville John, laborer
76 Murphy Patrick, tailor
Leahy Michael, laborer
78 Bisson Moses, nailer
80 Murphy Thomas, grocer

Here Ottawa st. intersects.

90 McHugh Mrs. Susan, trader
McCarthy Daniel, tailor, r
92 Mahoney Jeremiah, trader
Hawkes Edward, laborer
93 Madigan Patrick, laborer
Dondon Mrs. Mary
94 Hawley Edward, plasterer
Conroy, Mrs. Mary
96 Boyd James, laborer, r
97 Murphy Dennis, blacksmith
Furlong Michael, jun., carter
Furlong William, carter
98 Doherty William, grocer
99 Murphy Michael, blacksmith
100 McGrath Lawrence, plasterer
101 Davis Henry, laborer
102 Furlong Michael, sen., carter
103 Denneber William, laborer
Madigan Patrick, sen., laborer
106 Costello John, carpenter
Martin Jonathan, founder
108 Barry James, laborer
Britt Stephen, laborer
Kelly James, laborer
112 Matthews Rodger, laborer
114 Lafontaine Stephen, carter
O'Meara William, laborer, r
116 Campbell John, laborer
Martin Philip, laborer, r
McGowan Patrick, laborer
118 Murphy John, laborer
120 Kilgour Joseph, scalemaker
Gordon John, blacksmith

SHAW, from St Mary near Papineau sq. north to St Catherine, St Mary ward

8 Ryan Pearce, laborer

Here Craig st. intersects.

23 Scott George, laborer
Ryan Mrs. Catherine, w John
Brown Mrs. William
Davidson William, laborer
Kehoe Martin, laborer
25 Lowen John, laborer
Smith Mrs. J., w Alexander

Here Lagauchetière st. intersects.

32 Wright Robert, carpenter
34 Clark William, conductor
36 Kaine James, carpenter

Here Erie st. intersects.

48 Lancey Charles, laborer

Here Dorchester st. intersects.

67 Smith John, butcher

SHERBROOKE, from Amherst west to City limits, St James, St Louis, St Lawrence, and St Antoine wards

239 Fauteux Louis G.
241 Duhamel Joseph, advocate

Here Jacques Cartier st. ends.

265 Howe H. A., M.A., rec high sch

Here St. André st. ends.

334 Lacroix J. C. H.
336 Dorion P. V. W., of Dorion, Dorion & Geoffrion
Trestler J. B. C., M.D.
Dorion hon. A. A., of Dorion, Dorion & Geoffrion

Here St. Denis st. intersects.

383 Smith col. W. Osborne D. adjut general of militia
Smith William, clerk
385 Henshaw F. W., ashes broker
387 Kerr William H., advocate
389 Ryan Peirce, of Senécal & Ryan
391 Watson Robert, of Lewis, Kay & Co
405 Drewe G. H., M.A., Ph Dr.
406 Beaudry John B.
441 Hubert R. A. R., of Hubert, Papineau & Honey
444 Delisle A. M., advocate
Delisle C. A., of Delisle Brothers & McGill
Delisle Alexander, of Delisle Brothers & McGill
Delisle M. N., of Delisle Brothers & McGill

Here St. Elizabeth st. intersects.

445 Markes Joseph, asst sup G.T.R.
447 Greig H. G.
453 Shuter Mrs. Mary, w James
455 MacDonald Mrs. E., w Colin
Thompson Mrs. B., w H. G.
460 Phillips William E.
476 Lysons col. Daniel B. C.
483 Elliot John, grocer

Here St. Constant st. ends, and Cadieux st. begins.

500 Good Shepherd Convent

Here St. Hypolite st. intersects.

Here St. Dominique st. intersects.

525 McLaren Mrs. C., w John R.
526 Geddes C., of C. & C. G. Geddes
528 Ruston T., of Ruston & Co.
530 Keith, James
532 Boyd W. E., of Freer, Boyd & Co.
533 Taylor Robert, brewer
534 Barnard Edmond, advocate

Here St. Lawrence st. intersects.

536 Simpson maj. W. H. Randolph,
537 Molson John, of Molsons bank
Wesleyan church

Here St. Charles Borromée st. ends.

557 Pendleton W. A., attorney
562 Paterson A. T., of Gillespie, Moffatt & Co
571 Brydges C. J., gen man G.T.R.

Here Upper St. Urbain st. commences.

588 Bagg Stanley C., J. P. president antiquarian society

Here St. Urbain st. ends.

600 Fisher Mrs. A., w Duncan
Budden W. E., bank clerk
Budden Charles T.
630 Skaife Adam, accountant

Here St. Famille st. begins.

662 Victoria Gardens, J. B. Bronsdon proprietor
679 Cross A., of Cross & Lunn
Hutchison James

Here Bleury st. ends.

692 Sinclair John
694 Whalley Benjamin, of Whalley & Woods
702 Holmes Miss
704 Bacon George H.
706 David E. David
707 Campbell George W., M.D.
708 Holmes Mrs. E., w Benjamin
Holmes F. McD., of Holmes Brothers
Holmes Frederick E., of Holmes Brothers
710 Evans Edwyn
712 Whitehead Mrs. I., wid W. F.
Ross Joseph M., of J. M. Ross & Co
Whitehead Edward A., clerk
Ross T. B., of Whitehead & Ross
714 Carter capt W. H., 16th regt
718 Mussen T., dry goods merchant
724 Leclaire J., of F. & J. Leclaire & Co
Leclaire Alphonse
725 Pickup Edmund, news vender
Pickup George, of Wm. Bennet & Co
727 Galletly, maj. F. A., mil st staff
729 Glass John, sec City P. R. Co
730 Anderson T. B., prest B. of M.
731 Miller John, merchant
732 Mandel A., of Mandel Frères
733 Bourne Adolphus, engraver

Here Durocher st. commences.

734 De Rocheblave Madame
735 Dunlop col. R. Francis, C.B. com Royal Artillery
736 Gairdner W. F., of Snowdon & Gairdner
Gairdner R. H., com merchant
Clark P. E., clerk, G.T.R.

Here City Councillors st. ends.

738 Mandel O., of Mandel Frères
Mandel Louis, of Mandel Frères

ÆTNA LIFE INSURANCE CO., S. Pedlar & Co., Gen. Agents for Canada and the Maritime Provinces,

738 Clarke H., of Davie, Clarke & Clayton
Clarke P., locom dept G. T. R.
743 Hall Mrs. M., w Joseph
Hall Richard, of J. N. Hall & Co
Hall J. N., of J. N. Hall & Co
745 Lane John, dep com general
746 Borthwick rev J. D., incumbent St Mary's church
747 Thackwell col. J., D. A. genl
748 Girouard Desiré, advocate
749 Pipon col. P. G., Royal artillery
751 Brownrigg H.J., asslst com genl
752 Young J. M., merchant
753 Brown C., of Brown & Childs

Here Union avenue ends.

755 Tiffin Joseph, sen., of Joseph Tiffin & Sons.
Tiffin Henry, of J. Tiffin & Sons
756 Campbell Colin, lumber
766 Meeker C. J., exchange broker
768 Macdonald de B., of de B. Macdonald & Co.
770 Taylor R., of G. Winks & Co

Here University st. intersects.

793 Learmont Wm., watchmaker
802 Mathewson James A., of J. A. & H. Mathewson

Here McGill College av. ends.

Montreal Observatory, C. Smallwood, M.D.
McGill University Coll build'gs
Dawson J. W., L.L.D., F.R.S., principal McGill university
Barnard J. F., civil engineer
Cornish rev. G., M.A., prof of classics and history
Trenholm N. W., advocate
Baynes W. C., secy & registrar
Hamilton Robert, porter
844 McIntosh Mrs. Neil
McIntosh Misses (Neil) ladies s
856 Converse J., of Converse, Colson & Lamb
Converse John A., ropemaker
858 Watson John, merchant
Muir William, clerk
862 Evans J. E., of Evans Brothers
Evans T. W., of Evans Brother

Here Mansfield st. ends.

864 Sache W., cashier Molsons bnk
873 Joseph Jesse, Belgian consul

Here McTavish st. begins and Metcalf st. ends.

887 Molson J. T., of J. H. R. Molson & Brothers
889 Ford col C.E., comdg royal engr
891 Archer F. B., commiss general
893 Allan A., of H. & A. Allan
895 Mackenzie J. G., of J. G. Mackenzie & Co
Mackenzie F. H., of J. G. Mackenzie & Co
Mackenzie W. E., clerk
Mackenzie H., of J. G. Mackenzie & Co
897 Molson W. M., of J. H. R. Molson & Brothers
899 Workman T., of Frothingham & Workman
899 Eadie George W.
901 Dyde col., of Dyde & Major
903 Morland T., of Morland, Watson & Co

Here Peel st. intersects.

953 Workman W., pres city bank

Here Drummond st. intersects.

970 Mulholland H., of Mulholland & Baker
993 Redpath J., of J. Redpath & Son

Here Mountain st. ends.

Bauden Henry, gardener
Ings George, gardener
1013 Hutton J., of J. Hutton & Co
Ludlam William
1023 Lawford F., of Lawford & Nelson
1025 Low C. A., architect

Here Ontario av. begins.

1043 Holton Hon Luther, M.P.P.
Holton Edward, advocate
1059 Mackay Joseph, of J. Mackay & Brother
Mackay Edward, of J. Mackay & Brother

Here Redpath st. begins.

Here Simpson st. begins.

1094 Mackay Robert, of Mackay & Austin
1127 Simpson A., chairm Ontario bk
Griffith T. W., broker

Here Guy st. joins Cote des Neiges road.

Grand Seminaire des ecclesias rev. J. Bte. Larue. director
College de Montreal, rev Chas Lenoir, director
Johnston J., of J. Johnston & Co.
Holland Mrs. Philip

SIMPSON, north from Sherbrooke, St Antoine ward

36 Lewis David, of Lewis, Kay & Co
41 Hutchins Benj., of Benj. Hutchins & Co
56 Smith Wm., of Starke, Smith & Co
63 Hine John, gardener
83 Thomas H., of Thomas, Thibaudeau & Co
84 Starke G., of Starke, Smith & Co.
107 Rose hon. John, M.P.P., Montrose
McNab T., asst secy Corn Exch
Lomer G., of G. Lomer & Co

SMALLWOOD, from Panet to Visitation above Mignonne, St Mary ward

3 Smallwood Henry, shoemaker
5 Turcot Louis, carter
7 Robitaille Ludger, carter
8 Labelle Antoine, trader
9 Beauvais Etienne, laborer
11 Bleau Joseph, mason
12 Ritchot Joseph, carter
13 Paquet Augustin, gardener
14 Rocheleau Augustin, carpenter
Renaud Damase, laborer
15 Barrette Marcel, laborer
16 Rocheleau François, shoemaker
17 Labelle Jean Bte., laborer
19 Chartier François, carter

SMITH, from Colborne west to McCord, St Ann ward

1 Donovan James, grocer
2 Doherty Thomas, grocer
5 Varin Mrs. Mary, wid Joseph
7 Ryan John, laborer
9 Speerman John, plasterer
11 Nolan John, carter
13 Fitzpatrick Mrs. Ann
15 Gihin Richard, carpenter
17 Cuddy Richard, laborer
19 Carrick Mrs. Ellen, wid James
Grimes Miss Bridget
Walsh Mark, plasterer
21 Cassidy John, laborer
O'Brien John, laborer
23 O'Brien Mrs. Eliza, wid Moses
25 Gihin Maurice, laborer
Cregan Martin, laborer
27 Madigan Daniel, grocer

Here Kempt st. intersects.

28 O'Brien Thomas, laborer
30 Brennan James, laborer
32 Butler Thomas, laborer
33 Driscoll Thomas, storeman
34 Collin Mrs. Julia, wid John
36 Coates Matthew, laborer
38 Plunkett Joseph, laborer
40 Gallagher Miss Mary
42 Murphy Peter, machinist
44 Porter Jonathan
46 Dunphy Mrs. Margaret, wid P.

SPIERS LANE, off Prince, St Ann ward

Stanton Christopher, machinist
Stirrat Robert, of Stirrat & Co

ST ADOLPHUS, from St Mary north to Lagauchetiere, St Mary ward

9 Smyth Henry, laborer
11 Doyle James, laborer

Here Craig st. intersects.

20 Beauchamp George, carver
Beauchamp Joan Bte., laborer
21 Ferns John, wharfinger
22 Hébert Urgèle, laborer
Verreau Pierre, laborer
24 Corsin Alexis, carter
26 Marsan Joseph, carpenter
27 Suprenant Moïse, contractor
29 Harrington Daniel, laborer
Lecomte Bazile, joiner
33 Cogan Mrs. Maria, w J., trader

ST AGNES, from Farm to O'Connell, Point St Charles

Not built upon.

ST ALEXANDER, from Craig north to Mayor, dividing St Antoine and St Lawrence wards

3 Brennan Miss Ellen, dressmaker
Ross Thomas, bookkeeper
5 Platt John, storeman
Brock Wm., tailor
7 Anderson Robert, storeman
Marshall Mrs. & Miss Brooks, sch
9 Lynch William, storeman
Larey Miss C., dressmaker
11 Johnson William, foreman
Sullivan Michael, fruitdealer
13 Houle William, foreman
15 Mullin Mrs. M. A., wid John
Lenoir Mrs. F., wid Joseph
17 Elliot Thomas, plumber
19 Chouinard Guillaume, salesman
21 Foote Joseph, collector
23 Elder Mrs. Georgina, wid T.
25 Thorbahn Carl, musician
27 Blacklock Mrs. Julia, wid T.
Delaney W. & A., grocers

Here Jurors st. intersects.

Office over the Ætna Fire Office, 85 St. Frs. Xavier st. New Policies year ending May 1, 1866, 10,412.

28 Lee Patrick, tavern
30 Cassidy Mrs. Catherine, wid M.
31 Donahoe Michael, shoemaker
32 Kneen Thomas, carpenter
33 Liston James, musician
34 Perrin Thomas, clerk
35 Johnston John, carpenter
Ritchie John, canvasser
36 Patton Thomas, clerk
38 Graham Albert W., engraver
39 Odell John, trader
Ryan Thomas, storeman, r
Kiely Martin, agent, r
Connolly Thomas, laborer, r
Stack Michael, laborer, r
40 Young Robert, painter
41 Quigley Thomas, storeman
42 Rowe Richard, bookkeeper
43 Lovis Joseph, of J. & A. Lovis
44 Maw Miss Ann, boarding house
Maw John, engineer
Smith William, bookkeeper
Crutson Richard, bookkeeper
46 Webster John, breaddriver
48 Hannah Thomas, tailor
49 Gemmill William T., of W. T. Gemmill & Co.
50 Choquette Jean Bte., foreman
52 Donavan Daniel, shoemaker

Here Lagauchetière st. intersects.

63 Egan Christopher, com merch't
67 McAndrew J. M., upholsterer
Hannan William, groom
Bancroft E. I., livery & express
71 Bury G., of Bury & Hayes
73 Sexton J. P., recorder

Here St. Germain st. intersects.

77 Crow William, blacksmith
Scott Hugh, clerk, G. T. R.
81 Brown Peter E., M.D.
83 Gibb Mrs. G. C.
85 Bedard Mrs. E., wid C., sick n
87 McCabe Mrs. Ann, wid Hugh
92 St. Patrick's church, rev. P. Dowd, pastor
St. Patrick's house
Rev. P. Dowd
Toupin rev. Joseph
O'Brien rev. M.
Hogan rev. James
Brown rev. James
Bakewell rev. Frederick

Here St. Bernard st. intersects.

93 Wilson William
Bond John B., of Schneider, Bond & Co
95 Bridge Mrs. Mary, wid Samuel

Here Dorchester st. intersects.

96 Hart A., of Joseph & Hart
97 Delaney Michael, storeman
98 Baird Alexander, of McFarlane & Baird
99 McNarny John, laborer
100 Ferrier hon. James
101 Otterson William, salesman
Prentice Chas., brewer
Gleeson Edmund, laborer
102 Smith John
104 Lamb William B., advocate
105 Thomas Richard
Breen John, bank clerk

Here St. Edward st. ends.

108 Palacio Matthew, laborer
110 Wilson Mrs. Anna, wid Thos.
113 Craig Joseph, plasterer

Here St. Catherine st. intersects.

115 Henderson Mrs. Christian, w A.
119 Patterson James, tailor
119 Wilson Robert, tailor
McCrokin Terence, laborer
121 Charbonneau Louis F., dealer
127 Mavor James, marble manufact
129 Tate Mrs. Jane, wid Richard
Campbell Kenneth, of Kenneth Campbell & Co
131 Clarke Francis, painter
Moffatt William R., merchant, r
Morgan Charles, clerk, r
O'Meara John, customs officer, r
132 Edwards Thomas, of Edwards & McNeill
139 Cowan Miss J., dressmaker
McVey Miss Margaret, dressmaker
141 Curley Mrs. Margaret, wid J.
O'Leary Michael, coachman

ST ALEXIS, from St Sacrament north to Notre Dame, west

1 Corn Exchange
MacDougall & Budden, produce
Jamieson R. C., & Co., varnish
McCulloch Bros., com merchnt
Provincial Insurance Company of Canada
Norris & Neelon, merchants
4 Crane Thomas A., com mercht
20 Sheridan Miss Ann, dressmaker
23 Dackus Frederick, shades saloon
24 Arleff James, carpenter
Savage Alfred, & Son, oil works
McKeand & Lorimer, com mhts
Brown C. E. C., of Brown & Dunning
Archibald Adam, of Archibald & Richardson
Dunning J. H., of Brown & Dunning
Fraser Hugh, & Co., importers

ST AMABLE LANE, from Jacques Cartier sq west to St Vincent, East ward

2 Berthiaume Joseph, dry goods
6 Berthiaume Joseph
7 Gareau Damase, & Co., wines
10 Dubord Alexis, & Co., tobacco factory
11 Portelance Bazile, joiner
12 Lortie François Xavier, saddler
Groulx Maxime, saddler
13 Cadotte T., of Cadotte & Frére
Cadotte A., of Cadotte & Frère
Larue Magloire, tailor
16 Filteau Henri, clerk
Cadotte Joseph, boots

ST ANDRE, from Dorchester north to Sherbrooke, St James ward

7 Pigeon Louis, carter
15 St. Jean Thomas, bookkeeper
16 Lebeau Alfred, printer
17 Landry François, laborer
Duplessis Joseph, bricklayer
19 Guilbault Gilbert, printer
21 Dubois Paul, bricklayer
Fournier Joseph, shoemaker
Venne Joseph, joiner
23 Laurier W., of Lanctot & Laurier
25 Norris George, clerk
31 Fontaine Eugène, tailor
Huet Martin, joiner
33 Lévesque George, laborer
Shephard George, baker
34 McCoy Patrick, laborer, r
35 Dupuis Joseph, baker
Daoust Laurent, joiner
36 O'Hara Mrs. Catherine, wid R.
37 Lamontagne Joseph, stonecuttr
Beaupré Édouard, shoemaker
Jeanfouis Eloie, joiner
Lavallé Pierre, laborer
39 Bastien Maxime, cooper
40 Fournier Jacques, baker
41 Bastien Mrs. Leonard
Morrell Adolphe, moulder
42 Mercier Pierre A., assist appr
43 Peltier Jean L., shoemaker
44 Archambeault Antoine S., of Magnon & Archambeault
45 Prudhomme Ed., blacksmith
46 Toby Joseph, agent
47 Tessier Wilfred, city treasurer
48 Colins Dominateur, of Cox & Collins
49 Dubois François, joiner
Dorval Joseph, baker
50 Moquin Isidore, shoemaker
52 St. Charles Eugène, pork butchr
St. Charles Alexis, pork btchr
Souillère J., gr, cr St Catherine

Here St. Catherine st. intersects.

59 Papineau Elie, carter
67 Gagnon Hilaire, carter
69 Bourgouin Celestin, laborer
77 Reinhardt G. & Sons, brewers
Reinhardt John, pork butcher
80 Bergerson John, cabinetmaker
85 Chalifoux Joseph, trader
87 Riendeau Mrs. M., w Eustache
88 Greene F., plumber, gas fitter
89 Rodier François, laborer
91 Aubé Mrs. Clémence, wid J.

Here Mignonne st. intersects.

Moreau Benjamin
97 Payette Adolphe, builder
105 Beaudouin Samuel, joiner
Legris Alexandre, carpenter
112 Lapierre Charles, carter
117 King Patrick, gardener
150 Lafond Stanislas, plumber
151 Bastien Benoit, carpenter
152 Poitras Mrs. Anatalie, wid N.
153 Poutré J. Bte., com merchant
157 Temens Edouard, tinsmith, r
Pepin Ludger, clerk, r
DeGrandpré, comte, C. D. H., clerk appeal office, r
DeGrandpré, de Vital D., clerk
Pinette G., shipcarpenter, r
160 Nantel François, shoemaker
Bonneville Narcisse, of Bonneville & Frères
164 Vaillancourt Jules, joiner
165 Malo Jean, farmer
Malo Gregoire, tailor
166 Bissonnette A., of Delisle & Bissonnette
168 Mayer Edward, letter carrier
200 Cassant Edouard, bricklayer
202 Bayard Noël, builder
204 Généreux Onésime, builder

ST ANNS MARKET, from St Peter west to McGill, St Anns ward

Kollmyer Henry, clerk
Day Thomas, assistant clerk
Evans Wm., agricultural implts
1 Demers Hypolite, butcher
2 Demers George "
3 Bruyère Edouard J., "
4 Bruyère Edward, "
5 Bleau Toussaint, "
6 Coultry Alexander, "
7 Mallette Joseph, "
8 Masterman William, pork "
9 Hamall Arthur, "
10 Mallette Antoine, "
11 Languedoc François, "

ÆTNA LIFE INSURANCE Co., S. Pedlar & Co., Gen. Agents for Canada and the Maritime Provinces,

12 Picard Louis, butcher
13 Bauden John, "
14 Monette Louis, "
15 Scott William, "
16 Scott John, "
17 Nicholson Robert, "
18 Fisher Christian, pork "
19 Mallette Jérémie, "
20 Mallette J. Alphonse, "
21 Languedoc Alphonse, "
22 Leroux Ferdinand, "
23 Dubé Antoine "
24 McShane Bryan, "
25 Cullen William, "
26 Bauden Henry, pork "
27 Bauden William, "
28 White Elizabeth, "
29 Versaille Prospère, "
30 Versaille Joseph, "
31 Languedoc Seraphin, "
32 Lebert Joseph O., "
33 Charters Edward, "
34 Charters James, "
35 Languedoc Eustache, "
36 Pashby Thomas, "
37 McShane Patrick, "
38 McShane James, jun., "
39 McShane Michael, "
40 Ryan William, "
41 McAuley Francis, "
42 McShane James, "
43 Outhet John, "
44 Versaille Mrs. Narcisse, "
45 Brière François, "
46 Brière Joseph, "
47 Picard Louis, jun., "
48 Burns Edward, pork "
49 Outhet Rickison, "
50 Outhet John R., "
51 Carter George, "
52 Morgan William, pork "
53 Morgan James, " "
54 Boudreau Ulric, "
55 Sexton Thomas, "
56 Sexton Daniel, "

Fish market.

Cawthorn Henry, fishdealer
Gagnon Noël, fishdealer

ST ANTOINE MARKET, from Mountain west to Aqueduct, St Antoine ward

Lefebvre Casimir, clerk
Payette Edouard, asst clerk

Meat market.

Emond Isidore, butcher
Boyd John, & Co., "
Pharon Alphonse, "
Giguère Joseph, "
1 Emond Norbert, "
3 Leroux Ferdinand, "
4 Lefebvre Pascal, "
5 Leroux Zotique, "
6 Ritchot Matthias, "
7 Leduc Edouard, "
8 Brousseau Etienne, "
9 Languedoc dit Lacoste S., "
10 Charbonneau J. Bte., "
11 Martin George, "
12 Boyd John, "
13 Martineau George, "
15 Kean Thomas, "
16 Fournier Paul, "
20 Marcille Adolphe "
21 Vallier Stanislas, "
22 Martineau Julien, "
23 Boon George, "
25 Rolland Joseph, "
26 Ritchot Narcisse, "
27 Beaucaire Louis, jun "
28 Trottier Alfred, "
29 Russon André, "
30 Boyd Hugh, "
32 Tweedie William, butcher
33 Benoit Augustin, "
34 Russon Napoleon, "
35 Brunet Alphonse, "

Fruit, vegetables, &c.

1 Parant Augustin, huckster
3 Walsh Thomas, "
4 McDonald Edward, "
5 Gendron Mrs. Mary, "
6 Goodacre Mrs. M., wid J. "
7 Heany Mrs., wid Hugh, "
8 Eman George, "
10 Constantineau Joseph, "
11 Boudreau Mrs. Isaac, "
12 Larivière Mrs. Adelaide, "
13 Lapointe Mrs., "
14 Lyon Mrs. Adelaide, "
15 Farrell Mrs., "
16 Deslauriers Mrs. G., "
17 O'Neil Mrs. Cath., wid J., "

Fish market.

Pilion Godfroi, fishdealer
Archambault Louis, fishdealer

ST ANTOINE, from Craig west to the City boundary, St Antoine ward

3 Walsh Anthony, grocer
4 Gauthier Thomas, clerk
Cockburn, Brown & Napier, brass founders, &c.
7 Napier Richd. H., of Cockburn, Brown & Napier
9 Buckingham T. W., carriages
McLean Joseph, painter
Roussi Moïse, dealer
10 Montreal dispensary, M. Watson guardian and dispenser
14 Loiselle F. X., jeweller
22 Mahony Daniel

Here St. Geneviève st. intersects.

Griffin Wm., trunkmaker
Butler Charles, engineer
24 Cinqmars Ephrem, clerk
Feron Michael, grocer
25 Martin John, plumber
26 Thomson Miss M., staymaker
28 Labadie J. E. O., of J. A. & J. E. O. Labadie
31 Lacourcière Dassie, blacksmith
Davenport Wm., bookkeeper
32 Barron Thomas P.
33 Williams Mrs. M., wid John J.
34 McKay D. M., grocer
35 Owler Mrs. M., wid Andrew
36 Anderson Mrs. A., wid George
37 Reynolds Mrs. E., w P., dssmkr
Thomson Frs., carpenter
38 Reed T. D., sen., customs officer
Pelletier Octave, notary
39 Pelletier Généreux, notary
40 Reed T. D., family chemist
41 Moody A., furniture, stoves, &c.
42 Racicot Olivier, teacher
43 Brault J. L., clerk, Royal Ins Co
Brault Léandre, of Leblanc & Brault

Here St. Monique st. intersects.

44 Lantier F. X., joiner
Gauthier Thomas, clerk

Here St. David st. intersects.

45 Labelle J. B., tanner
46 Stevens Wm. S., saddler
47 Lanouette Edouard, cabinetmkr
48 Champeau Louis, builder
49 McLean John, plasterer
51 Merrill A., of Perrault & Merrill
Tester James W., fruitdealer
55 Coristine J., contractor
55 Coristine Jas., of G. Lomer & Co
56 Niding Julien, graindealer
Venne Joseph, trader
57 Singleton Wm., cemetery railings & ornamental wireworks
58 Groulx Toussaint, carter
60 Leduc Louis
Dumoulin Frs., laborer, r
Bougrette Louis, laborer, r
Larivière Alexis, laborer, r
Clermont George, joiner, r
61 Dubord Alfred, bookkeeper
64 Valois N., tanner & leather mct
65 McCoy Mrs. E., late Mme. Léon Gosselin, boardinghouse
Manson Wm., clerk
Bristow Wm.
Edgar John, clerk
Ferres J., of W. S. Smith & Co
66 Brymer J. C., of Brymer & Joy
Shepstone J. A., plumber
Brymer & Joy, carriage mfctrs
67 Contois Olivier, boarding house
Walsh Anthony, grocer
69 Leithead J. B., merchant tailor
71 Gravel Martin, carriagemaker
72 Larivière N. & A. C. coachmkr
74 Larivière N. C., of N. & A. C. Larivière
76 Larivière A. C., of N. A. & C. Larivière
77 Gravel Martin, carriagemaker
Reynolds William, grocer

Here St. Margaret st. intersects.

78 Surveyer L. J. A., hdware mct
80 Grant Mrs. H., w J.
82 Clément Benjamin, builder r
Gravel Narcisse, trimmer, r
Poitras Jean, engineer, r
84 Brown James, saloon
86 Larose L., painter and glazier,
87 Boyd James, grocer
91 Pell John E., gen com agent
92 Shepstone James A., plumber
93 Jones John H., bookkeeper
94 Nurse James T., upholsterer
95 Fitts Arba, boardinghouse
97 Norton Miss Sarah, milliner
98 McGregor Duncan, clerk
99 Roy Wm., dealer in coal oil, &c
100 Poulin Etienne, trader
Dion Etienne, tinsmith
105 Sculler John, messenger
107 McNamee George, of G. R. McNamee & Co

Here Cemetery st. intersects.

108 Poullen James, gardener
Charlebois Daniel, tinsmith
109 Evans T. A., of Evans & Evans
110 Ritchot F., coachmaker
Normandeau Isid., blacksmith
111 Home and School of Industry,
113 Huddell Henry, clerk P. O.
114 Ritchot F. F., coachmaker
115 Stevenson James, steambt agnt
117 Wheeler John W., salesman
118 Slater George T., shoemaker
119 Lavigne Théophile, shoemaker
120 Ogden & Reed, carpenters
121 Renaud Fabien, shoemaker
122 Perrault Louis, painter
Couvrette Magloire, saddler
124 Lafond Charles, painter
Gravel Olivier, carriagetrimmer
125 Lortie Léon, saddler
Ouimet Eusèbe, carriagemaker
126 Clerk G. E., editor True Witness
127 Dean Mrs. J., wid Robert
128 Wilson capt. David
Whinton Mrs. A., wid James
129 Gareau Charles, tailor

Here St. François de Salles st. intersects.

Office over the Ætna Fire Office, 85 St. Frs. Xavier st. New Policies year ending May 1, 1866, 10,412.

132 Deslauriers Mrs. E. wid E.
134 Tasker Mrs. A., wid Wm.
136 Deslauriers Alf., carriagemaker
140 Court J., of Court & Macintosh
Watt D. A. P., merchant
142 Scott G., of Wm. Dow & Co

Here Desrivières st. intersects.

143 Campbell H., cabinetmaker
Hearle Charles, bookkeeper
144 Dickson Mrs. H., wid James
146 Westby William, G. T. R.
Westby Nicholas, agent
151 Ross James
Ross Mrs. E., wid Alex.
Haines T. A., com merchant
152 Fletcher C. J. F., stationer
153 Abbott Miss C., school
154 Anderson & Foregrave, bakers
Gillies Terence, grocer
157 Macquay Patrick, storeman

Here Bisson st. intersects.

158 Woodworth John, toystore
160 Kay James, architect
161 Lussier Louis
162 Blache Henry, joiner
163 Patton J., of G. Childs & Co.
164 Latour Elie, carter
165 Cotté H., cashier of La Banque Jacques Cartier
166 Mailloux Pierre N., builder
167 Selby Miss Jessie
168 Gray Mrs. S., wid John
169 Porteous J., teller in Bk of Mtl
170 Ferguson G. B., com traveller
172 Kerr R., of Davidson & Kerr
174 Prudhomme Joseph
175 MacGavin D. M., bookkeeper
176 Bisson Miss Monique
177 Fessenden T., Govt stmbt insp
178 Larmonth John H., agent
179 Larkin Miss Mary, laundress
180 Greig Wm., breaddriver
181 Freeney Miss J., dressmaker
182 St. Germain Mrs. A., wid Léon
183 Smardon S. C., boots & shoes
Paterson Mrs., sicknurse
184 Simmons S., baggage agent
185 Brennan James

Here St. Félix st. intersects.

186 Gouley Wm., grocer
188 Couchon Flavien
190 Donaldson Antoine, laborer
192 Reid James, confectioner
194 Webb Thomas, auctioneer
198 Monette Frs., carter
Printon Wm., laborer
202 Koester Brothers, grocers
Koester George, of Koester Bros

Here Mountain st. intersects.

205 Burke M., grocer
207 Kinsela Peter, saddler
209 Parsons E. H., of E. H. Parsons & Co.
211 Kirby Robert
Kirby James, advocate
Kirby C. H., sub-editor Montreal Herald
213 Gilmour J. Y., of J. Y. Gilmour & Co
215 McCuaig J. F., agent
218 Torrance John
222 Betts Henry A., M.D.
223 Boucher Miss M., boardinghse
Bannatyne Dugald J.
Magon C. W., landingwaiter
De Bellefeuille Edouard L., of De Bellefeuille & Turgeon

Here Aqueduct st. intersects.

224 Muir Robert, of W. & R. Muir
235 Milloy A. agent Royal mail line
236 Moffatt John Ogilvie
237 Muir Wm., of Muir, Ewan & Co.
238 Torrance J., of J. Torrance & Co.
242 Jones hon. Robert
Jones R. A. A.
243 Hargrove Mrs. L., wid Wm.
245 Caverhill T., of J. & T. Caverhill
246 Tetu Wm.
251 Jaques G. E., of Jaques, Tracy & Co.
253 Routh H. L., of H. L. Routh & Co., agent for Royal Ins Co
261 Feron John, merchant
263 Stuart H., Q.C., advocate
266 Stark A. C., of C. A. Stark & Co
Eaton R., superintendent locomotives, G. T. R.
268 Mondelet hon. Charles, judge
269 Allan Mrs. I., wid Alex.
270 Rough J., com merchant
272 Lamb J., of Converse, Colson & Lamb
273 Trihey T., conductor
275 McNamee Frs. B., contractor
288 Rodier C. S., advocate
289 Graham John, bricklayer
Lee D., commission merchant

Here Guy st. intersects.

290 Dougall J., com merchant
291 Drake Robert
McKenzie R., com merchant
Prentice E. A., of Prentice, Moat & Co
Moat R., of Prentice, Moat & Co
Forsyth M., civil engineer

Here Richmond sq. intersects.

323 Holland Mansfield, nailer
325 McLaren Henry, bookkeeper
327 Driscoll Henry, advocate
329 Thorburn G., clerk
337 Quinn Thomas, gardener

Here Seigneurs st. intersects.

342 Watson William

Here Chatham st. intersects.

364 Redpath J. J., of J. Redpath & Son
366 Macpherson R. D., of B. Hutchins & Co
375 Johnson A., merchant
377 Kennedy John, civil engineer

Here Canning st. intersects.

378 Leishman James, foreman
380 Green rev. J., missionary, agnt of Montreal Bible Society
382 Browne James, clerk
384 Melville H. M., cabinetmaker
Davidson J., gardener, r
Lespérance J. B., laborer

ST. AUGUSTIN, from Basin north to McCord, St Anns ward

16 Desmond Patrick, laborer
Votier Mrs. wid
20 Loignon Bruno, shipwright
Falardeau E., joiner

ST BERNARD, from St Alexander west to Bleury, St Lawrence ward

Laverty Joseph, grocer
10 Welsh Thomas, laborer
12 Lappard Mrs. C., wid Charles
13 Lefebvre Michel, brewer
14 Kinsella Michael, laborer
Claffy James, carpenter, r
16 O'Sullivan Michael, driver
17 Breene Maurice, mason
Maloney Mrs. M., wid M., r
Glaven Mrs. M., wid Patrick, r
Cook Richard, laborer, r
19 Redman Mrs. M. A., wid Chas.
20 Carroll Daniel, storeman
Biffin Wm., laborer, r
Kennedy Thomas, laborer
21 Agnew S. W., jeweller
O'Neil Mrs. M., wid John
22 Gallagher John, shoemaker
Burns James, policeman
24 Greene Thomas, tailor
Quinn John
Jamieson Mrs. W., wid Samuel
26 Curley John, laborer
Cooper Henry, gasfitter
Gooley James, laborer
Daoust Charles, laborer
28 Kearns George, storeman
Young Mrs. J., wid Peter
Laverty Miss M. A., milliner
Clarke James, gingerbeer

ST BONAVENTURE, from Victoria square west to the City boundary, St Antoine ward

Bonaventure hall
Trenholme N. W., advocate
2 McCann Mrs., hotel
3 Gagnon C. E., & Co., sewingmch
4 Mortimer Elie, shoemaker
7 Lay J. S., photographer
8 Goderre Alfred, restaurant
9 Murphy Dr. John B.
10 Ottawa River Navigation Co., capt. R. W. Shepherd
12 Mercantile Library Association
13 Delisle B., of Delisle & Bissonnette
Delisle Alfred, clerk
14 Garnier L. C., grocer
Munro Hector, builder
17 Goodwin Mrs., music teacher
Munro Hector, plumber
Munro Daniel, plumber
19 Dennie Mrs. C., milliner
Neild Edward, of E. Neild & Co.
21 Kinsela Peter, saddler

Here St. Michael lane ends.

23 Lecompte George, frames
24 McRoble John, blacksmith
25 Lecompte George
28 Lajeunesse Alphonse, fruit store
29 Delisle Mrs. M. A., wid J.
30 Tyler Wm., confectioner
31 Lussier L., sawfiler
33 Boudreau Isaïe, locksmith
34 Dépocas C. A., grocer
35 Watson Samuel, billposter
40 Labelle Néré, & Co., hotel

Here Little St. Antoine st. begins.

42 Hicks W. H., professor McGill Normal school
43 Levesque Joseph, grocer
44 Warren Oliver, teacher
45 Guilmond Frs., blacksmith
46 Colonial Church and School Society's model school
47 Pilon Jérôme, lumberyard
48 McGuire James, livery stables
49 Leblanc Alfred, sawfiler
50 McGuire James, livery stables
51 Garland John, moulder
Massy James, bookkeeper
Fraser Edward C., r
Kelly John, carter, r
Coo Charles, machinist, r
Landerville Mrs. Philomène, furrier

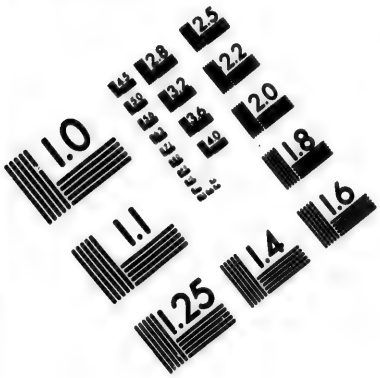

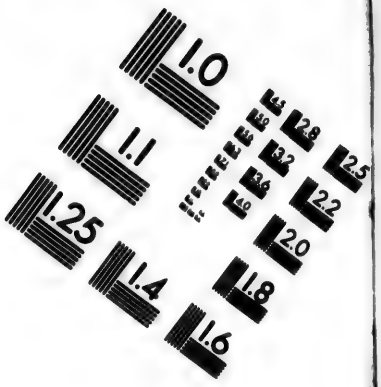

IMAGE EVALUATION
TEST TARGET (MT-3)

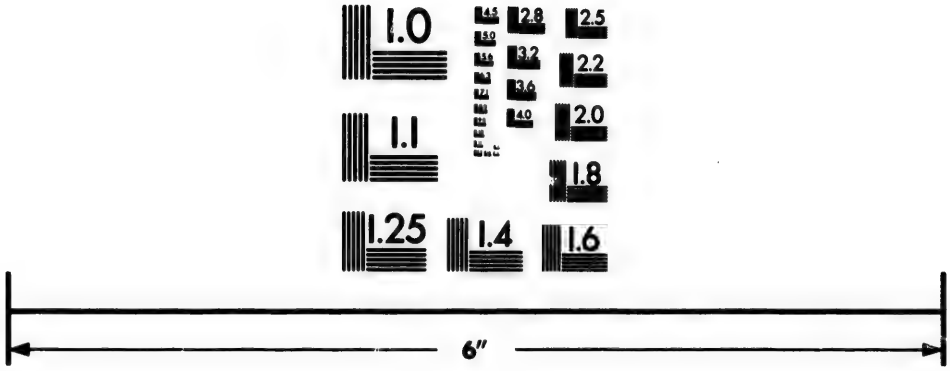

Photographic
Sciences
Corporation

23 WEST MAIN STREET
WEBSTER, N.Y. 14580
(716) 872-4503

2.8
3.2
4.0
3.6
2.5
2.2
2.0
1.8
1.1
1.0

ÆTNA LIFE INSURANCE CO., S. Pedlar & Co., Gen. Agents for Canada and the Maritime Provinces,

53 Kennedy Mark, traveller
McCabe Miss M., dressmaker
55 Désormiers Miss Zoé, boardingh
Hikes Samuel, carpenter
Ferguson Wm., storeman
Kellan John, typecaster
Payette Frs., carpenter
56 Campbell Matthew
59 Hodson Wm. H., architect
60 O'Leary Wm., laborer
61 Adams Mrs. H., wid M.
62 Crichton James, grocer
63 Lepage Germain, hardware

Here Roy lane ends.

65 Lepage Mrs. T., wid H.
67 Dowd Frs., clerk
71 Rochon Léon, laborer
Johnson John, laborer
72 McShane Michael, butcher
73 Barry Martin, customs officer
74 Léger J. B., of Léger & Co
75 Peacock Wm., carpenter
76 Boulet Frs., blacksmith
77 Maillet Ephrem, tailor
Piché Eugène, clerk
78 Brennan James, grocer
79 McCauley Joseph, tailor
80 O'Flaherty Patrick, cutter
Davis James, dealer
81 Virtue J, of J. Virtue & Co
82 Robinson Miss E., mantlemaker
Wood Samuel, agent
83 Considine John, grocer
84 Aspinall Joseph, clerk
86 McKay Duncan, grocer
88 Pallascio Guil., contractor
Myette Joseph, painter
92 O'Keane & Co., painters
98 Andrews Robert, boardinghouse
100 Russ Mrs. T., boardinghouse
106 Hare Misses, boardinghouse
108 Gill James, of Gill & Geen
110 Murphy Henry, &Co., shoemkrs
111 Dugas Frs., painter
112 Chabot Louis, blacksmith
113 Pellerin Isidore, moulder
Etier Alexis, carpenter

Here St. David st. intersects.

116 McGoldrick Patrick, grocer
118 Martin Mrs. A., wid Chas.
Bayley Thomas, schoolteacher
119 Porteous Wm., boardinghouse
120 Black John, grocer
121 St. Germain J. B., saddler
122 Rin Mrs. M., wid James
123 Walsh John, clerk
124 Dolan James, shoemaker
125 Desjardins Dr. Edouard
126 Dolan Wm., shoemaker
127 Miller Joseph, shoemaker
128 Myette Joseph, painter
129 Murphy Patrick, driver
Agmond Louis, saddler
Labbé Pierre, joiner
Clément Hyacinth, joiner
Boivin Denis, laborer
Lapointe Mrs. Louis, wid
Roy Antoine, laborer
130 Chase Mrs. Jane, wid Joseph
132 Goyette Albert, shoemaker
133 Melançon Pierre, grocer
Murphy Myles, wood dealer
134 Landreville J. B., carter
138 Maher John, grocer
139 Boivin Denis, trader
140 Collard Etienne, sawfiler
141 Garnier Louis C., grocer
143 Weidenbecker F. J., turnkey

Here Inspector st. ends.

146 Versailles Louis, grocer
149 Rodden Edward
150 Hogue Moïse, baker
150 Lynch Timothy, waiter
151 McEwen James, tailor
McEwen Mrs. J., midwife
154 Dougall George, tailor
155 Arcand J. B., goldsmith
156 McBurney Samuel, carter
157 Cléroux Aimé, broom maker
158 Barlow Henry, crockery
160 Elliott Wm., laborer
163 Sexton Thomas, butcher
Sexton Daniel, butcher
164 McDougall Samuel, grocer
165 Hamall Arthur, butcher

Here Chaboillez st. ends.

168 Rosaire Dominique, grocer
169 Boudreau Mrs. M., wid A.
171 Forest Aimé, grocer

Here St. Margaret st. commences.

172 Dubois Frs., baker
174 Dickson Robert, grocer
175 St. Onge Joseph, saloon
176 Nobley Thomas, crockery
178 Thompson James, grocer
180 Labbé Pierre, joiner
184 Greene Eugène, hotel

Here Cemetery st. intersects.

187 Salle d'Asile St. Joseph
192 Moore Terence, trader
Montreal, Lachine and Grand
Trunk Railway depot
Grand Trunk Railway station
Russell James, ticket agent
Daley J. J., asst ticket agent
Luttrell Richard, station agent
Trenamain T., telegraph operatr
McGarry M., baggagemaster
Bélanger V., asst baggagemastr
Barry Thos., customs officer
McKeown C. H., telegraph optr
Broughel Peter, porter
Chisholm C. R., news agent
Beaufort & Sons, refreshments
Heary Patrick F., clerk
Dixon Wm., clerk
McGinn T. K., clerk
207 Brady Thomas, clerk
231 Burke Thomas, grocer
233 Walker Thomas, musician
Soriol Charles, clerk
235 Wood John, laborer
243 Mitchell & Forté, organmakers
Forté C., of Mitchell & Forté
Mitchell L., of Mitchell & Forté
245 McIntyre Gordon, clerk
247 Ford L. F., bookkeeper, G.T.R.
Labelle Joseph, lumber yard
255 Lapierre J. B., carpenter
Dudevoir Eléonard, tailor
257 Burke Patrick, carter
Beauchamp Louis O., clerk
261 Martin Etienne, stonecutter
263 Kinsley Alex., carter
267 Décarie Jean, carpenter

Here St. Félix st. intersects.

268 Reilly Frs., saloon
269 Young Thomas, printer
271 Circé Narcisse, baggagemaster
272 Martin Théophile, sailor
273 Coghlan John, grocer
274 Norris James, laborer
275 Bowes Fenton, carter
276 Rochon Antoine, carpenter
277 Latour Désiré, tailor
278 McMurdy Robert, laborer
279 Lévesque Médard, carter
280 Gervais Joseph, carpenter
281 Drum Mrs. E., wid G.
282 Bissonnette Bazile, shoemaker
283 McCready Thos., city councillor
284 Darveau Joseph, carpenter
286 Hall Wm. J., shoemaker
288 Garrigan Mrs., laundress
290 Boisseau Miss D., dressmaker
Hanna John, laborer
292 Meehen Mrs. B., wid C.
294 McBride, James, storeman
296 Hannah John, laborer
300 Prévost Amable, gardener
302 Delorme Mrs. A., dressmaker
304 Harkin John, agent
306 O'Neil Martin, grocer
307 Small E. A., & H. A., grocers

Here Mountain st. intersects.

309 St. Antoine Market
Lefebvre C., clerk of market
310 Shelly Thomas, shoemaker

Here Aqueduct st. intersects.

337 Price Mrs. M., wid Thomas
339 Loney John, carter
341 Fraser Wm., messenger
344 Dow Alex., roadmaster
345 McMahon Félix, carter
347 Flynn John, laborer
349 Bourbeau J. B., carter
351 Cullingham James, laborer
353 Rochon Adolphe, blacksmith
355 Pariseau Nicolas, brakeman
357 Moran John, engineer
377 Larivière Charles C.

Here Guy st. intersects.

484 Morin Louis, carpenter
486 Dépatie Elie, patentleather
Viger Joseph, baggageman
488 Meunier Louis, plasterer
489 Keogh John, grocer
493 Demers Godfroi, laborer
495 Bélanger Paul, conductor
505 Boudreau Uldéric, butcher
Sherney R., of J. Boyd & Co
507 Boyd John, of John Boyd & Co
Boyd Hugh, butcher
Boyd John, butcher
509 Cooper Peter, machinist
510 Poland James, grocer
511 Jones Richard, grocer

Here Seigneurs st. intersects.

518 Landreville Mrs. Phil., furrier
519 Joli Nicolas, laborer
Beaudry Charles, nailmaker
Bourguignon E., carpenter
Spénard E., collector
Sypiotte Louis, baker
Labelle Charles, shoemaker
520 Duteille Emile, painter
522 Lagnon Mrs. C. w. J. Bte.
524 Thérien Isaïe, carpenter
529 Elliot Hugh, carter
Pyke J. H., plasterer
531 Rose Wm., storeman
533 Bryant Geo., clerk
535 O'Leary Samuel, grocer

Here Chatham st. intersects.

537 Hickey Martin, grocer
540 Greenfield Mrs.E.,wA., dressmk
543 Harris Joseph, carter
Greenfield Mrs. A., w A., dsmr
545 Stratton Thomas, carter
547 Laskey James, carter
549 Clarke Geo., brakeman
550 Kelly Mrs. M., wid John
553 Falardeau Joseph, clerk

Here Canning st. intersects.

555 Lovet John, laborer
560 Aubry François, laborer

Here Fulford st. intersects.

Goyer Octave, carter
Marchand David, nailmaker
562 Duggan Patrick, carter

Office over the Ætna Fire Office, 85 St. Frs. Xavier st. New Policies year ending May 1, 1866, 10,412.

ST. BRIDGET, off William south of the Canal, St Anns ward

8 Millette Joseph, boatman

ST. CATHERINE, from Dufresne west to the City boundary, St Mary, St James, St Louis, and St Antoine wards

Groleau Frs., grocer, c Dufresne
11 Guy Xavier, trader
Guy Xavier, jun, trader
15 Lachapelle Girard, baker
17 Guilbault Michel, mason
19 Grignon Antoine, carpenter
21 Grignon Pierre, matchmaker
Grignon Napoléon, matchmkr

Here Fullum st. intersects.

Laberge Louis, shoemaker
Champagne Louis, carpenter

Here Parthenais st. intersects.

Coyle Jas., rope maker
Galibert Calixte, tanner

Here Colborne avenue and Shaw st. intersect.

124 Morahan James, carpenter
Turk Richard, chandler
Hinton John, laborer

Here Papineau road intersects.

185 Greenshields H., accountant
186 Dwyer Mrs. M., wid T.

Here Seaton st. ends.

210 Moril Joseph, laborer
212 Schultze A., pianotuner
Martin A., carpenter
214 Geoffrion T., shoemaker
Higgins David, policeman
222 Coallier Chs., police serjeant
224 Coaillier Antoine, barkeeper

Here Sydenham st. ends.

226 Allaire Geo., tanner
228 Contant Alf., foreman
244 Noël Elie, carpenter
246 Desjardins Roch, teacher
248 Chapelle Louis, carpenter
252 Morin C., laborer
262 Angers, Jean Bte,, policeman
282 Bastien T. shoemaker

Here Durham st. ends.

266 Plamondon Mrs. M., wid P.
Pigeon Baptiste, carpenter
270 Hogue Evangéliste, carpenter
272 Allaire David, policeman
274 Gervais Zephirin, shoemaker
276 Daniel Charles, laborer
Renaud P., laborer
Light Geo., laborer
Beauchamp Pascal, mason
278 David Frs., cooper
Dajenais Joseph, butcher
282 Longpré Joseph, mason
283 Tinnell Joseph, shoemaker
285 Desnijé Moïse, blacksmith
Deslongchamps P., laborer
288 Blanchard Frs., laborer

Here Panet st. intersects.

289 Meloche Joseph, tavern
293 Emond J. B., pork butcher
Emond Joinville, painter
Ormond M., policeman
297 Benoit Henri, carter
Maheux Thomas, carter
Ethier Louis, carpenter
Mousseau Eugène, carpenter
299 Désautels J. B., shoemaker
303 Tessier Mathias, carpenter
305 Provost Charles, carter
307 Sénécal Samuel, baker
309 Bouchard Amable, grocer

Here Visitation st. intersects.

311 Marcellais Frs. X., tavern
312 Mullin Joseph D., grocer
317 Dubois Joseph, carter
319 Lagarde Joseph, shoemaker
320 Duclos P., cabinetmaker
327 Adger John, policeman
329 Desjardins Alphonse, grocer
Desjardins Roch, clerk

Here Beaudry st. intersects.

Mullin Thomas, grocer
331 Bouchette P., grocer
332 McMahon Mrs. M., wid W.
333 Pigeon Isaac, barber
334 Sullivan John, policeman
Fenton John, shoemaker
335 Jannotte Jean, carter
336 Burke Patrick, carter
337 Deslongchamps Louis, laborer
Gauthier L., shoemaker
338 Gratton Frs., blacksmith
339 Blondin P., tanner
340 Mathieu J. B., grocer
341 Richard John, grocer
342 Lamoureux Louis, clerk
Tearmouth Francis, fish

Here Montcalm st. intersects.

344 Emond Samuel, barber
345 Lafordau Joseph, grocer
346 Charbonneau M., carter
348 Renaud Pierre, shoemaker
349 Duclos P., grocer
Duclos Joseph, clerk
350 Pelletier Joseph O., carter
351 Ritchot Alf., trader
Ritchot L. N. A., of Malo & Ritchot
356 Montreuil P., carter
Riendeau Honoré, clerk
357 Dupuis Alf., lumberyard

Here Wolfe st. ends.

358 Goulet P., grocer
360 Le Pailleur Alfred, bailiff
Normandin Narcisse, joiner
364 Poitras B., carter
365 Rigner Martin, huckster
366 Desrivières T., laborer
368 Charrette Louis, laborer
Deragon T., carter
372 Malo O., of Malo & Ritchot

Here Amherst st. intersects.

373 Robert A., grocer
375 Barrie Geo., publisher
377 Larivière Chas. C.
378 Pagnuelo Simeon, of Nagle & Pagnuelo
379 Derome L., butcher
383 Chagnon T , bricklayer
Racette S., blacksmith
384 Moyer Antoine, contractor
385 Rieutord F., notary
Romuel L., laborer
386 Perras M., horsedealer
Demers J. B., tailor
Montmarquet P., grocer
388 Senez S., grocer
Lettand Dontaille, butcher

Here Jacques Cartier st. intersects.

389 Boudrias D., professor
390 Letaing Ed., trader
391 Guibord Damase, contractor
394 Billette J. B., carter
395 David Chas., painter
395 Rigner Martin, huckster
396 Lapointe Mrs. C., wid Joseph
397 Malo Louis
398 Montmarquet A. E., drygoods
399 White Joseph, clerk
400 Deslongchamps J. B., bricklyr
Cérat Baptiste
402 Barcelo Dr. Maurice
Lavoie F. A., clerk
406 Archambault P., drygoods
408 Fournier P., cabinetmaker
Pagé Olivier, shoemaker
410 Soullière Joseph, grocer

Here St. André st. intersects.

412 St. Charles Alexis, butcher
415 Morin L. E., grocer
417 Gerrie Robt., merchant
418 Dawson Wm. J., clerk
419 Courcelles Rémi, grocer
420 Harrington T. W., civil enginr
422 Léveillé Joseph, pilot
424 Dow Thomas, furrier

Here St. Christopher st. intersect

429 Thibault Chas., shoemaker
431 Gavin Philip, plasterer
434 Connolly Wm. A., student
Johnson T R., accountant
Aylwin Mrs. M., wid W.
435 Thériault M., bricklayer

Here St. Hubert st. intersects.

436 McDonnell P. L., asst city clk
442 Barton John, clerk
443 Providence Nunnery
444 O'Reilly P., P. O. clerk
446 Keown Nicholas, painter

Here Labelle st. intersects.

448 Schultze E., of Gerhard Lomer & Co
450 Macaulay Geo. H., clerk
452 Contant P., of A. Dubord & Co
454 Laurin J. B., tailor

Here Berri st. ends.

462 Douglas J. H., wooddealer
464 McCormick Wm., clerk
466 Paterson A. B., piano manufctr
468 Himsworth Chas., advocate
473 Campion rev. A., director of St James R. C. church
Lenoir rev. H., chaplain
Tambareau rev. D., bursar
Sentenne rev. A., chaplain
494 Legris Chas., gardener

Here St. Denis st. intersects.

496 Perrault Léon, grocer
497 Casey P., revenue collector
499 Villeneuve J. E., clerk
500 Catie Louis, carpenter
501 DeBeaumont A., advocate
502 Hubert P., tailor
Gervais Cyrille, clerk
503 Perrault Antoine, contractor
504 Dorval Mrs. M., wid A.
Rivet Narcisse, blacksmith
Rouillard O., clerk
505 Labelle T., sodawater
Labelle Joseph T., notary
507 Giroux Hercule, of Jacques Grenier & Co
508 Sylvestre L. M., bailiff
509 Lemieux R., shoemaker
Cooper Peter, machinist
510 Tessier Joseph, cooper
511 Bessette B., carpenter
512 Mercier Joseph, carpenter
513 Lewis James, bricklayer
515 Blouin Paul, messenger
Dépatie J. B., mason
Chapleau E., carpenter

ÆTNA LIFE INSURANCE CO., S. Pedlar & Co., Gen. Agents for Canada and the Maritime Provinces.

517 Martin Simon, librarian
Martin F. X., bookkeeper
Hétu L. O., notary
518 Esinhart John, architect
519 David G., agent
520 DeLorimier T. C., of T. & C. C. DeLorimier
521 Shepherd Mrs. G., wid G.
Shepherd George, seedsman
522 Deom Victor, confectioner
523 Gebhardt G. J., lithographer
524 Riepert Wm., furrier
525 Lamarre N., clerk
526 Thomas Miss E., dressmaker
527 Hamelin F., M.D.
528 Barrette A., carpenter
529 Hamelin A. S., of J. Hudon & Co
530 Picard Mrs. L., musicteacher
531 Paré Adolphe, grocer
532 Lefebvre H. B., bookkeeper
534 Majeau Joseph, carpenter

Here Sanguinet st. intersects.

536 Dufresne Léon G., grocer
537 Ménard Louis, grocer
541 Dupuis Louis, bookkeeper
Williams rev. J. M., proprietor of Le Moniteur
543 Ronayne M., wine merchant
545 Lebeau L., blacking manufact
547 Duprat Joseph, clerk
549 Houle Napoléon, hatter
551 Goyette J., carver
552 Décarie Frs., plasterer
Bryson Mrs. F., wid C.
553 Vézina A., of A. Vézina & Co
554 Mousseau J. A., of Mousseau & David
555 Guilbault J. C., merchant
556 Rousseau T., shoemaker
Yon Mrs. Zoé, wid F., midwife
557 Hall Geo., contractor
558 Union St. Joseph
559 Archambault C., of Archambault & CinqMars
560 Durocher O., builder
Desautels André, stonecutter
564 McCaul John, bricklayer
565 Racine Miss O., dressmaker
567 Chagnon Honoré, tailor

Here St. Elizabeth st. intersects.

568 Fleming David, clerk
569 Toupin L. H., merchant
570 Saunders M., fruitdealer
Saunders M., jun., fruitdealer
572 Larocque Luc E., M.D.
Lacasse L. G., bookkeeper
574 Rivet Régis, furrier
575 Boyd S. W., clerk
Chapleau Eugène, carpenter
576 Barnett P., grocer
577 Dubreuil Alexis, grocer

Here German st. intersects.

580 Prévost Vital, saloon
581 Lyman L., stonecutter
583 Giguère C., shoemaker
585 Desjardins Jean, M.D., of Desjardins & Quevillon
586 Couturier C., collector
587 Quevillon Charles, M.D.
588 Crowley C., trader
Crowley Mrs, C., huckster
589 Dagan G., notary
590 Neill Mrs. M. A., w E., ftdealr
591 Perrigo J., market clerk
592 McKenzie Mrs. I., wid R.
593 Hibbard I. L., hatter
594 Hayden Chas., P. O. clerk
596 Carson A., merchant tailor
598 Greglestine J. H., audit clerk
600 Lamothe P. N., clerk
601 Hurley Wm., grocer
602 Laviolette J. B., butcher

Here St. Constant st. intersects.

603 McCaffrey Joseph, printer
Labelle A., stonecutter
606 Paré L., wooddealer
609 Hoggard John, collector
611 Levert J. A. E., notary
Levert Maxime, joiner
Levert Napoléon, shoemaker
618 Guérin Hyacinthe, M.D.
Guérin Tancrède, photographr
614 Phrayne & Côté, carriagemkrs
615 Kay John, clerk
617 Watters C. H., clerk
618 Nault J. B., roofer
Pruno J. B., plasterer
619 Murray Alex., of Murray & Co
620 Majeau Cyprien, tinsmith
621 Hillock Mrs. R., wid G.
622 Allaire Mrs. J., wid J.
623 Taylor J.
624 Jannotte Alf., saloon
625 Fischer Frs., accountant
Kutzing Mrs. C., wid C.
627 Labelle Jacques, saloon

Here St. Dominique st. intersects.

628 Young Mrs. Jane, wid D., teacher, Eng. Frch. &c.
629 Agnew Miss E.
630 Bertrand Mrs. M., w J. bdghse
631 McGill David., of McGill, Bros., & McGill
636 Garneau Geo., shoemaker
638 Fogarty J., boots and shoes
639 McLaren Wm. D., grocer

Here St. Lawrence st. intersects.

643 Jolicœur J. B., saloon
Thomas Chas., confectioner
651 Myette Aimé, painter
Myette Aimé, jun, painter
653 Giroux Th., shoemaker

Here St. Charles Borromée st. intersects.

Rickwart Mrs. E., w F., confct
665 Vogt J., pianomaker
667 Dunbar John, laborer
Dunbar Thomas, soapboiler
Dunbar Wm., furrier
669 Loignon Mrs. E, wid A.
671 Boisseau S., stonecutter
679 Gatehouse J. M., & H., florists
680 St. Laurent schl, strs of Cong
685 Berthiaume Joseph H., grocer

Here St. Urbain st. intersects.

689 Gatehouse Henry, of J. M. & H. Gatehouse
Logan Robert, grocer
690 Sutherland Angus, grocer
697 Female Home, Mrs. C. Gibson, matron

Here St. Phillip st. ends.

711 Déchatlet Moïse, shoemaker
Maloney John, grocer
722 Charlebois C., tanner
726 Giroux Baptiste. carpenter
727 Salle d'Asile, Grey Nuns dctrs
728 Renaud P., mason
736 St. Cyr Miss E., seamstress
Ducharme T., clerk
Duval Narcisse, teacher
738 Powell Geo., clerk
Gatehouse John M., of J. M. & H. Gatehouse
740 Dart Wm., city missionary
742 Hill Wm., clerk
744 Jones Miss Ann
746 Samuel Hubert, clerk
748 Turcotte Z., cabinetmaker
750 Ross Mrs. M., wid John
752 Laramée J. E., grocer

Here St. George st. intersects.

758 Ross Mrs. S., wid R. O.
759 Bruce James, clerk
Bethune A. R., of Simpson & Bethune
760 Jamieson John, varnish &c.
761 Bethune Angus R., of Simpson & Bethune
762 Prowse G. R., of Prowse Bros
Prowse H. L., of Prowse Bros.
Prowse George F.
763 Edminson R., shoe manufactr
764 Jack J., of Sinclair Jack & Co.
765 Notman Wm., sen
766 Linton R., of W. Stephen & Co
767 Lusher Edw., of B. Hutchins & Co.
768 Ault Chas., M.D.
Ault Chas., of Jas. Roy & Co.
769 Prissick T. B., commissariat
771 Elliott A., carpenter
772 McGregor G., auctioneer
Lemire Moïse, leather

Here Balmoral st. begins.

773 Irvine rev. R., D.D.
Irvine Alex. B., reporter Montreal Transcript
774 Leclerc J. A., merchant
775 Hamilton W. D., of Ogilvie & Co

Here Bleury st. intersects.

789 Scripture Isaac, confectioner
793 Godlère Alexis, shoemaker
797 Curran Hugh, grocer
799 Winne James, coachman
801 Lynch James, laborer
803 Gladstone Mrs. E., wid W.
804 Houghton J. G. K., advocate
805 Leclaire L., carter
808 Fire Station No. 5
809 Kennedy Thomas, stonecutter
810 McCulloch Frs., gdn fire statn
811 Dunning Mrs. B., wid J.
813 Felkin Israel, carpenter
815 Middlemiss George
816 James Wm., plumber
819 Graber Jacob, jeweller
820 Haines Fred., plasterer
821 Parant Charles, shoemaker
822 Lawless David, beerdriver
823 Long Charles, shoemaker
824 Cahill Mrs. A., wid P.
825 Goldsmith Wm., butler
827 Rodger D., A.M. high school
828 Dooley Patrick, tavern

Here St. Alexander st. intersects.

833 Mitchell A., of A. Mitchell & Co
842 Morrison John, carpenter
844 State John, tinsmith
850 Fenwick Miss Ann
Brown Thomas, official assignee
Sullivan rev. Edward, A.B.

Here City Councillors st. begins.

858 Gibb Benaiah
861 McBurney J., of J. & D. McBurney
McBurney D., of J. & D. McBurney
863 Burns Michael, laborer
871 Humphreys Mrs. E., wid W. toys and fancy goods
873 Breslin Frs. J., confectioner
Browne Geo., painter, r

Here Aylmer st. begins.

Office over the Ætna Fire Office, 85 St. Frs. Xavier st. New Policies year ending May 1, 1866, 10,412.

879 McKay H., of H. McKay & Co
883 Lovell John, printer & publhr
Gibson Robert L., of Gibson & McGrath
889 Shaw D., of G. & D. Shaw
Gordon Mrs., young ladies schl cor Union av

Here Union avenue intersects.

Christ Church Cathedral

Here University st. intersects.

915 Claxton T. J., of T. J. Claxton & Co
917 Hervey Miss Elizabeth
919 MacDonnell R., advocate
921 Ogilvy J., of Ogilvy & Co
923 Watson T., iron manufacturer
927 Dawson S. E., of Dawson Bros
929 White rev. I. P., canon Christ Church cathedral
931 Exhibition building

Here Victoria st. begins.

943 Whitney H. H., sec. habr com
947 Hardman James, merchant
951 Monk Geo. H., advocate
953 Clare W. H., of Lymans, Clare & Co
955 Mitchell J., of Mitchell, Kinnear & Co
956 Shackell H., auditor G.T.R.
957 Stirling J., of Stirling, McCall & Co
958 Murphy E., of Frothingham & Workman
959 Finley S., of Gault Bros & Co
960 Godfrey R. T., M.D.

Here McGill College avenue intersects.

963 Wheeler T. B., M.D.
964 Fish Mrs. A., wid R.
Fairbanks Rufus, broker
Donohue Thomas, clerk
Ritchey Allen, clerk
Miller Robert
Hebden R., asst manager Bank Montreal
Helliwell Y. B., of Helliwell & McPhie
Porteous Thomas, clerk
Lynch James, M.D.
Henderson Cyrus, clerk
Dawes Thomas A., clerk
965 Empey A., of Empey, Johnstone & Co
966 Walton B., builder
967 Matchitt Mrs. R. J.
Maclaren John J., law student
Matchitt Misses, ladies school
Carter Geo., organist
968 Gowin John, of S. Pedlar & Co.
970 Wilson T. L., bookseller
971 Leeming T., of T. Leeming & Co
Leeming Mrs. Joseph
972 Freer Mrs. E., wid C.
973 Napier R., teller Bank B.N.A.
974 Tate Mrs., boarding school
975 Turner Wm. J. N., teacher
976 Browne Geo., architect
977 Hunter G., leather merchant
Boas B. A., of J. Meyer & Co.
980 Struthers J., customs exwahse
981 McGowan A., bookkeeper
982 Busby Mrs. E., wid T.
Ansell D. A., importer

Here Mansfield st. intersects.

984 Griffin J. C., notary
985 Minchin W., of Minchin & Co
986 Gibb J. D., of Gibb & Co
987 Arnton J. J., auctioneer
988 Woodward S. W., asst com Trust & Loan Co
990 Freer capt Noah
992 Selby Charles, cashier
994 Ascher G. I., of Ascher & Co
995 Abbott Mrs. H., wid Joseph
996 Laflamme G., of R. & G. Laflamme
Roy Louis W. F.
997 Hopkins J. W., architect
998 Macintosh J., of Court & Macintosh

Here Metcalf st. intersects.

1002 Gibb I. J., of Gibb & Hunter
1004 Buntin A., of A. Buntin & Co
1006 Taylor Wm., D.D.
Taylor Wm. H., M.D.
1011 Donegani John
Erskine church, Presbyterian

Here Peel st. intersects.

1027 Paton Laird, builder
1029 Lonsdale J. C., of Claxton & Co
1045 Protestant Orphan asylum
Cribb Mrs. E, matron
Tracey Miss L., teacher

Here Stanley st. intersects.

1058 Egan Mrs. A., wid J.
1060 Montgomery R. C., of Lewis, Kay & Co
1062 Ramsay W., manager Standard Life Assurance Co
1064 Elwell Herbert
Whitemore John G.T.R.
1066 McArthur J., of J. McArthur & Son
McArthur J. C., of J. McArthur & Son
1068 Cunningham W., of W. Cunningham & Son
Cunningham W.J., of W. Cunningham & Son
Cunningham C. H.
1070 Smith hon. J., judge S.C.
1072 Hope John
1074 McGee hon. T. D., min agr
1076 Thompson T. M.

Here Drummond and Mountain sts. intersect.

Here Crescent st. ends.

St. James the Apostle church
1240 Morahan Jas., carpenter

Here Guy st. intersects.

Stewart Jas., accountant
Patterson Jas., jun, clerk
Sewell H.
Bazin J. A., dentist
Auldjo Lewis, broker
Linley Charles
Glackmeyer Mrs., instructress

ST CHARLES BORROMEE, from Craig north to Sherbrooke, St Lawrence ward

1 Close James, saloon
5 McManus John, tailor
6 Marchand Ls., of Ls. Marchand & Son
7 Desjardins Alphonse, advocate
8 Sancer Mrs. E., wid J. B.
Sancer Ed., of Sancer & Frère
Sancer G., of Sancer & Frère
Sancer J. B., clerk
9 Bird Miss Louisa
Vallé Michel, P. O. clerk
10 Breton François, joiner
Marchand L., deputy clerk, Court of appeals
11 McGregor Mrs. J., wid John
Kelly John P., of Kelly & Dorion
13 Bernard A. P.
15 Lamontagne Mrs. S., wid Jos.
Lamontagne H., saloon
16 Turcot Télesphore, dentist
17 Desrochers Mrs. E., wid Michel
Girard Henri, of Girard & Bros
18 Oxley John, jun., clerk
McVittie H., billiards
19 Charbonneau Louis, turner
Loranger Louis G., clerk
20 White Mrs. M., wid Nicholas
21 Miller Robert H., boardinghouse
Farrar Edward, clerk
Pelletier H., clerk
Rodgers Thomas, clerk
Ennis John, clerk
Drum G. Charles, clerk
22 Albeck Mrs. S., wid John
23 Dubeau Narcisse, cooper
24 Watson Joseph, brassfinisher
25 Bastien Thomas, shoemaker
26 Longmoore James, clerk
27 Beauchamp Wm., hairdresser
28 Mullin Daniel, horseshoer
29 Popham Henry, customs officer
30 Meharg Mrs. E., wid Abel
Meharg John, clerk
31 Stephenson John, cabinetmaker
Miller R. H., boardinghouse
32 Clarkin Mrs. Mary, grocery
Albeck Mrs. Sophia, wid James
Clarkin Edward, boots and shoes

Here Vitré st. intersects.

33 Duffield Wm., tavern
34 Wilson James B., grocer
35 Murray Wm., laborer
36 Fryer Thomas, clerk
Virtue James
37 Tardie Elliott
Delorme Jérome, laborer
38 Hewitt Thomas, paymaster
40 Adam Mrs. M., wid J
42 Ott James, paper box manufactr
44 Ranson John, shoemaker
Ranson Miss, dressmaker
Robb William, plumber
46 Bissonais Abraham, tailor, r
Leclaire Louis, baker, r
Miller Ignace, laborer, r
Clairmont Toussaint, laborer, r
48 Dion Henri, pressman
Parent Michel, printer
50 Leduc Louis, joiner
54 Demeulinière J., chocolate
56 Hickman Joseph, carter
Watson Richard, shoemaker
58 Aubé Béloni, carpenter, r
61 Thompson John, blacksmith

Here Lagauchetière st. intersects.

62 Deguise Olivier, flour dealer
63 Heagarty John, grocer
St Jean C., baker
67 Young Donald, tailor
Manning Patrick F., tailor
71 Conway Patrick H., cutter
72 Ménard Joseph, laborer
73 Crane James, carpenter
McGreery Patrick, baker
74 Carrière Guillaume, carter
75 Galarneau Frs. X., painter
76 Lavigne Louis, painter
78 Payette Charles, bookseller
86 Burns John
87 Gibson James, storeman
88 Rosand Léon, cutter
89 Pringle John, baker
Pringle Robert, baker
90 Maguire Mrs. F., wid Hugh
Waterman J., of Hogg, Waterman & Co
92 White John D.

ÆTNA LIFE INSURANCE CO., S. Pedlar & Co., Gen. Agents for Canada and the Maritime Provinces.

92 White Samuel
93 Vallée Joseph D., notary
94 Geen Robert, of Gill & Geen
95 Vallée Joseph, jun., clerk
96 Darling & Brady, soap manufacturers
Brady Wm., of Darling & Brady
97 Martin Mrs. M., wid James
98 Darling D., of Darling & Brady
99 Smith Henry, confectioner
100 Dodd Wm., grocer
101 Gidney Mrs. M., wid Francis
102 Douglas W., boots and shoes
103 Matthew Mrs. Ann, wid John

Here Dorchester st. intersects.

107 Wesleyan Methodist Sabbath school
108 Moore John, grocer
110 Madden Patrick, laborer
111 Cyr Mrs. S., wid J. Bte
113 Brouillette Toussaint, joiner
Jetté Joseph, shoemaker, r
125 Scantlion Frs., manufacturer
129 Lebeau Alexis
130 Beaudry François X.
131 Kerr James, storeman
133 Logan Mrs. Isabelle, wid Jas.
135 Prendergast James, clerk
137 Brouillette Guillaume, polisher
138 Benoit Miss A., dressmaker
139 Charpentier Zéphire, carpenter
140 Matthews Peter, laborer
141 Kearney Matthew, storeman
142 Miron Joseph, laborer
143 Smith Pierre, laborer
144 Cavanagh Patrick, carter
146 Moore John, shoemaker
148 Alexander James, trader
150 Rooney Patrick, laborer
152 Cullen Patrick, laborer
154 Beaudry Frs. X.
McArthur Wm., laborer, r
Doyle Frs., laborer, r
Byette Mrs. M., wid Joseph
Martineau François, laborer, r
161 List William, cigarmaker
167 McKenna Arthur, laborer

Here St. Catherine st. intersects.

178 Handcock B., teacher
179 Lapierre Baptiste, carpenter
180 Foley Patrick, laborer
181 White Mrs. C., wid James
182 Guillet Moïse, carpenter
183 Dubord Charles, saddler
184 Bibaud J. J. E., advocate
186 Pariseau Louis, carpenter
187 Chapleau Godfroi, blacksmith
188 Delorier Joachim
189 Naigle C., sub-chief police
190 Etier Fostien, laborer
191 Bolte Auguste, furrier
192 Walker Mrs. E., wid John
193 Doran Mrs. E., wid Wm
194 Tuck George, clerk
195 Dufour Joseph, carpenter
196 Longpré Laurent, joiner
Beaucaire François, mason
Brady Wm., of Darling & Brady
197 Godette Narcisse, trader
198 Desjardins Antoine, laborer
199 Monette Mrs. M., wid Louis
201 Dérome Alex., trader
202 Potvin Frs., carter
203 Fostrau Mrs. C., wid Frs.
204 Vincent Etienne, laborer
206 Maheur Louis, asst. clerk
208 Deroche Jules B., shoemaker
209 Muldoon John, carter
Drolet Pierre, shoemaker
210 Dufour Albert, laborer, r
Guid J. Bte., gilder, r
211 Williamson Robert, shoemaker
212 Montague Louis, shoemaker
213 Cauchon George, laborer
214 Cunningham Wm., grocer

Here Mignonne st. intersects.

Barbeau Thomas, butcher
218 Light Thomas, clerk
219 Rigney Michael, trader
220 Prévost Rémi, flour dealer
221 Beaudry Théodore, clerk
Dorion P. A. A., of Kelly & Dorion
222 Parent Joseph, carter
Scripture J. A., baker
223 Richer Mrs. N., wid Pierre
224 Scripture G., baker
225 Vézina André, laborer
228 Damour Pierre, jun., shoemakr
Damour Pierre, sen., shoemaker
230 Gauthier Damase, trader
231 Barbeau Thomas, contractor
232 Glynn Henry, policeman
Gaffney Wm., blacksmith
233 Wallace James, carter
234 Lamoureux Mrs. C., wid Fabien
235 Guernon Etienne, laborer
236 Reilly Hugh, carter
237 McKenna Patrick, laborer
238 Reilly Peter, laborer
239 Norton John, carter
240 Phillips T., of Phillips & Wand, r
241 Hanna George, laborer
248 Cochrane Mrs. E., wid R.
253 Baxter Patrick, carter
Bigras David, laborer

Here Ontario st. intersects.

254 Miller Charles D., of C. D. Miller & Co.
256 Lang Matthew, clerk
Bourgouin Joseph, joiner
Bourgouin Louis, joiner
260 Delorme Pierre, leather
262 Chipman James B. M.
270 Sanborn Myron H., dept sheriff
273 Gagnon Stanislas
Wand Peter C., contractor
275 Dixon Mrs. M., wid Howard
277 Foote Mrs. C., wid Frs. R.
279 May Joseph, merchant
281 Wilson Daniel, builder
287 Irving George, G.T.R.
289 Gordon John, of Jas. Roy & Co
291 McGibbon Alex., grocer
292 Trottier Alexandre, bank clerk
293 Wand Peter C., contractor
Radford C. W., clerk
294 Gravel Edmund, bookkeeper
296 Dillon James T., teller
297 Leishman Malcolm R., clerk
298 Pyke Geo., deputy prothonotary
299 Hibbard Wm. R., of W. R. Hibbard & Co.
300 Herring Robert, com merchant
302 Filer George, clerk
Fostreau Mrs. C., wid F.
304 Lapointe Ferdinand, joiner
306 Dunn Robert
Wesleyan Methodist Sab. Sch.

ST CHARLES, from Mill to Wellington bridge, St Anns ward

Tate, Power & Co., shipbuilders
Bellware Frs., boilermaker
Goyette Olivier, engineer
Courval Pierre, cooper
Lespérance Ovide, purser
Lespérance Mrs. E., wid Joseph
Brockwell Mrs. M., wid H.,
Martin Wm., shipwright

ST. CHRISTOPHE, south from St Catherine to Mignonne, near St Hubert, St James ward

Malouin Louis
22 Pepin Louis, builder
28 Thériault Eugène, bricklayer
28 Pagé Adolphe, shoemaker
Bérard Gonzague, beerdriver
30 Ward Michael, coachman
32 Wickens James, beerman
37 Lapointe Mrs. M., wid Louis
39 Moussette Eusèbe, carter
Bertrand Félix, laborer
41 Leclere Joseph, laborer
42 Palmer Thomas
43 Malouin Joseph, joiner
44 Dempsey Mrs. C., wid Thomas
45 Lévesque Jean L., joiner
47 Tessier François, clerk
48 Larivière Sébastien, joiner
49 Rémond Joseph, jun., cooper
51 Rémond Joseph, sen., cooper
53 St. Charles Louis, trader
Gibeau Théodore, stonecutter, r
55 Matthews John, printer
57 Guenette Alphonse, shoemaker
59 Hétu Firmin, shoemaker
65 Lajeunesse Joseph, laborer
69 Léveillée Joseph, pilot

Here St. Catherine st. intersects.

Courcelles Rémi, groceries
81 Fennell William, shipping clerk
83 Phillips Thomas O., clerk
85 Labelle Charles, cabinetmaker
97 Thomas Alphonse, joiner
Malouin Louis, cor Mignonne
Dupuis M., painter
101 Lafricain George, currier

ST CLAUDE, from St Paul north to Notre Dame, East ward

1 Villeneuve Félix, grocer
McMahon Arthur, of McCoy & McMahon
Donohue Timothy, groceries
4 Pitman Joseph, saloon
5 Dansereau Nazaire, hotel
6 Senécal Rémi, hotel
7 Lacombe Mrs. A., wid Pierre
8 Brossard N. Louis, hotel
12 Leclaire Magloire, hotel
13 Brislin Daniel, butcher
14 Franklin George, laborer
16 Morency Etienne, painter
18 Lussier Joseph, tinsmith
19 Plamp John, vinegar
Nagel F. W., vinegar
21 Peacock Mrs. E., wid William
22 Brislin Daniel, laborer
30 Laggatt Henry, goldsmith

ST COLUMBAN, off Wellington south of the Canal, St Anns ward

1 Flannery John, grocer
9 Murphy John, butcher
11 Callaghan Thomas, laborer
Bertrand Joseph, laborer
13 Curry William, fireman
15 Gorman Samuel, conductor
17 Garrigan Peter, milkman
18 Slavin Patrick, steward
Dickson William, clerk
19 Rumsby Robt., water policeman
22 Farrell John, conductor

ST CONSTANT, from Craig north to Sherbrooke, St Louis ward

1 Hogan John, laborer
6 Doran Wm., model school
7 Megorian Mrs. S., wid James
11 Lamoureux Jos., dealer
12 Lavos Thomas
14 Boyd J., of John Boyd & Son
Harrison Michael, carter
18 Perry Wm., waggonmaker
17 Christie P. M., of Christie & Bell

Office over the Ætna Fire Office, 85 St. Frs. Xavier st. New Policies year ending May 1, 1866, 10,412.

20 Globensky Hubert
22 Hoerne Henry F., bookkeeper
24 Tobin Richard, grocer
Dajenais Théophile, painter, r
27 Francœur David C., dry goods
29 Chisholm Alex. com traveller
30 Lafleur Edouard, notary

Here Vitré st. intersects.

31 Gadbois O., of J. Beaudry & Co
32 Ouimet Mrs. C., wid André
Watson David, druggist
34 Leblanc Joseph, flour merchant
36 Desmarteau Wilfred, of N. & W. Desmarteau & Jodoin
Desmarteau P. Elzéar, of Desmarteau & Bond
38 Penton F. W. L., chief of police
39 Davies Edward, carpenter
Brothers John, carpenter
40 Hansley Charles, clerk
42 Wright Henry B., notary
Wright William
43 Parslow John, stationery
44 Evans John J., of Evans & Son
45 McNider James H., clerk
47 Mahieux George, musician
48 Fournier Edouard, bank clerk
49 Larue Léon, trader
Berthiaume Wildéric, of Berthiaume & Beauchamp
50 Charbonneau Jos., carpenter, r
Marte Mrs. A., wid Antoine, r
51 Porteous Thomas, clerk, r
53 Beaudoin Antoine, clerk
Rivet Cyprien, tailor
54 Couillard Ant., mail conductor
55 Jetté Paul, stonecutter
Jetté Pierre, stonecutter
56 Lapierre Jos. André, jun., of A. Lapierre & Sons
57 Lamothe Joseph, confectioner, r
Goulet Jean, carpenter, r
59 Contant Jérôme, r
61 Viau Edouard, stonecutter, r
Beaudoin Baptiste, laborer, r
63 Hicks John, brassfinisher
65 Bousquette Mrs. E., w Narcisse
67 Mallette Pierre, conductor
69 Crevier Charles, bookkeeper
72 Heery John, grocer

Here Lagauchetière st. intersects.

Morin Antoine, grocer
77 Berthiaume W., of Berthiaume & Beauchamp
78 Cameron John, clerk
79 Muckle Mrs. Jane, wid Chs. F.
80 Samuel Henry, auctioneer
81 Olson Jacob, watchmaker
Farre Wm., skirt lifter manufctr
82 Marsan A. Treffié, of Marsan & Thibault
83 Filiautreau Etienne, clerk
84 DeLapratz L., of Zacharias & Co
Zacharias M., of M. Zacharias & Co
85 Bowie Wm. B., of W. B. Bowie & Co.
86 Provost Gabriel, carpenter, r
Legault Joseph, mason, r
Chartrand Mrs. F., wid Paul, r
Beauriau Ed., stonecutter, r
Dufresne Charles, stonecutter, r
Lamoureux Frs., laborer, r
Moore Thomas, soap factory, r
Halpin Mrs. S., wid James, r
Nelson George, policeman, r
Deslauriers Frs., laborer, r
Duclos Alex., painter, r
Frappier Xavier, printer, r
Legault Joseph, r
Ledoux Louis, trader, r
Reymond Baptiste, laborer, r
Folsy Louis, laborer, r
Gosselin Mrs. D., wid Pierre, r
87 Dangerfield Wm., shoemaker
88 Duclos E. A., chemist
89 Tiffin T., of T. Tiffin & Co
90 Lefèbvre Honoré, carpenter
91 Christie Peter M., soap and candle manufacturer
Pope captain J., town major
92 Battle John, cooper
93 Costen Thos., of T. Costen & Co
94 Brown Mrs. M., wid John
95 Johnston Thomas, carpenter
96 Loiselle Treffié, crier, sup. court
97 Kinnell David, bank clerk
98 Smith Patrick, carter
Guénette Narc., brushmanufctr
100 Labonté Louis, clerk
Bohlé David, of Bohlé & Denman
Lappare Henri, notary
106 Delisle Silfred, grocer

Here Dorchester st. intersects.

110 Woodward Alfred, gas engineer
113 Raymore James F., fancy goods
114 Eglauch Léonard, prof. of music
116 D'Orsonnens E. D. Odet, notary
117 Gilmour Wm., com traveller
118 Giroux C. Octave, of Francœur & Giroux

Here Dumarais st. ends.

119 Murren Henry, grocer
120 Laurent Pierre, dry goods
122 Paré George, dry goods
125 Holmes Samuel, paint and oil
127 Harvey Horatio, lumber merch
Henderson Wm., lumber merchant, cor Charlotte
Henderson David H., lumber merchant, cor Charlotte
129 Sievwright Thos., customs officr
131 Smith John, clerk
133 Watson David, druggist

Here Charlotte st. begins.

135 Hunter David, gravel roof agt.
137 Hoggard George, tailor
139 Cox J. H., of Cox, Murphy&Co
141 Darling Andrew, tailor
143 Baccerini George, of G. Baccerini & Co.
Philippi Pasquali, statuary
145 Warnock John S., clerk
147 Hamilton Alex., bookkeeper
149 Picken Henry B., bank clerk
151 Spong John R., chief clerk
153 Brock Wm., dry goods
155 Gabbler Théo., customs officer
157 Farrell Wm., wine merchant
159 Berwick John B.
160 Berger Charles, contractor
Williams W. P., cigarmaker
161 Tavernier François
162 Lacroix Pierre, contractor
Fahrland Théophile, architect
166 Westlake Wm., tailor
175 Benallack John G., clerk

Here St. Catherine st. intersects.

178 Wagner W., land surveyor
180 Dufresne Laurent Rivard
183 Lamoureux Placide, joiner
186 Lamontagne Benjamin, joiner
188 Lamontagne Léand., carpenter
190 Aubin Mrs. Emma, wid Alex.
192 Walsh William, storeman
Guindeau Joseph, silversmith, r
Wilson James, plasterer, r
Watson Wm., cabinetmaker, r
194 Speery John, laborer, r
Mitchell John, bricklayer, r
195 Poulin Antoine, cabinetmaker
McCall Dougald, clerk
197 Keller Jacob, butcher
198 Archibald Alexander, baker
199 Métivier L. Honoré, plasterer
201 Etu Joseph, roofer
203 Lamoureux Léandre, carpenter
205 Barnett John, clerk
206 Coderre Norbert, tailor
207 Malchelosse C. N., bookkeeper
208 Lafrance Alex., bookbinder
209 Bertrand Louis, clerk
209½ Langford J., advt and pub agt
Small Wm., clerk, bds
Logan David, clerk
211 Jones Mrs. Dinah, wid Josiah
Jones Thomas C., bookkeeper
Jones George W., clerk
212 McGruder Mrs. M., wid Wm.
213 Curran John J., of Devlin & Curran
215 Archambault Antoine, clerk
216 Dempsey Michael, laborer
217 Dépatie Moïse, grocer
218 Vincent Edward, cabinetmaker
220 Girard Pierre, shoemaker

Here Mignonne st. intersects.

Lavigne M., grocer, c Mignonne
223 Driscoll Charles, painter
Jeachimi Leopold, brewer
225 Peltier Toussaint, painter
Marcou Jean Bte., tinsmith
227 Martineau François, tinsmith
228 Sauriol Charles, blacksmith
229 Hogue Mrs. M., wid Leandre
231 Chévignée Louis, blacksmith
232 Rocque Charles, carter
233 Corbeille Mrs. L., wid François
234 Asselin Olivier, clerk
Martineau Amb., carpenter, r
235 Damour Louis, shoemaker
Goderre Etienne, shoemaker
238 Colleret P. Narcisse, carpenter
Patenaude Pierre, barber
241 Moreau Charles, laborer
242 Lambert Louis, carpenter
Bessette Basile, laborer
Maillet Rémi, tailor
243 Hébert Henri, tailor
244 Lamontagne Joseph, carpenter
Rice Henry, carpenter
245 Perrault Edouard, jun., butcher
246 Courteau Julien, carpenter, r
Gélinas Luc, carpenter, r
247 Lapierre Mrs. E., wid Etienne
Lapierre Etienne, pork butcher
248 Aikman James, shoemaker
Distin John H., painter, r
250 Lamouche Mrs. M., wid Joseph
252 Frappier Ambroise, laborer
254 Doudiet rev. Frédéric
256 Richards Henry, confectioner
258 Hughes Thomas, stonecutter
260 Bolvin Ambroise
263 Maheux Louis, carpenter
Leclerc Magloire, laborer
265 Paré François, carpenter
Phillips Esau, storeman
267 Leblanc Jean Bte., carpenter
268 Perrault Edouard, sen., butcher
269 Bouchard Paul, laborer
Peltier Paul, laborer
274 Lamoureux Joseph, trader
280 Cowan Thomas, carter
281 Kean Robert, milkman
282 Boucher Baptiste, carter
283 Kieley Martin, laborer, r
284 Favreau Félix, shoemaker
286 Laroche Elie, shoemaker
287 Collette Eustache, carter
289 Torrance Mrs. C., wid Michael
291 Ahern Mrs Sarah, wid

Here Ontario st. intersects.

Doyle Edward, n Fortier
Duplessis Benjamin, carpenter

Here Fortier st. intersects.

ÆTNA LIFE INSURANCE CO., S. Pedlar & Co., Gen. Agents for Canada and the Maritime Provinces

ST DAVID LANE (formerly St Edward), from St Joseph north to St Antoine, St Antoine ward

9 McCann Mrs. Ann, wid James
10 Richard Michael, laborer
11 Tierney Hugh, laborer
12 Gagnon Olivier, laborer, r
Sharkey Mrs. C., wid Patrick, r
Charpentier J. B., mason, r
16 Desormeau Charles, laborer
18 Renaud Eustache, carter
Bélair Xavier, clerk
20 Hammill John, carter
Bunion John, laborer
24 Allard Joseph, laborer, r
Parent Mrs., w A., dressmaker, r
Posé Jean B., carter, r
26 Bazinet François, carpenter
Charbonneau Jean B., cooper
Houle Joseph, carpenter
Casavant Pierre, cooper
28 Austin William, laborer
Wallace George, trunkmaker
29 Malone Patrick, carter
30 Lessard David, laborer
Deslaurier Vital, laborer
31 Johnson Stephen, carpenter
32 Boucher Pierre, clerk
37 Pepin Paul, shoemaker
38 Charbonneau Jean, laborer
39 Pigeon Alfred J., carpenter
Deschamps Mrs., wid Pierre
40 Girouard Joseph, shoemaker
41 King Francis, laborer
Brown Daniel, tailor
42 Cantwell Thomas, storeman
Cusson Mrs. E., wid Pierre
43 Aspia Arnold, upholsterer
44 Grace Mrs. E., wid John
45 Rambeau Alfred, provisions
Schultz Mrs. E., wid Albert
47 Dawkins William, storeman
Taylor Mrs. Mary, wid Wm
49 Clément Miss M., milliner
Boullette Louis, carpenter

ST DENIS, from Viger sq north to the City boundary, dividing St Louis and St Lawrence wards

2 Robillard Edmund, M.D.
Moss William, clothier
4 Grenier Edouard, clerk
Labelle J., of Labelle & Crevier
Dubord Jean Bte., foreman, r
6 Leriche Pierre, laborer, r
Lemieux Odilon, clerk
Christin Joseph, dry goods
8 Rolland J. B., of J. B. Rolland & Fils
10 Dubord Alexis, of Alexis Dubord & Co
Thibault C., of Marsan & Thibault

Here Vitré st. intersects.

Viger place
14 Moss Edward
Moss Sam. H., of S. H. & J. Moss
Moss Jacob, of S. H. & J. Moss
Moss H. D., of S. H. & J. Moss
Moss Joseph Edward, clerk
16 Sauvageau T., of Sauvageau & Co
18 Bartlett rev. T. H. M., chaplain
20 Fraser J., of Hugh Fraser & Co
22 Grenier Jérôme, assessor
Grenier A. W., advocate
Grenier A., clerk

Here Dubord st. intersects.

23 Cuvillier M., of Cuvillier & Co
24 Trinity church, rev. Dr. Bancroft
Convery John, sexton, Trin'y ch
25 Villeneuve Naz., of Villeneuve & Lacaille
27 Desmarteau N. B., sen., of N. & W. Desmarteau, Jodoin & Co
Desmarteau N. B., jun., of N. & W. Desmarteau, Jodoin & Co
28 Roy Benjamin, joiner
Gauthier Joseph, joiner
29 Geraldi Séraffino, provisions
Geraldi S., jun., of Dr. J. M. Turcot & Co
30 Clarke H. Edmund, professor
31 Grenier Jacques, of J. Grenier & Co
34 Pratt C. F., of John Pratt & Co
35 St. Denis Academy, sister St. Gabriel
36 Jodoin Pierre
38 Chauveau hon P. J. O., sup Educ
39 Dufresne J. M., of Dufresne & McGarrity
40 Grenier Joseph
Fournier Jules, general grocer

Here Lagauchetière st. intersects.

44 Couillard Mrs. M., wid Alexis
Perrault Jos. François, M.P.P.
48 Laflamme R., Q.C., of R. & G. Laflamme
Viger Louis Labrèche, M.P.P., advocate
50 Jackson Henry
52 Pominville F. Peter, of Cartier, Pominville & Bétournay
54 Boyer L., of Louis Boyer & Fils
55 Legris Frs. Xavier, gardener
56 Béliveau Louis Joseph, of L. J. Béliveau & Co
58 Cassidy J. L., of J. L. Cassidy & Co
Cassidy F., of Leblanc, Cassidy & Piché
60 Beaudry Le., manager Masson estate
62 Cadotte Benj., boots and shoes

Here Dorchester st. intersects.

64 Berthelet Benjamin, M.D.
66 Rottot Jean Philippe, M.D.
68 Jones Joseph, coroner
70 Stewart Wm. James, agent
72 Laberge Ambroise
Sample H., merchant
76 Meilleur J. B., M.D., LL.D.
78 Perrault L., of Le. Perrault & Co
Denholm George, produce merc
80 Boyer Le. A., of L. Boyer & Fils
82 Fogarty Jeremiah, boots & shoes
84 Samuel Robert Alex., agent
86 Tourville L., of Tourville, Gauthier & Co
88 Power Mrs. S., w hon judge W.
Poitras Miss Rose, teacher

Here St. Julie st. branches off.

98 Denis Paul
Denis Arthur, mail conductor
Denis Paul, jun., of Denis & Lefèbvre
100 Fraser John, importer
Grant William, bookkeeper
102 Tait David, clerk
106 Gardiner John
108 Tessier Frs. Xavier, cooper
110 Montmarquet Mrs. E., wid A.
Schneider Charles Wm.
112 Fauteaux Pierre R., agent
114 Perrault Léon, groceries

Here St. Catherine st. intersects.

116 Papineau D. E., of D. E. & C. F. Papineau
118 Mercille Alexis, bank clerk
120 Cooper James, grocer
138 Lamontagne Benj., contractor
141 St. James boys school
142 Glackmeyer Charles, city clerk
143 St. James ch., rev. A. Campion
144 McMillan John, trader
145 St. James' girls school
146 Sharp John, bookkeeper
148 Bulger Trangrove, bank clerk

Here Mignonne st. intersects.

150 Hudon A., of E. Hudon, Fils & Co
Hudon Eph., jun., of E. Hudon, Fils & Co
152 Hudon F., of E. Hudon, Fils & Co
166 Ricard Louis, advocate
172 Walsh Patrick, clerk

Here Emery st. branches off.

178 Lafricain T., of J. Beaudry & Co
180 Dauphin Charles, sculptor
182 Desnoyers M. C., of Bélanger & Desnoyers
184 Phelan John
186 Truteau J. Zéphirin, notary

Here Ontario st. intersects.

356 Connell Michael, gardener

Here Sherbrooke st. intersects.

400 Mack John, carter
Bonsecours Deaf and Dumb Female institution.

ST DIZIER LANE, from the River north to St Paul, East ward

Not built upon.

ST DOMINIQUE, from Craig north to St Jean Baptiste Village, St Louis ward

1 Wright rev. William, M.D.
4 Roussel Joseph, trader
Delorme Gaspard, insurance agt
Delorme Victor, clerk
Lamontagne Treffié, clerk
Lor Hercule, clerk
Barbeau Calixte, broker
Barbeau François, clerk
6 Terroux Mrs. L., wid J. H.
8 Drolet Gustave, customs officer
9 Glackmeyer Mrs. S., wid L. F.
Girard A., of Girard & Brothers
Prévost F. De Sales, of L. Prévost & Co
10 Larue & Co., architects
Nimmo Thomas H., bailiff
Abauchon M., cabinetmaker
11 Rivard Pierre, of Rivard & Co
12 Blanchard L., customs officer
13 O'Connor Michael, cutler
14 Bruneau Mrs. Elmina, wid B.
17 Regnaud Frs. J. B., surveyor
Smith L., clerk
19 Laurin Théophile, bookkeeper
21 Cyr Michel, plasterer
25 Hébert dit L., Miss L., dressmaker
Derouin Antoine, saddler
Drury Thomas, laborer
Monet M., carriagemaker
Labrecque François, carpenter
30 Glackmeyer F., agent, seminary
32 Piché Léon, clerk
33 Angers Olivier, grocer

Here Vitré st. intersects.

35 Seybold John P., butcher
39 Bérubé Jean
41 Villeneuve Narcisse, clerk
Marchand Edmond, clerk
43 Desrochers Mrs. Z., wid Chas
44 Sulaire Louis, statuary

Office over the Ætna Fire Office, 85 St. Frs. Xavier st. New Policies year ending May 1, 1866, 10,412.

44 Darracott John, bookkeeper
45 Badeaux P. B.
46 Clavel Léon C., silver chaser
47 Lasalle Joseph, silver chaser
Desjardins Arthur, advocate
Lafeur François, stonecutter
49 Coulombe Mrs. C., w Antoine
50 Guenette Frs., blacksmith
51 Renaud Ignace, dry goods
52 Bélanger Adolphe, cabinetmakr
53 Renaud Félix
55 Perneau Alexander, saloon
56 Brodeur Augustin, clerk
57 Bourdon Alexander, furrier
58 Porcheron Alphonse D., broker
Porcheron J. D., of Porcheron & Frère
59 Vidal Philippe, clerk
60 Lapierre Louis, shoemaker
61 Cardinal Mrs. J., w S., dressmkr
62 Bardet dit Lapierre L. B., shoes
63 Delisle P. F., boatman
Delisle Miss Louise, dressmaker
65 Dallet Miss Marg., dressmaker
66 Broderick Laurence, laborer, r
67 Painchaud Joseph E., painter
68 Tonor James, grocer
69 Archambault E., painter

Here Lagauchetière st. intersects.

76 Préfontaine T., of Préfontaine, Perrault & Co
77 Cole F., sec. Com. Union As. Co
78 Gray George
Gray R., of Dufresne, Gray & Co
80 Hodges John, customs officer
81 Lord James, of Jas. Lord & Co
82 Gundlack A. F., accountant
84 Fouguereau A., umbrella manftr
85 Sanderson Thomas, carter
86 O'Brien Christopher, laborer
87 Walkley James, laborer
88 Thatcher James, storeman
89 Russell Edw., steward, Gen. Hos.
90 Dillon James, laborer
92 Leblanc Jean Bte., sailor
94 Barry Mrs. Ann, wid John
96 Wray James, carpenter
98 Callachan Barney, laborer
99 Lévesque Mrs. Joseph
100 Leblanc Adolphe, tinsmith
102 Sullivan Patrick, grocer
104 Coté Charles, saloon

Here Dorchester st. intersects.

105 Nixon William
108 Béland Charles, carter
110 Dépatie Edouard, roofer
Montreuil Uldéric, tobacconist
Gravel Antoine, laborer
113 Gagnon Hubert, pork butcher
114 Laurent David, innkeeper
St. Lawrence market
115 Miller & Co., grocers
117 Miller J. W., of Miller & Co.
119 Schnepper Chas., German hotel
127 Kahler rev. H.C., mnstr German Lutheran church

Here Charlotte st. intersects.

133 Chapleau Thomas, grocer
137 Hogue P. O, saloon
139 Lafamme Auguste, trader
141 Blacklock John, grocer
143 Ampleford Richard, shoemaker
144 Watier Isaïe
145 Brown Mrs. Mary, wid
146 Lafrance Pierre, blacksmith
147 Bruneau Mrs. E., dressmaker
148 Dubois Jean Bte., mason
149 Vogt George, prof. of music
150 Morin Jean Bte., trader
151 Brouillet Adolphe, clerk
Perry John, of Perry Brother
Perry Joseph, law student
152 Boucher Jean Bte., trader, r
Leduc Denis, trader
154 Lachapelle André, trader
156 Deslongchamps Mrs. M. L., w M.
Deslongchamps Miss F., dressmk
157 Charlebois Léon
158 Ward Charles, plasterer
159 Pheris William, clerk
161 McCauliff William, clerk
162 Bonnin Isidore, cabinetmaker
164 Beauvais J. C., clerk
166 Guimond Calixte, wooddealer
168 Jolicœur Ambroise, laborer
170 Smith Lawrence, clerk
Perrault Joseph, contractor

Here St. Catherine st. intersects.

179 Labelle George, innkeeper
180 Campbell William, printer
Quelch Joseph, carter
182 Vandette Joseph, mason
Piché Pierre, laborer
184 Adams James D., storehouse
185 Labelle Octave, laborer
195 Bélanger Joseph, joiner
Dépatie Hyacinthe, laborer, r
Jacques Mrs., wid Hélie
Labrecque Joseph, grocer, r
Grégoire David, joiner, n
Darveau Joseph, joiner, n
208 Denman Wm. H., silversmith, r
Chartrain C., joiner, r
Pattenaude Miss A., dressmkr, r
211 Denman Geo., silversmith
Mathurin Napoléon, tailor
213 Bricot Norbert, clerk
Senez Adolphus, plasterer
Prévost Amable, laborer
215 Martel Antoine, joiner
Laurin André, tailor
Brazeau Alphonse, jeweller, r
217 Duval Joseph, shoemaker
Marchand Philippe, baker
Chaput Edmond, baker
Labrecque Frs., carpenter
222 Wiese Frederick, laborer
Lemonde Placide, grocer

Here Mignonne st. intersects.

227 Gaudry Denis, mason
229 Poliquin Louis, carpenter
233 Caron Mrs. S., wid Ambroise
Boucher Mrs. Louis
235 Racine Augustin, joiner
Proulx F. X., stonecutter
Perrault Narcisse, shoemaker
240 Leduc Joël, baker
242 Champagne Léon, laborer
245 Lanciaux Adolphe, grocer
247 Pominville Frs., joiner
249 Malherbe Martin, clerk
Beaudry Jules, painter
251 Monet Michel, carriagemaker
Derouin Antoine, saddler
252 Laniel Miss Julie, dressmaker
Fortin Mrs. E., wid J. B., seamtrs
253 Hubert Edouard, clerk
Lauzon Narcisse, joiner
254 Gervais Adolphe, laborer
Dépatie Joseph F., cabinetmkr
255 Lapierre Frs., blacksmith
Mantha Mrs. R., w H., seamtr, r
Pelland Pierre, blacksmith, r
256 DeRepentigny Moïse, joiner
Lavoie Onésime M., painter
257 Gagnon Pierre, butcher
Hogue Télesphore, joiner, r
258 Bertrand Joseph, stonecutter
260 Cantin Baptiste, mason
261 Bérubé Pierre, carter, r
Lépine L. Joseph, joiner, r
262 Desroche Alexandre, joiner
263 Papineau Alphonse, shoemaker
264 Desroche Jean, grocer
265 Panneton Joseph, shoemaker
267 Labelle Jean, shoemaker
Hogue Baptiste, shoemaker

Here Ontario st. intersects.

271 Bélineau Cyrille, blacksmith
273 Painchaud Octave, clerk
275 Robitaille Louis, sailor
276 Renaud Joseph, laborer
277 Joyce Mrs. Jane, wid Henry
Lachapelle Mrs. Lucy, wid Frs.
278 Marcelais, Dominique
280 Lafiamme Charles, stonecutter
281 Labelle Jean, laborer
282 Lafond Charles, laborer
283 Vézina Louis, sawyer
Labelle Paul, carter
Lajoie Cyrille, mason
284 Cassant Vital, contractor
285 Mayer Mrs. Zoé, wid Jean
Chartrain Jérémie, sawyer
Roy Louis, cabinetmaker
287 Jolie F. X., printer
Henri Léonore, servant
Leduc Mrs. A., wid André
Renaud Charles, laborer
288 Derome Mrs. M., w Jos., trader
289 Brunet Joseph, laborer
Beaulieu Pierre, laborer
Carré Elie, laborer
291 Bisson Charles, sawyer
Sigouin Octave, laborer
Page Antoine, sawyer
Brunet Joseph, carpenter
Roy Louis, joiner
293 Church Joseph, joiner
294 Perrault Etienne, mason
296 Filiatrault G., stonecutter
297 Bellerose Damas, shoemaker
300 Bowles Charles, printer, r

Here Fortier st. intersects.

318 O'Connor William, driver
320 Vandette Luc, laborer
330 O'Neil Daniel, laborer
332 Hughes Lewis, undertaker

Here Sherbrooke st. intersects.

363 Grafton F. E., bookseller
369 Long Mrs. Jenny, music teacher
371 St. George dit Laporte A., lab'r
373 Wilson Andrew, gardener
Lampard John, jeweller, r
375 Woodley Mrs. F., wid James
376 Bulmer William, carpenter
377 Higginbottom Samuel, tailor
378 Nash Henry P., accountant
380 Taylor E. K., of J. Austin & Co
381 Drumm William, tailor
382 Bates W. A., of J. & W. A. Bates
390 Moore Thomas, shoemaker
392 Young James, brassfinisher
396 Holborn Henry, storeman
398 Jay Edward, storeman
402 Duncan Frs., brassfinisher
Lander George, plasterer
408 Philpor George, bricklayer
410 Gravelle Antoine, laborer
Wilson James, storeman
412 Austin Thomas, clerk
418 Church James, shoemaker
Smith Michael, laborer, r

Here Courville st. intersects.

430 Ross Jas., of P. S. Ross & Bro.
432 Lang Richard, shoemaker
441 Darracott John, bookkeeper
443 Thomson John, sec. Starch Co
447 Austin Henry H., bookkeeper
453 Ansley Richard, bookkeeper
455 Bowden Wm. C., master marinr
459 Cook George, clerk
461 Sowdon A. R., civil engineer
463 Wilson Wm., contractor
466 Barry David, laborer

ETNA LIFE INSURANCE CO., S. Pedlar & Co., Gen. Agents for Canada and the Maritime Provinces

466 Ryan John, laborer, r
Broderick Lawrence, laborer, r
Woods John, laborer, r
468 Lebrun Mrs. J., wid A., seamstr
469 Plaw Wm., carpenter
471 Desjardins Arthur, advocate
472 Rousseau F. X., bricklayer
477 Pepin Antoine, organ builder
479 Frigon Benjamin, bricklayer
480 Berthelet J. Bte., joiner
481 Lafleur François, shoemaker
482 Dufaut François, shoemaker
Labelle Tous., baker, r
483 Payette Louis, stonecutter
484 Dufaut Eli, joiner
485 Gauvreau Pierre, shoemaker
486 Richard Antoine, shoemaker
Bélisle Antoine, shoemaker, r
Valin Mrs. Louise, wid Olivier, r
488 Meunier Louis, carriagemaker
489 Lebrun Onésime, carpenter
490 Paquin André, blacksmith
Latour Sévère, shoemaker
492 Contant Zéphirin, storeman
Lapointe Louis, carpenter, r
494 Lefèbre François, carter
Dépatie Maurice, laborer, r
498 Guernon J. Bte., carter
Gladu Pierre, shoemaker, r
500 Gibouleau Mrs., wid, seamstress
Charbonneau Isaïe, laborer, r
504 Renaud Félix, carter
506 Labelle Jean, carter
Dépatie Emery, laborer
514 Arbour Norbert, carter
516 Daoust Alexis, laborer
518 Lachance Adolphe, mason
532 Warneck C., teacher of music
534 Kenwood Wm., butcher
536 Labelle E., trader
540 Désormeau F. X., sen., laborer
Désormeau F. X., jun., printer
544 Guenette J. B., carter
Pagé Joseph, sawyer, r
546 Paquet Baptiste, carter
Dubardeau Mrs. V., wid J., r
552 Larose Guillaume, bricklayer
560 Guérin Antoine, confectioner
562 Beauvais Pierre, laborer
564 Pearson Jan s, butcher
566 Hogue Mrs. M., wid John
Prévost Mrs. C., laundress
568 Coté Jean, jun., laborer
570 Coté Jean, sen., carpenter
578 Champagne Moïse, shoemaker
Bourdon Alex., furrier
580 Champagne Damas, shoemaker

Here Napoléon st. intersects.

583 Papineau Julien, grocer
587 Fortier Félix, cabinetmaker, r
Tourville Magloire, shoemaker, r
Labelle Octave, laborer
589 Champagne Isaïe, shoemaker
591 Grothe Christian, jeweller
593 Laplante Solomon, shoemaker
595 Beauchamp O., cabinetmaker

ST EDWARD, from Bleury west to St Alexander, St Lawrence ward

2 Highland Mrs. M., wid Michael
5 Patrick Mrs. Anne, wid Wm.
Crane Thomas A.
7 Bigelow Miss Sarah
10 Conaughton James, builder
Farrell Mrs. Anne, wid John
12 Carson James, of McMillan & Carson
Hodgson William, bookkeeper
13 Smith George F. C., residt secy. Liverpool, London and Globe Insurance Co.
15 Renaud Mrs. M. A., wid Edw
17 Fisher Francis H., accountant
19 Smith Mrs. E. M., wid J. G.
21 Bagg Mrs. M. Ann, wid Abner
23 Robertson Miss Amelia
25 Macfarlane John, bookkeeper
27 Tubby Samuel, bank clerk

ST ELIZABETH, from Craig north to Sherbrooke, St Louis ward

1 Duclos rev. Rieul P., minister of French Evangelical church
3 Piché E. U., of Leblanc, Cassidy & Piché
4 Lemieux Miss A., b'rdinghouse
Lefebvre Eus., mail conductor
Barbeau L. C., exchange broker
6 Fuhrer Ferdinand A., merchant
Fuhrer Mrs. C., midwife
Staff office of pensioners, major Thomas Bourke, staff officer
7 Leblanc C. A., of Leblanc, Cassidy & Piché
Leblanc Charles, of Leblanc & Brault
8 Smith David, of Howard, Smith, & Co.
9 Giroux Joseph R., merchant
Olivier Louis S., of P. M. Galarneau & Co.
11 Lemire Mrs. F. M., brdnghouse
Marchand Médéric, of Marchand & Archambault
Lanctot Médéric, of Lanctot & Thompson

Here Vitré st. intersects.

16 Villemaire L., gen hardwre mer
18 Turgeon L. Olympe, tobacconist
Turgeon Ernest, clerk
20 Bertrand Magloire, merchant
Bertrand Eusèbe, clerk
22 Laberge Augustin, contractor
Gear Henry, merchant
Ouimet Adolphe, advocate
24 Price James, of Barret & Price
McDonald John, carpenter
25 Girard Louis J. R., clerk
Lamothe Mrs. A., wid Thos., r
26 Palmer J., P. O. clerk
27 Raymond G. Adol., clerk
28 Mott Henry, clerk
30 Woods Wm. H., com mercht
Woodworth John, toys
32 Thomas Charles Alfred, clerk
34 Mussen William H., clerk
36 Richardson Isaac A., plumber
38 Harper John, druggist
40 Mackay Andrew, storeman
50 Gordon William, bookkeeper
Arnold Hezekiah, teacher
51 Cotté capt. P. E., super of pilots
Cotté Charles, clerk
52 McGauran Mrs. M., wid Charles
McGauran James, turner
54 Plamondon Louis, P. O. clerk
55 Oxley Ed., clerk International Life Assu Soc of London
56 Withycomb Robert, printer
57 Brown James A., clerk
58 Harrington Richard, shoemaker
59 Laviolette Hector, clerk
Laviolette Hector Nap., clerk
61 Weston James, painter
Kirkwood Wm. W., of Wm. W. Kirkwood & Co.
62 Crowley Daniel, pork butcher
63 Bell James, conductor
65 Hennessey John, clerk
68 Cox Robert S.
69 Sutherland Robert, printer
70 Gallagher C., tailor
76 Hamilton J. G., commis agent

Here Dorchester st. intersects.

80 Paquin J. Octave, bookkeeper
82 Young Thomas, tinsmith
84 McLean Donald, pianofortemkr
86 Gaudreau André, tobacconist
90 Langevin Norbert, policeman, r
Kirkpatrick John, printer
92 Rogers Anthony, bookbinder, r
94 Depatie dit Forget P., laborer, r
96 Lanctot Pierre, laborer, r
98 Perrault Pierre, shoemaker, r
Lapointe dit Godard M., carter, r
100 Marcotte Adolphe, carter, r
Chabot Edouard, policeman, r
104 Renaud Edouard, shoemaker, r
Renaud Alfred, shoemaker, r
106 Saucier Godfroi, storeman, r
Desmarais Moïse, merchant, r
Labbé Pierre, clerk, r
108 Labbé Pierre, roofer
Homier Xavier, marble cutter
112 St. Jean Louis, flour merchant
Lacroix Charles, grain dealer, r
Poliquin Xavier, shoemaker, r
114 Leroux Mrs Marie, wid Antoine
St. Jean Joseph, stonecutter
116 Blythe John, silversmith, r
Racine Bazile, laborer, r
Pauzé Magloire, fruit dealer, r
Tranor Patrick, painter, r
Isles Samuel, silversmith, r
Murphy Patrick, blacksmith, r
Poitvin E. Arthur, clerk
120 Thurston John C., shoe dealer
122 Marcotte J. Baptiste, grocer
124 Girard Michel, laborer
Bienvenu Bruno, tailor
Bienvenu Napoléon, law student
126 Ducepte Elie, joiner
132 Macdonald Mrs. J.
134 Filiatrault Ferdinand, clerk
Bériault Olivier, poultry
St. Joseph Society rooms

Here St. Catherine st. intersects.

144 Demers Mrs. L., wid Edouard
145 Meharg James, plumber
147 Bourgouin Octave, builder
Bourgouin Nap., stonecutter
148 Bakewell Ebenezer, tailor
149 Webb Daniel
Webb James T. S., druggist
Webb George W., teacher
150 Bishop William, drayman
152 Clavel Godfroi, mason
154 McKeown Richard, mason
156 Lacaille Chas., of Villeneuve & Lacaille
158 Rollin P. Janvier, com mrcht
Ryan Joseph, clerk
160 Roy Mrs. Victoire, wid Joseph
Roy Victor, of Fowler & Roy
Roy Pierre, lithographer
162 Quevillon Charles, merchant
163 Taylor John, clerk
164 Dagenais Jules, clerk
165 Kerby J. T.
166 Perrault Joseph, contractor
167 Murray John, bookkeeper
169 Dupuis Pierre, clerk
Buss John B., fruitdealer
171 Sexton Richard, trader
Clément Léon, cabinetmaker
175 Leclair Louis, stonecutter

Here Mignonne st. intersects.

177 Rivet Marcil, bookkeeper
181 Décarie Gervais, plasterer
183 Plessis dit Bélair Bazile
185 Hickok Thomas Carter, hatter
187 Ménard Joseph, cabinetmaker
189 Wardley Samuel
191 Balfour Robert, carpenter
193 David Amable, carpenter
195 O'Connor Thomas, stonecutter
197 Timmis John H., bookbinder

Office over the Ætna Fire Office, 85 St. Frs. Xavier st. New Policies year ending May 1, 1866, 10,412.

99 Hotte Jean Bte., carter
Guérin Alphonse, painter
101 Hénault Damien, clerk
103 Bourdon Octave, salesman
Lamoureux Norbert, carpenter

ST ELOI, from St Paul north to St Sacrament, West ward

Pratt John, & Co., leather merchants, cor St. Paul
8 Gentle W. S., agent
14 Lovell John, printer and publisher, school book depot

ST FAMILLE, north from Sherbrooke to Hotel Dieu, St Lawrence ward

O'Heir J., clothier, n Sherbrooke
28 Doherty Marcus, advocate

ST FELIX from St Joseph north to St Bonaventure, St Antoine ward

1 Mercile Toussaint, grocer
11 Murray Thomas, brakeman
Murdoch Joseph, gardener
12 Barolet Mrs.
Foisy A., printer
13 Bourdon Jean, upholsterer
Archambault Narcisse, painter
Coyle William, laborer, r
Quhun Charles, laborer, r
Limoges George, wheelwright, r
Boyer J. Bte., joiner, r
Demers Joseph, laborer, r
14 Papin Louis, horsedealer
17 Foucault Jérémie, carter
19 Gauthier Joseph, carter
Dufresne Mrs. H., wid Firmin
21 Lebeau Joseph, carpenter
22 Lefebvre Alexandre, traveller
23 Terreault Eloi, moulder
Greoulx Louis, carter, r
St. Germain Elphé, laborer, r
Larivière Léon, joiner, r
Lapointe Théophile, carter, r
24 David Félix, painter
25 Robert Didas, laborer
Constantineau Maxime, carter
26 Charette Pierre, joiner
27 Cadieux Joseph, carter
Robillard Henri, laborer
28 Lefebvre Berthelemi, boatman
29 Girard Benjamin, carter
30 Denis Joseph A., clerk
Lefebvre Mrs. M., wid Joseph
32 Julien Mrs. Hermi, wid Michel
Labelle Edouard, storeman
48 Dagg James, linseed oil mills

Here Lachine R. R. track intersects.

62 Depatie F. X., innkeeper
Leduc Clovis, laborer
68 Lalande Mrs. M., wid Charles
70 Pion Magloire, cooper
72 Murtry Mrs. Jane
O'Reilly Francis, hotelkeeper

Here St. Bonaventure st. intersects.

79 Mallette Mrs. C., wid Louis
80 Parent Pierre, trader
Parent Augustin, huckster
81 Ritchot Israel, carriagemaker
82 McKay John, confectioner
84 Quinn Mrs. Anna, wid Michael
86 Hurtubise Mrs. A., wid Gabriel
88 Quenville François, laborer
Pharon Alphonse, butcher
Davis Mrs. Eliz., wid William
Leber Pierre, butcher
Bezeau Joseph, butcher
89 Leber Joseph O., butcher
Leber Mrs. Euphre., wid Victor
90 Pion Magloire, cooper
91 Lippé Pierre, joiner
92 Deslauriers Jos., carriagemaker
Murphy, Miss Mary Ann, sick-nurse
Léveillé Bélanie, r
94 Faucher Joseph, blacksmith
Gauthier Edouard, r
Martin Antoine, joiner, r
96 Minto Mrs. C., wid William
98 Kearney James, conductor
100 Croine Robert, clerk
102 Dansereau Pierre, stonecutter
104 Plamondon Joseph, conductor
Marsolais Napoléon, shoemaker
105 Lussier Charles, shoemaker
Cameron Archer, laborer
Mills Mrs. Jane, wid William
Meehan Patrick
106 Greer James, cabinetmaker
Noël Mrs. Clarice, wid David
107 Johnson Thomas, patternmaker
108 Donnelly Joseph, printer
109 Tolmie M., joiner
110 Pepin Maurice, brakeman
112 Booth George, clerk
113 Lawry Andrew, laborer
Revial Nicholas, gardener
114 Duford Denis, contractor
116 Blache Jean, clerk
118 Robinson Mrs. S., wid Alex

ST FRANCOIS, from Barrack west to Friponne, East ward

2 Commissariat department
3 Hassett Thomas, tavern
13 Magee Mrs. Sarah, wid John
Hubert Guillaume, roofer
Bradley Michael, laborer
Kennedy Alexander
Labbé François, carpenter
15 Carpentier Mrs. L., wid George
Perks James, laborer
Cooley Michael, laborer
McNeil George, shoemaker
21 Foster Charles, tavern

ST FRANCOIS DE SALLES, from St Antoine north to Dorchester, St Antoine ward

7 Ouimette Eusèbe, carriagemaker
15 Evans Stuart, shoemaker
17 Pariseau C. E., cabinetmaker
Standish Robert, wood mercht
19 McShane Bryan, butcher
31 O'Brien James, wholesale clothr
57 Ouimet Eusèbe, carriagemaker

ST FRANCOIS XAVIER, from Commissioners north to Craig, Centre and West wards

1 Bonin E. D., Bytown house
5 O'Drayne Mrs M., wid H., trader
6 Boyer L., & Fils, provisions
7 McCulloch, Jack, & Co., drygds
12 Charlebois A., & Co., importers
Hubert G., roofer

Here St. Paul st. intersects.

14 Dagg Charles G., stationery
Stevenson John & Co., brokers
17 Oertel & Co., general merchants
Henderson & Son, tobacco pipe manufacturers
Globensky L. A., importer, 17 St. Francois Xavier
Corke John H., & Co., private detective and enquiry office
Greenwood A., & Co., agents
19 Prentice, Moat & Co., brokers
22 Childs George, & Co., grocers
24 Ferrier & Co., hardwre merchts
27 Mulholland & Baker, hardware
29 Holland A. T., & Co., brokers
Mackay Sam., general broker
3 Muir G. B., manager, Citizens Ins. and Investment Co
Provincial Permanent Building Society
31 Fauteux P. R., sub agt of Ins
North British & Mercantile Ins
Johnston H. J., secretary
Robertson G. R., sub agent
32 King & Clarke, exchange office
Geddes C. & C. G., stock brkrs
33 Mills E. Lyman, merchant
36 Dorwin Canfield & Co., brokers
37 Queen Ins Co., A. M. Forbes
38 Clark A. C., of C. Dorwin & Co.
39 Esdaile J. & R., gen brokers
40 Usborne & Co., brokers
41 Cunningham W., & Son, com merchants
Feldtmann & Co., gen importers
42 Howard, Smith & Co., brokers
43 Brown T. S., official assignee
Watts Jas. A., hardware agent
Lambe W. B., advocate
Grewing & Kalb, imp of goods
Ansell D. A., importer of goods
Watson J., hardware merchant
Cunningham Wm., & Son, commission merchants
45 Dun, Wiman & Co., agency
Mercantile agency
Lugadin Jay, Mercantile agcy
47 Graham R., & Co., stationers
49 Dowker & Co., com merchants
Gordon J., & Co., brokers
51 Meeker C. J., exchange office

Here St. Sacrament st. ends.

52 Griffith T. W., broker & agent
53 Bryson T. Maxwell, broker
54 Starke J., & Co., job printers
55 Vermont & Boston Telegr Co., H. H. Pattee, agent
57 Warner G. W., & Son, brokers
59 Lamontagne C. H., notary
Daoust Charles, advocate
Hibbard & Co., com merchants
Dorwin J. H., barometermaker
Mason S. W., bookbinder
61 Stephens R. H., insur agent
63 Doucet Theod., notary public
Vice Consulate of France
Porcheron A. D., broker
Boudreau Alfred A., com merc
67 Anderson Robert, merchant
Shipway J. G., auctioneer
Horne G., stationer
70 Stevenson A. A., printer
Western Fire Ins. Co. of England
Travellers Accidental Ins Co.
Roberts Charles, electrotyper

Here Hospital st. commences.

71 Horne George, stationer
77 Corrigan H., Shakspeare inn
79 Miller R., paper maker, stationer
Sherbrooke paper manuf'tg Co.
Chalmers James, clerk
80 Mutual Life Insurance Co. of New York
83 Wood R., agent for Ætna Ins Co.
Ætna Insurance Company
Hartford Fire Insurance Com'y
Travellers Insurance Company
Connecticut Mutual Life As Co.
85 Chaffee A. B., general agent
Pedlar S., & Co., man'grs Ætna Life Insurance Co
87 Rintoul Brothers, com. merchts and agents for Imperial Ins. Co
89 Perrault H. M., architect

ETNA LIFE INSURANCE CO., S. Pedlar & Co., Gen. Agents for Canada and the Maritime Provin

89 Rielle Joseph, architect
90 Benning & Barsalou, auctrs
Moodie William
94 Marchand L., & Son, brokers
96 Tempest W. S., agent
Bureau & Normandeau, notaries
Fowler & Roy, architects
Eaves W., importer of watches
Robb C., mining geologist
Thorne C. T., railway supplies
Maynard William, tailor
98 Weir W., exchange broker
100 Fairie J., oil & lamp depot
102 Miller C. D., & Co., confectionr
104 Simpson & Bethune, gen agents
London & Lancashire Fire and Life Ins Co.
Scottish Provident Institution
Manhattan Fire Insurance Co
Home Ins Co. of New Haven
New York Accidental Ins Co.
Security Marine Ass. Co.
Inland Insurance Co
106 Sadlier D. & J., & Co., bookselrs

Here Notre Dame st. intersects.

113 Trigg & Co., news agents
114 Pickup E., news agent and postage stamp depot
115 Burland, Lafricain & Co., lithographers and engravers
117 Varey George, broker
International Life Assurance Co
121 Smith James, notary
125 Woodward S. W., asst. commissioner Trust & Loan Co. of Upper Canada.

Here Gt St. James st. intersects.

Banque du Peuple
132 Campbell Kenneth, & Co., drugs
134 Smillie David, jeweller
Gebhardt George G., engraver

Here Fortification lane intersects.

139 Kershaw & Edwards, burglar proof safes
142 Beaubien Pierre, M.D.
Beaubien L. J. B.
143 Morice James, cabinetmaker

ST GABRIEL, from the River north to Craig, dividing East and Centre wards

7 Sancer & Frère, hardware
8 Fabre G. R., hardware
9 Dufresne J. Bte., clerk
Larose Félix, clerk
Boucher Théodore, farrier
Marchesseault Pierre, tailor
16 Greig John, painter
17 Canada hotel, Madame Saucier,
Laviolette Gustave, of Wolfred Nelson & Co
Bartley W. P., of W. P. Bartley & Co
Ross William, clerk
Doyle Edward, clerk
Roy Arthur, merchant
Galarneau George, clerk
Prevost L., of L. Prevost & Co
Johnson James, clerk
McIntosh M., clerk
Summer George, clerk
Lurimer George, clerk
Churchhill H., engineer
Couvillard T., clerk
Galarneau Charles, clerk
Denis A. D., clerk
Beliveau L. J., clerk
Couillard Augustus, clerk
Nelson A.
Brennan Francis, merchant
Stewart Robert, clerk
Huot F. X., bookkeeper
Brault F. X., bookkeeper
Matté Eusèbe, clerk
Gauthier Matthew, clerk
20 Doutre & Doutre, advocates
Doutre G., B.C.L., of Doutre & Doutre
Doutre J. Bte., law student
Jodoin & Lacoste, advocates
Doutre François
Doutre Alphonse, clerk
Doutre Edouard, clerk
Boucher Joseph, bailiff
22 Lanctot & Thompson, publishers of l'Union Nationale
Lauriers W., of Lanctot & Lauriers
24 Lanctôt & Laurier, advocates

Here St. Thérèse st. ends.

25 Dorion Joseph, bailiff
Concert hall, Joseph Dorion
Dorion Charles, of Dorion & Co
Dorion Geo. T., of Dorion & Co
27 Robillard J. C., ornaments
28 Doutney W. L., wine mercht
30 Moreau, Ouimet &, Chapleau, advocates
Watier P. E.
Lionais H. & E., estate agents
L'Ordre, Plinguet & Laplante, Plinquet & Laplante, job prntrs
Plinguet Jacques A., of Plinguet & Laplante
Genand J. A., editor of l'Ordre
Letendre A. P., editor & advoc
Beaudry J. A., civil engineer
33 Francisco F., restaurant
Head quarters of the Chasseurs Canadiens, adjt capt. A. Audet
Orderly room No 1, lieut. col C. J. Coursol
Orderly room No. 2, captain A. Audet
34 Aubin N., engineer
Lacroix Edmond, notary
Lemoine P. G., job printers
Lacroix Charles, clerk
Auger W., trunkmaker
Assalary Edouard, clerk
Asrael Madame Zélé
D'Orsonnens E. d'Odet, notary
Brunet Miss Sophie, seamstress
Chaput Miss Joli, seamstress
36 Langlands James, coffee mills
43 Military Store department
Letendre A. P., advocate
46 McGibbon Alexander, grocer
47 Quevillon Charles, dry goods

Here Notre Dame st. intersects.

51 Metropolitan saloon
52 Natznea L., tassel manufactory
54 Yeoman Thomas, saloon
55 Deslauriers Mrs. J., bdg house
Hutchins Henry
Lockman Ben., traveller
Lachapelle Louis, clerk
Magneau Louis, of Magneau & Archambault
Rhault Narcisse, bookkeeper
Deslauriers Henry
58 Jacobs A., merchant tailor
61 Griffin Frederick, Q.C.
63 Deslisle A. M., harbour com
64 Longpré Mag., St. Louis hotel
Long professor
Lord A. G., money lender
Lemire Dr
Ford G. W., bookkeeper
66 Desjardins A., advocate
Mongeau & Daunais advocates
Charpentier M., advocate
Bedard Louis, notary
Rainville H. F., advocate
Frappier Mrs. Angélique

Here Little St. James st. begins.

70 New City Gas Co., G. Robe
secretary
Beaudry Louis, managing dir
tor New City Gas Co
Masson estate office
72 St. Gabriel st. Presbyterian
76 Logan Sir W. E., F.R.S.
G.S., director Geo'cal. Surv
Hunt T. S., M.A., F.R.S., LL.
chemist Geological Survey
Farrell Michael, office keeper

Here Fortification Lane commence

80 Commissariat department

ST GENEVIEVE, from St A teine north to Dorchester, Antoine ward

Feron Michael, grocer
3 Corbett Patrick storeman
Patterson Peter, barkeeper
5 Brady Dennis, carpenter
9 Bulmer Thomas, sen.
11 Price Edmond
12 Watson Andrew
13 Dodds Mrs. M. A., wid G. D.
Lowe Frederick, clerk
14 Lespérance Israël, blacksmith
Lespérance Louis, laborer
15 Foy Mrs. M., wid T., laundre
16 Linton Robert, plasterer
17 Brown William, printer
18 Jackson John, plasterer
19 Doré Joseph, clerk
20 Warren T. G., cooper
21 Drum Mrs. J., w R., chair ca

Here Latour st. ends.

22 Starke Robert, plumber
24 Lockwood F. E., customs offic
25 Jenkins H., jun., brush maker
27 Middleton W., com merchant
28 Grisdale B., storeman
29 McNally W., brush maker
31 Jobbitt L. W., cabinet maker
32 Wiggins Robert, clerk
33 Hampton John, cutter
Hampton Misses, school
35 Orr John, carpenter
36 Clements James, chair maker
40 Henderson Alexander

Here Lagauchetiere st. intersects.

Here Belmont st. ends.

Mills Mrs. wid J. E.

ST GEORGE, from Craig north t Plateau, St Lawrence ward

18 Turcot I., blacksmith
Sauriol Charles, blacksmith
Dufresne Rémi, blacksmith
19 Chapleau Arsène, hearses
22 Strohmeyer John, furrier
24 Haeusgen & Gnaedinger, furri
25 Finnigan Mrs. M., wid John
Riley Mrs. A., wid Thomas
Haynes Henry, shoemaker
26 Smith James, grocer
Dull Clemens, laborer, r
Adams Wm., shoemaker, r
Sutherland James, laborer, r
Enright P., laborer, r
Dillon Edward, laborer, r
Moffatt Edward, laborer, r
Ashbrant T., shoemaker, r
Watt Miss R., laundress, r
Lawlor John, laborer, r
Creighton F., laborer, r

ice over the Etna Fire Office, 85 St. Frs. Xavier st. New Policies year ending May 1, 1866, 10,412.

Murphy Denis, laborer
Moffatt Edward, laborer
Smith Bernard, storeman
Russel James, lamplighter
Steinkrans John, laborer, r
Chaufelbarger J., ropemaker, r
Keenan Peter, slater
Dunfey Thomas, waiter
Coghlin Denis, laborer
Martin James, carpenter
Herbert James, laborer
Gayton John, shoemaker
Murphy James, gardener
O'Brien Daniel, policeman, r
O'Brien P., storeman, r
Burke Thomas, shoemaker, r
Hannan John, laborer, r
Conway Patrick, waiter, r
Kelly William, driver
Maguire Mrs. A., wid Michael
Slattery Mrs. B., wid Roderick
Slattery Miss A., dressmaker
Washrouck Mrs. M., w Pierre tailoress
Hogan Mrs. M. wid John, r
Lawlor David, laborer, r
McDonald Mrs. S., laundress, r
Meyers Frederick, printer
Carmody Mrs. M., laundress
Singer Ben. F., notary
Carr James, laborer
Kane Mrs. Julie, wid John
Benson Peter, tailor
Leinhas William, shoemaker
Allo Jasper, shoemaker
Inglis Robert, storeman
Penn William, blacksmith
Dwene Mrs. M., wid John, r
Moore Thomas, stonecutter, r
Callaghan John, shoemaker
Johnson Mrs. A., wid John
Johnson Miss M., mantle maker
Glennan Patrick, shoemaker
Gorrie Michael, baker

Here Jurors and Vitré sts. intersect

Reisch L., musician
Murray Edward, trader
Sheehan Mrs. C., grocer
Scanlan Timothy, grocer
Dooner Patrick, tailor
Murphy Thomas, laborer
McCaffrey John, tailor
Lambert Mrs. S., wid Abner
Harris John, saddler
Todd William, tailor
Walsh Thomas, carter, r
Brousseau A. O., notary
Lenihan George, clerk
Wilson John, pattern maker

Here Lagauchetiere st. intersects.

Langhoff Ernest, laborer
Keilly Mrs. M., laundress, r
Deegan Peter, laborer, r
Sherman Thomas, laborer, r
Doyle John, waiter, r
Chantal Mrs. H., wid Damase, r
Alty Thomas, laborer, r
Rourke Miss Margaret, r
Terry Hugh, laborer, r
Egan Michael, policeman
O'Leary Mrs. C., wid John
Unwin John, laborer
Comte B., President Mutual Insurance Co.
Comte A., agent Mutual Ins Co
Comte Joseph, clerk
Sweeney Daniel, tailor
Row William, laborer
Morrice John, upholsterer
Featherston John
Roach Mrs. E., wid John
Odette dit Lapointe L., builder
Desjardins Antoine, joiner
McLaren David
Roy John, clerk
Wand Alexander
Bradley W., brass finisher
Tierney Henry, tailor
Tomkins Mrs. E., dressmaker
McDougall James, baker
Lyons Miss J., saleswoman
Gagnon C. E., of C. E. Gagnon & Co
Pominville Louis
Weir Robert, master carpenter
Gibbon Miss Fanny
Dunlop John, plasterer
Bell Mrs. E., wid James
Laurie James, cabinetmaker
Sims Charles N., chemist
Morris James, cabinetmaker
Taylor D., of Brims & Taylor
Armstrong Mrs. M., wid A
Burns Thomas, shoemaker
Jones R. L., tin roofer
Hall Mrs. M., wid Charles
Hall Charles, clerk
Tierney Thomas, printer
Walt Mrs. E., wid James
Durand F. J., notary

Here Dorchester st. intersects.

Bertrand Arsène, joiner
Davison J., mangr. Phœnix Ins
Dickie James, carpenter
Rogers H., jun., clerk
Rogers Edwin, clerk
Allan Key Lucas, bookkeeper
Brown George, merchant tailor
Rutherford & Allan
Dippie Miss A., bonnet maker
Musson Henry
Perry Mrs. M., wid William
Anderson George, clerk
Muir John, tabacconist
Muir Mrs. & Miss, milliners
Perry George, fire engines
Wilson Robert, clerk
Ewan W., of Muir, Ewan, & Co.
Machar John, accountant
Larammé Joseph, carpenter
Chartrand Pierre, carpenter
Hardie George, clerk
Bentley David, printer
Harmer Daniel, shoemaker
Whitham J., of J. Whitham & Co.
Hills F. G., vestry clerk Christ Church Cathedral.
Henry P., of Henry & Swain
Martin P. B., of P. B. Martin & Brother
Martin J., of P. B. Martin & Brother
Racine P. C., sup Lachine canal
Davis W. W., music teacher
Muir Thomas, depositary
Baillie C., jun., bookkeeper
Paterson John, bookkeeper
Linton W., express messenger
Robertson John, salesman
Scott M., wid John
Ritchie A., salesman
Bell Alexander, storeman
Sanders Henry, optician
Doebbler Charles, furrier
Malo Eugène, carpenter
Brault Gustave, confectioner
Laidlaw John, clerk
Allan T., of Wood & Allan
Church Miss R., dressmaker
Poudrette Edouard, grocer
Rodden Mrs.
Stenhouse William, plumber
Stenhouse Mrs. W., wid Adam
White Patrick, collector
Heron George, grocer
Allan Wilson B., hair dresser
Hogg Walter, slater, r
Allan J., of Rutherford & Allan
Mitchell A., bookkeeper
Smith H., glass stainer
Sharp William, storeman
Thomson Alexander, carpenter
Durocher Pierre, tailor
Allan W. B., collector
Prevost Louis, clerk
Mathieson Mrs. A., wid John
Peil A. J., carver and gilder
Roy Charles, baker
Bayley W., of W. Nivin & Co.
Laughran Charles, waiter
Kemp J., teacher High school
Cochrane James, maple cottage
Cronin Cornelius, carter
St. Louis J. Bte., contractor
Laramé J. E., grocer

Here St Catherine st. intersects.

Wand T., of Phillips & Wand
Pagels Frederick, tobacconist
Mossé Joseph, laborer
Proulx Cyrille, carpenter
Rodden Mrs.
Hogue Walter, slater
Bélisle Séraphin, shoemaker
Cloutier Louis, carpenter
Métivier J. Bte., carpenter
Métivier J. Bte., workshops
Somerville capt William
Wilson Andrew, clerk
Gibson William, clerk
Plimsol J., official assignee
Hoerner Augustus, professor
White Miss Lucy
McGregor J., teacher
Herrick A. M., teacher
Herrick Mary L., teacher
Smith W., bookkeeper
Franklin W.T., of W.T. Franklin & Co.

Here Plateau st. intersects.

McKenzie W., mason
Knox James, collector
Phymister James, bookkeeper
Copland E. H., of J. O. Miller, Copland & Co
Millar D., commercial traveller
Livingston L. M., com traveller
Harris W. C., bookkeeper
Jackson Mrs. M., wid Henry
Moffat W., medical student
Bell William, travelling agent
Parkyn J., of Parkyn & Brodie
Davison D. S., bookkeeper
Robinson G. W., bookkeeper
Pagels Frederick, tobacconist

ST GERMAIN, from Bleury west to St Alexander, St Lawrence ward

1 Sweeny Miles, grocer
2 Feron Martin, grocer
7 Scott Mrs. M. A., wid William
Burns W., cabinetmaker
8 Elliott Mrs. Janet, wid William
Common John, brass finisher
10 Gooley Martin, laborer
11 Law William, shoemaker
Maher John, coachman
McCrowley James, laborer
Stevens John, pensioner
12 Kelley Andrew, laborer
Demers Louis, laborer
14 Scanlan Michael, carter
15 Murray Francis, laborer
16 McDermott Mrs. M., w Michael
17 Williams Mrs. S., wid Thomas
18 Mountain William, carpenter
Savage William, blacksmith, r
Lynch John, laborer, r

ÆTNA LIFE INSURANCE CO., S. Pedlar & Co., Gen. Agents for Canada and the Maritime Provinces

18 Henthorn Adam, laborer, r
Hagar Robert, plasterer, r
19 O'Brien Peter, carter
20 Hilton J. & W., cabinetmakers
23 Foreman Alexander, foreman
Kerrigan Andrew, laborer

ST GREGOIRE, from Ottawa to Basin, St Ann ward

Not built upon.

ST HELEN, from Lemoine north to Notre Dame, West ward

1 Palsgrave C. T., type founder
3 Bonnell W., com merchant
4 Stephen Wm., & Co., importers
6 Irvine, Clarke & Co., gen merch
7 Mitchell, Kinnear & Co., mchts
8 Mullarky & Donovan, boot & sh
11 Rhynas J., com & shiping mcht
Star Life Assurance Company of London
Ogden D. A., merchant
Willett S. L., china, glass
12 Stephen G., & Co., dry goods
13 McNider James, merchant
Douglas John, importer
Hansom Charles D., com mcht
14 Whitney N. S., dry goods
Rankin John, merchant
Ross Jos. M., & Co., dry goods
16 Empey, Johnstone & Co., dygds
17 Hutton James, & Co., hardware
19 Macdonald de B., & Co., mchts
20 Hunter, Duffy & Johnson
21 Forester, Moir & Co., grocers
22 Walker A., wholesale dry goods

Here Recollet st. intersects.

29 Recollect school
St. Paul's ch., ch of Scotland

ST HENRY, from College north to St Joseph, St Ann ward

3 Gatehouse Felix, plumber
4 Papineau A., grain merchant
11 Casey Patrick, laborer
12 Hoy G., hair dresser
14 Lapidge Mrs, J., boardinghse
16 Perrott Patrick, clerk
17 Johns Matthias, fruit dealer
18 Brissett Milton, salesman
19 Harris Nathan, glazier
Lalonger Jubert, shoemaker
20 Murphy Miss M., boardinghse
22 Taylor Mrs. C., w D., bdghouse
Dunlop Charles, clerk
Walkinshaw R., bookkeeper
Taylor William
Kennedy Charles, shoemaker
24 Leroux André, butcher
Leroux Z., butcher
26 McKay Stephen, clerk
30 Lapointe Joseph, storeman
Cholet J. C., bookkeeper
36 Burke John, groceries

Here St. Maurice st. intersects.

40 McDonald D., engine driver
42 Henderson James, painter
44 Sweeney Mrs. P., saloon
Farley Michael, clerk
47 Brown C. S., American house
McDonald Daniel, bar tender
Wallingford Moses, clerk
Wood Edward, pension agent
Cutler Henry, student
Lay Warren A., student
Ward Edward, pension agent
48 Charbonneau F. X., bdnghouse
52 Hawks John, laborer
52 Robinson Mrs. John
McCann Joseph, printer
Cantwell Richard, laborer
Cunningham Mrs. A., w Henry
Hawkes John, laborer
54 Livock A. W., cigar maker
Speck Michael, barber
Foster James, trader
58 McKenna T., plumber&gasfitter

ST HUBERT from St Louis north to Mignonne, St James ward

19 Lindsay Wm. B., of Kingan & Kinloch
23 Boucher Joseph, carpenter
25 Normand Jacques, undertaker
29 Boulanget J. C., tailor

Here Dubord st. intersects.

40 Hallaire Ignace, gardener
43 Beliveau Hilaire, hardware

Here Lagauchetière st. intersects.

56 Sisters of Mercy lying-in hosp
58 Thibaudeau O., shoemaker
60 Merry W. A., com agent
64 Delvecchio P. Thomas
66 Masson Damase, sen., of D. Masson & Co.
Masson Damase, jun., of D. Masson & Co.
Masson Adol, of D. Masson & Co
Masson Alfred, of D. Masson & Co

Here Dorchester st. intersects.

69 Ellis H., chief locker cus dpt
Nelson J., of Lawford & Nelson
70 St Charles F. X., flour merchnt
71 Beaudry J., prothonotary's offi
75 Palmer J., hair dresser
77 Bourgeau J. Bte., contractor
79 Lindsay Wm. Blackwood, of Kingan & Kinloch
81 Sinton J. C., of T. Gordon & Co
82 Ste Marie Ovide
Delorimier C. C., of C. C. & T. Delorimier
83 Thomas James, painter
84 Brunet A., of Brunet & Mireault
85 Beaudry E. C., watchmaker
86 Fréchette E. P., notary
87 Lyman B. H., of Lymans, Clare & Co
88 Lefebvre C., mail conductor
89 Baird H., agent
90 Haldimand Mrs. A., wid Louis
91 Bruneau hon. J. C., judge
92 Steel T. L., sewing machines
93 Berthelet Mrs. C., wid Augustin
94 Giard Dr.L., secty of education
Dumoulin rev. J. P., assistant minister of Trinity church
95 Pigeon Joseph
96 Goulette A., shoemaker
97 Jetté L. A., advocate
98 Dumond Gilbert, saddler
99 Pelletier Louis, merchant
100 Woodley Mrs. J., wid Charles
101 Archambeault F. X., advocate
102 Soucis Frs., contractor
103 Tranchemontagne Joseph G.
104 Merrill Jeremiah, clerk
106 Généreux Mrs. M., w Edouard
Ducharme L., foreman
108 McQuisten P., surveyor
110 Jobin J.H., of Jobin & Mathieu
114 Lévêque Joseph, joiner
Allaire T., tobacconist
116 Clavel Jean, mason
118 Benoit Edouard, clerk

Here St. Catherine st. intersects.

Thomas William
121 Bourgoin C., painter
122 Providence Nunnery
123 Carrière Louis, joiner
125 Raymond Charles, shoemaker
145 McDonnell Michael

ST HYPOLITE, from Sherbrook to City limits, St Louis ward

16 McDougall C. C., bookkeeper
18 Kerfut W. H., plasterer
28 Todd William, storeman
30 Barwick William, blacksmith
Lavers W., bricklayer and bld
32 Connoy James, mason
79 Smillie William, printer
83 Birtz Mrs. L., wid Auguste

Here Courville st. intersects.

85 Williams Robert, joiner
98 Primet W. A., accountant
99 Charbonneau P., bookbinder
100 Hughats John
102 Wilkinson J., bookkeeper
104 Flanagan Mrs. J., w rev. John
107 Hepburn William
233 Lefort J., shoemaker
235 Miller William, carpenter
237 Chabot Simon, grocer

Here Bonaparte st. intersects.

239 Taillon André, mason
246 Cloutier Alexis, carpenter
250 Dubois B., stonecutter
253 Charpentier Baptiste, carter
254 Nantel Pierre, laborer
255 Belisle S., shoemaker
256 Nantel Damase, carter

ST IGNACE, from the River north to Lagauchetiere, St Mary ward

5 Laurence François, clerk
7 Cadieux Louis, cooper
9 Clément Augustin, moulder
Leduc Amable, boatman
11 Sleeth David, wood dealer
13 Daunais Joseph, shoemaker

Here St. Mary st. intersects.

26 Vaillancour Edouard, hotel

Here Craig st. intersects.

49 Charbonneau F. X., shoemaker
Charbonneau Alphonse, shoem
Charbonneau Auguste, shoem
O'Brien Jos., shoemaker
50 Bélair Joseph, clerk
Desnoyers Mrs. C., wid Joseph
Bracken Mrs. M., wid James
Champagne F., shoemaker
51 Lariviere Frs., engineer
Barry J., private 30th regt
52 Desmarteau Etienne
Finlay Wm., engineer
Chaput George, carter
53 Hinton Robert, carpenter
Hearn Robert, trader
55 Chevalier C., cooper
Dubé Frs., furrier
56 Alary Damase, advocate
58 McFarlane Jos., laborer
Lacombe J. Bte., laborer
60 Mathieu Frs., sawyer
Lallemand Olivier, laborer
Deslauriers Mrs. M., wid J. Bte
61 St Marie N., laborer
Loyer G. A., shoemaker
Pelletier Narcisse, laborer
63 Cusson D., carriagemaker
Hinton Mrs. Jos. wid Joseph,
68 Thompson Mrs. H., wid P., s
Cossé Beloni, carpenter
Brazeau Antoine, carter

Office over the Ætna Fire Office, 85 St. Frs. Xavier st. New Policies year ending May 1, 1866, 10,412.

ST JANVIER, from St Francois de Salles west to Mountain, St Antoine ward

39 Lindsay James, storeman
47 Walsh Edward, laborer
70 Adams R., com merchant
83 Stephen Mrs. C., wid George
85 Downey John, laborer
Walsh Patrick, tailor
Fox James, laborer
89 Carroll Thomas, laborer
McCarthy Mrs. E., wid Patrick
91 Kane Michael, carter
Murphy Timothy, laborer
97 Dodsworth John
101 Angus W., of Angus & Logan
103 Hobson T., of T. Hobson & Co

ST JEAN BAPTISTE from the River north to Notre Dame, Centre ward

Grenier & Co., importers

Here St. Paul st. intersects.

11 Senécal Arthur, importer
12 Perrault Eloi, leather mercht
McDonald Milton, clerk
13 Trudeau R., druggist
23 Payne & Co., wine merchant
25 Kerry Bros. & Crathern, steam drug & spice mill
27 St. Jean Baptiste club
Couture M. S., St. J. Bte. club
29 Perry Edouard, trunks
33 Hensley M. J., clerk
35 Cohen M. M., stores
39 Ibbotson B., acent book manuf
40 Congregation de Notre Dame
41 Venables J., sen., boardinghse
Venables John., jun., music & dancing
53 McAllen A.,metropolitan saloon
54 Hearn Charles, optician

ST JOHN, from St Sacrament north to Great St James, West ward

Corn Exchange, W. J. Paterson, secretary
Jamieson R. C., & Co., varnish
Crane Thomas A., com mercht
McCulloch Bros., com mrchnts
9 West Brothers, tobacco & teas
11 Boyd John & Son, black & white smiths, & bell hangers
Boyd J., sen., of J. Boyd & Son
16 Stanway & Norris, brokers, &c.
Merchants Exchange Reading room
Simpson, G. W., merchant
Board of Brokers, J. G. Dinning, secretary
Board of Trade, W. J. Paterson, secretary
17 MacCarthy Maurice, cooper
18 Evans Edwyn, general merchant
Ford E., stock, share, mining and general broker
Crawford James, merchant
21 Walker J., hardware com mrcht
22 Chapman Hy., & Co., importrs
23 Phillips Walter, broker, &c.

Here Hospital st. intersects.

24 Withers, Joy & Co., grocers
25 Converse, Colson & Lamb, grocers & com merchants
27 Rimmer Alfred, J.P., wines
Waddell & Pearce, agents
28 Bowman William E., M.D.
Union Mutual Fire Insurnc Co
29 Lyman S. Jones, wholesa drugs
35 Shelton E. E.

Here Notre Dame st. intersects.

39 Murray & Co., booksellers
40 Martin George, photographs
42 Wilson John, printer
Keevil Thomas, paper bags
43 Halliday Charles, hairdresser
44 Campbell J. & Son, books, &c.
45 Spaulding's Restaurant
46 Betts George, house decorator
47 Abbott & Carter, advocates
Benjamin L. N., advocate
Welch Alfred, advocate
Ferrie A., & Co., pub agents
Blackie & Son, publishers, A. Ferrie & Co., agents
London print & pub Co. limited A. Ferrie & Co., agents
49 Douglas Thomas S., manufrs
51 MacTavish & Bros., oil mrchts
53 O'Connor John, tailor
54 Boyd Robert W., bookseller &c.
56 Cullen & Wisson, bellhangers
57 McConochy & Kitely, plumbers and gas fitters
58 Larin C., new city express.

ST JOSEPH, from McGill west to City boundary, divides St Ann and St Antoine ward

1 Biron Samuel, grocer
Cholet Joseph C., bookkeeper
Piché Eugène, clerk
Landry Dominateur, storeman
2 Dunn John, fountain house
Dunn James, barkeeper
4 McLean John, of Bisaillon & McLean
5 Duchesneau H., confectioner
6 Braham Joseph, fruit
7 McGarvey Owen, furniture
9 Alard Odell, clerk
McKercher Daniel, clerk
Cooper James, bookkeeper
10 Seath Robert, merchant tailor

Here Longueuil lane ends.

12 Montreal co-operative assoc
13 Downey Dennis, fruit
14 Young Robert, printer
Young M., printer
16 Beck M. earthenware & cutlery
17 Bain Mrs. James, milliner
18 Rodden W., of W. Rodden & Co
21 McCallum Duncan, M.D.
23 Hamilton Samuel B., drygoods
Wight William, clerk
25 Metayer Bernard, watchmaker

Here St. Henry st. ends.

29 Cloutier Séraphin, grocer
Aubin Frederick, clerk
Lefebvre Jules, clerk
32 Warren S. R., organbuilder
33 Bourgeois Louis P., flour
35 Park Mrs. J. C., milliner
Park J. C., fancy goods
36 O'Grady Mrs. J., registry office
Miller James, shoemaker
37 Lawes William, junk store
40 Williamson Alexander, toys
41 Houle Jean Bte., notary
42 Gaw Z. C., cabinetmaker
45 Critchley Wm., sexton
46 Parker Thomas, dyer & scourer
48 Bell & Higgins, wine merchants
53 St. George's church
54 Rapin Théophile, hotel
Paquin Jacques, clerk
57 Fitts C. & Co., bakers
Fitts Clark, of C. Fitts & Co
57 Whinfield W.A., of C. Fitts & Co
58 Almour William, baker
63 Généreux E. A., dry goods
64 Barlow Edward, locksmith
67 McShane James, butcher
Cassen Michael, clerk
68 Watt Alexander, baker
69 Benny Walter, jun., of Benny, Macpherson & Co.
71 Benny James, of T. Peck & Co.
Benny Walter, sen.
76 Clément Grégoire, tobacconist
77 Hedge & Galarnean, dry goods
78 Papineau & Gareau, flour mer
Venne Joseph, clerk
Harris John, saddler
79 Hedge Henry, of Hedge & Galarneau
Galarneau Edouard, of Hedge & Galarneau
82 Larin Charles, expressman
Roy François
Larin Charles, jun., expressman
83 Quintal Narcisse, grocer
Turcot François, clerk
Quesnel Alphonse, clerk
84 Aubry Charles B., baker
87 Hurtubise Henri, dry goods
Hurtubise Moïse, clerk
88 Mitchell Alexander, watchmkr
92 Papineau Miss Zoë, milliner
93 Jubinville Noel, saddler
95 Miles Mrs. Ann, wid Ed., trader
96 Rolland Mrs. M., wid Hogue
Piché Ambroise, sawyer
97 Carline William, storeman
98 Lavigne Basile, shoemaker
101 Robert Léon, flour inspector
103 Decary A. C., notary

Here Dupré lane ends.

106 Ménard Onezime, trader
Piché François, joiner
Cantin Adolphe, joiner
107 Ferland François, cabinetmaker
109 Stafford Jeremiah, roller
Danis Etienne, carter
Danis Ephraim, tailor
111 Watkins John, barber
112 Richard Mrs. Alfred, milliner
113 Cusson F. X., carriagemaker
114 McIntosh Edward, notary
McIntosh William, of L. J. Beliveau & Co
119 Favreau Mrs. O., stamping, &c.
122 Dubreuil Féréol, flour
125 Limoges & Co., dry goods
127 Limoges N. T., of Limoges & Co
129 Michon Louis, clerk
Bourbonnière Michel, laborer
130 Constantineau Gédeon, tinsmith
Chartrand Miss M., tailoress
132 Curran P., second hand clothing
133 Aymon Odillon, bookkeeper
Rodier Mrs. J. B.
134 Dubrul André, saloon
Dubrul J. B.
138 McIver Peter, umbrellas
140 White Théodore, watchmaker
141 McShane Patrick, butcher
144 Callen J., second-hand clothing
145 Deacon George, turner
146 Loftus Thomas, trader
149 Leblanc Joseph, horseshoer
150 Dusseau Pierre, cooper
152 Jacotte Mrs. Marie, w E., cakes
154 Garceau Augustin, cooper

Here St. David lane begins.

155 Ritchie Mrs. John, grocer
156 Lanthier Miss Louise, milliner
157 Stewart James, laborer
158 Kelly Mrs. Julia, wid Thomas
159 Prézeau Joseph, shoemaker
160 Hubert Louis, carpenter

ETNA LIFE INSURANCE CO., S. Pedlar & Co., Gen. Agents for Canada and the Maritime Provinces,

161 Bourget Julien, gardener
162 Lorge Jean Bte., hatter
163 Jubinville François, laborer
165 Perrault Jules, baker
166 Rock François, cooper
167 Pominville François, clerk
168 White Michael, tobacconist
169 Pominville François, sen.
170 Jackson Joseph W., gloves
173 Malchelosses Misses Marie & Malvina
174 Leduc Mrs. M., w J. B., smstrs
178 Tidsley Joseph, polisher
180 Smith Amable, watchmaker
182 Sarrasin Edouard, horsedealer
187 Hubert Louis, cabinetmaker
189 Beck George C., butcher
191 Pigeon Isaïe, bookseller

Here Inspector st. and Chaboillez sq. intersect.

196 Whyte Robt., of W. Dow & Co.
198 Dow Wm., & Co., brewers and distillers
207 Iles Frederick, beer driver
209 Roy Jacques, painter
211 Greffrath Adolphus, millwright
212 Dow's brewery
213 Peter George, miller
215 Hasley John, finisher
Leach Richard, storeman
217 Allan James, wooddealer
219 Rodier C. S., thrash'g machines
223 Macdonell Angus C., M. D.
229 Rasthoul Abraham, grocer

Here Colborne st. ends.

231 Barré Félix, butcher
232 Smith & Cox, grocers
233 Rastoul & Boyte, tinsmiths
Rastoul F. X., of Rastoul & Boyte
234 Harris John, brewer
235 Carrière Mrs. Cyrille, dressmkr
236 Bowen John, drayman
237 Dufort Hubert, carriagemaker
238 Robillard Narcisse, carpenter
239 Robichaud J. B., laborer
Bertrand Xavier, engineer
241 Corbeille Joseph, butcher
Lavigne L., carriage trimmer
Lambert Désiré, blacksmith
242 Robertson Thomas, furniture
243 Gordon David, blacksmith
Gordon Mrs. David, sicknurse
244 Proulx Louis, laborer
Deblois Alfred, sculptor
245 Trudel Joseph, blacksmith
Rolland Xavier, joiner
246 Gareau Félix, wheelwright
247 Lamb Benjamin, baker
248 Labranche J. O., notary
250 Cousineau Thos., tailor
251 Connaissant Mrs. E., w J.
Connaissant Louis, butcher
253 Corkery P., of Demers & Corkery
254 Carrière Edouard, tailor
Gareau Louis A., trader
255 Parent Benjamin, carter
256 Labonté David, tailor
257 Sicard Mrs. C., wid F. X., tailrs
258 Belanger François, milkman
Fournier Mrs. Isidore, milliner
259 Rocan Maxime, butcher
260 Choquette Nap., tobacconist
261 Dubé Xavier, laborer
262 Baudin Basile, furrier
263 Coutu Joseph, joiner
264 Monet Louis, butcher
265 Couvrette Miss E., dressmaker
Giguère Mrs. Delima, w Clovis
267 Berard François, carriagemaker
269 Rastoul F. X., cabinetmaker
271 Versailles Nazaire, butcher
272 Civalier Rock, photographer
273 Wilson William, printer
274 Gendreau William, brushmaker
276 Rolland Lenoir, rags
277 Sénécal Mrs., trader
278 Rolland Mrs. Angeline, wid L., trader
279 Morgan William, butcher
Morgan James, butcher
Masterman Wm., butcher, r
Harper James, butcher, r
Virtue Robert, grocer
Bickerdike Robert, butcher
280 Seguin François, carriagemaker
282 Bélanger Jean, cooper
Bélanger Toussaint, barber
283 Vipond Thomas S., com mrcht
284 Lagarde Paul, grocer
285 Ames Pascal, grocer
287 Poitras Ulric, butcher
291 Laing George, carpenter
293 Brunet Mrs. Julie, wid A.

Here Murray st. ends.

294 Charlebois Mrs. Clovis, dry gds
Roger Peter, clerk
295 Bruchesi Paul, dry goods
296 Martineau Edouard, hairdresser

Here Bruchesi st. commences.

297 Beautronc F. X., joiner
298 Gingras Henri, joiner
299 Lafleur Joseph, tailor
302 Desrues Olivier, cooper
Corbeille Mrs. A., w C., smstrs
303 Versailles Alfred, butcher
304 Dier Joseph, grocér
305 Brière Joseph, butcher
308 Deschambault Mrs. J., midwife
Lepage Adolphe, plumber
310 Potvin Mrs. Joseph, trader
Brisebois Mrs. L., w H., charwn
Roy Louis, laborer
312 Carrière Mrs. S., w A., laundrs
Elie Jean B., laborer
Demers Zotique, miller
Lamarche Edouard, blacksmith
Rodier Paul A., lumber
314 Cunningham W., confectioner
315 Lemieux Joseph, confectioner
Lemieux Louis, carpenter
316 Shea James, tobacconist
317 Sénécal Alfred, carriagemaker
Trudel Mrs. Etienne, grocer
Jannard Mathias, cabinetmaker
318 Martin Moses, carpenter
Gaugeon Maxime, baker
319 Langlois Pierre, grocer
320 St. Denis Francois, shoe store
Marcil Louis, coffinmaker

Here Mondelet st. ends.

324 Ricard Flavien, hotel
325 Marcille Adolphe, butcher
327 Marcile Toussaint, grocer
328 Payette François, cabinetmaker
330 Lefebvre Pascal, butcher
332 Paquet J. B. & G. N., confectrs

Here St. Félix st. commences.

334 Payette François
336 Decoste Hilarie, joiner
Decoste Mrs. Hilarie, midwife
340 Ranger J. B., seaman
341 Pilon François H., shoemaker
342 Dufresne P. H., grocer
343 Leclaire George, miller
344 Germain Camille, shoemaker
345 Crevier Mrs. Julie, cakes
346 Brisebois Jean, laborer
Lahaise Jérémie, shoemaker
Dubois Louis, laborer
Laviolette Augustin, gardener
Germain Camille, shoemaker
Deroche Antoine, joiner
Cecile Pierre, laborer
Robitaille Michel, carpenter
Plouffe Joseph
Grenier Charles, tailor
347 Deladurantais V., blacksmith
348 Longtin Moise, notary
349 Demers Pierre, hardware
350 Pilon Godefroi, fishdealer
252 Préfontaine Louis, watchmaker
353 Tessier & Co., boots & shoes
354 Demers Ludger O., clerk
355 Boyte C., of Rastoul & Boyte
356 Marcot Joseph, grocer
Tessier Paul, carter
357 Brunet David, shoemaker
358 Bergeron Eugène, tailor
359 Tees John, grocer
360 Hamilton Antoine, clerk
362 Brazeau Edmond, watchmaker
364 Forrest Gedeon, grocer
367 Larivée Napoléon, dry goods
Marchand Edmond, grocer
369 McNamara Daniel, grocer

Here McCord st. ends and Mountain st. commences.

370 Cloran Joseph, baker
371 Desjardins Miss M. A., drygds
Deschamps Joseph, carriagmkr
374 Seers Arthur, notary
Prudhomme Gonzaque, cooper
375 Ouellette Alfred, tinsmith
376 Parent Joseph
377 Chartrand M., wheelwright
379 Deschamps J., carriagemaker
380 Charters Edward, butcher
383 Daigle Clément, grocer
Daheau Mrs., wid Antoine
386 Poitras F. X., joiner
387 Mireault Gilbert, of Brunet & Mirault
388 Poitras Mrs. Adelaide, w F. X.
389 Scott John, butcher
Scott Wm., butcher
390 McCarthy Michael, carter
McCarthy Patrick, carter
391 Desrosiers Dr. L. J. P.
Gardiner Oakley, patent leather
393 Gauneau F. X., tinsmith
394 McPhail George, carter
395 Richard Louis, carter
396 Aurelle Joseph, shipcarpenter
397 Clément Joseph, laborer
398 Marchand Edouard, finisher
401 Charbonneau J. B., carriagmkr
402 Marchand Charles, tavern
403 Lachappelle Ambroise, carter
Guenette François, dry goods
407 Valière François, trader
408 Aubry André, grocer
409 Bissonette Joseph, barber
410 Dabin Miss A., dressmaker
411 Kiernan Francis, saloon

Here Aqueduct st. intersects.

412 Leduc Louis, laborer
413 Charron Hubert, grocer
414 Bourque William, joiner
Flood Martin, moulder
415 Serrurier Edouard, carter
416 Dubuque Baptiste, laborer
418 Rastoul F. X., lumber yard
419 Moreau Joseph, horse dealer
L'heureux Joseph, miller
Prior John, pork butcher
420 Oreste Mrs. Louise, wid J. B.
421 Moreau Joseph, laborer
422 Cousineau Mrs. F., w T., trader
423 Brosseau Mrs. Z., w J. B., nurse
424 Pilon Pierre, carpenter
425 Lauzon François, laborer
426 Stuart John, woodyard
427 Hurtubise Marin, wooddealer
431 Giroux Antoine, cooper

Office over the Ætna Fire Office, 85 St. Frs. Xavier st. New Policies year ending May 1, 1866, 10,412.

432 Bourdon Joseph, painter
434 Dagenais Flavien, painter
Primeau Mrs. Catherine, wid G.
Primeau Peter, storeman
435 Archambault Dr. D. D.
436 Asselin Charles, tinsmith
438 Little Joseph, barber
439 Pilotte Joseph, barber
Lepage Damas, stonecutter
440 Sauvé Régis, yardman
Lebrun Théophile, joiner
442 Fortier Pierre, tobacconist

Here Versailles st. intersects.

443 Lehaye Hyacinthe, grocer
444 Sauvé Hilaire, grocer
Bouchard Louis, clerk
445 Laforest Fabien, blacksmith
Leclerc André, shoemaker
Moreau Fabien, miller
446 Clément Hypolite, carter
Belhumeur L., photographer
Belhumeur Louis, jun., fitter
Gamache Henri, carter
447 Crevier François, shoemaker
449 Mondion L. J., dry goods
450 Bissonais Antoine, cooper
Daoust Alexandre, cooper
451 Garneau Joseph, clerk
452 Roy André, laborer
Cardinal J. B., joiner
Daoust Moïse, shoemaker
454 Slicer John, miller
Courville François, traveller
455 Belanger Victor, clerk
457 Desrochers Joseph, joiner
459 Petit Joseph, engineer
Chevandier George, conductor
461 Leblanc François, baker
463 Perrault Denis, shoemaker
Gregoire Simon, shoemaker
465 Rousseau Olivier, cook
466 Labelle Régis, lumber
467 Martineau Julien, butcher
468 Simard Joseph, trader
469 Cusson Athanase, carriagemkr
473 Lespérance William, clerk
475 Edward David, grocer

Here Lusignan st. commences.

476 Dubuc Charlemagne, M.D.
479 Roy Rouër, advocate
481 Dumas N., of Dumas & Meilleur
485 Richard Louis, joiner
Delorier Antoine, joiner
Laberge Miss Virginie, tailoress
Roy Toussaint, sawyer
487 Ladurantaye Rose
489 Alard Joseph, laborer
Daigneault Alfred, brakeman
491 Alard Pierre, laborer
Sicotte O., blacksmith
493 Cary Mrs. Mary, wid John
Colter Mrs. James.
Hebert Antoine, laborer
495 Whimby Richard, moulder
Whimby Mrs. R., sick nurse
Gravel Joseph, carter
497 Jacolet Mrs. A., milliner
Patenaude Narcisse, carpenter
499 Mauffette Joseph, music teacher
Doré Hubert, teacher
Patenaude Edmond, teacher
Anderson Miss Sarah, teacher
499 Hayes Michael, grocer

Here Guy st. intersects.

504 Bark George, coaldealer
512 Rodier Seraphin, lumber yard
Rodier P. A., lumberyard
519 Hazelet Alexander, carter
521 Guilroy Anthony, joiner
522 Sicotte Octave, blacksmith
525 Cowan J. B., roofer
527 Pringle Thomas, millwright
528 Matthews Richard, saloon
530 Thériault F. X., joiner
531 Paxton Mrs. James
532 Haskett Samuel G., of S. G. Haskett & Co.
534 Roberts William, saddler
536 Donovan Michael, shoes
Costigan John, millwright
538 Creelman Matthew, grocer

Here Richmond st. intersects.

539 Johnson George N., grocer
540 Weaver George W., cloth facty
Weaver G. W., jun., cloth facty
541 Ebbitt I., of Peardon & Ebbitt
547 Houghton Aaron, agent
551 Cowans Robert
MacDougall J., of J. MacDougall & Co
552 Ogilvie John, flour
553 Léonard Christopher, laborer
554 Flemings James, laborer
556 Garriépy Dontail, shoemaker
Hoy Matthew, baggageman
Meloche Joseph, joiner
Reed James, blacksmith
558 Lagassé J. B., joiner
560 Gauthier Mrs. Marie, wid F.
561 Gentesse Antoine, baker
562 Metayer Joseph, carpenter
563 Grimstead James, blacksmith
565 Morgan Mrs. M., w J., seamstr
Laroche Joseph, laborer
567 Patenaude Edmond, brakeman
569 Menard J. B., grocer

Here St. Martin st. intersects.

571 Gervais Joseph, carpenter
572 Mallette Louis Z., grocer
St. Onge F. X., clerk
573 Lafleur Joseph, millwright
575 St. Denis Henri, carpenter
576 Prevost Azarie, baggageman
Brunet Mrs.
577 Boudrias Louis, laborer
578 Jibault Olivier, shoemaker
579 Leduc Pierre, laborer
580 Turcotte Xavier, clerk
581 Bail Alfred, hatter
582 Barré Charles, butcher
583 Mallette Victor, butcher
584 Bruneau Etienne, saloon
589 Mallette J. B., dealer
591 Lefebvre Augustin, milkman
593 Hall Henry, barber
Hall Levi, sawmaker
594 Campbell L. J., & Co., leather
Morrison James, beltmaker
Labadie Edward, beltmaker
595 Macdonald John, captain
596 Labadie Charles, saddler
Trudel François, nailer
597 Fogarty Timothy, grocer
598 Lussier Mrs. Ed., seamstress
Seers Benjamin, finisher
Lee James, laborer
600 Stewart John, grocer

Here Seignieurs st. intersects.

601 Gervais Joseph, cakes
610 Sutcliffe Edmond, cottonworker
612 Kelly James, clerk
613 Canada Presbyterian church
Western school, A. M. Herrick, head master
McFarlane John, sexton
616 Dockum George, nailer
618 Norris William, sawmaker
620 Roberge A. R., conductor
622 Casey Felix, carpenter
623 Vallier John, saloon
625 McDarmott John, millwright
Woodhouse F. D., sawmaker
628 Murtha John, laborer
Redmond John, foundryman
629 Emery & Co., tinsmiths and plumbers
Emery J. W., of Emery & Co
630 Wardle Mrs. E., w D., seamstrs
Broster Mrs. G. S., boardingh
Banfield W. H., engineer
Dale Daniel, millwright
McKenzie Frank, engineer
Christie —, currier
Jones John, engineer
McDarmid John, millwright
Broster George S., clerk
631 Austin James, shoemaker
McPherson Mrs., boardinghouse
Roger Octave, nailer
634 Lynch Philip, grocer

Here Chatham st. intersects.

635 Doherty Patrick, grocer
636 Rough Andrew, bookkeeper
637 McMillan Donald, carpenter
Ferguson John, gardener
638 McNider Mrs. William
Stacy George, nailmanufacturer
639 Maney Mrs. J., w P., charwm
McConnell James, engineer
641 Larin Adolphe, expressman
Shields John, painter
643 Larin Jean B., horsedealer
647 City railway waiting room
Slack W. G., grocer
649 Malone Moses, buckskin dresser
651 Trudeau Jules, shipcarpenter
653 Dextras F., shipcarpenter
655 Rocque Charles, laborer
David Baptiste, caulker
659 David Mrs. M., mitten maker
Groleau Zéphirin, shipcarpenter
661 Moss Jean B., grocer
663 Ouimet Isidore, joiner
665 Lagassé Theophile, saloon
669 Bourbanais O., shipcarpenter
Corbin François, joiner
670 Brancheux Bte., broommaker
671 Spellassy Michael, grocer
672 Lerio Placide, nailer
674 Henault Louis H., grocer
Henault Achille, clerk

Here Canning st. intersects.

689 Stewart Mrs. E., wid Thomas
Morin Pierre, blacksmith
690 Cantin Augustin, shipbuilder
691 Shelly Thomas, machinist
693 Jones John, engineer
Brodie Wm., cottonworker
695 Desève Jean B., baker
697 DeRostaing Alfred, lithographr
698 Cantin Ferdinand, shipbuilder
699 Lachance Isidore, shipcarpenter
701 Roger Pierre, nailer
Webster Wm., machinist
703 Parker John, woodmercht
Watts James, agent
722 Canada marine works
Simpson J. Cradock, bookkeepr
733 Melançon G. & B. C., tavern
737 Paillier Olivier, joiner
Flanagan Patrick, grocer
Goulet Xavier, laborer
738 Gilbert E. E., engineer
741 Labelle Toussaint, joiner
Patenaude Joseph, joiner
Patenaude Pierre, laborer
743 Myer Charles, nailer
Bertrand Paul, carter
Desplaines D., blacksmith
St. Joseph tollgate, A. Goderre, keeper; Gerard A., asst keeper

ST JULIE, off St Denis above Dorchester, St Louis ward

4 Poitras Miss Rose, teacher
Poitras Miss Virginie, teacher
10 Boucher Marcel, shoemaker

ÆTNA LIFE INSURANCE CO., S. Pedlar & Co., Gen. Agents for Canada and the Maritime Provinces,

12 Brault J. B., shoemaker
14 Boyer François, joiner
16 Audette Edmond, carpenter
18 Grenier Baptiste, carpenter
20 Gilbert Celestin, storeman
Grenier Moïse, shoemaker
Leclerc Joseph, shoemaker
22 Drapeau Cyrille, plasterer
24 Morrisseau Joseph, policeman
Ralgeaur Mrs. Marie, wid Louis

ST JUSTIN, from Charlotte north to St Catherine, St Louis ward

4 Poitras Roche, carriagemaker, r
Perrault George, joiner, r
5 McIntosh Alex., contractor, r
Martin James, photographer, r
10 Smith John, tailor
13 Papineau Stanislas, cabinetmkr
Dagenais Joseph C., tailor
14 Bourdon Barthélemi, butcher
Chadwick Mrs. M., wid George
15 Guilette Jacques, joiner
Poitvin Joseph, hatter
Bernard Mrs. O., wid Jean Bte.
16 Mitchell Thomas, carver
18 Thérien Xavier, laborer
20 Baker James, leather, r
22 Loughead Andrew, tailor
24 Nelson James, bookkeeper
26 O'Brien John, carpenter
34 Phrayne J. B., of Phrayne & Coté

ST LAMBERT, from Notre Dame north to Craig, Centre ward

1 Nelson W. D. E. & Co., druggists
2 Mussen Thomas, dry goods
Dansereau A., B.C.L., advocate
3 Boucher Alfred, plasterer
Strathmore Henry T., dispenser
5 Steinbach Ernest, furrier
6 Laurent Michel, architect
7 Larivée Louis, tailor
8 Meek James, St Lambert house
9 Gérard Louis, cutler
10 Turgeon Mrs. E., w C., boardgh
David Laurent O., of Mousseau & David
Scott John, clerk
David J. Achille, of Labelle & David
11 Belle J. A. Achille, advocate
Belle Joseph, notary public
12 Jordan Joseph C., saloon
14 Lopez Wm., hairdresser
19 Jordan George, chophouse
Ouellette T., clerk

Here Little St. James st. intersects.

Nelson Alfred, M.D
22 Lamphear H. P., agent
23 Brousseau Antoine O., notary
25 Baddeley G., of Maysenhoelder & Baddeley
26 Bennett J. D., plate manufactr
27 Maysenhoelder & Baddeley, jewellers
29 Bibaud Maximilian, law prof
30 Dupont & Limoges, wood dealrs
31 Turcot Telesphore, dentist
Gariépy Romuald, M.D., M.L.L.

Here Fortification lane intersects.

33 Beaudry Narcisse, jeweller
Lavallée A., musical instmt repr
34 Richardson Isaac A., plumber and gasfitter
36 Desjardins Arthur, advocate
Esinhart John, architect
38 Desjardins & Quevillon, chmsts
41 Pauzé M. G., fruit

ST LAWRENCE MARKET, from St Dominique west to St Lawrence, St Lawrence ward

1 Price Henry, butcher
2 Lalonde Alexis, butcher
4 Laviolette Joseph, butcher
5 Laviolette Jean Bte., butcher
6 Brown Wm. R., butcher
7 Bridgeman George, butcher
8 Roy Pierre, butcher
9 Barbeau Thomas, butcher
10 Etier Nicholas, butcher
11 Ritchot Napoleon, butcher
12 Keller Joseph, butcher
13 Price Samuel, butcher
14 Latreille Louis, butcher
15 Pominville Louis, butcher
16 Dagenais & Latreille, butchers
18 Eastman Wm. H., butcher
19 Hupé Damase, butcher
20 Baudin Toussaint, butcher
21 Roy Louis, butcher
22 Beck Christian, butcher
23 Petelle Régis, butcher
24 Reinhardt Frederick, butcher
26 Kenwood William, butcher
27 Brown Wm. L., butcher
28 Montmarquet Joseph, butcher
29 Gagnon Mrs. A., w J., meat dlr
30 Bourdon Barthélemi, butcher
31 Gagnon Hubert, butcher
32 Lavigne Emery, butcher
33 Lavigne Louis, butcher
36 Lavictoire Joseph, butcher
A Roy Hypolite, butcher
B Thomas Joseph, butcher
C Desautels Guillaume, butcher
D Chappel Henry, butcher
E Millette Louis, butcher
F Gagnon Pierre, butcher
G Pearson James, butcher
H Perreault Etienne, butcher
1 Bowles Henry, gardener
3 O'Hara Mrs. M., w Pat., fruit
4 St. Pierre Mrs. Fabien, fruit
5 Desjardins Miss Marie L., fruit
6 Guilbault Mrs. A., w Jos., fruit
7 Tremaine Mrs. Louise, huckster
8 Poitras Mrs. Adelaide, huckster
9 Hogue Mrs. Marie, huckster
10 Begg Mrs. Ellen, huckster
11 Aubé Mrs. A., w J. B., huckster
12 Murphy Mrs. Anna, huckster
14 Lecompte Mrs. J., huckster
2 Crépeau Louis, fish
4 Laflamme Auguste, fish
5 Crépeau Louis, sen., fish
6 Cadieux Louis, fish
20 Guilbault Mrs. S., w L., huckster
22 Brown Henry C., huckster
23 Hills Mrs. George, huckster
24 Murphy Mrs. Michael, huckster
25 Mahon Mrs. M., w E., huckster
26 Crémour Mrs. R., w J., huckster
27 Almeada Mrs. M., w J., huckstr
28 Dempsey Miss Bridget, huckstr
33 Crowley Mrs. C., huckster
39 Coutlee J. B., huckster
41 Boucher Mrs. J. B., huckster
42 Morin J. B., huckster
45 Lachapelle André, huckster

ST LAWRENCE, from Craig north to City boundary, dividing St Lawrence and St Louis wards

2 Gravel Frères, dry goods
3 Charest Samuel, dry goods
4 Gravel L. C., of Gravel Frères
6 LaRocque Alphonse B., M.D.
7 Francœur & Giroux, dry goods
9 Beaudry E. N., merchant tailor
12 Berger George, goldsmith
13 Parent Joseph, dry goods
Pattenaude Clement, r
14 Roy Charles, boardinghouse
Allaire Alphonse, hotel
15 Brazeau Guillaume, watchmkr
16 Goodwin Mrs. Rebecca
17 Swain Henry, of Henry & Swain
18 Lalonde Noel C., photographer
20 Grant Charles, shoemaker
21 Lorge Cornelius
22 Goulet Charles, boots and shoes
24 McQuillan Miss E., dressmaker
25 Pacy Thomas B., hardware
Hondlow Miss Agnes
26 Ritchot Cleophas, librarian
Deschamps Ollivier, laborer
27 Paquin Isidore, dry goods
31 Rafter John A., dry goods
32 Moore George, innkeeper
34 Pariseau Miss Jovite, dressmkr
35 Laurent Pierre, dry goods
37 Beaulieu Jérémie, dry goods
38 Martel Frs. X., shoemaker
39 Pratt Noel, cabinetmaker
41 Walker William S., jeweller
Desantels Antoine, laborer
42 Papineau J. M., cabinetmaker
Webb Dr. Charles W., dentist
45 Leblanc Charles E., dry goods
46 Joyal Michel, shoemaker
49 Charles Samuel T., painter
50 Mayer Elie M., saloon
Almeda Mrs. Mary, wid J., huckster
52 Labelle Miss Mary, dressmaker
53 Craig & Co., grocers
56 Bruce Charles, fancy store
58 Kennedy James G., mcht tailor
62 Desrochers Edouard, dry goods

Here Vitré st. intersects.

63 Hudon Isaie, dry goods
65 Desrochers Adolphe, dry goods
66 Porcheron & Frère, dry goods
67 Rafter John, dry goods
71 Woods S., of Whalley & Woods
Woods Robert, boot & shoe strc
72 Devlin Hugh, dyer and scourer
Vary Moïse, shoemaker
73 Duhamel Amable, grocer
74 Meunier David, hotelkeeper
75 Perry M. L., & Co., grocers
77 Desrochers Adolphe, dry goods
78 Dufresne Pierre, innkeeper
81 Labelle L., of David & Labelle
83 Touchette Louis D., dry goods
84 Ratelle Eugene, barber
85 Hudon Hyacinthe, advocate
86 Hardesty Mrs., upholstress
88 Dufresne P., grocer
89 Molinelli Andrea, cabinetmaker
90 Mongeau Charles, clerk
91 Harold Hugh, shoemaker
92 Barrie Joseph L., dry goods
Guillet Amédée, barber
93 Belanger Adolphe, cabinetmkr
94 Lemieux Martial, grain store
95 Meloche Charles, watchmaker
96 Menard Jean Baptiste, sculptor
97 Michaud J. B. & Frére, shoes
98 Thompson John, blacksmith
99 Tourville C., of Tessier & Co
100 McMahon Mrs. M., wid James
Allaire Alexander
101 Rubenstein & Brothers, platers
Rubenstein Barnet, of Rubenstein & Brothers
Rubenstein Israel, of Rubenstein & Brothers
Rubenstein Jacob, of Rubenstein & Brothers
Rubenstein Maxime, glazier
102 Reilly John, photographer
103 Riepert William, hatter

Office over the Ætna Fire Office, 85 St. Frs. Xavier st. New Policies year ending May 1, 1866, 10,412.

104 St. George & Drapeau, tinsmiths
105 Dorion & Co., watchmakers
Nunn G., painter
107 Carroll Mrs. J., w J., dry goods
109 Harrington Richard, shoemaker

Here Lagauchetière st. intersects.

110 Simpson Mrs. Eleonore, w A
111 Trudel & Carmel, grocers
112 Aubé Urbain, tanner
113 Trudel E., of Trudel & Carmel
Carmel H., of Trudel & Carmel
114 Kent Thomas, cabinetmaker
Tindale Thomas, paperhanger
115 Hebert Napoléon, M.D.
Kollmyer A. H., M.D.
117 Baillie Andrew, shoemaker
118 Cadieux Mrs. Julie, wid Olivier
119 Healy Christopher, dry goods
120 Corbeille Mrs. & Son, hotel
122 Craig James P., pianomaker
123 Holdstock Alfred
125 Stanley Stephen, cabinetmaker
126 Die Paul Isaie, marble slabs
127 Doudier Alfred, carpenter
128 Beauchamp Alderic, watchmkr
129 Dupuis Charles, laborer
130 D'Orsonnens & Gauthier, physicians and surgeons
132 D'Orsonnens G., advocate
D'Orsonnens T. E. D'Odet, M.D., of D'Orsonnens and Gauthier
Gauthier Séraphin, M.D., of D'Orsonnens & Gauthier
D'Orsonnens, E. D'Odet, notary
Jobin A. D., student
Watson Robert, baker
133 Gauthier Mrs. Léocadie, wid L
Gauthier Edouard, clerk
Gauthier L. J., clerk
134 Skinner William, cabinetmaker
135 Leduc Simon, barber
Laflamme Frs., hotel
139 Adams A. & A. E., grocers
Adams Andw. E., of A. & A. E. Adams
140 Roy William, coal oil
141 Turgeon Louis, M.D.
Turgeon Jos. Ovide, advocate
142 Webb Dr. Charles W., dentist
144 Gray Henry R., chemist
145 Kobold John, boardinghouse
146 McBride William, confectioner
148 Hobrough George, fancy store
Queen John, tobacconist
149 Michaud & Brunet, grain dealrs
Michaud Charles, of Michaud & Brunet
Brunet R., of Michaud & Brunet
150 Smith Henry, confectioner
151½ Miron Gilbert, mason
152 Lepage Olivier, cabinetmaker
153 Griffin James, confectioner
156 Bibaud Luc, fruit dealer
157 Coghlen Daniel, hatter
158 Harmer Daniel, boots and shoes
159 Thomas Henri, butcher
Laflamme Mrs. Matilda
Wray Joseph, undertaker
160 Simpson William, bookkeeper

Here Dorchester st. intersects.

164 Roy François X., carriagemkr
167 McDonald John, grocer
168 Hagan William, hardware
169 Roy Frs. X., carriagemaker
171 Abjohn James, trader
172 Lapierre Charles, agent
174 Jette Joseph, shoemaker
Lauzon Michel, carpenter
Matte William, laborer
176 Jacobs Abraham, crockery
177 Goulden James, chemist
179 McWatters William, hardware
180 Holywell Thomas, M.D.
181 Blacklock John, grocer
182 Watson Robert, baker
186 Laflamme Francis, hotel
Valiquette Napoleon, barber
188 McGowan William, grocer
192 Cook William, trader
195 Tomskay Joseph, clerk
196 Coderre Norbert, tailor
198 Patenaud Pierre, barber
200 Labelle Pierre, hotel
206 Cleland Atcheson, hotel
208 Dupuis Pierre, tobacconist
209 Tompkins M. M., grocer
210 Gourre Jean Baptiste
212 Lajeunesse Felix, saw filer
213 Evans Mrs. Emily, wid Edmond
214 Belanger François, grocer
216 Bryson Hugh, woodenware
217 Bibaud Charles, tobacconist
Burns Thomas, r
219 Manning William J., tinsmith
220 Belanger Stanislas, flour dealer
221 L'Hussier Pierre, hatter
222 Post Henry, barber
223 Bonin Mrs. Caroline, wid Isidore
224 Strahan David, baker
225 Beaulieu Jeremie, dry goods
226 Michaud Jean Bte., flour dealer
Hupé Félix, tanner, r
Marien A., tavern, r
Lajeunesse Jos., shoemaker, r
227 Seybold Henry, hardware
232 Collin Miss Emelie
Mazurette S., jun., prof of music
234 Castonguay A. B., cabinetmkr
235 Pepin Miss Marguerite, trader
236 Hudon Joseph A., coal oil
237 Johnson Thomas I., marblecutr
238 Wanless Ewan, paper hangings
240 Morin Thomas, tobacconist
241 Yon George, plumber
242 Thomas Charles, confectioner
245 Fogarty Jeremiah, boots & shoes

Here St. Catherine st. intersects.

247 McLaren William D., grocer
248 Jolicœur Jean Baptiste, hotel
250 Gagnon Mrs. Adelaide, w Jos.
251 Contant Eloi, tobacconist
Chretien Joseph, tailor, r
252 Chapleau Godfroi, blacksmith
253 Chapleau Miss Angele, dressmkr
Beauchamp Mrs. J., wid M., r
255 Allan William, furniture
256 Williams Daniel, eating house
258 McLaughlin Mrs. R., wid Wm., registry office
259 Adams James D., grocer
Bourdon Pierre, shoemaker
Delaunay Miss Anna, teacher
260 Anger Alexander, saddler
261 Provost Remi, grain and flour
264 Jannard Amable, cabinetmaker
266 Gerard Antoine, laborer
267 Coté Paul, cabinetmaker
Dazé Mrs. Olive, wid Onezime
Barron Adolphe, machinist
Monette Mrs. Hermine
Deschamps Olivier, laborer, r
Chalifoux Martin, laborer, r
268 Grenier Vital, tinsmith
271 Maurice Mrs. Suzane, coal oil
Wilscam J. B., laborer, r
Maillet Noel, sawyer, r
Pageau André, shoemaker, r
272 Imbeau Célestin, baker
273 Bergevin Miss T., dressmaker
278 Valins Nicholas, builder
Boucher François X.
279 Sanscartier Louis, stonecutter
280 Jackson Sam., scrap iron dealer
281 Dooner George, carter
Kelaher James, carter
283 Plessis dit Bélair L. R., dry gds
286 Feniou Eugene, hotel
287 Leveque Mrs. Henriette, wid P.
Gauvreau Emery, grocer
289 Bousquet Leandre, joiner
293 Dufort Jean Baptiste, dry goods

Here Mignonne st. intersects.

294 Laurin Charles, hotel
295 Gohier Remi, dry goods
296 Mortimer George, agent
298 Gingras Augustin, carriagemkr
300 Barbeau Mrs. Marie, w Thomas
302 Denis Napoleon L., painter
302½ Hardy Guillaume, musician
304 Denis L. N., painter
306 Laurent Jean Baptiste, mason
308 Faucher Michel, bootcrimper
310 Giguere Thomas, shoemaker
311 Lalonde Alexis, butcher
312 Brouillet Théodore, grocer
313 Leduc Joel, flour merchant
314 Wood John, master carter
315 Baxter Matthew S., bookkeeper
316 Bacon Ferdinand, cabinetmakr
318 Maderre Joseph, gardener
321 Walles John, bricklayer
322 Bordeleau Francis, sculptor
323 Drugon John, butcher
324 Coleman Michael, carter
325 Voyer Julian, trader
326 Watson Mrs. M., w R., grocer
328 Berlinguet & Fournier, carvers
Berlinguet Louis F., of Berlinguet & Fournier
Fournier Ambroise, of Berlinguet & Fournier
329 Lalande Jean Bte., milkman
331 Carriere Cyrille, shoemaker
Lavoie O. M., paint
333 Rochon Jeremie, wheelwright

Here Ontario st. intersects.

340 Taylor Robert, brewer
341 Lyman William, grocer
345 Prévost Benjamin, clerk
347 Dagenais Bazile, wood dealer
349 McConroy James, carter
353 Scandlon Patrick, carter
Forget Gédéon, carter
Vaudry Joseph, carter
354 Lawrence Octave, joiner
Weston Thomas C.
355 Sawdon Francis, bookkeeper
356 Campbell Alexander, clerk
357 Eaton Moses, clerk
359 Montgomery John, carpenter
360 Smith Francis, cabinetmaker
361 Weston Ths. S., geological survy
362 Hudson Ormesby, cabinetmkr
363 Lee Charles, flour agent
364 Fraquair P. J., bonnet bordr mfr
365 Labelle Ovide, shoemaker
366 McAdam Charles, com mercht
367 Mantha J. B., joiner
368 Gregory Mrs. Julia, wid Silas
Lammerts Van Buren F., misnry
369 Denis Cyrille, joiner
370 McDonough James, clerk
Cowan Mrs. Elizabeth, w Hugh
371 Price William, clerk
372 Duplessis Jean Bte., plasterer
375 Paquet Michel, laborer
377 Beauchamp Etienne, grocer
378 Bull Richard, insurance insptr
380 Smith Wm. H., of W. H. Smith & Co.
381 Doutney W. L., liquors

Here Fortier st. commences.

386 Walsh Thomas J., advocate
387 Carmichael Mrs. M., wid John
391 Brewster William
393 Ekers Thos., of Bowes & Ekers
409 Bowes & Ekers, brewers
Bowes Geo., of Bowes & Ekers

Here Sherbrooke st. intersects.

ÆTNA LIFE INSURANCE CO., S. Pedlar & Co., Gen. Agents for Canada and the Maritime Provinces,

445 Burland George B., of Burland, Lafricain & Co.
451 Stroud William D., broker
453 Price John
455 Breadon C., customs officer
457 Lovelace Frederick G. C.
459 Ackerman William, grocer
461 McGinnis Mary, wid John
Rousseau Olivier, cook
468 Scott George, gardener
470 Whitby Henry C., agent
472 Ruthven James, bookbinder
474 Small Mrs. Mary, wid David
476 Pennie Mrs. Isabella, wid James
478 Burland Samuel, bookkeeper
479 Sloan William, clerk
483 Thornton John, grocer
484 Freemaine James, merchant
485 Quesnel Mrs. Angelique, w O.
487 Durnford George, accountant
488 Lulham George
Whitby Henry C., agent
491 Beilby Thomas, clerk
492 McFarland Duncan, bookkeeper
497 Cook William J., plasterer
499 MacNaughton Alex., plasterer
Marcotte Mrs. Rosalie, w J. Bte.
501 Grenier Olivier, shoemaker
501½ Miron Gilbert, mason
506 Proprietary College, rev. A. Stone, principal
511 Berland Charles, hotel
513 Belanger Antoine, laborer
515 Corneille Paul, fruit dealer
Payment Michel, joiner
521 Dryn Mrs. V., w T., dressmaker
523 Provost Regis, grocer

Here Courville st. commences.

525 Hughes Henry, grocer
Jameson S. R., clerk, G.T.R.
537 Presbyterian Mission School
557 Smith David, gardener
Seath Mrs. Margaret, w Thos.
567 Murray John, grocer
569 Gillespie James
571 Rivet Edouard, hotel
575 Lavoie Stanislas, tobacconist
579 Verdon Michel, cooper
581 Lafleur Jean, shoemaker

Here Guilbault st. commences,

Guilbault's botanical and zoological garden
583 Cardinal Joseph, hotel
Perrault Etienne, butcher
597 Charbonneau Dominique, grocr
599 Perrault Noel, carter
601 Meunier Antoine, laborer
605 Brodeur Samuel, shoemaker
607 Labelle Joseph, shoemaker
609 Racette Antoine, laborer
611 Rainfret François X.
613 Desève Alphonse, laborer
614 Picard Jean Baptiste
621 Meunier Joseph, carter
623 Daoust Maurice, grocer
Labelle Maurice, grocer
632 Filer Samuel
637 Brown W. R., butcher
Brown W. L., butcher
639 Stevenson John, trader
642 Robb William, bookkeeper
644 Hoerner Lewis
645 Rogers Mrs. Elizabeth, w Wm
647 Cleghorn John, clerk
649 Dagenais Joseph, butcher
651 Labelle Filias, laborer
655 Larose Etienne E., joiner
657 Seybold Frederick, butcher
659 Guindon Médar
Ashenback Francis, hardware
661 Dabien Thomas, shoemaker
665 Provost François, joiner
667 Chauret Pascal, trader
Lacroix Edouard, laborer, r
669 Barritault Alexis, tinsmith
677 Labranche David, laborer
679 Montagne Pierre, saloon
681 Billette François, laborer
685 Russel François, carpenter
687 Monique John, carter
691 Courteau Olivier, mason
693 Hunau Joseph, blacksmith
695 Laurent Isaac, laborer
697 Leduc Damase, grocer
Vilbon J., clerk sheriffs office

ST LEON, from McCord alongside the Canal, St Anns ward

Not built upon.

ST LOUIS, from Lacroix west to Champ de Mars, dividing St Louis and St James wards from the East ward

1 Sirois Germain, confectioner
3 Senécal François, oil
Senécal Arthur, lamp store
5 Phaneuf Miss Sophie, dressmkr
Meloche François, mason
9 Woods, Robert, qr master sergt
13 Mercier Charles, storeman
14 Royal Artillery Head Qtr office
Dunlop col. F., C.R.A.
Wilkinson capt. G. A., brigade major R.A.

Here St. Hubert st. commences.

15 Demontier, Léon, prof of Fr'ch
17 Cuiskelly Mrs., midwife
18 Perrin F., dry goods
19 Louis David, statuary
Jenette Orilio, statuary
20 Levey Mrs. H., wid Joseph
21 Minshall Mrs. E., wid John
23 Lahaye Geo., of Lahaye & Co.
25 Marcotte H. O., clerk
Marcotte J. M., bookkeeper
26 Lafricaine Edouard, shoemaker
27 Raymond Mrs. N., wid N.
28 Laurent Mrs. N., wid D.
Rivard Sévère, of Rivard & Demontigny
29 Laberge Louis, clerk
30 Gélinas Sévère, dry goods
31 Malo P. L., M.D.
32 Belisle T. G., of Labine & Belisle
34 Gélinas Jean, dry goods
35 Carr Geo., bandmstr 4th Rifles
Scobell George, collector

Here Berry lane begins.

36 Gordon James C., com merchnt
37 Bradshaw David, grocer
39 Duncan J., barrack sergeant
40 Lafricain Stevens, cooper
41 Hurst George, sheriff's officer
43 Royal Joseph, advocate
44 Bourret Mrs. Stephanie, w Jos.
Bourret Jos. O., of Bourret & Comte
45 Seebold Mrs. A. M., wid G.
Seybold George, agent
46 Lefebvre Edouard, clerk
47 Jamieson Mrs. M., wid John
Jamieson H. B., asst tide survyr
48 Donais Clement, of N. Donais & Frere
49 Préfontaine N., of Préfontaine & Co.
Brais E. F., of Préfontaine & Co.
51 St. Marie Toussaint, trader
52 Lacroix Mrs. Louise, dressmkr
Gallagher P., of Gallagher & McNiece
53 Lefebvre Charles, mason
55 Lynch D., coachman
56 Rawley Michael, carter
57 Lynch Peter, carter
58 Hanlan Bryan, barrack office
62 Lafricain Louis, clerk
Laberge & Bertrand, contractors

Here Bonsecours st. intersects,

81 Porteous Mrs. A., wid John
82 Desrochers Louis, engineer
85 Weeks George, notary
89 Bonenfant Sifroy, carter
95 Tellier Mrs. C., wid Culbert
97 Ostell Charles, clerk
99 Ready Dennis
100 Duncan James, artist
105 Lacroix & Berger, joiners
106 Kennelly Louis, saloon
107 O'Rourke Mrs. S., wid H.
108 Cunningham Wm., mason
109 McGinn Arthur, saloon
112 Garrison surgery
Falardeau G., shoemaker

ST MARGARET, from St Bonaventure north to Dorchester, St Antoine ward

1 St Antoine school, Congregation of Notre Dame
4 Guid Edward, tinsmith
Gorrie Gilbert, tinsmith
5 Leblanc Julien, tanner
6 Fitzpatrick Alexis, bookkeeper
7 Beaume André, furrier
8 Derouin Joseph, carpenter
9 Pigeon François, tailor
Croteau Louis, laborer
10 Gordon Edouard, carpenter
11 Beaume Magloire, grocer
12 Lajeunesse Benjamin, furrier
13 Legard Miss C., dressmaker
Cusson Amable, shoemaker
14 Rousse Mrs. M., wid J. B
15 Charland Napoleon, saddler
16 Scott Mrs. M., wid William
17 Bélanger J. M., saddler
18 Graham Mark, carpenter
McTuid David, cabinetmaker
20 O'Heir Mrs. wid James
22 McLaughlin Mrs. M. A., wid T.
23 Larose Louis, painter
24 Lester Wm. H., storeman
Walker Wm., plasterer
Walker Alfred, carpenter
28 Boyd James, grocer

Here St. Antoine st. intersects.

30 Reynold Richard, grocer
33 Lemonde Joseph, plasterer
34 McQuaid John, carter
35 R. C. day school (bishop's)
36 Gravel Jean, carriagemaker
38 McConnell Edward, foreman
40 Kell Mrs. I., wid John
McDonnell W., machinist
44 Taylor Isaac, carter
52 Mitchell Louis, artist
54 Beaucaire Louis, butcher
58 Wetenhall Mrs. R., wid Henry
59 Magloire David, joiner
60 Davidson James, fur dresser

ST MARTIN, from Canal north to St Antoine, St Ann and St Antoine wards

1 Mire Charles, carter
10 Pepin Eloi, nailer
12 Pontbriant Joseph, sawyer
Laporte Baptiste, nailer
14 Labrèche Ovide, nailer
16 Gilfoyle Joseph, nailer
18 Laporte Firmin, nailer

Office over the Ætna Fire Office, 85 St. Frs. Xavier st. New Policies year ending May 1, 1866, 10,412.

20 Pepin Charles, joiner
Leblanc Baptiste, carpenter
Leblanc Ferdinand, joiner
22 Abel Thomas, machinist
24 Mulloy John, laborer
26 Flinn John, cabinetmaker
28 Jeffrey A., millwright
30 Lauzon Ovide, millwright
32 Dockren Benjamin, moulder
Foley Joseph, filecutter
33 Tierney John, grocer
34 Black James, finisher
Morley John
Marshall Felix, finisher
Roy James, axemaker
Quigley Philip, coachman
Rourke William, filegrinder
Patterson James, carter

Here William st. intersects.

38 Charest Ulric, turner
Devault Hospice, joiner
40 Meunier Félix, sawyer
Roy Moïse, engineer
42 Duford Pierre, nailer
Matthieu Sevère, carpenter
44 Chalifoux Joseph, carpenter
Decarreau Olivier, caulker
46 Labbé Augustin, carpenter
48 Bibaud Luc, shoemaker
50 Lafontaine Charles, collector
52 Dupras Cyrille, carpenter
61 Hoy Patrick, laborer
Gariepy Charles, laborer
62 Rodier S., thrashing machines
63 Leavitt Michael, laborer
65 Cunningham —, laborer
66 Barré Louis, gilder
67 Doherty George, turner
68 Emond Hubert, carpenter
69 Byden James, laborer
70 Beausejour Louis, shoemaker
71 Meehan Michael, laborer
72 Bouthillier Charles, butcher
73 McAfee John, teacher
74 Claire F. H., butcher
75 McAnally Anthony, laborer
76 Lafetière Joseph, joiner

Here St. Joseph st. intersects.

94 Uno capt. Pierre
97 Lamorre Gilbert, roller
98 Sarault Pierre, joiner
99 Fréchette Isaie, finisher
Gauthier Edouard, blacksmith
100 Guyon Henry, harnessmaker
101 Lapierre Edouard, quarryman
102 Bélanger Mrs. A., wid Alexis
Bélanger Joseph, carter
103 Couvillon Charles, laborer
104 Briche François, nailer
105 Lagacé, —, trader
106 Breux Narcisse, blacksmith
107 Jolicœur Pierre, laborer
108 Jubinville Baptiste, laborer
110 Cassidy John, carter
Cassidy Mrs. S., wid John
111 Beaudry Prospère, trader
112 Tolland James, laborer
113 Grenier Alexandre, sawyer
Lamarche Joseph, laborer
114 Lamoureux Louis, laborer
115 Laroche Octave, laborer
Fraser James, millwright
116 Murphy Myles, wooddealer
118 St. Mars Abraham, butcher
Lafetière Napoléon, joiner
120 Nish William, maltster
122 Derabi Michel, carpenter
124 Brais Pascal, joiner
126 Bissonais Narcisse, blacksmith
Damien Moise, farmer
130 Gougeon Xavier, laborer
132 Morien Olivier, trader
134 Vidal Isaie, joiner
Crevier Alfred, conductor
136 Terreault Pierre, miller
Dubreuil Charles, joiner
138 Morreau Damas, laborer
Dazé Pierre, joiner
Vanier J. B., joiner
140 Délorier Maximien, joiner
142 Vincent J. B., boilermaker
Vincent Mrs. M., w J. B., grocer
144 Paquet Modeste, engineer
Imblaux Louis, miller
Crawford Alex., foundryman
Crevier Louis, miller
146 Bourdon Edouard, cabinetmkr
148 Boucher Joseph, shoemaker
Blanchard Theodore, turner
Rousseau Samuel, tinsmith
149 Laurencelle Alexandre, joiner
157 Laurencelle William, joiner
Stacia William, photographer
159 Morier Norbert, carter
Denis Onésime, engineer
161 Goyette George, cooper
167 Durand Victor, joiner
Rolland Mrs. O., w A., seamsts
Croteau Louis, shoemaker
169 Fournier Louis, carpenter
Cloutney Antoine, laborer
171 Rateau Louis, miller
173 Painchaud Benjamin, joiner
175 Cadieux Hugue, joiner

Here the Railroad intersects.

Sohier Henry W., sculptor
Leclair Alexandre, carpenter
Blanchette Jerôme, joiner
Meunier Louis, plasterer
Wall William, clerk

Here St. Bonaventure st, intersects.

Harper William, machinist
231 O'Donnell John, contractor
235 Murray Thomas, bookkeeper
237 Hanrahan Dennis, laborer
241 Malloney James, carter
Martin Patrick, carter
243 Keenan Lawrence, carter
245 Meehan Charles, carter
Guinan James, gardener
Sullivan James, carter
247 Henrathy Peter, shoemaker
Myers Michael, trader
Cahill Dennis, laborer
Wade Michael, laborer
249 Heany Patrick, carter
251 Leahy James, laborer
253 Coffee Michael, laborer
257 Phillips Charles, coachman

ST MARY, from Dalhousie sq east to the City boundary, St James and St Mary wards

4 Hogue Jean Baptiste, trader
Bennet Wm., farmer, n tollbar
18 Bigras Célestin, blacksmith
Chartier Joseph, laborer
20 Burton J., clerk
22 Dauphin Charles, gardener
24 Lane William, hotel
25 Lafleur Omer, policeman
27 Dubreuil Hilaire, laborer
Thérien Laurent, carter, r
Beaulieu Pierre, r
Martineau Turgeon, carter, r
Chauvin Abraham, laborer, r
Montais Hyacinthe, laborer, r
Desormeau Damase, carter, r

Lane leading to Longueuil ferry.

33 Thérien Laurent, laborer
34 Dupras Calixte, grocer
35 Latrémouille Hyacinthe, baker
Dufresne T. O., of Moore & Dufresne
Dufresne J. Bte., carriagemkr
Gauthier Theophile, of Gauthier & Longpré
41 Desmarteau Charles, grocer
43 Lassonde & Favreau, grocers
44 Youds Henry, butcher
45 Archambault X., tobacconist
47 Beaudoin & Sénécal, grocers
52 Papineau L. J. A., of Hubert, Papineau & Honey
55 Poupart Joseph, grocer
59 St. Jean Joseph, baker
61 Gariepy Charles, laborer
63 St. Jean Narcisse, blacksmith
65 Lamoureux Charles, clerk
67 Villeneuve Nazaire, grocer

Here Dufresne st. commences.

69 Chenk Pierre, grocer
Beaudry Frs. Xavier, laborer
75 Brousseau Charles, butcher
77 Giguère Louis, carpenter
79 Green Wm., foragemaster
McClosky Bernard, horsedealer
81 Ford Patrick, messenger
Williams John, millwright, r
Benoit J. Baptiste, laborer, r
Erneau Charles, laborer, r
89 Lauzon Charles, shoemaker
93 Duval Guillaume, laborer
Gibal Mrs. Aurelie, wid Pierre
Bleau Etienne, laborer, r
Charpentier J. Bte., laborer, r
95 Pellerin Fabien, shoemaker
Henrichon Victor, laborer
Prudhomme Toussaint, laborer, r
97 Lapierre Louis, shoemaker
99 Pellerin J. Isaie, shoemaker
103 Demers Antoine, butcher
108 Marriage Walter, com agent
109 Cookson Luther, bookkeeper
110 Brennan Patrick, trader
111 Davie James G., drygoods

Here Fullum st. commences.

114 Rennick Edward, trader
115 Rivet Jules, grocer
118 Garret James, agent
120 Demers Louis, butcher
125 Delorme Thomas, carter
Pinet George, shoemaker
Houle F. Xavier, shoemaker
126 Kirkpatrick J. E., of Akin & Kirkpatrick
131 Robinson Benjamin
Robinson W., of Nichols, Robinson & Co.
Robinson John, accountant
Patterson John, S.
139 Neil Daniel, laborer
140 Mitchell Thomas, grocer
142 Léonard Richard, carpenter
143 Rowan John, carter
144 Morris Patrick, mail conductor
Parthenais square

Here Parthenais st. commences.

148 Bronsdon J. L., bookkeeper
150 McGill William
152 Patterson John, clerk
154 Pariseau Joseph
156 Cadran Pierre, shoemaker
158 Hamilton Thomas, laborer
160 Jarvis Antoine, sawyer
162 Goulet Zéphirin, laborer
Kennel Louis, laborer
Montreal Jail, L. Payette, jailor

Here Colborne av. commences.

198 Molson's grain stores
Goulet Joseph M., grocery
205 Doherty M. J., of M. J. Doherty & Co.
207 Colquhoun Alexander, grocer

ÆTNA LIFE INSURANCE CO., S. Pedlar & Co., Gen. Agents for Canada and the Maritime Provinces,

211 Shea Maurice, jailguard
213 Thompson George, laborer
222 Molson J. H. R. & Bros., brws
Graham Robert, wood and coal merch't, opp Molsons brewery
242 Molson J. H. R., of J. H. R. Molson & Bros.

Here Shaw st. commences.

245 Mulligan Patrick, blacksmith
247 Lummis Mrs. Eliza, wid John
251 Oatey John, miner
253 Prance William, brushmaker
255 Tisdale John, laborer
257 McKeon Patrick, grocer

Here Gain st. commences.

258 Bourguignon Joseph, laborer
259 Married soldiers quarters, 30th R
267 Lemaie Eusèbe, painter
269 Poulin Joseph, laborer
Bisson Richard, clock repairer
271 Rottot Pierre
Leprise Charles, butcher
272 Canadian Rubber works, Frs. Scholes, secretary & manager
273 Lebeau Joseph, grocer
Papineau sq.

Here Papineau road commences.

279 Smith Mrs. M., w Thos., grocery
281 Johnston Miss Christina
283 Godding Samuel, laborer
286 Molson John H. R. & Bros., brewery office

Here St. Adolphus st. begins.

295 Desjardins Octave, blacksmith
303 Johnson S. Wood, engineer
305 Mason James, blacksmith
St. Thomas church
307 Berthiaume Narcisse, grocer

Here Voltigeurs st. intersects.

311 Chapron Joseph, hotel
317 St. Jean Adolphe, saddler
319 Smith John, sergeant major
320 Brophy Thomas, grocer
Monarque André, butcher
329 Désormier Mrs. C., wid Charles

Here St. Ignace st. intersects.

331 Vaillancourt Edouard, hotel
333 Anderson Mrs. S. wid Peter
335 Brennan Edward, shoemaker
341 Johnson R., & John, grocers
342 Molson William, banker
347 Nash Walter, foreman
349 Roach James, trader
351 Lennan Michael, laborer
353 Bates Thomas, steward
357 Dumesnil J. Bte., drygoods
Dumesnil Alphonse, clerk
Dumesnil Charles, blacksmith, r
359 Turbayne James, conductor
361 O'Connor Michael, policeman
Kelly James, stevedore
363 Dempsey Bernard, laborer
367 McConvil Thomas, shoemaker

Here Desalaberry st. commences.

369 Chabot Antoine, hotel
371 Bassade Joseph, laborer
373 Desautels F. Xavier, baker
375 Monarque André, butcher
377 St. Martin Louis, shoemaker
Charpentier Alfred, carter
379 Marsant Joseph, tinsmith
Boucher Joseph, bricklayer, r
381 Martin Mrs. Martha, wid Hugh
Lamb James
385 Lamb Thomas, baker
387 Reinhold Herman R., of Roberts & Reinhold
393 Gauthier Léandre, shoemaker

Here Panet st. intersects.

394 Holmes James, gardener
395 Mercier J. D., grocer
397 Moore R., Commissariat clerk
398 Damour L. Alfred, notary
Mercier Eldridge, clerk
400 Anderson Nicholas, sailmaker
401 Burrell R., jun., confectioner
402 Faucher Narcisse, joiner
403 Crosby Charles, drygoods
406 Laignon Guil., wheelwright
408 Mulligan Patrick, blacksmith
412 Picault Pierre, stonecutter
Skimmings John, wooddealer
413 Chapleau Pierre, M.D.
Moore Thomas, of Moore & Dufresne
415 Laberty Edward, hatter
416 Marien Joseph, laborer, r
Thérien Ignace, laborer, r
417 Mandeville Frs., mason, r
Hogue Joseph, carter, r
Hiadon Gilbert, laborer, r
Leclaire Mrs. M., w L., fruit, r
419 Paradis A., of Perrault, Préfontaine & Co.
420 Dillon John, clerk
421 Guimond Louis, clerk
422 Bernard Andrew, painter
423 Desroche Maurice A., grocer

Here Visitation st. commences.

424 Donnelly Thomas
425 Richelieu Jean H., M.D.
426 Mayball R., veterinary surgeon
427 Standhaft H., bandmaster 30th R
428 Paré François, tinsmith
431 Beauchamp Mrs. M., fruit
432 St. Jean Mrs. M., w Amable
433 Horn John, revenue inspector
434 Little Richard, grocer
435 Runkle Jacob, tobacconist
436 Lauzon Joseph, junkstore
437 Draycott Charles, paper ruler
438 Fast William, customs officer
439 Limoges Théodore, clerk
440 Sigetter Francis, cabinetmaker
441 Murphy Matthew, drygoods
442 Goyette Tréfflé, carriagemaker
443 Dépatie & Crébasson, watchmkrs
445 Mayer Louis
446 McNaughton Archibald, trader
447 Amiot Antoine
André Louis, junkstore, r
Lauzon Joseph, trader, r
Charbonneau Jean Bte., r
449 Gauthier Aug. shoemaker
450 Duguay Louis, shoemaker
451 Perrault Mrs. G., drygoods
452 Gugeon Charles, carriagemkr
453 Barcelo Oscar
454 Lynch Arhur, clerk
455 Lachapelle, Joseph, blacksmith
457 Clark, Mrs. E., w W., earthenw
460 Baillargeon Joseph, grocer

Here Brock st. ends.

461 Trudel Miss E., seamstress
462 Howley Michael, trader
463 Manaham William, tobacconist
464 Cameron Angus, schoolmaster
465 Louis Henri N., tinsmith
466 Hancock James, com agent
468 Montanari A. P., conductor
469 Duff James, tradesman
470 Marchand Alfred, plumber
Singer J. B., notary
472 Dunkerton Robert, fancygoods
473 Plante Désiré, trader

Here Montcalm st. intersects.

474 Martel Louis, storeman
476 Hart A. G., bookkeeper
478 Carron François, storeman
480 Warren M., coal oil
485 Murphy James & Co., grocers
487 Barry John, fruit
488 McCarthy Mrs. A., w Patrick
489 Noël Antoine, shoemaker
490 Singer J. P., notary
491 Senécal Léon, saddler
493 Bourdon Pierre, shoemaker
494 Lawes William, junkstore
495 Carle Pierre, saddler
496 Barlow Samuel, bellowsmaker
497 Etherington George, watchmkr
498 Osborne Moses, barber
502 Mercier Joseph, carriagemaker
Larivière Abraham

Here Grant st. ends.

506 Draycott Charles F., drygoods

Here Wolfe st. commences.

508 Burrell John, provision dealer
510 Benoit F., clerk, Bonsecours mkt
511 Cuddy Michael, drygoods
512 Weston Rasco, travelling agent
514 Peatman William, confectioner
515 McElhone Edward, drygoods
516 Burrell Robert
517 Hupé Baptiste, carriagemaker
518 Hart Nicholas, grocer
519 Reid George, blacksmith
522 Palmer Frank, junkstore
523 Gardner Alonzo, patent leather
529 Cuddy John P., drygoods
531 Walker Mrs. M. J., w R., confr
532 Mayo John, junkstore
533 Downes Terence, drygoods
535 Pomroy Ascott, shoemaker

Here Amherst st. commences.

536 Jay Pierre E., machinist
538 Brooks T., & Son, paper bags
540 Mechanic's long room, J. Slack
541 Carrick Richard, earthenware
542 Levy Raphael, tobacconist
Slack William
543 Ladrigan Mrs M., w J. drygds
Milligan Patrick, blacksmith
Guy Prudent, joiner
544 Houle Ovide, tinsmith
545 Beaudette Amédé, storeman
546 Maillet Miss Margaret, hats
547 Starnes G. Edmond, clerk
548 Kirkup Joseph, brushmaker
549 Jacques Olivier, shoemaker
551 Croteau André, shoemaker
553 O'Brien James, furniture dealer
554 Connelly James, trader
556 Monarque Frédéric, cooper
558 Pigeon Joseph, mason
559 Morley Michael, drygoods
560 Patenaude Charles, barber
562 McCrum Samuel, tailor
563 Mahoney John, drygoods

Here Jacques Cartier st. intersects.

564 Martel Joseph, grocer
566 Raymond Olivier, M.D.
567 Booth William, grocer
569 Rhéaume Edmond, shoemaker
570 Paré Mrs. E., wid A., milliner
571 Leveillé Joseph, cabinetmaker
574 Myers Samuel, watchmaker
576 McCrae Finlay A., confectioner
577 Yon J. Bte., shoemaker
579 Mount P. E., M.D.
Lafortune Mrs. E., w Ambroise
580 Tiffin Henry, grocer
581 Martel Joseph, clerk
584 Watkins J. A., bookseller and foreman printer at J. Lovell's
585 McAvoy Patrick, hotel

Here Campeau st. commences.

586 Pelletier Pierre, shoemaker

Office over the Ætna Fire Office, 85 St. Frs. Xavier st. New Policies year ending May 1, 1866, 10,412.

587 Labelle François, shoemaker
588 Bruyette Xavier, fruit
Labrèche Guillaume, laborer, r
589 Oppenheimer E., tobacconist
590 Monestasse Louis, shoemaker
591 Grace Patrick, grocer
593 Moore Thomas, butcher
595 D'Eschambault Mrs. E., w Dr. W
596 Gauvreau Joseph, hatter
597 Anderson Henry, shoemaker
598 Gauvreau Mrs. Joseph, milliner
599 Murray Joseph, hotel
600 Julien Norbert, shoemaker
601 Anderson Henry, shoemaker
602 Cronin W. F., bookkeeper
Cronin Miss M. L., academy
604 Bourbonnière T. B., notary
Reeves Benjamin, painter
605 Little Thomas, grocer
606 Johnston W., merchant tailor
607 Graham Mrs. E., wid G. drygds
608 Ricard Alexis Rivie, clerk
610 Ricard Alexis, M.D.
611 Rogers & Deacon, paint shop
Rogers George P., of Rogers & Deacon
612 Ford James, grocer
613 Dumouchel A. & Co., grocers
Dumouchel T. O., bookkeeper
615 Dumouchel A., of A. Dumouchel & Co.
Dumouchel L. L., of Papineau, Papineau & Dumouchel
616 Charpentier Eloi, cabinetmaker
617 Reinhardt W., hardware
618 Waller Samuel, M.D.
620 Bulling William B., druggist
621 Patient Mrs. Mary, saloon
622 Wirell George, shoemaker
623 Lunan Henry, grocer

ST MAURICE, from McGill west to Chaboillez sq, St Anns ward

1 Doyle James, & Co., grocers
5 Doyle James, of J. Doyle & Co
7 Cowan J. B., varnish and roofng

Here Longueuil lane intersects.

18 Frankel & Mullin, distillers
21 Grogan Jeremiah, hostler
24 Austin Charles
26 Austin James, & Co., grocers

Here St. Henry st. intersects.

31 Greer Richard, saloon
32 Burke John, grocer
35 Gunn William, hatter
37 Curran Maurice, dealer
38 L'Hussier Séraphin, foreman
40 Vosburgh Nelson
41 Asselin Mrs. J. B.
Filion Charles O., clerk
Wilson Henry, clerk
44 McCormack C., collector
45 Dupuis Isaac, baker
48 Durand Moïse, interpreter
49 Ryan Michael, policeman
51 Burke John, storeman
53 Dion Miss Alice
Mahoney Mrs. Bridget, wid M.
55 McGuire Terence, blacksmith
57 Gallagher James, laborer
58 Burns Edward, butcher
62 Ryan William, butcher
63 O'Connor D., pork butcher
65 Thomas William, gasfitter
68 O'Donnell Anthony, trader
69 Etier Augustin, carter
70 Murphy Richard, laborer
72 Collis John, laborer
Allaire Joseph, laborer
Cushen Patrick, laborer
Girard Hypolite, foreman
Denis François, laborer
73 Renaud Alexis, carter
74 Regan Peter, laborer
76 Salvas Pierre, broommaker
77 Foley Michael, stevedore
Foley Matthew, stevedore
80 Keefe Daniel, dealer
81 Hart Martin, dealer
82 Heaney Michael, trader
85 Leblanc Joseph, broommaker
Monet John, broommaker
86 Barry Robert, laborer
O'Connell Mrs. Catherine, w J.
87 Randall Frank, wheelwright
Bourrassa F., broommaker
92 Burke James, butcher
94 McMahon Edward, carter
95 Brady John, shoemaker
96 McMahon Michael, milkman
97 Buckley Patrick, gardener
98 L'Hussier Mrs., wid
Brennan John, storeman
Danaher Michael, laborer
Kane Martin, laborer
Wickham Thomas, storeman
Bouchard Mrs. A , w L., smstrss
Fédérique N., shoemaker
99 Lindsay Mrs. M., w Alex., lndrss
100 Quinn Mrs. C., w John, milliner
101 Charbonneau Magloire, carter
105 Mullins William, barber
106 Fitzpatrick T., stff-sergt., V.V.R.
108 Acton George, grocer
109 Clune Michael, shoemaker
Clune Thomas, carter
111 Neery Edward, shoemaker
113 Irwin William, laborer
Kirby Mrs. Joseph, seamstress
Meredith Mrs. M., seamstress

Here Dupré lane intersects.

116 Darragh Peter, grocer
120 Lefrançois Alexis, laborer
Barette Joseph, shoemaker
121 Brunette Joseph, clerk
125 Lapierre Eusèbe, carter
126 Fitzpatrick John, trader
129 Jobin Edouard, clerk
Larrivé Olympe, joiner
132 Denihan Dennis, laborer
133 Lebrun Miss Esther
Lacoursière Dassie, blacksmith
Moquin Maurice, carter
136 Finn William, broommaker
Bourdon Alphonse, storeman
Sanche Prospère, joiner
Finn Daniel, carter
137 Nadeau Mrs. Louise, wid E.
142 St. Amour Mrs. Emilie, wid H.
146 Chadwick George, laborer
Booth Daniel, laborer
148 Davey Patrick, shoemaker
Brown George, shoemaker
Jeffs William, lighthouseman
150 Kerrigan William, waiter
Callaghan Charles, laborer
152 Larivière Mrs. L., w A., trader
Larivière Miss Louise, pianist
153 Bulger Peter, express
155 Malbœuf Arthur, clerk
McGauvran Miss B., dressmaker
157 Chagnon Louis, shoemaker
Harrison William, carter
Cooley John, roofer
158 Montreuil François, shoemaker
159 Cilley Mrs. Jane, wid L.
161 Giroux Pierre, laborer
164 Dooner E., carter
169 Lalonde Antoine, carter
170 Smith Alex., baker
171 Carter William, policeman
173 Deguise Louis, carter
175 St. Onge G., horsedealer
177 Caron G., broommaker
184 Renaud C., carter
192 Spindlow William, baker
196 Brennan A., saloon
Lawlor Michael, packer

ST MICHAEL LANE, from St Joseph north to St Bonaventure, St Antoine ward

Gill & Geen, packing boxes
Malo Mrs. A., wid P.

ST MONIQUE, from St. Antoine north to Cathcart, St Antoine ward

2 Labelle J. B., tanner
8 Duhamel Joseph, laborer
10 Coté Olivier, carpenter
11 Stewart A. B., official assignee
12 Kelley John, shoemaker
McCarthy K., laborer
O'Brien Mrs., wid Michael
Mines William, shoemaker
Turner James, machinist
Smart R., shoemaker
Jamieson G., shoemaker
Smart John, shoemaker
Tramble John, sailor
Rain William, gasfitter
13 Warren Mrs. Jane, wid G.
Hall John S., bookkeeper
Buck M., of Buck, Robertson & Co.
Hall James M., bookkeeper
Kempt E., bookkeeper
20 Fitzpatrick C., customs officer
22 Empson John, civil engineer
Curran rev. W. B., M.A.
24 Alexander rev. John
26 Wood John, of Wood & Allan
Wood P. W., cotton manufactr
28 Douglas rev. G., Wes. minister
Gordon rev. Jas., Wes. minister
30 Moore L., of Fitzpatrick & Moore
32 Kneeshaw Mrs. E., wid R.
146 Cassels John, bookkeeper
Simms F., of R. Simms & Co.
148 McBean William, agent

ST NICHOLAS, from Commissioners north to St Sacrament, West ward

4 McLean D. E., & Co., com mer
Laidlaw, Middleton & Co., com merchts
9 Snowdon C. C., & Co., hardware
10 Helliwell & McPhie, com. mer
Stark C. A., & Co., com merchts
Tyre James, com mer
Evans & Son, hardware

Here St. Paul st. intersects.

11 McGregor G., auctioneer
12 Evans John H., hardware
13 Macnish J. O., & Co., merchts
Kirkwood W. W., & Co., agents
15 Raphael T. W., com agent
17 Atwater E., & Co., merchts
23 Lovell J., printer & publisher
Gibson Robert L., of Gibson & McGrath
McGrath Wm. T., of Gibson & McGrath
Montreal Daily Transcript
Mackay's Montreal Directory
Lower Canada Jurist
Presbyterian, monthly
Juvenile Presbyterian, monthly
Saturday Reader, weekly
Lower Canada Agriculturist, monthly
Revue Agricole, monthly
30 Customs warehouse
31 Mackay John, merchant

ÆTNA LIFE INSURANCE CO., S. Pedlar & Co., Gen. Agents for Canada and the Maritime Provinces,

33 Sidey & Crawford, merchants and insurance agents
Cohen Arthur M., insurance and stock broker
Hart Theodore, merchant and insurance agent
Denholm George, com mer
Cooper Wm., average adjuster
Stuart W. W., produce mercht
Nolan W. P., & Co., prod mchts
Shuttleworth Mrs. Anna, w F.
35 Leeming T., & Co., com merchts
37 Phillips & Co., com merchts
40 Nivin W., & Co., com merchts
Louson John, agent

ST PATRICK off Wellington, south of the Canal, St Anns ward

8 Mallet Joseph, boatman
Mallet captain Joseph
16 McClellan John, chandler
McClellan W. W., clerk
18 Duquette Paul, laborer
Provost François, laborer
20 Noonan Daniel, laborer
Mooney Daniel, laborer
22 Taverne, F. X., laborer
Bradshaw Mrs. M., wid Peter
24 Doyle William, laborer
Culhane John, teacher
26 Mitchell John, planemaker
Crow Michael, laborer
32 Burton Joseph, clerk
34 Warren Horace B., scalemaker

Here St. Columban st. intersects.

39 Callaghan John, grocer
McVicar Alex., boilermaker
40 Cunningham Alex., carpenter
Rutherford George, engineer
41 Ryan Mrs. Mary, wid Patrick
Miller David, storeman
42 Black James, boilermaker
Grant Duncan
43 Leahy Michael, stevedore
Murphy Michael, laborer
51 Smith David, blacksmith
Smith James, blacksmith
Sheehy John, helper
52 Dorion Joseph, joiner
Cunningham Patrick, laborer
57 Stanford Jasper, carter
59 Slattery John, laborer
Keough Timothy, laborer
65 Murphy Michael, carter
Gaffey Mrs. Bridget, wid Patrk
67 Murphy Daniel, carter
Brown David, clerk

Here Etienne st. intersects.

73 Sennett Mrs. Ellen, wid Thos.
75 McBrain Michael, laborer
79 McShane Hugh, carter
81 Cutler George, carter
Bane Charles, watchman
85 Irwin J., carter
Moffatt Michael, mason
87 Roach Michael, laborer
McCabe Mrs. Mary, wid T.
89 Kavanagh John, laborer
Mulloy Michael, carpenter
McCabe Felix, blacksmith
Stansfield Robert, laborer
91 Holland Mrs. Mary, wid Wm
Holland Benjamin, machinist
93 Tangher John, blacksmith
Farmer Hugh, laborer
97 Donohue Mrs. Mary, wid John
Pujosse Alexandre, joiner
198 Reddan John, laborer
McDermot Michael, laborer
200 Martin Daniel, shoemaker
Seale Mrs.

Here Seigneurs st. intersects.

208 McCann Patrick, carpenter
210 St Patrick's sch., Mrs. McCann
224 Shearer James, lumberdealer
225 Shearer Andrew, carpenter
226 Brown Jonathan, bookkeeper

Here Island st. intersects.

O'Byrne Mrs. A., wid J., dealer
Malsburg Wm., architect
McCabe Michael, trader
Pepal William, chairmaker
Allan John, turner
Delowrey J., grocer

Here St Andrew st. intersects.

Mack James, plasterer
Rapple George, blacksmith
Murphy Mrs. Mary, wid James
Mack John, ropemaker
Sutherland Wm., laborer
Whelan Richard, hairdresser
O'Brien Timothy, laborer
Galipeau Joseph, laborer
Carroll Mrs. E., wid James
Mack Nathaniel, hackler
McClosky Bernard, carpenter
Mack Mrs. Mary, wid Nathaniel

Here St. André st. intersects.

Askwith William, engineer
Dunn Mrs. E., wid Andrew
Mack Wm., ropemaker
Moisand Auguste, finisher
Tone Bernard, teacher
Clancy Thomas, laborer
Henneffy John, laborer
Murphy Cornelius, laborer
Mason John, shoemaker
Forgette Antoine
Noonan Timothy, boilermaker
O'Loughlin Mrs., w D., laundrs
Walsh Thomas, laborer
Egan Mrs. A., wid John
St. Pierre Joseph, brakeman
Corbett Mrs. B., wid Timothy
Corbett John, laborer
Reilly James, engineer
Nulty Edward, laborer
Lynch Edward, laborer
Lynch John, carter
Langan Felix, laborer
McMenamin Daniel
McMenamin James, laborer
McMenamin John, laborer
Cantwell Thomas, laborer
Hanlon Mrs. C., wid Patrick
Bonner Wm., laborer
Mack Robert, carpenter

ST PAUL, from Dalhousie sq west to McGill, East, Centre, and West wards

1 Doran Joseph, laborer
Royal Art., E battery, 4th brig.
No. 7 battery, 10th brigade
A company commarit, staff corps
15 Schimdt Mrs. C., tavern
21 Carson Mrs. Ann, wid Wm.
Michaud Mrs. T., wid Thomas
Trudel Alexis, mason
23 Jackson Daniel, tavern
25 Ouillette Mrs. Ann, wid James
27 Huot Antoine, laborer
29 Lacroix Charles, shoemaker
31 Ayotte Joseph, shoemaker
32 Crowhurst William, tavern
33 Arnolson John, carpenter
34 Jannotte A., bookbinder

Here Barrack st. commences.

35 Loyer Mrs. Sophie, wid Joseph
36 Crowhurst W. J., confectioner
37 Soldiers quarters royal artillery
38 Sullivan John, tavern
42 Calfe Mrs. A., wid A., grocer
McNeice James, jun., grocer
45 Soldiers quarters, 30th regiment
46 McNeice James, sen., trader
McNiece André, of Gallagher & McNiece
48 Brankin James, confectioner
53 Conroy Joseph, tavern
Boyce Thomas, clerk
Smith Thomas, laborer
McGowan John, pensioner
54 Hazel George H., confectioner
55 Davis George, tavern
Robinson John, laborer
Egan Wm., policeman
56 McCormick Arthur, dry goods
57 McCormick Mrs. B., wid Peter
McCormick John, trader
58 Morris James, dry goods
59 Saya Wilbrun, carter
61 Jordan P. of Jordan & Benard
63 Lescarbeau Théophile, driver
67 Lescarbeau J. Bte., tavern

Here Friponne st. commences.

69 Gagnon Auguste, carpenter
71 Collette Pierre, shoemaker
Richard Mrs. Marie, wid Joseph
Chapeleau Joseph, porter
Guérin Casimir, laborer
Bain Mrs. E., wid S., laundress
73 Charland Michel, tavern
76 Sirois Germain, fruits
77 Nantel Joseph, tavern
79 Bogue Henry, grocer
81 Pardellian J. Bte., auctioneer
82 Hurteau Léon, grain & lumber
83 Navion Joseph, tavern
87 Denavion Joseph, hotel
McMillam John, trader

Here Bonsecours st. commences.

Bonsecours church, R. C.
84 Bonsecours school, Congrégation de Notre Dame
91 Vézina Charles, hotel

Here Victor st. ends.

93 Brière Joseph, tavern
95 Duford Edouard, tavern
Roy François Xavier, barber
Renuer Antoine, eatinghouse

Here Bonsecours Market commences.

Bonsecours mrkt., J. Perrigo, cl
Benoit Francois, assistant clerk
City hall, Mayors office, Henry Starnes, mayor
97 Racine Louis, hotel
Patenaude Asarie, barber
99 Donais Napoléon, & Frère, grcr
Coté Césaire, trader
103 Beriau & Foisy, provisions
105 Gardone Julien, & Co., tavern
109 Archambault & St. Mars, grocs
111 Gagnon Charles, tavern
113 Robert Narcisse, tavern
115 Rhéaume Odillon, eatinghouse
Robert N., boarding house
121 Marion & Fils, grain merchants
Payette Narcisse, eatinghouse
123 Doré & Renaud, grocers
127 Brossard Moïse, provisions
129 Gagnon Baptiste, eatinghouse
131 Villeneuve Fabien, hotel
Villeneuve Elzéar, trader
135 Robert & Marsoin, grain
137 Mercier O., grocer
139 Vézina H., & Co., produce
141 McGinn Arthur, beer vaults
145 Forest Siffroid, hotel
Payette François, barber
149 Picard Antoine, eatinghouse

Office over the Ætna Fire Office, 86 St. Frs. Xavier st. New Policies year ending May 1, 1866, 10,412.

149 Crepeau P. B., City hotel
151 Guilbault A., City hall hotel
153 Doucet Noel, eatinghouse
155 Villeneuve F., Bonsecours hotel
Choquet Ambro., of Choquet & Lachapelle
Delisle A., asst. librarian, Court house
157 Beaupré Edmond, eatinghouse

Here St. Claude st. commences.

161 Donohue Timothy, grocer
163 Gervais Pierre, tavern
165 Rivière Joseph J., saloon
167 Lapierre Louis, shoemaker
169 Deloge Louis, leather
171 Quebec hotel, Julien Biscornais
173 Brière François X., tobacconist
177 Posé Joseph, carter
Marchand Louis, laborer
Duval Jean L., baker
Houle Théodule, sawyer
Brown Miss Fanny
Coallier Etienne, painter
Courtois Miss Marie, seamstress
Lecompte Olivier, laborer
179 Christin Joseph, dry goods
181 Irvine William, hotel
185 Cusson Alexis, grocer
Darcy J., messenger City hall
Glackmeyer Charles, city clerk
Badger F. H., supt. fire alarm telegraph, City hall

Here Bonsecours market ends.

187 Gratton Eusèbe, & Co , flour
189 Senécal Frédéric, dry goods
191 Melançon Claude, grocer
193 Beliveau Hilaire, hardware
194 Elliott John, grocer
197 Vilmaire Louis, hardware
200 Villeneuve & Lacaille, grocers
201 Handley Edward, dry goods
202 Lafrenière Cyprien, boots
204 Thompson John, grocer
208 Turgeon Louis O., tobacconist
209 Cadotte Benjamin, shoe store
210 Lepage Germain, hardware
213 Lapierre Zéphirin, shoe store
214 Tiffin T., & Co., grocers

Here Jacques Cartier sq. intersects.

217 Leblanc Germain, grocer
218 Wilson Thomas, & Co., hardwre
219 McDonough John, dry goods
220 Martin & Monet, dry goods
221 Wilson Alex. A., hardware
Brunet François, of Larochelle & Brunet
222 Paquette Narcisse, dry goods
Lefebvre Napoléon, jeweller
226½ Valois J. M., of Beauchemin & Valois
227 Dubord Alexis, & Co., tobacco
Vinet J. B., of A. Dubord & Co.
228 Hudon & Plamondon, dry gds
232 Larue & Guerin, dry goods
Larue Fras., of Larue & Guerin
Guerin C. L., of Larue & Guerin
233 Holmes Samuel W., paints
234 Lapierre A., & Fils, shoes
David Charles, clerk
237 Beauchemin & Valois, booksells
238 Lefebvre S. E., clerk
241 Desroche Jean Bte., tobacco
244 Hudon J., of J. Hudon & Co.
246 Hudon J., & Co., grocers

Here St. Vincent st. commences.

250 Payette Chas., bookseller
252 Brazeau François X., dry goods
253 Haldimand & Co., hardware
257 Beauchemin Charles O., of Beauchemin & Valois
258 Guilmette J. O., dry goods
259 Letourneux & Co., hardware
260 Hudon E., Fils & Co., dry goods
268 Provost A., & Co., dry goods

Here Vaudreuil lane commences.

269 Provost Z., & Co., hardware
270 Rey Claude, watchmaker
271 Camirant Raphael, leather
272 McKercher Donald, of J. B. McKercher & Co.
McKercher J. B., of J. B. McKercher & Co.
274 Délorme Siméon, leather
Lahaye & Co., dry goods
275 Lemire Moïse, leather
276 Henry & Swain, tobacconists
277 Mackenzie, Roderick
278 Roy Adolphe, & Co., dry goods
279 Busseau R. B., leather
280 Senécal J. B., & Son, leather
Senécal J. B., of J. B. Senécal & Son
Senécal Chas., of J. B. Senécal & Son
281 Sancer & Frère, hardware

Here St. Gabriel st. intersects.

286 Desmarteau N. & W., & Jodoin, dry goods
287 Fabre Gustave R., hardware
290 Leclaire F. & J., & Co., dry gds
291 Roby Joseph G., leather
293 Brault Xavier, clerk
295 Galarneau M. C., leather
296 Guilmette Joseph O., dry goods
297 Beliveau Louis J., & Co., hrdw
300 Grenier Jacques, & Co., dry gds
301 Trudeau Romuald, druggist
303 Senécal Arthur, coal oil

Here St. Jean Bte. st. intersects.

304 Hudon Victor, groceries
305 Perrault E., leather
309 Gélinas Sévère, dry goods
310 Gillespie, Moffatt & Co., merch
Phœnix Fire Insurance Co
British Colon. Steamship Co
315 Farrell William, wine merchant
Stewart William J., agent
318 Tiffin J., & Sons, gen merchants
319 Rolland G. L., boots & shoes
321 Joseph Henry, & Co., tobacco
324 Thomas, Thibaudeau & Co. dygds
329 Kirkup Joseph, brush maker

Here St. Dizier lane ends.

333 Victoria barracks
336 Ronayne Patrick, liquors
338 Buntin Alex., & Co., stationers
342 Cassidy John L., & Co., china &c
348 Kilby Ralph H., agent hardware
350 Galarneau P. M., & Co., dry gds
351 Kerry Bros. & Crathern, drugs
354 Angus, Logan & Co., stationers
356 Mackenzie Richard, com merc
Hayes Andrew, cutlery, &c
368 Foulds & Hodgson, dry goods

Here St. Sulpice st. intersects.

373 Stirling, McCall & Co., dry gds
374 Macfarlan Walter, & Baird, clothing and dry goods
375 Gilmour Jas. Y., & Co., dry gds
377 Benjamin William, & Co., dy gds
379 Darling Wm., & Co., importers
Fraser F., hardware
Montreal tube depot, T. Robertson & Co
380 Laurie A., & Co., dry goods
381 MacKenzie J. G., & Co., gen mr
384 Lymans, Clare & Co., druggists
387 Morland, Watson & Co., hrd mr
Commercial Union Ass Compy
389 Winning, Hill & Ware, merch
391 Peck Thomas, & Co., nail manuf
392 Benny Macpherson, & Co ,hadw
393 Ascher & Co., import watches
394 Brennan Francis, dry goods
396 Ronayne Michael, wines
398 Benson John W., dry goods
Custom house, John Lewis, collr

Here Custom house sq. ends.

399 Frothingham & Workman, hdw
401 Bigelow John T., & Co., nail mf
403 Seymour M. H., com merchant
405 Boucher George, leather
409 Ireland H. W., com merchant
Bryson Alex., jun., com merch
Jamieson John, & Co., varn mf
McDougall James
Forbes Horace Lee, C.E.
411 Anderson John, & Co., shipping and forwarding merchants
413 Sinclair, Jack & Co., com merc
414 Munderloh & Steencken, dy gds
415 Paré Hubert, merchant
416 Brook, Jonas & Bros, thread m
417 Minchin William & Co., china
418 Delorme Pierre, leather
419 Mulholland & Baker, hardware
420 Fournier Jules, wines, liquors

Here Chagouamignon st. commences

422 Ringland, Ewart & Co., clothiers
424 Groves G. & J., china & glass
426 McCulloch, Jack & Co., dry gds
435 Crawford & Co., com merchants

Here St. François Xavier st. intersects

438 Charlebois A., & Co., hardware
439 Dagg Charles G., stationer
441 Adams Robert, com merchant
Wilkes Robert, watches
442 Parslow John, stationer
443 McCready James, leather
444 Allan Mrs. S.A., world's hair rst
445 Broom manufactory
446 Smith H.B., & Co., china & glass
447 Adams Chauncey K., corn brms
449 May Joseph, dry goods.

Here St. Eloi st. commences.

450 Macfarlane Andw & Co., dy gds
452 Slevwright & Co., com mchts
Kingan Gordon, groceries
453 Pratt John, & Co., leather
454 Snowdon C. C., & Co., hardwr
457 Donnelly James, dry goods
459 McGregor G., auctioneer

Here St. Nicholas st. intersects.

463 Evans John H., hardware
464 Millar G. M., commission mer
466 Haines T. A., commission mer
468 McLachlan Bros. & Co., dry gds
472 Dougall J., & Co., com merchts
473 Lewis, Kay & Co., dry goods
474 May S. H., & Co., paints, oils
475 Lomer Gerhard, & Co., furs
476 Hingston James, & Co., dry gds
478 Robertson A., & Co., dry goods
479 Davis, Welsh & Co., dry goods
480 Baillie James, & Co., dry goods
481 Baukhage, Beak & Co., dry gds
Baukage F., of Baukhage, Beak & Co., Austrian consul
482 Fuller Thomas, & Co., produce
483 Delisle Bros. & McGill, hardw
484 Whitham J., & Co., shirts
488 Hobson T., & Co., produce
489 Woodhouse H., & Co., woollens

Here Evans court commences

490 Francis W. & B., hardware
491 Bell Duncan, commis merchant
Schneider, Bond & Co., grocers

ETNA LIFE INSURANCE CO., S. Pedlar & Co., Gen. Agents for Canada and the Maritime Province

492 Wright Edward, &Co., china gl
493 Popham James, & Co., bts & shs
494 Cochrane A. McK., com merch
Canada Glass Company
495 Ogilvy & Co., dry goods
496 Smith W.A., shirts, collars

Here St. Peter st. intersects.

500 Hall Joseph N., & Co., hardwre
501 Hagar Edward & Co., china gls
503 Kirkwood, Livingstone & Co., produce
504 McCrudden, Acheson & Co.
505 Roy James, & Co., dry goods
507 Young James A., & Co., hp skts
Seymour C. E., comm merchant
508 Douglas James, & Co., grocers
509 Rounds John, & Son, hardware
510 Moseley & Ricker, boots & shoes
Radway Dr.J., patent medicines
514 Scott S. B. & Co., boots & shoes
515 Barnes Henry, & Co., pt medic
516 Kerr & Findlay, confectioners
517 Greene & Sons, furs and hats
520 Hagar George, & Co., hardware
523 Kortosk M., woollens
524 Linton & Cooper, boots & shoes
525 Meyer J., & Co., dry goods
528 Leclerc John A., leather
529 Albion hotel, Decker & Sargent
Decker L. W., of Decker & Sargent
Sargent Albert E., of Decker & Sargent
Fuller Thomas, jun., of F. Fuller & Co.,
Fuller Thomas, sen., of F. Fuller & Co.,
Harper Wm., barkeeper
532 McBurney J. & D., flour
535 Phelan Joseph, grocer
536 Nield Edward, & Co., com merc
538 Mandel & Brothers, dry goods
540 Thayer Jesse, grocer
541 Léger & Co., merchant tailors
544 Tuckwell James, trader
546 Miller Charles D., confectioner

ST. PETER, from Commissioners north to Craig, West ward

1 Haskett S. G., & Co., com merc
2 Chaput L., Son & Co., wine mr
4 St. Denis E., of C. Chaput, Son & Co.
5 Cochrane A. McK., dry goods
9 Smith W.A., & Co., shirts & col
Smith W. A., of W. A. Smith & Co.
10 Hall J.N., & Co., hardware mer

Here St. Paul st. intersects.

14 Hagar E., & Co. imports china
Campbell L. J., leather belting
20 Jones J. M., & Co., leather com merchants
Whitehead & Ross, com merch
21 Ogilvy & Co., dry goods
23 Ames, Millard & Co., boots, etc
25 Amos A. & E., leather merchant
29 Nelson, Wood & Co, fancy gds
30 Mullin J. E., & Co., groceries

Here Lemoine st. begins.

31 Masson D., & Co., groceries
32 Brown & Childs, boots & shoes
35 Curry B. S., teabroker
36 Robertson David, wholes grocr
37 Edwardsburg starch company
Benson W. T., groceries
40 Rimmer, Gunn & Co., com mer
41 Kingan & Kinloch, importers

Here St, Sacrament st. ends.

42 Urquhart A., & Co., merchants
45 Smith & Cochrane, boots & shoes
46 Davie C.H., & Co., in liquidat'n
Bacon, Clark & Co., liquidation
Davie, Clarke & Clayton, wines
48 Gear Henry J., com merchant
Noad James S., & Co., com mer
49 Smith & Cochrane, boots & shs
50 Bethune John, broker
Ruston & Co.. com merchants
52 Hua & Richardson, leather imp
Morrice D., & Co., com. agents
56 Johnson James, & Co., dry gds
57 Haeusgen & Gnaedinger, hats
59 Claxton T. J., & Co., dry goods
61 Crathern & Caverhill, hardware

Here Recollet st. commences.

63 May Thomas, & Co., importers
64 Gault, Brothers & Co, imprters
69 Kearney P. J., auction rooms
74 Franklin W. T., & Co., furriers
77 Lenoir Charles, boots & shoes

Here Notre Dame st. intersects.

82 Davis George, barber
Rooney Patrick, dry goods
Woodcock A., & Co., dry goods
Dempsey J., saloon
84 Lewis W.F., & Co., wine merch
85 Cordier W. B., & Co., publishers
Thomas Richard
88 Walker James, & Co., hardware
Molsons bank

Here Gt. St. James st. intersects.

95 Howard & Furner, wines
97 Sullivan Michael, fruit store
99 Adams Francis, engraver
101 Campbell R., & Co., carpets

Here Fortification lane intersects.

104 Campbell John, fruit store
106 Ash John, cabinetmaker
108 Gubbins Mrs. Wm., wid Wm., carpet bag manufacturer
109 Martin George, photographer
111 Mavor James, marble works
113 Isaacs Benjamin F., fruit store
114 Mitchell R., & Co., brass fndry

ST PHILIP, from Dorchester north to St Catherine near St Urbain, St Lawrence ward

1 Scott John, grocer
6 McCulloch Daniel, of McCulloch, Jack & Co.
10 McCulloch Mrs. C., w Hugh
11 Kidd John, engineer
Senécal Joseph, cabinetmaker
13 Penoglio A., lookingglasses
14 McDonald Miss Sarah
15 Comte Clément, stonecutter
19 Monsel Pierre, shoemaker
20 Laurin Joseph, trader
23 Pominville Pierre, stonecutter
Bastien Alphonse, carver
24 Turcotte Isidore, blacksmith
25 Thomas J., pianofortemakers
Dippie, Mrs. E., w George
26 Contant Francois, trader
Rey David Louis, jeweller
27 Pominville Michel, contractor
29 St. George Theodore, tinsmith
Drapeau Fabien, of St George & Drapeau
31 Tison Jean Baptiste, joiner
32 Charbonneau J., horse dealer
Robichaud Mrs. M., w Joseph

Here Vallée st. intersects.

34 Stanley Stephen, grocer
37 Renaud Mrs. M., w Jean
39 Martineau Pierre, joiner
40 Foran John, shoemaker
41 Laurin Gédéon, whitewasher
42 Chaurette Mrs. M., w Olivier
43 Dupuis Mrs. M., w Hyacinthe
Morel Jules, joiner, r
Bouffart Francois, laborer, r
44 Melmer George, cook
45 Ryan William, R. C. Rifles
46 Lehey Patrick, carter,
Burns Hugh, storeman
Murray Thomas, tinsmith, r
Foster William, coachmaker, r
Gagnier Joseph, printer, r
Tobin Patrick, plasterer, r
47 Mahoney Edward, carpenter
51 Lauzon Jean Baptiste, laborer
53 Lantier Louis, confectioner
59 Johnson William, stonecutter
61 Papineau Mrs. E., w L., landrs
63 Lajoie Cyrille, stonecutter
Molony John, grocer
65 Prudhomme captain Charles
67 Lajoie Etienne, contractor
Lajoie Joseph, contractor
69 Poirier Nicholas
Spénard Charles C., notary
73 Grover William, gardener
75 Gosselin Alphonse
Gosselin Pierre, barber
77 Hart Francis, carter
79 Gingras Pierre, laborer
Malloney John, grocer

ST RADEGONDE, from Craig north to Lagauchetiere, St Antoine ward

1 Haymarket, A. Schwartz, clerk
2 Cutler John, grocer
8 Sweet William, painter
10 St. Jean David, grocer
14 McKercher Mrs. S., w C., tavern
Dorais G., teacher
16 McConnell Stewart, confectioner
Braham Joseph, fruit
Robson G., sec. New City Gas Co
18 Drummond C. G., supt Montreal type foundry
Drummond C. G. B., private secretary U. S. Consul
20 Matchitt Miss, seminary
24 Bessy Wm. E., M.D.
25 Schwartz A., haymarket clerk
26 McAnally Patrick, boots & shoes
27 Grenier D.D., asst haymark clk
28 Janes D. P., of Janes, Oliver & Co.
30 Smith Mrs. M. J., w John
32 Trenholme E. H., M.D., C.M.

Here Latour and Jurors sts. intersect.

Zion church, Congregational
41 Ceredo Paul, sculptor
51 Lephrohn J. L., M.D.
Miller Thomas Ferguson, Dr. Lephrohn's
First Baptist church

ST SACRAMENT, from St Francois Xavier west to St Peter, West ward

Griffith W. T., broker
2 Mutual Fire Insurance Co.
2½ Stewart A. B., official assignee
4 Vass A. H., com agent
5 Walkem J. B., broker
Clark T. M.. com merchant
Rough James, merchant
Burns, Janes & Co., com merch
Bellhouse David, merchant
Starke James, & Co., printers
6 Porteous & Co., brokers

Office over the Ætna Fire Office, 55 St. Fra. Xa..er st. New Policies year ending May 1, 1866, 10,412.

6 Smith W. Howe
Bourret & Comte, com merchts
Hall W. S., real estate agent
8 Kerr Wm. H., advocate
10 Henshaw F. W., general agent
Brady F. J.
12 Montreal Telegraph Co.

Here St. Eloi st. ends.

17 Girard Auguste, grain dealer
Cuvillier & Co., auctioneers
Whyte John, official assignee
18 Taylor Brothers, brokers
MacDougall & Davidson, brokers
Huron Copper Bay Co.
McKay H., & Co., agt Egan est
Egan John, estate of
Orient Mutual Ins. Co. of New York
Benedict P., lumber merchant
Charlebois A. & A. B., brokers
Edwards & McNeill, brokers
Charlebois J. C., agent
Ross & Isaacson, notaries
19 Woods W. H., produce broker
Holmes Brothers, gen brokers
Baird H. N., com merchant
Green J. S., general broker
Gairdner R. H., com merchant
20 Brown Alfred, com merchant
21 Fairbanks Rufus, broker
22 McDougall John, & Co., car whls
24 Stroud W. D., broker
MacDougall H. S., broker
25 Fairbairn J., & Son, brokers
Watt David A. P., com merch
26 Leeming Thomas, & Co., whouse
27 Torrance J., & Co., gen merchant
28 Phillips & Co., com merchants

Here St. Nicholas st. ends.

30 Nivin W., & Co., gen com merch
Louson John, agent
31 Cusack C. J., produce merchant
33 Butters D., produce merchant
Dobell Henry, merchant
Mitchell Robert, broker
Scottish Amicable Life Assurance Society

Here St. John st. commences.

39 New Corn Exchange building
Provincial Insurance Co. of Canada
Routh R. T., insurance agent
McDougall & Budden, prod bks
Savage Alfred, & Son, oilworks
Gordon Thomas & Co.
Jamieson, R., C. & Co., varn wks
Hunt & Brock, com merchants
Crane T. A., com merchant
Hope John, com merchant
McKeand & Lorimer, com merc
Norris & Neelon, mer & millers
McCulloch Bros., com merchts
Reford & Dillon, grocers
43 Thompson, Murray&Co., gen mr
44 Jeffrey, Brothers & Co., grocers

Here St. Alexis st. commences.

45 Fraser, Hugh & Co., merchants
46 Greenshields S., Son & Co. d gds
49 Smith & Cochrane, boots & shoes
54 Kingan & Kinloch, grocers

ST SOPHIE, from Craig north to Latour, St Antoine ward

1 Powers Patrick, blacksmith
Hubert Mrs. Ann
4 Lapointe Charles, painter
6 Carmelle Norbert, tinsmith
7 St. Jean David, stables
8 Brennan Mrs. E., laundress
10 Noble James, trader
Fergusson Peter, carpenter
McAllister Bernard, carter
Bateman Richard, pensioner, r
12 Aspinall Samuel, laborer
Conreavy Patrick, laborer, r
14 Lackery Mrs., laundress
Delaney Mrs C., w Michael, r
18 KeKillop Patrick, carter
20 Baird Robert, carter
Bell Ross, whitewasher, r
McAlnase John, laborer, r
22 Kirwin Henry, laborer
Lafferty John, laborer, r
McLaren Hugh, laborer, r
23 Davey Martin, laborer

ST SULPICE, (formerly Little St Joseph) from Commissioners to Notre Dame, Centre ward

1 Tourville, Gauthier & Co., com merchants
Sauvageau & Co., com merch

Here Capital st. commences.

9 McEnroe Patrick, innkeeper
16 Macfarlan W., & Baird, wh clthg
Foulds & Hodgson, dry goods

Here St. Paul st. intersects.

18 Stirling, McCall & Co., dry gds
20 Sheridan Miss Ann, dressmaker
21 Kerry Brothers & Crathern, wholesale druggists
26 Montreal tube depot, T. Robertson & Co
28 Fraser Francis, hardware mercht
30 Darling W., & Co., whlsle hdwr
38 Groves Geo., sen., beadle prsh ch
La Fabrique de Montreal, E. A. Dubois, agent
Groves George, jun., of G. & J. Groves
42 Lawton H. J., wholesale coal oil
43 Military hospital
49 Government offices
53 Fraser John, dry goods
57 Goode John B., cutlery, etc.
Field Alfred,& Co., Birmingham, England, agt for Canada, J. B. Goode
63 Lawlor J. D., sewingmachines
67 Levin Bernard, hatter & furrier
Henry Phillip, tobacconist
French Cathedral, cor Notre D.

ST THERESE, from St Vincent west to St Gabriel, East ward

1 Lusignan Mrs. Monique, w H.
Roy Euclide, advocate
5 Jobin & Mathieu, notaries
Jobin J. H., of Jobin & Mathieu
Rivest Simeon, stdt at law
Chalut Joseph, stdt at law
Jobin A. Damase, stdt at law
Lamarre Richard, stdt at law
8 Stuart Henry, Q.C., advocate
9 Le Pays, Papineau & Dorion, prs
Senécal André, manager
Lusignan Alphonse, editor
18 Durand F. Joseph, notary
Bourbonnière Narcissé G., notry
Canadian Institute, hon L. A., Dessaules, president
24 Saucier Mrs. Aurelie, hotel
25 Cérat Pierre, printer

ST THOMAS, from Ottawa north to William west of McCord, St Ann ward

Brennan William, potash mnftr

ST. URBAIN, from Craig north to Sherbrooke, St. Lawrence ward

1 Kelly Dennis, saloon
2 Cloran Michael, saloon
4 Sloan Wm., fruit
7 Dechantal Mrs. A., w Louis
Dechantal Charles
8 Horment Arsène, cook
9 Buxton John
12 Swinburn G., veterinary surgn
13 Perrault M., of Perrault & Merrill
15 Reed Geo. W., roofer
Coté Cesaire, trader
21 Thain Thomas, measurer
22 Beauchamp E., grocer
Mullin Daniel, horseshoer
23 Fowler James, cutler
24 Gilmour Mrs. J., strawbonnets
25 Garity Wm., toy shop
26 Hannah Mrs. M., boardinghse
28 Rennie Alex. N., editor
29 St. Julien Mrs. A., publicindry
30 Arlend Miss S., boardinghouse
Hyburn Donald, bookkeeper
Miller David, jeweller
Lyons John, bookkeeper
Middleton Jos., lithographer
32 Brulère Miss, dressmaker
Norris John, carpenter
33 Cook Thomas, whitewasher
34 Rogers Josiah, M.D.
35 Weston W. H., tobacconist
36 Renshaw Wm., of Renshaw & Boyd
37 Harper D. A., jeweller
Harper Samuel
38 McIntyre D., quartermaster
39 Knapp J. A., cook
41 Cinqmars D., com merchant
42 Stoll Antoine, coal oil
46 Clarke Mrs. A., wid G., saloon
48 Barrett Wm., grocer

Here Vitré st. intersects.

49 Shannon John, grocer
Durack P. J., grocer
50 Monin Joseph, machinist
51 Kelly Miss C.
52 Holmes John
53 Bell H. H., clerk
54 Armstead Wm. F., hairdresser
56 Ellicott John, plumber
58 Campbell Mrs. E. H., wid P.
Bennett Mrs. M., wid G.
59 Usherwood Jos., painter
Greig Wm., bookkeeper
60 Rogers John, blacksmith
62 Burnett Wm.
Hunter Mrs. C., wid J.
64 Galligan John, fruit
66 Heritage Mrs. S., wid Wm., r
Donnelly James, laborer, r
Sharpe Wm., fireman, r
Tuff David, tailor, r
67 Deschamps J. B., shoemaker
Ferguson & Co., ale, porter, r
White Wm., laborer, r
Camyré J. B., printer, r
Ashwell T. W., leadworker, r
McPherson D. M., watchmkr, r
McIntyre Mrs. M., embroidrss, r
Bousquet Joseph, bailiff, r
Nye Thomas, advocate, r
68 Ouellette A., of E. Hudon, Fils & Co
73 Coffey Mrs. M., wid R., bdnghse
Hill Mrs. Charles
Shaw Robert, chemist
Doran P. D., salesman
Bailey Alfred, engineer
Major Frederick J., rifle brigade
Clarke R., draughtsman

ÆTNA LIFE INSURANCE CO., S. Pedlar & Co., Gen. Agents for Canada and the Maritime Provinces,

73 Hargrave Wm., clerk
St. Denis J., medical student
Perrier John, medical student
Daly J., medical student
Coyle J. B., law student
Harty Wm., clerk
Jordan Wm., telegraph operator
Lovell Robert, printer
74 Malone Wm., sen., tavern

Here Lagauchetière st. intersects.

77 Klien Mrs. R., w D., clothing
80 Martin T. A., bailiff
81 Payne Joseph, bookkeeper
82 Davis Mrs. H., Berlin wool
83 Rielle Joseph, architect
85 Graham Geo., grocer
Gunn John, porter
87 Roman Maurice, furrier
91 Tuff Mrs. D., boardinghouse
Bothwell J. A., A.B., B.C.L.
Selley Peter M., druggist
Herley M. L., druggist
Taylor A. O., druggist
Weeks Carlos H., dentist
Clow John, law student
Sutton Thomas, fancy goods
Henley J. G., clerk
Russel Robert, saddler
92 Hearle J. G., fancy soap
93 University lying-in-hospital
94 Brown James, clerk
96 Acton Wm., cook
Acton Robert, bookkeeper
99 Farquhar Mrs. S., w W. sodawtr
Farquhar Henry, architect
103 Darling Miss Jane
Kitson G. R., law student
104 Shaw Joseph W.
Warren Samuel R., organ manufacturer
105 Turner Misses, ladies seminary
106 Rogers G., of Rogers & King
108 Bell Mrs A., boardinghouse
Wyard J. Morley, clerk
Beith Wm., clerk
109 Coughlan Michael, shoemaker
Feeney Mrs. E., wid P.
110 Wilson James
111 Dillon James, shoemaker
112 Galbraith John, of Galbraith & Brown
113 Ward Daniel, cabinetmaker
114 Brown Joseph, tailor
115 Firth Joseph, blacksmith
116 Steele Geo , bookkeeper
118 Hearle J. G., fancy soap
119 Watson Geo., billposter
121 McLea James, bank clerk
Stephens S. A., grocer
St. John the Evangelist free seat chapel

Here Dorchester st. intersects.

123 Wheeler R., grocer
124 Charbonneau Alex., shoemaker
126 Loignon Mrs.
127 Dean N., of N. & D. Dean
128 Cyr Vincent, laborer
Denis J. B., printer
129 McKendrick Peter, lathsplitter
131 Bourret Alexis
132 Ross Joseph, ice cream
133 Callahan Félix, printer
McIntosh R., com traveller
134 Nadeau Edouard, grocer
135 Craig C. A., taxidermist
136 Boisvert Alfred, confectioner
137 Brown Robert, brassfinisher
Roe Alfred, clerk
McConliff Mrs. E., wid M.
138 Leblanc Geo., baker
139 Borrie Mrs. M., wid A.
Maynes Thomas, furrier
140 Smardon John, chandler
141 Murphy Edward, grocer
142 Cunningham Wm., cabinetmkr
143 Goyer David, jeweller
145 Couch Mrs. M., wid T.
146 Ferguson Wm., chandler
147 Imrie Thomas, tailor
McKenzie Colin, carpenter
Scott John, marker
McNee John, clerk
149 Parker Philip, furrier
151 Moore R. J., printer
Tucker Henry, jeweller
Lee John, photographer
152 Gunette Miss, registry office
153 Bronsdon Joseph R.
154 Smith Geo., baker
155 Ashby Henry, shoemaker
156 Wylie James, engineer
157 Legough B., stevedore
158 Smart John
159 Quinn John, storeman
160 Roby Joseph, clerk
161 Caldwell Wm., storeman
162 Frappier Onézime, mason
163 Noxon Robert, hatter
164 Laverdure P., mason
165 Nimmo Mrs. M., wid Alex.
166 Déchatlais Jérome, shoemaker
167 Hall W. H., of J. Watson & Co
168 Felton Michael
169 Nelson Wm., bricklayer
170 Beauchamp G., carpenter
171 Richardson Mrs. J., wid E. H.
172 Power Richard
Clark Joseph, policeman
174 Thomas Wm.
175 Bourget Louis, tailor
Caron Joseph, laborer
176 Comte Louis
177 Bastien Edmond, furrier
178 Comte D., of Bourret & Comte
179 Bruneau Antoine
181 Fournier N., stonecutter
Méloche Maxime, laborer
185 Lupien Alb., contractor
187 Wurtele Jacob
190 Kelly Wm. D., bookkeeper
191 Bastien Edouard, carter
Moorehouse Wm., printer
192 Sutherland Angus, grocer

Here St. Catherine st. intersects.

193 Duncan John, beerdriver
194 Logan Robt., grocer
196 Lyons Stephen, chandler
Jackson Chas., bronzer
197 Jarvis Henry, cook
198 Moffatt Mrs. M., w J., tailoress
Johnson James, storeman
199 Lapen Wm., carpenter
200 McAdams William, shoemaker
201 Furner A., of Howard & Furner
202 Drum Frs., coachman
Lefebvre Martin, laborer
203 Kilbride Miss Eliza
Batchelor Fred., clerk
204 Racine Mrs. E., wid P.
205 Berry James, clerk
206 Inglis James, photographer
207 Cremer John
Cremer Mrs. Rose, wid John, huckster
208 Rodgers Thomas, carpenter
209 Lapointe P., joiner
Souvet Baptiste
211 Cassidy Mrs., w W., seamstress
Cooper Mrs. John
Picault Louis, shoemaker
213 Walker Robt., junks
215 Turcot Narcisse, carpenter
217 Ryan Michael, gardener
218 Hammond Robt., marblecutter
Hammond R., jun., marblecutr
219 Muir Quintin, overseer
220 Lawlor J. D., sewing machines
223 Malone Wm.
224 Jubb Thomas, bookkeeper
226 Campbell John, of J. Campbell & Co
227 Haineau J. B., cardriver

Here Mignonne st. intersects.

232 Evans W. N., cashier
234 Noyes Samuel G.
238 Benallack Henry, blacksmith
239 Edwards rev. John
240 Radcliff Mrs.
241 Teulon Henry, bookkeeper
245 Holmewood Mrs. M., boardingh
Clarke Edwin, of King & Clarke
Lafleur Léon, carpenter, r
Contois Nap., painter, r
Lafleur John, carpenter, r
Fourget Frs., r
Lesage Simon, carpenter, r
247 Hurley Jas., bookkeeper
Gillespie John, cabinetmaker
249 Lacoste Jos., carpenter
Lacoste Joseph, storeman
251 Benoit Benj., painter
253 Rochon Alex., carpenter
255 Taylor Wm., plasterer
257 Pratt John, policeman
Rielly Wm., trader
259 Brouillet Joseph, tailor
277 St. Germain L. P., bookkeeper
278 Wood rev. Edmond
Daniel rev. Charles E.
279 Chamard John, com merchant
Armand Geo., shoemaker
280 Montgomery Thos., bookkeeper
Montgomery Wm., of W. & J. Montgomery
288 McWilliam T., contractor
290 Forsyth T., merchant
292 Pridham Fred., clerk
294 Bourret Hermidas, clerk
296 Robinson Richard, clerk
298 McDonald James, clerk
303 Kalb Jacob, of Grewing & Kalb
305 Wheeler Wm., royal engineer
307 Lovell Chas., paperhanger
315 Deegan John, storeman
Thériault Victor, contractor
Clarke E., of King & Clarke
Latreille Jos., of Dagenais & Latreille, n Ontario

ST VINCENT, from St Paul north to Notre Dame, East ward

2 Haldimand & Co., hardware
7 Kellenney Louis, saloon
Guilbault J. Bte. Bruno, bookbinder
10 Senécal Eusèbe, job printer
Journal de l'Instruction Publique
Journal of Education
La Revue Canadienne
12 Rolland & Son, booksellers
15 Senécal & Ryan, advocates
Cherrier Côme Séraphin, Q.C.
16 Duvernay Bros., proprietors of La Minerve
17 Genand Joseph A., journalist
18 Duvernay Louis N., of Duvernay Bros.
Duvernay Ludger D., of Duvernay Bros.
19 Tessier Gilbert, silversmith
Painchaud Antoine, joiner
21 Ouimet Adolphe, advocate
Bourgoin N. H., advocate
Sipling Joseph, bailiff
23 Garault Maxime, advocate
25 Lappare Henry, notary
27 Marsan & Thibault, advocates
Pelletier Octave, notary
28 Duhamel Joseph, advocate

Office over the Ætna Fire Office, 85 St. Frs. Xavier st. New Policies year ending May 1, 1866, 10,412.

28 Dupont Dominique, bailiff
Prenoveau Charles, law student
Sévigny Narcisse, bailiff
29 Giraldi Serafino, wine merchnt
Loranger & Loranger, advocates
30 Galarneau Joseph A., advocate
Durand Naphtali, advocate
31 Garand Moïse, advocate
32 Lafricain Mrs. H., wid Louis
Lizotte Miss Scholastique
33 Plante Pierre, shoemaker
Laplante Vital, tailor
34 Perrault Louis, & Co., printers
L'Echo du Cabinet de Lecture Paroissial
35 Maillet Louis L., advocate
Corbeille Ferdinand, advocate
Lacoste Joseph C., advocate
Gagnon Jean C., advocate
Reddy William, clerk
St. Marie Eusèbe, driver
36 Mousseau & David, advocates
Picard Pierre, clerk
De Bellefeuille & Turgeon, advocates
Turgeon Joseph O., of De Bellefeuille & Turgeon
38 Valois Arthur E., advocate
39 Virtue J., & Co., ale and porter
41 Contant Médéric, notary
Rivard & DeMontigny, advoc's
Gauthier & Longpré, advocates
Choquet & Lachapelle, advoc's
42 Jetté & Archambault, advocates
Société de Cons. Canadienne
43 Cartier, Pominville & Bétournay, advocates
Perry Joseph, law student
Augé Olivier, law student
St. Pierre Patrice, law student
Chauveau Pierre, law student
Marchand & Archambault, adv
Denis & Lefèbvre, advocates
Monk & Normandeau, advoc's
Dorion, Dorion & Géoffrion, advocates
44 Loser Lazarus, furrier
45 Béliveau Aimé, Richelieu hotel
Rabin Charles
Lusignan Alphonse
Turgeon Oscar
Géoffrion C. A., of Dorion, Dorion & Geoffrion
Letendre A. P.
Saucier Pierre, clerk
Campbell Robert, messenger
Auma Louis, laborer
46 Fabre & Gravel, booksellers
48 Armstrong Wm., wine merchnt
Lord Anthony G., money lender
Ronayne Edward, clerk
Béliveau Charles, clerk
Dagenais & Lafleur, advocates
51 Bazinet A., & Co., photographrs
Bazinet A., of A. Bazinet & Co.
54 Beaudry E., watchmkr & jewlr

ST WINNING, north from Plateau, St Lawrence ward

Not built upon.

STANLEY, from Dorchester north to Sherbrooke, St Antoine ward

108 Philbin Richard, contractor
McDonald Donald, late proprietor of Daily Transcript
112 Gibson rev. J. Monro, junior, pastor of Erskine church

STANLEY, off Colborne av, St Mary ward

Not built upon.

SYDENHAM, from Lagauchetiere north to St Catherine, St Mary ward

2 Auslein Jean, sawyer
7 Munro Daniel, machinist
12 Leduc John, stonecutter
28 McQueen Daniel, cooper
30 Kelly Thomas, shoemaker

Here Dorchester st. intersects.

38 Lorangé Olivier, grocer
Rochon Edouard, carpenter
Lessard Télesphore, laborer
Mayais Mrs. E., wid Eusèbe
Boissé Alphonse, shoemaker
44 Prévost Alphonse, shoemaker
46 Cayer François, shoemaker
48 Lepage Louis, carpenter
50 Latour Médore, shoemaker
54 Provost Joseph, shoemaker
Provost Charles, shoemaker
60 Emond J. B., painter
62 Larochelle Denis, of Larochelle & Brunet
Larochelle F. X., clerk
66 Lauzon J. B., carpenter
68 Joanette Augustin
70 Delcour Alphonse, mason
72 Provost Pierre, laborer
76 Lemay François, grocer

Here Blake st. intersects.

77 Lépine Joseph, grocer
79 Robillard Jacques
90 Bérard Gilbert, shoemaker
91 Martel Joseph, policeman
93 Bachand Jacques, laborer
95 Longtain J. B., shoemaker
96 Mailloux Joseph, policeman
98 Telmasse Joachim, baker
99 Carrière Charles, pianist

Here a lane intersects.

100 Villeneuve Jacques, bailiff
101 Dufresne Amable, carter
102 Chaput Augustin, laborer
108 Monette Joseph, cabinetmaker

THIRD, from Shaw west to Papineau road, St Mary ward

Not built upon.

THISTLE, east from St George, St Lawrence ward

Not built upon.

UNION AVENUE, from Dorchester north to Sherbrooke, St Antoine ward

2 Sutherland William, M.D.
6 Nolan W., of M. P. Nolan & Co.
Robinson James, bookkeeper
8 Jervis Chas. B., wine merchant
18 Hall Misses Margaret & Fanny
20 Billings E., F.G.S., palæntolog
22 Maclaine Alex., merchant
24 Ewing A. S., of S. H. & A. S. Ewing
Ewing S. H., of S. H. & A. S. Ewing
Stark Edward, bookkeeper
26 Nolan W. P., of W. P. Nolan & Co.
28 De Angelis Sig. G., prof music
De Angelis Miss E., mus & sing

Here Cathcart st. intersects.

Joyce Alfred, confectioner
Willison H., London tea wareh
Campbell K., & Co., druggists
Wight R. Leach, druggist
Bond rev. Canon Wm. B.
Bond, captain Frank

Here St. Catherine st. intersects.

37 Gordon Mrs. A., ladies seminary

Here Burnside place intersects.

82 Miller Robert, stationer
84 Henderson John, of John Henderson & Co.
85 Roe T. P., merchant
86 Greene Edward K., of Greene & Sons
87 Weir Wm., broker
88 Tiffin J., jr, of J. Tiffin & Sons
89 Home, capt. Royal engineers
91 Bacon Thomas
92 Davidson Thos., of McDougall & Davidson
93 Vass Mrs. wid David
94 Crathern James, of Crathern & Caverhill
95 McCaw Mrs., wid Thomas
96 Watkins Richard
98 Wolff rev. Philip
100 Snowdon C. C., of C. C. Snowdon & Co.
Snowdon H. L., of Snowdon & Gairdner
Snowdon Charles
102 Chaves Mrs. J. F.
104 Graham D., agent mail steamers
Ritchie William, bank clerk
Kay Geo., of Hall, Kay & Co.
106 Janes W. D. B., coal merchant
Benning James, of Benning & Barsalou
108 Ramsay Mrs. Hew
Ramsay Robert A., student
110 Beattie Geo. W., of Robertson & Beattie
111 Moir Archibald, of Forrester, Moir & Co.
Moir James, of Forrester, Moir & Co.
112 Schneider F. H.., of Schneider & Bond
113 Popham James, of Schneider, Bond & Co.
114 Brown Alfred, com merchant
116 Mackay David, customs apprais
Mackay Samuel, general broker
118 MacIntosh Mrs. Eliza, wid capt

UNIVERSITY, from Dorchester north to Sherbrooke, St Antoine ward

High school, H. A. Howe, M.A., rector, cor Dorchester
St. James club, Jas. Hempsted, secretary, cor Dorchester
8 Vennor H., Montreal sav bank
10 Tempest William S., merchant
Fairie James, oil merchant
14 Moss George W., salesman
16 Healy capt R. C., brigade major
MacDougall Hartland S., broker
Wilson Thos., of Wilson, Willis & Co
Willis W. C., of Wilson, Willis & Co
18 Walker Joseph, com agent
19 Montreal gymnasium
20 Benjamin William, of W. Benjamin & Co.
21 Cheney G., of Cheney, Fiske & Co.
22 Atwater Henry W., of E. Atwater & Co.
Warren Charles, organ builder
23 Irish D. T., agent
24 Rees Danl. J., of D. Rees & Co.

ÆTNA LIFE INSURANCE CO., S. Pedlar & Co., Gen. Agents for Canada and the Maritime Provinces.

25 Lejeune George F., organist
26 McLennan John, of J. McLennan & Co.
28 Parker A. D., secretary Scottish Provincial Insurance Co.
30 McNevin Daniel, contractor

Here Cathcart st. intersects.

Natural History Society Museum, cor Cathcart
Hunter Wm., museum keeper

Here St. Catherine st. intersects.

Christ Church cathedral, cor St. Catherine
56 Brown D., of Brown & Watson
Brown J., of J. Walker & Co.
58 Tempest John W., Bank of Montreal
60 McCulloch Michael, of McCulloch Brothers
62 Brock Jeffry, of Hunt & Brock
64 Budden Henry A., of MacDougall & Budden
66 Wonham Walter R., of Henry Chapman & Co.
68 Craig J., of Craig & Co.
70 Dallas R. J., mgr Bank Toronto
Dods Peter D., clerk
71 Fulford most rev. Francis, D.D., lord bishop of Montreal and metropolitan.
Fulford F. D., secretary Diocesan Church society
Cathedral School house
74 Muir George B., sec. treas. Building society
76 Corse Norton B.

Here Burnside place intersects.

80 Latham Richard, flour mer
Latham Richard S., druggist
82 Moore Joseph B., civil engineer
84 Marler George L., accountant
85 Ramsay T. K., Q. C., advocate
86 Rhynas John, merchant
87 Falloon Mrs., wid rev. Daniel
Windeyer R. C., architect
88 Francis W., of W. & B. Francis
Francis B., of W. & B. Francis
89 Ringland George, of Ringland, Ewart & Co.
90 Noad J. S., of J. S. Noad & Co.
91 Watson James R., of Gagnon, Watson & Co.
92 Curry B. S., broker
93 Freer W., of Freer, Boyd & Co.
94 Adams C. K., fancy goods
95 Jeffery Chas., of Jeffery Bros. & Co
Jeffery J., of Jeffery Bros. & Co.
96 Yates Henry, engineer
97 Childs Charles, boots and shoes
Edwards C. D.
98 Thompson Wm. H., of Thompson, Murray & Co.
99 Millard Geo. W., of Ames, Millard & Co.
101 Brush George S., Eagle foundry
102 Adams Wm., jun, mer tailor
103 Loosemore rev. canon Phillip, assistant minister of Christ Church cathedral
104 Routh John H., of Haviland, Routh & Co.
105 Corcoran H., insp beef & pork
106 Darey professor P. J.
116 Shaw B., of F. Shaw & Bros.

Here Sherbrooke st. intersects.

159 Scholes F., manager Canadian Rubber company
Hood T. D., pianoforte mfr
169 Bethune Strachan, Q.C., adv
181 Phillips Henry
188 Adams James D., grocer
189 Browne lieut col, deputy assistant adjutant gen militia
201 Holland Geo. A., fancy goods
209 Alexander Chas., confectioner
237 Browne P. D., banker
239 Robertson David, grocer
241 Johnstone H. J., secy North British & Mercantile Ins Co
248 Alexander Henry
245 Cundill F., of F. Cundill & Co.
247 Sinclair D., of Sinclair, Jack & Co
249 Reynolds Thomas, president Ottawa & Prescott railroad
253 Evans J. S., of J. S. Evans & Co
257 Grant capt T., insp of musketry
Akers captain, Royal engineers
Bertram Fred. E., bookkeeper

UPPER ST, URBAIN, from Sherbrooke North to City limits, St Lawrence ward

50 Gordon T., of T. Gordon & Co
52 Devlin Bernard, of Devlin & Curran
59 Hagar Charles, merchant
69 Duclos Mrs., wid Francis
Babcock M., of R. Millard & Co.
70 Smithers Charles F.
91 Parkin James, laceman
94 Simms R., of R. Simms & Co.
97 Childs W., of Brown & Childs
Childs W. S., of Brown & Childs

Here Bagg st. intersects.

112 Montreal skating rink
116 Fowler A. G., of Fowler & Roy
122 Popham Ebenezer, bookkeeper
124 Hendery Robert, silversmith
128 Hagar E., of E. Hagar & Co.
130 Bangs Isaiah L., of J. L. Bangs & Co.
132 Mooney John H., leather
134 Cowie Mrs. Ann, wid William
Cowie William, of Sinclair, Jack & Co.
136 Eadie John
138 Jones capt, Royal artillery
140 Douglas J., of J. Douglas & Co
142 Winning P. B., of Winning, Hill & Ware
154 Girard Auguste, grain dealer
156 West James R., of West Bros

Here Guilbault st. ends and Hotel Dieu st. begins.

Hotel Dieu
Potts John, waiter

VALLEE, from St Philip west to St George, St Lawrence ward

2 Dufort Moïse, trunkmaker
3 Hubert Mrs. J., w J., milliner
Lemure Louis M., shoemaker, r
Mitz Francis, marblecutter, r
4 Whelan William, jeweller
5 Dufort Moïse, joiner
Johannet Mrs. M., w Joseph, r
Aubé Théodore, laborer, r
6 McCuaig Francis, printer
8 O'Reilly Thomas, shoemaker
Smillie Henry, carpenter, r
9 McGee Dennis, blacksmith
10 Bélanger Pierre, baker
11 Allen John, shoemaker
12 Hale Alfred, storeman
13 Hart Frederick, printer
14 Boisvert Emmanuel, cooper
15 Craib John, carpenter
16 Dubois Olivier, cooper
18 Cassant Miss D., milliner
Cassant Miss J., teacher
18 Lauzon Joseph, stonecutter, r
19 Paquet Joseph, joiner
Nault Maxime, cabinetmaker, r
20 Bourbonnière Mrs. E., w J. Bte
21 Lapierre Mrs. D., w Léon
22 Filiatrault Cyriac, tobacconist
24 Laverty Daniel, horsedealer
25 Crow John, blacksmith
26 Donovan James, cabinetmaker
27 Lachance Olivier, mason
28 Gauvreau Joseph, sen, laborer
Donaldson Wm., plumber, r
Gauvreau J., jun, shoemaker, r
29 Lee Samuel, coachman
30 Noreau Jean, cabinetmaker
31 Montgomery John, carter
32 Lamouche Mrs. A., wid Jean
33 Magary Miss Amelia, milliner
34 Macmillan Duncan, bookkeeper
35 Jones Mrs. Esther, wid John
36 Poudrette Joseph, joiner
Poudrette Edouard, grocer
39 Bourgeau Mrs. C., wid A.
Heron G., grocer, c St. George

VAUDREUIL LANE, from St Paul north to St Therese, East ward

5 Letourneux C. H., of Letourneux & Co.
Letourneux J. T., of Letourneux & Co.
L'Hussier Mrs. S., wid F. X., seamstress

VERSAILLES, from Barre north to St Bonaventure, St Antoine ward

1 Auger J. B., lumber
15 Goneau Benjamin, carter
17 Lanctot Zéphirin, clerk
26 Laurin J. Bte., painter
28 Laforest Fabien, blacksmith
29 Auger J. B., of J. McLennan & Co.
31 Lafontaine Toussaint S., clerk
32 Stevenson Robert, butcher
33 Charlebois L., baggagemaster
34 Lacoste dit Languedoc F. X., butcher
35 Guirard Marcel, blacksmith
37 Lebeau Antoine, baker
38 Vaillancourt Joseph, carter
Normandeau Louis, painter, r
Léger Joseph, laborer, r
39 St. Jean J. Bte., blacksmith
40 Duquet Pierre, shoemaker
41 Corner J. W., engineer
Robert Jacques, nailer, r
Lapointe Amédé, joiner, r
Lefebvre F., harnessmaker, r
42 Wilson John, water police
43 Dubreuil Joachim, joiner
45 Barrette Basil, butcher
47 Nuckle Alfred, trader
Robertson J., shipcarpenter, r
49 Brunet Philibert, conductor
51 Filion Paul, joiner
53 Lefebvre Pierre, carpenter
55 Roi J. Bte., painter
57 Crevier Louis, butcher
59 Robillard Pierre, blacksmith
61 Terroux Luc, moulder
62 Lefebvre Pierre, sen.
Lefebvre Pierre, jun., laborer
63 Talham Eugène, teacher
Berthelot Stan., shoemaker, r
Robert Théophile, joiner, r
67 Grandeau Augustin, sailor, r
Lavoie Mrs. Esthère, wid Jude
69 Beauchamp Joseph, nailer
73 Fortier Damase, bailiff
75 McNeil John, carpenter

Office over the Ætna Fire Office, 85 St. Frs. Xavier st. New Policies year ending May 1, 1866, 10,412.

77 Giguère Henri, laborer
76 Pleau Aimé, moulder
79 Alaire J. Bte., carpenter
81 Pilon Antoine, blacksmith
82 Archambault Louis, joiner
83 Kelly Patrick, carter
84 Brien dit Desrocher François
85 Humphries James, carter
86 Bénard Nicholas, painter
87 McGregor William, laborer
Smith Samuel, laborer, r
Farrell Mrs. E., wid William, r
88 Toupin Edouard, carter
Paquette Joseph, laborer
89 Hoggart William,
90 Ouimet J. B., grocer
91 Louzon Léon, carter
92 Barber John, laborer
93 Langlois Moïse, carter
95 Raymond Béloni, carter
96 Reid James, laborer
97 St. Onge J. B., mason
98 Edward John, grocer
Paquin Jules, laborer, r
99 Duquette Alexandre, shoemaker
101 Cassavant Louis, carter
102 Fortier André, laborer
103 Martin Joseph, laborer
104 Gloutney Théophile, carpenter
105 Rochon François, baker
Brunette Pierre, carpenter
106 Gloutney Jules, carpenter
107 Sauvé Basile, laborer
108 Charlebois Joseph, carter
109 Brisebois Moïse, laborer
110 Frérault Amable, laborer
McAlvell Alfred, shoemaker
111 Dion Timothé, laborer
Lemieux Théophile, trader, r
112 Hupé Mrs. Louise, wid Pierre
113 Pichette Ambroise, laborer
MacMitchel Israël, joiner, r
114 Asselin François, grocer
Monette George, joiner, r
Bourdeau Joseph, clerk, r
115 Rhéaume Charles, carter
116 Demers Noël, carter, r
117 Mallette Joseph, butcher
118 Leclaire Gédéon, laborer
122 St. Maurice Flavie, laborer

VICTOR, from the River north to St Paul at east end of Bonsecours market, East ward

1 Laplante Mrs. L., wid Jean Bte. eating house
3 Fortier Nicholas, tailor
Demarais Pierre, trader
Laviolette M., butcher
5 Brissette Hyacinthe, trader
11 Ayotte Louis, & Co., shoemakers
15 McMillan John, trader

VICTORIA SQUARE, between McGill and Beaver hall, St Antoine ward

1 Morgan H., & Co., dry goods
2 McArthur J., & Son, paints, &c.
4 Scott Wm., picture framemaker
8 Allan John, barber
9 Lamouche Alexis, carpenter
10 Richardson Geo., boys clothing

Here Fortification lane ends.

12 McCann Mrs. w J., Belfast hotel

Here St. Bonaventure st. begins.

18 Peacock W., cricket bat manfr
20 Benallack H. J., groceries
22 Graham George, groceries
26 Gagnon C. E., & Co., sewing machines
30 Buchanan James, Glasgow ham warehouse
32 Spearpoint W. E., merc tailor
36 Gross F., surgical apparatus
38 Ryan C., stoves, refrigerators
40 Marsh J. H., chemist & druggist
42 Marsh Mrs. J. H., young ladies seminary
Armstrong G., cabinetmaker

VICTORIA, from St Catherine north to Sherbrooke opp Crystal Palace, St Antoine ward

1 Chapman H., of H. Chapman & Co.
2 Shepherd captain R. W.
4 Jones John M., of J. M. Jones & Co.
6 Greene George A., of Greene & Sons
33 Brewster Mrs. S., w Benjamin
35 Murray H. E., of Thompson, Murray & Co.
37 Phelane James J., advocate
39 David colonel E. D.
41 Davis George N., merchant
43 Johnson B. D., of Hunter, Duffy, & Johnson

VIGER SQUARE, off Craig, between St Denis and St Hubert, St James ward

Webster Thomas, carpenter
312 Scully Mrs. A., wid John
Stocks William, furrier
Liddle Mrs. Beatrice, wid Wm.
314 Howley James, contractor
318 Catelli Charles, statuary
338 Barnard R. M., clerk
Muirhead Mrs. B., wid Andrew
340 Gélinas Louis R., of A. Roy & Co.
342 Loranger J., of Loranger & Loranger
344 King major George, inspector military prisons
346 Hannan Matthew, of Chandler & Hannan
362 Jordan & Benard, lumberyard

VISITATION, from St Mary north to the City boundary, St James and St Mary wards

1 Gariépy Charles, sailor
10 Bourassa Noé, butcher
12 Vine Harry, coppersmith
Dickson Ellice, bookkeeper
14 Harper William, gunmaker
Armstrong William, wooddealer
15 Thibault J. Bte., joiner
16 Goulet Joseph, blacksmith
Goulet Joseph, clerk
18 Senécal Aimé, butcher
St. Mary's academy

Here Craig st. intersects.

24 Neptune engine house
Hook & Ladder Station No 2
28 Brouillet Maurice, tinsmith
30 Thouin J. Bte., carpenter, r
Lamoureux Mrs. F., w Joseph, r
Cantin Mrs. M., wid Xavier, r
Clément Félix, shoemaker, r
Beaupré Joseph, carpenter
33 Lanthier A., pianopolisher
34 Duhamel J. Bte., cabinetmaker
35 Renaud Moïse, driver
Jetté Félix
37 Lockington Rich., blacksmith
Jolette Pierre, joiner
38 Dupuis Alexandre, grocer
39 Rousseau Athanase, trader
41 Rousseau Edouard, butcher
44 St. Vincent de Paul school
47 Prévost Octave, cooper
Couvrette Adolphe, contractor
49 Piché Camille, laborer
51 Pichette Hilaire, plasterer
53 Duhamel Joseph N., grocer

Here Lagauchetière st. intersects.

58 Marcotte André, grocer
59 Duhamel Antoine
60 Deslauriers Mrs. M., wid J. Bte.
61 Girard Charles, butcher
62 Lebault François
63 Moineau Firmin, policeman
64 Nantelle Louis, laborer
65 Gratton Edouard, blacksmith
66 Lacroix Mrs. Rose, w Onézime
Carpentier Médard, laborer, r
Girard Adolphe, laborer, r
Charlebois Pierre, shoemaker, r
Vallière Sévère, bookbinder, r
68 Quintal Gaspard, joiner
Blanchard Mrs. J., wid Pierre, r
Béliveau Elise, shoemaker, r
Alarie Joseph, laborer, r
70 Quintal Mrs. S., wid Joseph
Charpentier Joseph, raftsman, r
71 Etienne Joseph, clerk
72 Valiquette Joseph, carter
73 Deslauriers F. Xavier, butcher
74 Fullum William, butcher
75 David Mrs. Susanne, wid Bazile
76 Roberge Narcisse, hatter
77 Gariépy Frédéric, carter
78 Bertrand Joseph, sailor
80 Simard Joseph
81 Smith Robert, master carter
82 Raymond François, laborer
83 Larivière Césaire, carriagemakr
84 Lebault Auguste, joiner
85 Smith John, contractor
86 Morel Louis, shipcarpenter
87 Lavigne Joseph, shoemaker
88 Debigaré François, carpenter
Chalifoux Alphonse, clerk
90 Chevallier Gédéon, joiner

Here Dorchester st. intersects.

94 Lamoureux Pierre, plasterer
95 St. Peter's Roman catholic ch.
Oblats, rev. Pères, St. Peter's church
96 Lafond Vincent, constable
98 Hurteau Léon, lumberdealer
102 Amiot François, carter
104 Beaudry J. Nap., sec. treasurer Richelieu Steamboat Co.
106 Villeneuve J. Bte., butcher
108 Galarneau Isidore, policeman
110 Leblanc François, butcher
113 Ayotte François, shoemaker
Rouillard Jean Baptiste, artist
114 Fullum George, butcher
115 Pencier J. Bte., tinsmith
Lecour Joseph, laborer, r
Mercier Pierre, laborer, r
Beauchamp Pierre, laborer, r
Gagné Louis, butcher, r
Décareau Mrs. L., wid Pierre,
117 Donais Cléophas, porkbutcher
118 Lefebvre Benjamin, laborer
119 Desjardins Félix, grocer
120 Cadotte Norbert, laborer
121 Bourgouin J., schoolteacher
122 Bonami Pierre, joiner
Charbonneau Mrs. A., w Louis
123 Meunier Joseph, joiner
125 Desplante Frs., cabinetmaker
128 Bédard Louis, carter
129 Mitchell A., shoemaker
130 Thibaudeau Olivier, carter
132 Lamoureux Xavier, joiner
Morache Mrs. Emélie, wid Jean

ÆTNA LIFE INSURANCE CO., S. Pedlar & Co., Gen. Agents for Canada and the Maritime Provinces.

134 Prévost Luc, shoemaker
136 Bélanger Pierre, laborer
138 Couture Louis, trader
140 Cawthorn Thomas, fishdealer

Here St. Catherine st. intersects.

159 Montmarquet Cyrille, grocer
160 Cadotte Dieudonné, blacksmith
161 Niquette Séra., police sergeant
162 Archambault E.
163 Montmarquet Pierre Cyrille
164 Beausejour Henri, baker
165 Berlinguette Mrs. S., wid Louis
166 Lorin Joseph, laborer
167 Meunier Augustin, butcher
168 Bourbonnière J. Bte., carpenter
Babineau Eleonard, joiner
170 Belleville Joseph, laborer
171 Larose Maxime, tobacconist
172 Gérard David, shoemaker
173 Lachapelle Félix, laborer
174 Montpelier Louis, joiner
176 Hélos Cajetan, laborer
177 Noël Mrs. C., wid Joseph, r
178 Gibault J. Bte., laborer
Mercier Léandre, shoemaker
179 Lépine Narcisse, laborer, r
181 Stephens J. Bte., carriagedriver
182 Mathieu Philias, baker
Bleau François, carter, r
183 Cérat J. Bte., stonecutter
184 Dufault Augustin, hatter
185 Lachapelle François, laborer
Morin J. Bte., laborer
186 Guindon Ulderic, laborer
187 Charpentier Joseph, laborer
188 Chantal Eusèbe, grocer
189 Choquette Benjamin, shoemaker
190 Quintal Charles, grocer

Here Mignonne st. intersects.

191 Comte Joseph, stonecutter
192 Coté Pierre, stonecutter
193 Archambault U., carriagemaker
195 Lacas Théophile, shoemaker
196 Dupuis J. Bte., trader
197 Mathieu Joachim, joiner
199 Colrette Joseph, carter
Boileau J. Bte., laborer, r
Vaillancour Modeste, joiner, r
200 Moisan Onézime, plasterer
201 Leblanc François, laborer
202 Charbonneau Godfroi, laborer
203 Archambault Thomas, carpenter
205 Duverger J. Bte., mason
207 Roture Hubert, raftsman
209 Papineau F. Xavier, carter
211 Meunier Louis, carter
Bélanger Léon, laborer, r
213 Viger Moïse, carter
214 Richelieu Joseph, butcher
Garand Moïse, notary
216 Courval Joseph, carter
Duclos Amédée, roofer
219 Stuart Robert, assist cust locker
222 Cyr Isidore, tanner
Velle Toussaint, laborer
Chapleau Onézime, laborer
224 Lavigne Charles, laborer
St. Jean Joseph, joiner
225 Maheux Alexis, laborer
226 Richelieu François, butcher
Dupuis Jules, policeman
227 Morin J. Bte., carter
228 Baudin Toussaint, butcher
230 Richelieu Joseph, stonecutter
233 Montpelier Adolphe, laborer
235 Ducas Alexis, carpenter
239 Barbeau Alex., carriagedriver
240 Jones Joseph, clerk
241 Lamoureux Guillaume, tanner
242 Bourrassa J. Bte., butcher
243 Fabre Joseph, cooper
244 Leclair Mrs. M., wid Pierre
Garand Moïse, advocate
Derôme Moïse, advocate
244 Etier Nicholas, butcher
245 Laforce Michel, butcher
246 Peltier George, storeman
249 Charest Isaïe, joiner
250 Carle Louis, grocer
251 Laviolette Mrs. A. wid Michel

Here Robin lane commences.

252 Dagenais Paul, grocer
Dagenais Julien, laborer, r
Martineau M., laborer, r
253 Turcotte Laurent, carter
254 Trémouille George, carter
255 Godmaire François, laborer
257 Souillière J. Bte., cooper
259 Marsant dit Lapierre A., laborer
260 Harvey Thomas, builder
262 Massey George, soapmaker
263 Milton Léon, carter
Lavigne Joseph, carter
264 Joannette Rémi, laborer
265 Posé Félix, laborer
266 Gendron Napoléon, laborer
267 Gingras Louis, laborer
269 Thomas J. Bte., stonecutter
270 Lemire Maxime, laborer
271 Gauthier Louis, laborer
274 Martineau Paul, potashmaker
277 Guilbault Miss Priscil, grocery
278 Coté Léon, stonecutter
288 Spearson Francis, stonecutter
290 Clément J. Bte., laborer
291 Bourgouin I., of Bourgouin & Son
292 Grimard Fabien, laborer
293 Bourgouin Théodore, of Bourgouin & Son
302 Bourgouin & Son, tanners
307 Lavigueur Louis, carriagedriver
309 Cardinal Jules, laborer
311 Goulet Arsène, grocer
313 Latour Samuel, trader
315 St. Martin Charles, butcher
316 Farmer Owen, laborer
Lapointe F. Xavier, mason, r
318 Martin Laurent, laborer
320 Etier Nicholas, butcher
322 Etier Nicholas, grocer
324 Millard Joseph, shoemaker
327 Viau Stanislas, trader
329 Graham Patrick, contractor
332 Bourassa Hercule, joiner, r
Chaussé Louis, shoemaker, r
334 Bonami Athanase, shoemaker
336 Laviolette J. Bte., shoemaker
338 Lagrenade Etienne, grocer

Here Ontario st. intersects.

340 Archambault Joseph, grocer
341 Chartier Louis, joiner
343 Emond Pierre, shoemaker
346 Galarneau Louis, carpenter
348 Galarneau Martin, carpenter
352 Allaire Ambroise, laborer
356 Caron François, laborer
357 Bergeron Edouard, shoemaker
358 Roi Guillaume, carter
359 Roch Louis, joiner
361 Labelle Olivier, laborer
370 Fox T. M., gluefactory
371 Piché Jean, laborer
373 Gauthier Isidore, laborer
377 Lagassé Mrs. H., wid Laurent
379 Glennon Joseph, shoemaker
Laverdure J. Bte., laborer
382 Gravel Pierre, carter
384 Gagnon Augustin, shoemaker
420 Porter Henry, tanner
Lalonde Joseph, laborer

VITRE, from Viger sq west to St George, St Lawrence and St Louis wards

4 Pariseau Casimir, clerk
Bourbonnière Narcisse G., notary
6 Lefort Emile, clerk
8 Malbœuf J. Bte., of F. Robert, Malbœuf & Co
10 Brunet Louis, clerk
Chaput Ludger, clerk
Cadieux H. C., clerk
11 Quintal Augustin, grocer
Quintal Luc, clerk
Marion Jean Bte.
12 Kilgour David, carter
Dubord Antoine
16 Barbeau Charles M., turner
17 St. Jean Romain, merchant

Here Sanguinet st. intersects.

21 Murphy James, grocer
Lanctot Médéric, of Lanctot & Thompson

Here St. Elizabeth st. intersects

38 Pinagore Adolphus
45 Cooper Wm., average adjuster
46 Beaudoin Edouard, barber
47 Payette Jean Bte., contractor
Akrill F. T., com agent
48 Labelle Auguste, grocer
49 Benoit Pierre Uiric, clerk
Girard Héliodore, clerk

Here German st. intersects.

60 O'Kane Joseph, carriage maker
61 Parent Joseph, dry goods
63 Labine J., of Labine & Belisle
66 Dufresne Thomas, grocer

Here St. Constant st. intersects.

71 Lagacé Octave, joiner
72 Fleurand Alfred, clerk
Desnoyers Mrs. Julie, wid M.
73 Castonguay Mrs. M., wid Joseph
Castonguay Théodore, clerk
74 Leblanc Mrs. M., wid Louis
75 McNaughton John, clerk
76 Bissonette Miss
77 Bourque P. P., tailor
Truteau Isaïe, trunkmaker, r
Lalonger Pierre, sawyer, r
Cadieux Joseph, laborer, r
79 Dumas Jean Bte., joiner
Trudelle Ambroise, laborer, r
Jacques Isaac, bailiff
Reynolds Misses, dressmakers
Gougeon Mrs.
80 Wilson William
Wilson Joseph, baker
Cafferty Paul, stonemason, r
84 O'Neil Miss M.
86 Dooley John, laborer
90 Lavery Peter, tailor
Méthot Charles, tailor
92 Angers Olivier, grocer
Beausoleil Mrs. E., wid E., r
Armand Miss Esther, laund
Morreau P., laborer

Here St. Dominique st. intersects

95 Thibault L., salesman
99 Dupuis J., insp chimney swpng
Desrochers Mrs., wid Benjamin
101 Prévost Isidore, joiner
Jones William, conductor
102 Craig John, of Craig & Co

Here St. Lawrence st. intersects.

105 Monnette A., confectioner
116 Ackermann Alex., hotel
Virtue James, of J. Virtue & Co

Here St. Chas. Borromée st intersects.

117 Wilson James B., grocer
118 Clarkin Mrs. Mary, grocery
121 Choquet Ignace, shoemaker
Michaud Alexis, laborer, r

Office over the Ætna Fire Office, 85 St. Frs. Xavier st. New Policies year ending May 1, 1866, 10,412.

121 Sullivan P., laborer
Brunet François, laborer
Whittaker John, laborer
Weiholt Mrs. Johanna, wid C.
Kaine Mrs. Mary Ann, wid
Hardiman Jeremie, tailor
Smith John, polisher
Bergeron Jean B., shoemaker r
Ménard Noël, laborer
123 Krause G. F., customs officer
Charbonneau Eusèbe, board'g h
Coutu Adolphe, cabinetmaker
126 Deslauriers M., laborer, r
Murphy Martin, blacksmith
Dufault Joseph, shoemaker
Beauchamp Mrs. Harriet, w J.
Beauchamp Aleric, jeweller
Beauchamp Edouard, grocer
O'Reilly Thomas, dry goods
127 Thornber R., shoemaker
128 Palmer John, sen., cstms officer
129 Mitchell Andrew, shoemaker
130 Patterson Thomas, contractor
131 Ashwell Thomas, glass stainer
McPherson David, watchman
132 Williams Chas., scourer
134 Cosgrove John, storeman
Gréford, Joseph, tailor, r
136 Crowley Mrs. Mary, wid James
139 Durack Patrick, grocer
142 Ridley James, saloon
144 Watson James, dry goods

Here St. Urbain st. intersects.

149 Shannon John, groceries
150 Barrett William, groceries
153 Newbold John C., druggist
154 Wilson F., carpenter
155 Jackson Thomas, salesman
Spence Archibald, foreman
156 Decarie A., of A. Decarie & Bro.
157 Poet Mrs. A., wid James
Poet J., block and pump maker
158 Pelletier C., shoemaker, r
Blake William
Blake Andrew, upholsterer
Thomas John, whitewasher
Debaley Mrs. Julie, wid Henry
159 Tracey Mrs. E., wid Wm.
161 Ferguson Mrs. Louisa, w J.
Pendleton W. J., storeman
Potter Henry, photographer
163 Warren Henry, shoemaker
Johnston Hans, brassfinisher
165 Crowley John, grocer

Here Cotté st. intersects.

St. Lawrence boys school
172 Pettigrew James, foreman
Pettigrew Thomas, printer
174 Sullivan Mrs.
176 Thivierge Joseph, shoemaker
Brouillette Célestin, painter
178 Benoit Joseph, carter
Horse bazaar forge
180 Coughlan P., laborer
Patton Robt., shoemaker

Here Chenneville st. intersects.

181 Kearns Daniel, grocer
182 Costello P., grocer
186 Lindley F., currier
187 Stephenson Adam
Sutherland John, cutter
189 Scanlon Timothy, grocer

VOLTIGEURS, from the River north to Lagauchetiere, St Mary ward

3 Barracks 30th regiment
Molson college
5 Thomas Augustin, laborer, r
Latulippe Louis, laborer
7 McGurke A., stevedore, r
Duval Jean Baptiste, joiner
9 TremblayMaxime, blacksmith, r
12 Archambault J. Bte., shoemkr
16 Turgeon François, carter
18 Tremblay Maxime, blacksmith

Here St. Mary st. intersects.

26 Chaperon Joseph, tavern
45 Brindamour P., pork butcher

Here Craig st. intersects.

51 Ferguson P. F., merchant
53 Palmer Mallery, foreman
Finn F., clerk, r
Cooper, G., corporal 30th regt
54 Lemay T., shipcarpenter
Robinette Maxime, baker, r
56 Donoghue J., barrack sergt
57 Malo F., stonecutter
Tessier S., laborer
59 Tessier J. Baptiste, baker
Leroux Alex., carter

WATER, from Lacroix to Voltigeurs on the River side, St James and St Mary wards

Barrack master's office, capt. E. Welch
1 Ménard F., sen., policeman
8 Ménard F., jun., police sergt
5 Frique Louis, sen., laborer
Frique Louis, jun., barber
Giroux Louis, laborer
69 Demers Mrs. M., wid C.
71 Demers Chas., shipcarpenter
73 Spatz Geo., laborer
77 Cypihot Théodule, clerk
81 Bussière Mrs. E., wid H.
Bussière Ovide, clerk
127 McEnroe B., carter
129 Harkin F., mason
135 Tunstall Mrs. E., w James
Tunstall George
Woolriche Mrs. Margaret
143 Coleman P., laborer
Higgins Michael, laborer
145 Moore Robert, laborer
152 Military Hospital
163 McDonald W. E., tobacco fctry
181 Smith David, trader
183 Bélanger André, sawyer
185 Brodeur Jean Bapte., tavern
187 Irvine William
Briggs Mrs. Lavinia, wid T.
189 Cunningham John, tavern
191 Nicholson Jos. J., bookkeeper
193 Cummings George, laborer
195 Nicholson Mrs. B., wid A.
197 Nantel Israël, carter
Nantel Jean, trader
Huot Joseph, laborer
199 Poulin Félix
Poulin Pierre, of Poulin and St Louis
203 Aird John, saloon
217 Barrack masters' office
221 Royal engineers' distr. office
227 Royal artillery barracks
Quebec gate barracks

WELLINGTON, from McGill west to the City boundary, St Ann ward

12 Couvire Elizabeth, confectioner
16 Mulligan Mrs. Ann, hotel
25 Fleck Alex., Vulcan ironworks
26 Cavanagh John, cooper
27 McGrail Michael T., provisions
28 Nary James, painter

Here King st. intersects.

31 Bryson T. Maxwell, com merch
35 O'Keefe Mrs. M., w E., dry gds
37 Street Joshua, shoemaker
39 Turner W., of W. Turner & Son
41 Neville James, fruits
44 Eager W. L., pork inspector
47 Wilson Wm., wood dealer

Here Queen st. intersects.

56 Law, Young & Co., merchants
59 Miller J. O., Copland & Co., coal merchants
71 McCrudden Robert, shoemaker
73 Macdonald D. J., grocer

Here Prince st. intersects.

75 Neville James, jun., grocer
78 McCormack Thomas, saloon
79 Moss Thomas, shoemaker
80 Duncan Archibald, finisher
82 Williamson George, tinsmith
87 Moore Charles, M.D.
89 Woods Mrs. S., wid Robert
Pierce Thomas, ironfounder
90 Stearns I. H., threshing mach
91 Dalrymple John M.
93 Winks Mrs. M., wid John
95 Macdonald Ronald, tavern
97 McAdam James, dry goods

Here Duke st. intersects.

99 Carwell James, grocer
100 Doods Robert B., grocer
101 Jenkins Watkin
103 McGauvran Charles, shoemaker
105 Gethings Patrick, machinist
106 O'Hara Robert, tailor
Vanner John, wheelwright
107 Benning Mrs. S., wid Alex.
108 McCullagh Kennedy, grocer
109 Gibson Wm. T., miller
110 Morris Moses, traveller
111 Olive James, carpenter
112 Pride Wm., moulder
113 McKenzie David, grocer
114 Aitken James, plasterer
116 McDougall Geo., confectioner
117 Gellatly George, watchmaker
Sutherland Fred., cabinetmaker
119 Cockburn John, trader
121 Mitchell Peter, manager at J. Lovell's
123 Carr Peter, baker
124 Cadot Joseph, tavern
125 Riddell Cummins, shoemakers
Lavigne Fred.
127 Reburn Wm. A., dry goods
130 Reiniger George F., grocer
133 Wright Mrs. Anna, wid Joseph

Here Nazareth st. intersects.

136 St. Pierre Pat., law student
138 Neville John, wood dealer
142 Dalton Daniel, green grocer
145 Begg William, grocer
147 Holiday Mrs. E., wid Thomas
149 Nugent Patrick, laborer
151 Cullen Thomas, watchmaker
152 McShane Richard, grocer
153 Baird James, tinsmith

Here Dalhousie st. intersects.

155 Dinahan Patrick, grocer
159 White Wm., boilermaker
Southwell Mrs. M., wid John
160 Fire Engine station No. 3
Wright John B., fire guardian
Montmarquet M., fire guardian
Cooney Michael, fire guardian
161 Carey John
Finn Daniel, shoemaker
163 Quin John, laborer
164 Gleeson Patrick, grocer
165 Lee Bartholomew, shoemaker

ÆTNA LIFE INSURANCE CO., S. Pedlar & Co., Gen. Agents for Canada and the Maritime Provinces

166 McManus Patrick, laborer
168 O'Sullivan Michael, musician
169 Deery Henry, grocer
Barf Thomas, blacksmith
170 Long William, tailor
171 Murphy James, policeman
McDonald Patrick, gardener
172 Coffee John, laborer
173 Gorman Charles, dry goods
175 Tolland Charles, laborer
176 Sanders John, laborer
177 Higgins Peter, boilermaker
178 Douglas George, storeman
181 Costello Henry, grocer
182 Moley John, grocer

Here Ann st. intersects.

195 Lynch Owen, wood dealer
219 Middleton W.,& Co.,wareh'men

Here Colborne st. intersects.

220 Depentigny Narcisse, tavern
222 Inglis James, warehouses
224 Young hon. John, flour inspect.

Here Kempt st. intersects.

251 City car stables
261 Quintal Narcisse, grocer

Here Murray & McCord sts. intersect.

272 Janes, Oliver & Co., com merch
276 McDermott James, cooper
300 Fitzpatrick Patrick, laborer
347 Soly J. Bte., boarding house
349 Wade John, laborer
Curtis Edward, machinist
Germain Mrs. J., wid J. Bte
351 Desforges Hubert, laborer
353 Hogan Edward, laborer
Gagnier Pierre, laborer
355 Brown Mrs. A., wid Robert
357 O'Malley Patrick, grocer
359 Mohan Mrs. J., wid Terence
Flynn Edward, laborer
361 Gagnier Célestin, laborer
363 Louis Mrs. A., wid Charles
365 Roxborough Henry, blacksmith
371 Flannery John, grocer

Here St. Columban st. intersects.

383 Matthews Thomas, teacher

Here Etienne st. intersects.

397 Mulhern Patrick, tavern
403 McAllen Wm., carpenter
405 Blomeley Edwin, postmaster
415 Schenick Jeremiah, laborer
417 Irvine Mrs. Ann, wid Robert
419 Massé J. Bte., laborer
Fortin Edouard, laborer
421 Kelly William, laborer
425 Bulmer Thomas S., chemist

Here Farm st. intersects.

427 Pigeon Jean, engineer
433 Archambault Amable, laborer
Simpson Mrs. M., wid Edward
437 O'Hara Dominick, letter carrier
439 McDermott Thomas, painter
441 Hughes Thomas, laborer
443 Mullin John, laborer
449 McEvoy John, carter
451 Handicot Mrs. J., wid John
453 Haddin Samuel, laborer
Point St. Charles school

Here Centre & Grand Trunk sts. intersect.

511 Davie John, watchmaker
513 Davy John, laborer
515 Louis Robert, carpenter
Nichols Samuel, engineer
527 Mayo Henry, enginedriver
529 Moor Mrs. A., wid John, tavern
535 Powell James, engineer
537 May Mrs. Ann, wid Edward
539 Corner Hugh, blacksmith
541 Maur William, engineer

Here Railway crossing intersects.

576 Cranshaw Mrs. M., wid R.,hotel
577 Cooper Wm., engine driver
578 Horsfall Henry, mechanic
579 Walton William, carpenter
580 Michael William, upholsterer
581 Latta Alexander, engine driver
582 Williamson Mrs E., wid Alex.
583 Booth William, tavern

Here Congregation st. intersects.

584 Wilson Thomas L., blacksmith
585 Secombe William, machinist
586 Matthews Stephen R., machinist
588 Bell Jas., telegraph superintend
589 Wesleyan Methodist church
591 Budd William, blacksmith
593 Howard John, blackmith
596 Ward Joshua, storekeeper
598 Charlesworth David, laborer
602 Wayne John, machinist

Here Magdalen st. intersects.

WILLIAM, from McGill west to the City boundary, St Ann ward

1 Buck, Robertson & Co, prod
2 Wait George, produce
6 Young John M., merchant
7 Donnelly & Kehoe, produce
8 Macfarlane Archibald, clerk
9 Barrett Richard, com merchant

Here Grey Nun st. ends.

13 Latham Richard, flour
14 Gould Ira & Son, flour
16 Akin & Kirkpatrick, produce
20 Becker Albert, wool cards
Labonté Pierre, storeman
26 Vulcan iron-works, Alex. Fleck
34 Handyside John, laborer

Here King st. ends.

40 Torrance D., & Co., warehouse

Here Queen st. ends.

52 Robertson James, metal merch
Peltier Joseph, watchmaker

Here Prince st. ends.

72 Cavanagh Mrs. Ann, w James
76 Bailey George P., engraver
78 Cummings Patrick, cus officer
80 Kirby Patrick, printer
82 Leeper Andrew, messenger
84 McCready Michael, tailor
86 Brophy James, moulder
88 O'Burns Matthew
90 Ryan Daniel, agent
92 Robertson Alexander, clerk
94 Slattery Mrs. Dorcas, grocery
Hope William, laborer

Here Duke st. intersects.

96 Duggan Michael, grocer
98 Farrell Daniel, city assessor
106 Rocré Maxime, varnisher

Here Nazareth st. ends.

114 Forrest J. Bte., saloon

Here Dalhousie, st. ends

146 Paterson James, plough maufr

Here Inspector st. begins.

Mathewson J. L., of J. Mathewson & Co.

Here Ann st. ends.

154 Ecroyd Thomas, tanner
165 Rodden W., & Co., foundry
169 McCaffrey Francis, carter

Here Shannon st. ends.

172 Birnie George, sailmaker
174 Hunter Allan, carpenter
176 Murphy William, carter
178 Traynor Bernard, rectifier
Haney Thomas, broommaker, r
193 Gorman William, wooddealer
Downey Patrick, grocer

Here Colborne st. intersects.

200 Galvin Patrick, founder
McClosky James, laborer, r
202 Millen Joseph, carter
McKeown Patrick, laborer, r
Sullivan John, laborer, r
Irwin Daniel, blacksmith, r
McDonnell Michael, laborer, r
203 Dow's Brewery
206 Donnelly Hugh, laborer
208 Doherty Francis, laborer
209 Downes Thomas, laborer
210 Keenan Edward, carter
212 Pepper George, laborer
214 McKeown Peter, grocer
Macfarlane James, messenger, r

Here Kempt st. intersects.

217 Patterson Mrs. Elizabeth, r
229 Green John, trader
Murphy Mrs., w Michael, r
Farrell John, r
231 O'Donnell Daniel, moulder
Broderick Mrs. Mary, w John, r
Harrington John, laborer, r
232 Sweeney Hugh, laborer
233 Foley Patrick, laborer
Allan John, varnisher
234 Griffin James, carter
Hagerty Lawrence, carpenter, r
Craven Anthony, laborer, r
235 Wray Joseph, storeman
238 O'Hearn John, carter
Carroll Thomas, carter, r
Carroll Michael, carter, r
240 Reynolds Timothy, laborer
242 Hughes John, laborer
Duffey Mrs. Bridget, w John
243 Walsh William, carter
244 Logan John, laborer
Clahane Mrs. M., w Michael
McCallum John, laborer

Here Murray st. intersects.

249 Parker Robert, dyer
Coady John, laborer
251 Smith William, boilermaker
Haskett John, traveller
252 Moriarty John, laborer
McCarthy Felix, turner
255 Bertrand Napoleon, blacksmith
257 Coady John, jun., laborer
259 Taylor Patrick, laborer
263 Doody Patrick, laborer
264 Grant William, carpenter
Hynes Mrs., w William
266 McIver Patrick, trader
267 Harris John, laborer
Mack John, laborer

Here Eleanor st. ends.

271 Marrin Mrs. M., wid Paul
273 O'Neil James, grocer

Here Mondelet st, begins.

275 Doody Dennis, grocer

Office over the Ætna Fire Office, 85 St. Frs. Xavier st. New Policies year ending May 1, 1866, 10,412.

279 Duffney John, cooper
281 Kearns Nicholas, storeman
283 Darpentigney G., boatman
285 Gleason John, gardener
287 Jamieson James, teamster
288 McGowan Patrick, mason
289 Ryan James, laborer
290 Kennedy Mrs. M., w John
McCauliff Mrs. M., w John
291 Williams Thomas, laborer
292 Downey Mrs. C., w Thomas
McMullen John, laborer, r
Keenan Patrick, laborer, r
Downes Mrs. M., w Michael, r
Bone Michael, cooper, r
Hackett Michael, laborer, r
Kelly Mrs. Catherine, w M. r
Meehan Thomas, laborer, r
293 Sexton Thomas, varnishmaker
294 O'Hearn Mrs. E., w Daniel
296 Liston Richard, laborer
301 Madden Hugh, customs officer
Green Christopher, laborer, r
Mahony Daniel, laborer, r
302 Sullivan Mrs H., w Jeremiah
Sullivan Patrick, laborer
McElroy —, laborer, r
307 Gallivan Florence, laborer

Here McCord st. intersects.

309 O'Connell Thomas, grocer
310 Savage, Alfred & Son, oil refi'y
311 Keith John, blacksmith
317 Grand Trunk Rail cartage stbls
320 Jamieson R. C., & Co., varnish

Here Thomas st. ends.

334 Bérard Narcisse, laborer
336 Thérien Félix, laborer
340 France George, woodturner
342 Douglas Brother & Co., lumber
349 Carroll Mrs. Betsey, wid
351 O'Neil William, laborer
353 O'Donnell John, carter
355 Troy Mrs. Catherine, wid P.
365 Langlois Joseph, sawyer
373 Cahill John, waiter
379 Matthews William, engineer
425 Tierney Alphonse, laborer
427 Bourque Olivier, laborer
429 Leplume Eli, shoemaker

Here Guy st. intersects.

431 Fernandez John, cabinetmaker
435 Power John, clerk
437 Swain Gideon, conductor
438 Denis Antoine, nailer, r
465 Currie James, joiner
467 Glascoe William H., machinist

Here Richmond st. intersects.

470 Stewart M., of H. Woodman & Co.
472 Campbell J. M., bookkeeper
474 Phillips William, blacksmith
Beaupré Olivier, iceman
476 Galley John, laborer
Gauthier Edward, machinist
478 Hinkley Paul, laborer
Cousineau Eusèbe, carter
480 Lanouette Mrs., tailoress
482 Larin Desiré, laborer
484 Hagerty Mrs. Francis
Vaillancour André, laborer
486 Sautaine Joseph, founder
488 Roach John, laborer
492 Tucker John, of J. W. McGauvran & Co.
494 O'Brien Michael, teamster
Tucker Patrick, collector
Atkinson William, carpenter
496 Gauthier Octave, laborer
498 Tierney John, grocer

Here St. Martin st. intersects.

505 Pichette Hypolite, carpenter
Fournier Paul, laborer
507 Corcoran Mrs. M., w John
509 Henrichon Leon, laborer
Chicoine André, turner
511 Davis James, laborer
513 McCarthy John, laborer
Davidson William, laborer
515 Holland Noah, finisher
517 McGauvran J. W., of J. W. McGauvan & Co.
518 Redmond Thomas, engineer
519 McGauvran James, grocer

Here Seigneurs st. intersects.

522 Forsyth Robert, Canadian stone and marble yard
523 Racine Joseph, miller
527 Corbeille Eli, laborer
Wells Joseph, spinner, r
529 Darpentigny Joseph, carter
Hurtubise Benjamin, clerk, r
530 McDougall John, millstones
531 McKay James, finisher
534 Murphy Patrick, moulder
539 Sherry Felix, stonecutter
Thompson J., engineer, r
Nish William, machinist, r
550 Tuddon George, laborer
Nisbet George, stonecutter
552 Forsyth Robert, marbleworks
556 Montreal Cotton Mills
561 Bennett Mrs. Anne, w James
Graham Mrs. C., w James, r
561 Gregory John, spinner, r
Farmer Thomas, carter, r
567 Wood Peter W., cotton factory
569 Hughes Patrick, laborer
574 Redmond Thomas, ironfounder

WOLFE, from St Mary north to St Catherine, St James ward

2 Cuddy Michael, dry goods
Simard Maxime, shoemaker
6 Caya Joseph, shoemaker
8 Beaudouin Fabien, carter
10 Donancourt Miss, seamstress
11 Lafrenière Mrs. A., wid Léon
Alinas Jean Bte., shoemaker
Lafranchise Joachim, laborer
Cannavan Henry, laborer, r
Dunn James, laborer, r
13 Daigneau Mrs. P., wid Joseph
15 Mercier Joseph, carriagemaker
17 Marcellais Louis, shoemaker
Ratelle Théophile, carpenter
Beauchamp Clovis, carriagemkr
Hogue Joseph, laborer
Lapointe Joseph, stonecutter
18 Blache Isidore, trader
19 Narbonne Alfred, shoemaker
20 St. Pierre Jean Bte., bailiff
21 L'Heureux Louis, shoemaker
Racicot Joseph, engineer
22 Lalonde A. D., baker
25 Cornell Manby, painter
Allo Mrs. M., wid John
26 Emmerson John, fruit
32 Livernois J. Bte., trader

Here Craig st. intersects.

34 Arcand Pierre, laborer
Lavoie François, laborer
35 Lafricain Octave, cooper
36 Pilaire Mrs. M., wid Antoine
37 Pinsonneault Mrs. A., wid A.
43 Atcheson James, plumber
44 Lamoureux Guillaume, carter
45 Pickett John, clerk
46 Papineau Toussaint, carter
Roy Joseph, cabinetmaker
47 Donnelly John, contractor
48 Rodgers Samuel, storeman
McDermid James, laborer
50 Maloney Mrs. M., wid Matthew
52 Craig James, clerk
54 Ricard François, laborer
56 Bourdeau Gédéon, laborer
Bourdeau Jean Bte., editor
58 Renaud Félix, wheelwright
60 Fletcher George, clerk
62 Munn Robert, shoemaker
64 Knox Mrs. C., wid Thomas
Beattie George, laborer
66 Golden James, laborer
Sullivan John, shoemaker
68 Tansey Timothy, trader
Healy Mrs. B., wid Andrew
69 Larivière Augustin, carter
71 Rudd Mrs. L., wid Henry
Rudd F. W., hairdresser
72 Houling Daniel, trader
73 Erwin William, tailor
75 Larkin William, clerk
Bell John, trader
77 Ouellette Louis, shoemaker
Clément Félix, carter
Cole Charles, grocer

Here Lagauchetière st. intersects.

87 Phelan Andrew, blacksmith
88 Ratelle Denis, blacksmith
92 Jackson Mrs. E., w W., eatingh
Ewan William, tailor
94 Thomas William, waiter
96 Anderson Samuel, waiter
98 Deslongchamps L., potashmakr
99 Gaudette Guillaume, policeman
Beauchamp Albert, joiner
100 Dandurand Louis, shoemaker
101 Desroche Joseph, shoemaker
Snay Pierre, joiner
103 Vallière Joseph, carpenter
105 Bélisle Joseph, shoemaker
107 Lemay Mrs. E., wid Jean
Dufresne Albert, carter
108 Coutu Charles, butcher
109 Guelté Pierre, carter
111 Wadsworth George, laborer
112 Bouchard Olivier, police sergt
113 St. Aubin Joseph, carter
114 Lapointe Pierre, joiner

Here Dorchester st. intersects.

117 Quinn Martin, laborer
Labelle Louis, laborer
Labelle Joseph, trader
118 Leblanc Moïse, grocer
120 Labonté Louis, bailiff
121 Desnoyers V., breaddriver
122 Thomas Richard, painter
Arcand Elie, painter
123 Prévost Mrs. M., wid Jacques
124 Philbin Thomas, trader
125 Chagnon Nazaire, tailor
126 Mathieu François
127 Sentenne Mrs. L., w H., midwife
128 Mathieu Olympe, joiner
129 Diotte Timothé, carter
Laberge Alphonse, stonecutter, r
Lemieux Frédéric, laborer, r
Delorme Antoine, butcher, r
Berlinguette Jos., carpenter, r
130 Prévost Mrs. M. A., wid Ant.
Riendeau Charles, tanner
131 Alexander James, engineer
132 Lamoureux Eugène, contractor
Lamoureux Thomas, dry goods
133 Brunet Joseph, carter
134 Waters Mrs. Emma, dressmaker
135 Depatie George, shoemaker
137 Thibaudeau Narcisse, laborer
138 Labonté Joseph, carter
139 Desjardins Joseph, laborer
140 Gravel Toussaint, shipcarpenter
141 St. Germain Laurent, barber
142 St. Antoine Antoine, flourdealer
143 Dumoulin Charles, bookbinder
144 Lambert Rémi, city assessor

ÆTNA LIFE INSURANCE CO., S. Pedlar & Co., Gen. Agents for Canada and the Maritime Provinces, Office over the Ætna Fire Office, 85 St. Frs. Xavier st. New Policies year ending May 1, 1866, 10,412.

145 Désautel P., joiner
147 Hébert Louis, joiner
148 Leclere Paschal, collector
Biffe P., laborer, r
149 Brisson Michel, carter
150 Desroche P., sculptor
151 Lafranchise Louis, joiner
152 Chevalier J. B., laborer
153 Désautel Michel, carter
154 Vezeau Louis, storeman
155 Dubois Candide, trader
158 Lamouche J. M., printer
159 Clement F. X., laborer
160 Lavoie Joseph, shoemaker
Mayrand L. A., clerk
Gratton F. X., tailor
161 Turcotte Amable, grocer
162 Barbier P., carter
163 Sauriol N., carter
164 Peltier P., bricklayer
Ménard F., lumber merchant
165 Niquette P., joiner
166 Allard Joseph, currier
Blondin N., currier
167 Bleau C., mason
168 Chabot Joseph, joiner
169 Quenneville F., stonecutter
170 Chartrand Geo.
Malo N., tailor
171 Daunais P. P., of Mongeau & Daunais
Guay Mrs. D., wid J.
172 Benoit P.
173 Auger P., shoemaker
Marion O., cabinetmaker
175 Gaouette Edmond, shoemaker
Rousseau Thomas, plasterer
Corriveau David, butcher
179 Paré J. B., trader

WOODYARD, from the River north to St Mary, St James ward

1 Aird John, tavern
7 Gagnon Alf., sawyer
Munro Mrs. Mary
9 Mansfield James
Larkin James, laborer
Robertson Thomas, laborer
18 Burns Joseph, carter
17 O'Neil Mrs. M., w F.
19 Henry Wm., brassfounder
21 Léonard Alex., shoemaker
28 Paquin F. X., tobacconist
29 Brouillet F. X., trader

YOUVILLE, from Common west to McGill, West ward

2 Montreal Ocean Steamship Co., H. & A. Allan, agents
Allan Hugh & Andrew, merchants
12 McNally B., clerk
Marshall Chas., storeman
14 Allan H. & A., storehouse

MISCELLANEOUS DIRECTORY.

THE QUEEN AND ROYAL FAMILY.

THE QUEEN.—VICTORIA, of the United Kingdom of Great Britain and Ireland, &c., Queen Defender of the Faith. Her Majesty was born at Kensington Palace, May 24, 1819; succeeded to the throne June 20, 1837, on the death of her uncle King William IV; was crowned June 28, 1838; and married, Feb. 10, 1840, to his Royal Highness, Prince Albert. Her Majesty is the only child of his late Royal Highness Edward Duke of Kent, son of King George III. The Children of her Majesty are :—

Her Royal Highness Victoria-Adelaide-Mary-Louisa, PRINCESS ROYAL OF ENGLAND AND PRUSSIA, born Nov. 21, 1840, and married to his Royal Highness William of Prussia, Jan. 25, 1858, and has issue two sons and a daughter.

His Royal Highness Albert-Edward, PRINCE OF WALES, born Nov. 9, 1841; married, March 10, 1863, Alexandra of Denmark (Princess of Wales), born Dec. 1, 1844, and has issue two sons, Prince Albert Victor, born Jan. 8, 1864, and George Frederick Ernest Albert, born June 3, 1865.

Her Royal Highness Alice-Maud-Mary, born April 25, 1843; married to H.R.H. Prince Frederick Louis of Hesse, July 1, 1862, and has issue a daughter and a son.

His Royal Highness Alfred-Ernest-Albert, born August 6, 1844.

Her Royal Highness Helena-Augusta-Victoria, born May 25, 1846.

Her Royal Highness Louisa-Carolina-Alberta, born March 18, 1848.

His Royal Highness Arthur-William-Patrick-Albert, born May 1, 1850.

His Royal Highness Leopold-George-Duncan-Albert, born April 7, 1853.

Her Royal Highness Beatrice-Mary-Victoria-Feodore, born April 14, 1857.

George-Frederick-William-Charles, K.G., DUKE OF CAMBRIDGE, cousin to her Majesty, born March 26, 1819.

Augusta-Wilhelmina-Louisa, DUCHESS OF CAMBRIDGE, niece of the Landgrave of Hesse and aunt to her Majesty, born July 25, 1795; married, in 1819, the late Duke of Cambridge.

George-Frederick-Alexander-Charles-Ernest-Augustus, K.G., KING OF HANOVER, cousin to her Majesty, born May 27, 1819, married Princess Frederica of Mecklenburg-Strelitz, and has issue a son and two daughters.

Augusta-Caroline-Charlotte-Elizabeth-Mary-Sophia-Louisa, daughter of the late Duke of Cambridge and cousin to her Majesty, born July 19, 1822, married, June 28, 1843, to Frederick, Grand Duke of Mecklenburg-Strelitz, and has a son.

Mary-Adelaide-Wilhelmina-Elizabeth, daughter of the late Duke of Cambridge, and cousin to her Majesty, born Nov. 27, 1833.

HER MAJESTY'S HOUSEHOLD.

LORD STEWARD'S DEPARTMENT.

Lord Steward.....Earl of St. Germans, G.C.B.
Treasurer.....Right Hon. Viscount Bury.
Comptroller.....Right Hon. Lord Proby.
Master of the Household.....Sir T. M. Biddulph, K.C.B.
Secretary of Board of Green Cloth.....E. M. Browell, Esq.
Paymaster of the Household.....W. Hampshire, Esq.

LORD CHAMBERLAIN'S DEPARTMENT.

Lord Chamberlain.....Viscount Sydney, G.C.B.
Vice-Chamberlain.....Viscount Castlerosse.
Comptroller.....Hon. S. C. B. Ponsonby.
Chief Clerk.....T. C. March, Esq.
Keeper of the Privy Purse.....Col. Hon. Sir C. B. Phipps, K.C.B.
Secretary.....H. T. Harrison, Esq.

Captain of the Yeomen of the Guard	Earl Ducie.
Captain of the Gentlemen-at-Arms	Lord Foley.
Master of the Ceremonies	Major-Gen. Hon. Sir E. Cust, G.C.H.
Lord High Almoner	Bishop of Oxford.
Dean of Chapel Royal	Bishop of London.
Sub-Dean	Rev. F. Garden.
Clerk of the Closet	Bishop of Chester.
Resident Chaplain	Dean of Windsor.
Mistress of the Robes	Duchess of Wellington.
Groom	Major-Gen. F. H. Seymour.

MASTER OF THE HORSE'S DEPARTMENT.

Master of the Horse	Marquess of Ailesbury.
Clerk Marshal	Lord Alfred Paget.
Crown Equerry and Secretary	Lieut.-Col. G. C. Maude, C.B.

Master of the Buckhounds	Earl of Bessborough.

BRITISH AND FOREIGN AMBASSADORS.

	British Ambassadors, &c., Abroad.	Foreign Ambassadors in England.
America	Hon. Sir F. W. A. Bruce, K.C.B.	Charles F. Adams, Esq.
Argentine Confederation	Hon. Richard Edwardes	Don Juan B. Alberdi.
Austria	Lord Bloomfield, G.C.B	Count R. d'Apponyi.
Bavaria	Lord A. W. F. S. Loftus	Baron de Cetto.
Belgium	Lord Howard de Walden, G.C.B.	M. Van de Weyer.
Brazil	Ed. Thornton, Esq., C.B	
Central America	G. B. Mathew, Esq	Senor Carlos Gutierrez.
Chili	W. T. Thompson, Esq	Don Manuel Carvallo.
China	Sir Rutherford Alcock, K.C.B	
Denmark	Aug. Berkeley Paget, Esq	M. Thorben de Bille.
Equator	George Fagan, Esq	M. Flores.
France	Earl Cowley, G.C.B	Prince de la Tour d'Auvergne.
German Confederation	Sir Alexander Malet, Bart	J. G. Behrends, Esq. (Cons.)
Greece	Hon. E. M. Erskine	M. Tricoupi.
Hanover	Sir H. F. Howard, K.C.B	Count Kielmansegge.
Hanse Towns	John Ward, Esq	M. Rücker.
Italy	Hon. H. G. Elliot	Marquis d'Azeglio.
Japan	Sir H. Parkes	
Mexico	Hon. P. C. Scarlett, C. B	M. F. Arranjoiz.
Netherlands	Sir John Milbank, Bart	Baron Bentinck.
New Granada	Philip Griffith, Esq	Don Juan De F. Martin.
Persia	Charles Alison, Esq., K.C.B	Mahmoud Khan.
Peru	Hon. W. S. Jerningham	Don Juan Y de Osma.
Portugal	Sir A. C. Magenis, K.C.B	Count de Lavradio.
Prussia	Right Hon. Lord Napier	Count Bernstoff.
Russia	Right Hon. Sir A. Buchanan, K.C.B.	Baron de Brunnow.
Saxony	Hon. Chas. Aug. Murray, C.B	Count Vitzthum d'Eckstädt.
Spain	Sir J. F. Crampton, Bart., K.C.B	M. Gonzalez.
Sweden	Hon. G. S. S. Jerningham	Count Wachtmeister.
Switzerland	Adm. Hon. E. A. J. Harris, R.N	J. Rapp, Esq., (Cons.-Gen.)
Turkey	Lord Lyons, K.C.B	M. Musurus.
Wirtemberg	G. J. R. Gordon, Esq	

PRINCE OF WALES' HOUSEHOLD.

Groom of the Stole	Earl Spencer.
Keeper of the Privy Seal	H. W. Fisher, Esq.
Comptroller	Major-Gen. Knollys.
Private Secretary	J. W. Bateman, Esq.
Attorney-General	Sir W. J. Alexander, Q.C.

HER MAJESTY'S CHIEF OFFICERS OF STATE

First Lord of the Treasury.....Earl Russell.
Lord High Chancellor.....Lord Cranworth.
Chancellor of the Exchequer.....Right Hon. W. E. Gladstone.
Lord President of the Council.....Earl Granville.
Lord Privy Seal.....Duke of Argyll.

Secretaries of State:
- Home Department.....Right Hon. Sir G. Grey.
- Foreign Affairs.....Earl of Clarendon.
- Colonies.....Right Hon. E. Cardwell.
- War.....Earl De Grey and Ripon.
- India.....Right Hon. Sir C. Wood.

First Lord of the Admiralty.....Duke of Somerset.
President of the Board of Trade.....Right Hon. T. M. Gibson.
Chancellor of the Duchy of Lancaster.....
President of the Poor-Law Board.....Right Hon. C. P. Villiers.
Postmaster-General.....Lord Stanley of Alderly.

(The above form the Cabinet.)

First Commissioner of Works.....Right Hon. T. Cowper.
Secretary for Ireland.....Right Hon. Sir Robert Peel.

SCOTLAND.

Lord High Constable.....Earl of Erroll.
Keeper of the Great Seal.....Earl of Selkirk.
Deputy Keeper of the Great Seal.....J. H. Mackenzie, Esq.
Lord Privy Seal.....Earl of Dalhousie.
Knight Marischal.....Duke of Hamilton.
Master of the Household.....Duke of Argyll.
Standard Bearer.....Earl of Lauderdale.
Lord High Commissioner.....Lord Belhaven.
Lord Justice General.....Right Hon. D. McNeill.
Lord Justice Clerk.....Right Hon. John Inglis.
Lord Advocate.....Right Hon. J. Moncreiff.
Solicitor-General.....G. Young, Esq.
Deputy Clerk Register.....W. P. Dundas, Esq.
Commander of the Forces.....Major-Gen. E. W. F. Walker.
Assistant Adjutant-General.....Colonel Sir J. Douglass.

IRELAND.

Lord Lieutenant.....Lord Wodehouse.
Chief Secretary and Keeper of Privy Seal.....Sir Robert Peel.
Under Secretary.....Major-Gen. Sir T. Larcon.
Chief Clerk.....R. N. Matheson, Esq.
State Steward.....Viscount St. Lawrence.
Private Secretary to State Steward.....E. R. Wodehouse, Esq.
Chamberlain.....Hon. H. Leeson.
Lord Chancellor.....Right Hon. M. Brady.
Secretary to the Lord Chancellor.....M. Perrin, Esq.
Master of the Rolls.....Right Hon. T. B. C. Smith.
Attorney-General.....J. A. Lawson, Esq.
Solicitor-General.....R. Sullivan, Esq.
Military Secretary.....Lieut.-Colonel E. A. Whitmore.
Ulster-King-of-Arms.....Sir Bernard Burke, LL.D.

CANADA.

THE GOVERNOR GENERAL.

The Right Hon. Charles Stanley Viscount Monck, Baron Monck of Ballytrammon, in the County of Wexford, Governor General of British North America, &c., &c., and Captain-General and Governor-in-chief in and over the Provinces of Canada, Nova Scotia, New Brunswick, and the Island of Prince Edward, and Vice-Admiral of the same, &c., &c.

Dennis Godley, Esq., governor's secretary; Lieut.-Col. Hon. R. Monck, Coldstream Guards, military secretary and principal aide-de-camp; Capt. Pemberton, 60th Rifles, aide-de-camp; Lieut.-Col. Irvine, provincial aide-de-camp; Lieut.-Col. Duchesnay, Lieut.-Col. Bernard, Lieut.-Col. Cumberland, extra ditto.

EXECUTIVE COUNCIL.

President of the Council.....Hon. Ferguson Blair.
Attorney-General East.....Hon. G. E. Cartier.
Attorney-General West .....Hon. J. A. Macdonald.
Commissioner of Crown LandsHon. A. Campbell.
Commissioner of Public WorksHon. J. C. Chapais.
Provincial Secretary.....Hon. Wm. McDougall.
Postmaster-General..... .Hon. W. P. Howland.
Minister of Finance.....Hon. A. T. Galt.
Receiver-General and Premier.Hon. Sir. N. Belleau.
Solicitor-General of L. Canada.Hon. H. L. Langevin.
Solicitor-General of U. CanadaHon. J. Cockburn.
Minister of Agriculture.....Hon. T. D. McGee.

OFFICERS:

Wm. Henry Lee, clerk of Executive Council; William A. Himsworth, assistant and confidential clerk; M. A. Higgins, F. Vallerand, O. Coté, F. H. Himsworth, H. Alexander, Wm. Horace Lee, clerks; Michael Naughten, door-keeper; James Ryan, Charles Baker, William E. Morgan, messengers.

LEGISLATIVE COUNCIL.

Hon. John Hamilton.....Kingston.
" Phillip H. Moore.....Phillipsburgh.
" George J. Goodhue....London, C. W.
" James Ferrier.....Montreal.
" Roderick Matheson....Perth.
" George S. Boulton.....Cobourg.
" James Leslie.....Montreal.
" Frederick A. Quesnel..Montreal.
" John Ross .....Toronto.
" Samuel Mills.....Hamilton.
" Louis Panet.....Quebec.
" Sir Narcisse F. Belleau.Quebec.
" Charles Wilson.....Montreal.
" Benjamin Seymour.....Port Hope.
" David M. Armstrong...Sorel.
" Ebenezer Perry.....Cobourg.
" Walter H. Dickson....Niagara.

ELECTIVE LEGISLATIVE COUNCILLORS.

Upper Canada.

Hon. James Shaw.....Bathurst.
" A. J. Fergusson Blair..Brock.
" Harcourt Burland Bull..Burlington.
" Alexander Campbell...Cataraqui.
" Thomas Bennett.....Eastern.
" David Christie.....Erie.
" George Alexander.....Gore.
" James C. Aikins.....Home.
" David Reesor.....King's.
" E. Leonard.....Malahide.
" Wm. McMaster.....Midland.
" Asa A. Burnham.....Newcastle.
" James G. Currie.....Niagara.
" John Simpson.....Queen's.
" Robert Read.....Quinté.
" James Skead.....Rideau.
" David Lewis McPhersonSaugeen.
" Alexander Vidal.....St. Clair.
" George Crawford.....St. Lawrence.
" Donald McDonald.....Tecumseth.
" Oliver Blake.....Thames.
" Billa Fint.....Trent.
" Walter McCrea.....Western.
" George William Allan.York.

Lower Canada.

Hon Joseph F. Armand.....Alma.
" A. B. Foster.....Bedford.
" Joseph Noel Bossé.....De La Durantaye.
" L. A. Olivier.....De Lanaudière.
" J. O. Bureau.....De Lorimier.
" J.-Bte. G. Proulx.....De La Vallière.
" Louis Renaud.....De Salaberry.
" Luc Letellier de St. JustGrandville.
" Ulric Joseph Tessier...Gulf.
Hon. John Hamilton.....Inkerman.
" Charles Cormier.....Kennebec.
" Ant. J. Duchesnay....La Salle.
" David Edward Price...Laurentides.
" Elzear H. J. DuchesnayLauzon.
" Léandre Dumouchel...Mille-Isles.
" Louis Lacoste.....Montarville.
" Pierre U. Archambault.Repentigny.
" Eus. Prudhomme, jr....Rigaud.
" William Henry ChaffersRougemont.
" Jean Bap. GuévremontSaurel.
" Charles Malhiot.....Shawenegan.
" Jean Elie Gingras.....Stadacona.
" Thomas Ryan.....Victoria.
" John Sewell Sanborn..Wellington.

PERMANENT OFFICERS LEGISLATIVE COUNCIL.

John F. Taylor, clerk of the House, master in chancery, cashier, and accountant.
Robert LeMoine, deputy clerk, clerk assistant, master in chancery, and chief French translator.
Fennings Taylor, deputy clerk assistant, master in chancery, and chief office clerk.
Joseph E. Doucet, additional clerk assistant, additional French translator, and clerk of private bills.
W. A. Maingy, additional clerk, assistant and 2nd office clerk,
James Adamson, clerk of the English journals.
U. E. Tessier, clerk of the French journals.
A. A. Boucher, additional French translator, and clerk of Committees.
A. Garneau, additional French translator.
C. W. Taylor, assistant accountant.
Neil McLean, English writing clerk, and assistant clerk of Committees; John Walsh, English writing clerk, and clerk of Petitions.
Rev. W. Agar Adamson, D.C.L., chaplain and librarian.
E. L. Montizambert, A.M., law clerk, acting as English translator.
Réné Kimber, gentleman usher of the black rod.
Octave Cyrille Fortier, M.D., sergeant-at-arms.
E. Botterell, doorkeeper.
M. Keating, chief messenger.
Samuel Skinner, housekeeper and messenger.
Peter Dunn, assistant housekeeper and messenger.
J. B. Myrand, postmaster.
L. J. Casault, P. Rattey, A. Lachance, Frederick Gilbert, N. Boulet, permanent messengers.

J. Doherty, R. Greer, S. Fraser, Z. Mondor, A. Miller, James Wingfield, permanent sessional messengers.
A. Douaire and C. Young, pages.

LEGISLATIVE ASSEMBLY.

Hon. L. Wallbridge, Speaker.

Argenteuil	Hon. J. J. C. Abbott.
Bagot	Hon. M. Laframboise.
Beauce	H. E. Taschereau.
Beauharnois	Paul Denis.
Bellechasse	Ed. Rémillard.
Berthier	Anselme H. Pâquet.
Bonaventure	T. Robitaille.
Brant (East Riding)	John Y. Bown.
Brant (West Riding)	E. B. Wood.
Brockville (Town)	F. H. Chambers.
Brome	Christopher Dunkin.
Carleton	William F. Powell.
Chambly	C. B. de Boucherville.
Champlain	John J. Ross.
Charlevoix	Adolphe Gagnon.
Chateauguay	Hon. L. H. Holton.
Chicoutimi and Saguenay	P. A. Tremblay.
Compton	John Henry Pope.
Cornwall (Town)	Hon. J. S. Macdonald.
Dorchester	Hon. H. L. Langevin.
Drummond and Arthabaska	J. Bte. E. Dorion.
Dundas	John S. Ross.
Durham (East Riding)	John S. Smith.
Durham (West Riding)	Henry Munro.
Elgin (East Riding)	Leonidas Burwell.
Elgin (West Riding)	John Scoble.
Essex	Arthur Rankin.
Frontenac	William Ferguson.
Gaspé	John LeBoutillier.
Glengarry	D. A. Macdonald.
Grenville (South Riding)	Walter Shanly.
Grey	George Jackson.
Haldimand	David Thompson.
Halton	John White.
Hamilton (City)	Charles Magill.
Hastings (North Riding)	T. C. Wallbridge.
Hastings (South Riding)	Hon. L. Wallbridge.
Hochelaga	Hon. A. A. Dorion.
Huntingdon	Rob. B. Somerville.
Huron and Bruce	James Dickson.
Iberville	Alex. Dufresne.
Jacques Cartier	G. G. Gaucher.
Joliette	H. Cornellier.
Kamouraska	Hon. J. C. Chapais.
Kent	Arch. McKellar.
Kingston (City)	Hon. J. A. Macdonald
Lambton	Alex. Mackenzie.
Lanark (North Riding)	Hon. Wm. McDougall
Lanark (South Riding)	Alex. Morris.
Laprairie	A. Pinsonneault.
L'Assomption	L. Archambault.
Laval	J. H. Bellerose.
Leeds & Grenville (N. R.)	Francis Jones.
Leeds (South Riding)	David Ford Jones.
Lennox and Addington	R. J. Cartwright.
Lévis	J. G. Blanchet.
Lincoln	Wm. McGiverin.
L'Islet	L. B. Caron.
London (City)	Hon. J. Carling.
Lotbinière	Henri G. Joly.
Maskinongé	Moïse Houde.
Megantic	George Irvine.
Middlesex (East Riding)	Crowell Willson.
Middlesex (West Riding)	Thomas Scatcherd.
Missisquoi	James O'Halloran.
Montcalm	Joseph Dufresne.
Montmagny	J. O. Beaubien.
Montmorency	Hon. J. Cauchon.
Montreal (City) Centre	Hon. John Rose.
Montreal (City) East	Hon. G. E. Cartier.
Montreal (City) West	Hon. T. D. McGee.
Napierville	Sixte Coupal.
Niagara (Town)	Angus Morrison.
Nicolet	Joseph Gaudet.
Norfolk	Aquila Walsh.
Northumberland (E. R.)	James L. Biggar.
Northumberland (W. R.)	Hon. J. Cockburn.
Ontario (North Riding)	Mat. C. Cameron.
Ontario (South Riding)	Thomas N. Gibbs.
Ottawa (City)	J. M. Currier.
Ottawa (County)	Alonzo Wright.
Oxford (North Riding)	Hope F. Mackenzie.
Oxford (South Riding)	Hon. G. Brown.
Peel	Hon. J. H. Cameron.
Perth	Robert Macfarlane.
Peterborough	Fred. W. Haultain.
Pontiac	John Poupore.
Portneuf	Jean D. Brousseau.
Prescott	T. Higginson.
Prince Edward	Walter Ross.
Quebec (City) Centre	Hon. I. Thibaudeau.
Quebec (City) East	Pierre G. Huot.
Quebec (City) West	Hon. Chas. Alleyn.
Quebec (County)	Hon. F. Evanturel.
Renfrew	Robert McIntyre.
Richelieu	Joseph F. Perrault.
Richmond and Wolfe	W. H. Webb.
Rimouski	George Sylvain.
Rouville	Joseph N. Poulin.
Russell	Robert Bell.
St. Hyacinthe	Rémi Raymond.
St. Johns	F. Bourassa.
St. Maurice Shefford	Charles Lajoie.
Shefford	Hon. L.S. Huntington
Sherbrooke (Town)	Hon. Alex. T. Galt.
Simcoe (North Riding)	T. D. McConkey.
Simcoe (South Riding)	T. R. Ferguson.
Soulanges	W. Duckett.
Stanstead	Albert Knight.
Stormont	Samuel Ault.
Temiscouata	J. Bte. Pouliot.
Terrebonne	L. Labrèche Viger.
Three Rivers (City)	Chas. B. de Niverville
Toronto (East)	A. M. Smith.
Toronto (West)	John Macdonald.
Two Mountains	Jean B. Daoust.
Vaudreuil	A. C. De L. Harwood.
Verchères	Félix Geoffrion.
Victoria	J. W. Dunsford.
Waterloo (North Riding)	Isaac. E. Bowman.
Waterloo (South Riding)	James Cowan.
Welland	Thomas C. Street.
Wellington (North R.)	T. S. Parker.
Wellington (South R.)	David Stirton.

Wentworth (North R.)..James McMonies.
Wentworth (South R.)..Joseph Rymal.
Yamaska.....Moïse Fortier.
York (North Riding).....J. P. Wells.
York (East Riding).....Amos Wright.
York (West Riding).....Hon. W. P. Howland.

PERMANENT OFFICERS LEGISLATIVE ASSEMBLY.

CHIEF DEPARTMENT.—William Burns Lindsay, jr., clerk of the House; George M. Muir and Alf Patrick, deputy clerks and clerks-assistant.

LAW DEPARTMENT.—Gustavus W. Wicksteed, Q. C., law-clerk; Frank Badgley, B.C.L., and Eugène P. Dorion, assistant law-clerks.

ACCOUNTANT'S DEPARTMENT.—Thomas Vaux, accountant; Joshua Stansfeld, assistant accountant and bookkeeper.

DEPARTMENT OF ROUTINE AND RECORDS.—Wm. Spink, clerk of routine and record; F. McGillivray, assistant do.

GENERAL DEPARTMENT.—Henry Hartney, chief office clerk, and clerk to joint committee of both Houses on printing; Henry Boulton Stuart, English writing clerk; Edouard Denéchaud, French writing clerk; Alexander G. D. Taylor, Théodule Blais, H. R. Smith, O. C. de Lachevrotière, H. Lindsay, J. S. Sloane, Paul E. Smith, John Notman, F. N. Belcourt, and C. E. Panet, junior clerks.

COMMITTEE DEPARTMENT.—Alfred Patrick, chief clerk of committees and of controverted elections; Jean P. Leprohon, 1st assistant ditto; François X. Blanchet, 2nd ditto.

PRIVATE BILL DEPARTMENT.—Alfred Todd, chief clerk of private bills: Thaddeus Patrick, assistant clerk of private bills and clerk of railway committee.

CLERK OF VOTES.—Herman Poeter.

ENGLISH TRANSLATOR'S DEPARTMENT.—Frank Badgley, chief translator; W. Wilson, Finbar Hays, William Wilson, jun., and G. H. Macaulay, assistant translators.

FRENCH TRANSLATOR'S DEPARTMENT.—Eugène P. Dorion, chief translator; William Fanning, translator of the journals and votes and proceedings; Toussaint G. Coursolles, assistant translator; F. Gingras, Jos. Royal, Emm. Blain, and C. A. Gagnon, assistant ditto.

FRENCH JOURNAL DEPARTMENT.—William H. Lemoine, journal clerk; Pierre Rivet, assistant journal clerk.

ENGLISH JOURNAL DEPARTMENT.—William B. Ross, journal clerk; ———— assistant journal clerk.

LIBRARY DEPARTMENT.—Alpheus Todd, librarian; A. Gérin-Lajoie, assistant librarian; Augustin Laperrière, clerk.

POST OFFICE DEPARTMENT.—Robert Defries, postmaster; Joseph Blais, assistant ditto.

DEPARTMENT OF SERGEANT-AT-ARMS.—Donald W. Macdonell, sergeant-at-arms; John O'Connor, doorkeeper; Rob. Baillie and Edward Storr, assistants ditto; A. Leroux-Cardinal, chief messenger; Michael McCarthy, assistant ditto; Olivier Vincent, messenger of library; Jos. Lemonde, Edouard Pelletier, William Graham, James Hoy, Edward Stacy, Joseph Asselin, Patrick Buckley, Joseph Turgeon, Joseph Brown and Olivier Roberge, messengers.

PUBLIC DEPARTMENTS.

GOVERNOR GENERAL'S SECRETARY'S OFFICE.—Denis Godley, secretary; Henry Cotton, chief clerk; John Kidd, 2nd clerk; Francis Burrowes, 3rd clerk; Philip S. Hill, office keeper; George Boxall, messenger; George Smith, extra messenger.

Col. R. Monck, military secretary.

PROVINCIAL SECRETARY'S OFFICE.—Hon. Wm. McDougall, provincial secretary; Etienne Parent, assistant secretary L. C.; E. A. Meredith, assistant secretary U. C.; Thos. Ross, accountant of the contingencies and receiver of marriage license fees; S. Tetu, W. H. Jones, and J. M. Tetu, first class clerks, L. C.; G. Powell and H. E. Steele, first class clerks, U.C.; C. J. Birch, first class clerk, engrossing branch; J. Gow, office keeper; J. Dorr and J. N. Fradet, messengers; François X. Valiquette, assistant messenger.

PROVINCIAL REGISTRAR'S OFFICE.—Hon. William McDougall, provincial registrar; Geo. H. Lane, deputy provincial registrar; Amable Bélanger, chief clerk; John A. Bélanger, Alexander Begg, Jovite V. DeBoucherville, L. A. Catellier, William Morgan Goodeve, clerks; Maxime Valliquet, chief messenger.

RECEIVER GENERAL'S OFFICE.—Hon Sir N. F. Belleau, Knt., receiver general; T. D. Harington, deputy receiver general; G. C. Reiffenstein, confidential clerk; T. C. Bramley, book-keeper; J. B. Stanton, warrant clerk; W. Hedge, bank account clerk; L. F. Dufresne, clerk in charge of municipal loan funds; J. F. Pellant, general clerk; J. H. Neeve, stamp clerk; C. W. Shay, F. Lewis, F. Hunter, accountants; F.L. Casault, messenger; F. McCaffrey, assistant messenger.

DEPARTMENT OF THE MINISTER OF FINANCE.—Hon. A. T. Galt, minister of finance; Wm. Dickinson, deputy inspector general; Norris Godard, chief clerk and provincial bookkeeper; John Drysdale, bookkeeper; Archibald Cary, ditto; F. G. Scott, C. J. Anderson, John A. Torrance, R. W. Baxter, R. H. Mackay, P. Ryan, E. S. Wilson, Hy. A. Jones, clerks; W. A. Blackmore, phonographic clerk; David Ryan, house-keeper; P. Pender, messenger; John Pender, T. Coad, laborers.

Auditor's Branch.—John Langton, auditor of public accounts; Hon. John Simpson, assistant auditor; Thomas Cruse, bookkeeper; Thomas D. Tims, second ditto; C. Cambie, registrar of Free banks; A. Harvey, statistical clerk; James Patterson, Edward C. Barber, G. Murray Jarvis, J. Hall, clerks: John Pender, messenger.

Customs Department.—R. S. M. Bouchette. commissioner; Thomas Worthington, assistant commissioner; J. W. Peachy, corresponding clerk; J. R. Audy, clerk of seizures and forms; T. P. Robarts, statistical clerk; H. H. Duffil, P. E. Sheppard, Jas. F. Browne, Dr. L. O'Brien, G. A. Mailleue, H. C. Hay, W. Bell, James C. Audy, check clerks; J. Walls, messenger.

Collectors of Customs.—*Those marked thus* are Warehousing Ports,—Amherst,** J. J. Fox; *Amherstburg,** E. Anderson; *Belleville,** W. F. Mendell; *Brantford,** D. Curtis, jun.; *Brighton*, D. Y. Leslie; *Brockville,** E. Webster; *Burwell*, E. Dunham; *Bytown,** D. Graham; *Chatham,** J. G. Pennefather; *Chippewa,** C. St. George Harwood; *Clarenceville*, Chas. Stewart; *Clifton*, W Leggett; *Coaticook,** J. Thompson; *Cobourg,** H. Easton; *Colborne,** W. Pring; *Cornwall,** R. K. Bullock; *Cramahe,** J. M. Merriman; *Dalhousie,** James Lamb; *Darlington,** A. Dixon; *Dover,** W. H. Higman; *Dundas,** W. B. Gwyn; *Dundee,** E. D. Phillips; *Dunnville*, W. A. Macrae; *Elgin*, R. McMillan; *Fort Erie,** R. Graham; *Frelighsburgh*, F. J. Parker; *Gananoque*, J. Ormiston; *Gaspé,** J. C. Belleau; *Goderich,** D. Cameron; *Guelph,** E. Carthew; *Hamilton,** W. H. Kittson; *Hemmingford,** Moses Sweet; *Hope,** M. Whitehead; ——; *Kingston,** W. B. Simpson; *Kingsville*, J. King; *Lacolle*, A. Holden; *London,** J. B. Strathy; *Montreal*, J. Lewis, acting; *Morrisburg*, A. McDonnell; *Napanee*, J. Benson; *New Carlisle.** John Fraser; *Newcastle*, H. Farncomb; *Niagara,** J. W. Taylor; *Oakville,** R. K. Chisholm; *Oshawa,** C. Walsh; *Owen Sound*, W. Stephens; *Paris,** F. H. Haycock; *Penetanguishene*, W. Simpson; *Philipsburg*, J. Henderson; *Picton,** J. Roblin; *Potton*, Geo. Gunn; *Prescott,** A. N. Striker; *Quebec,** J. W. Dunscomb; *Queenston,** P. B. Clement; *Rimouski,** P. L. Gauvreau; *Rowan*, P. Bennett; *Russeltown*, R. Rodgers; *Sarnia,** J. Scully; *Saugeen*, W. Keith; *Sault Ste. Marie,** J. Wilson; *Stanley,** J. Hemphill; *Stanstead*, C. Bullock; *St. Johns,** W. McCrae; *Stratford*, W. Watson; *Sutton*, B. Seaton; *Toronto,** Hon. R. Spence; *Trenton,** A. Macaulay; *Wallaceburg*, C. Fraser; *Whitby,** W. Warren; *Windsor,** J. F. Elliott; *Woodstock,** Jordan Charles.

Bureau of Agriculture, Emigration and Statistics.—Hon. T. D'Arcy McGee, Minister of Agriculture; and Joseph Charles Taché, Deputy and Secretary.

Evelyn Campbell, Dr. Bde LaBruyère, A. J. Cambie, S. Drapeau, W. H. Johnson, S. S. Finden, C. C. Neville, H. Casgrain, Chs. Lespérance, J. W. O'Brien, clerks; J. E. Lemieux, Jos. Boily, B. Moreau, J. Bte. Lacroix, messengers.

Department of Public Works.—Hon. J. C. Chapais, commissioner; Toussaint Trudeau, deputy ditto; Frédéric Braun, secretary.

Engineering Branch.—John Page, chief engineer; F. P. Rubidge, assistant ditto; G. F. Baillargé, engineer; Charles McCarthy, John LeB. Ross, James H. Rowan, Thomas Monro, E. H. Parent, C. E. Michaud, Thos. Guerin, draughtsmen; P. Gauvreau, architect; J. B. Derome, clerk.

Corresponding Branch.—J. W. Harper, clerk and paymaster; H. A. Fissiault, archivist; T. B. French, J. F. N. Bonneville, Henry Jackson, J. R. Arnoldi, James Walsh, S. McLaughlin, Geo. Verret, Chs. Pope, O. Dionne, clerks.

Financial Branch.—J. Baine, bookkeeper and accountant; Félix Hamel, assistant ditto; G. Drolet, assistant bookkeeper; Patrick Owens, messenger; M. Walsh, assistant ditto; Henry Potvin, messenger; J. N. dit Deslauriers, ditto.

Official Arbitrators.—Thomas Kirkpatrick, Laurent Auguste Moreau, hon. Philip Vankoughnet; F. H. Ennis, secretary.

Colonization Roads, L. C.—B. de la Bruyère, superintendent; Chs. Lespérance, clerk.

CROWN LAW DEPARTMENT.

Attorney General, U. C.—Hon. John A. Macdonald.

Attorney General, L. C.—Hon. Geo. Etienne Cartier.

Solicitor General, U. C.—John Jas. Cockburn.
" " *L. C.*—Hon. H. L. Langevin.

Clerk of Department.—George Futvoye.

Clerks: Att. Gen. U. C.—H. Bernard and John Stewart.

Clerks: Att. Gen. L. C.—Joseph A. Defoy.

Messengers.—Patrick Lynch and Jno. W. Gow.

Crown Lands Department.—Hon. Alexander Campbell, commissioner; Andrew Russell, assistant commissioner; Jos. Bouchette, deputy surveyor general; William Ford, accountant and cashier.

Surveyors and Draughtsmen.—E. T. Fletcher, surveyor and draughtsman; Thomas Devine, ditto, and head of surveys, C. W.; G. G. Dunlevie, surveyor and draughtsman; J. W. Bridgland, ditto; Edw. Fox, ditto; J. F. Bouchette, draughtsman; S. P. Bauset, ditto; E. E. Taché, surveyor and draughtsman; H. F. Hayward, draughtsman; W. Baron Von Koerber, ditto; Alex. L. Russell, ditto.

Woods and Forests Branch.—P. M. Partridge, superintendent.

Clerks, First Class.—Thomas Hector, H. J. Jones, J. C. Tarbutt, W. F. Collins, F. T. Judah, E. A. Généreux, Jeremiah Alley, John Morphy, John Tolmie, T. Hammond, F. A. Hall, John V. Gale, and W. F. Whitcher.

Second Class.—A. Kirkwood, A. J. Taylor, F. D. Dugal, F. Chasse, L. A. Robitaille, D. A. Grant, J. J. Pendergast, G. B. Cowper, L. D. Lemoine, T. Morkill, W. E. Collins, D. C. Mackedie, G. E. Lindsay, Frank Norton, John M. Grant, Geo. Vanfelson, L. Berthelot, Worsley Ebbs, and Richard Nettle.

Third Class.—J. Innes, D. G. B. Ross, H. B. Dufort, A. J. Scott, R. H. Browne, R. H. Temple, John Murphy, James S. Thompson, J. R. Montgomery, E. Thomas.

Office Keeper.—John Bradshaw.

Messengers.—George Fisher, P. Potvin, P. Cahill, A. McDonald, and C. Dumontier.

CROWN TIMBER AGENTS.

Ottawa.—A. J. Russell, agent; C. S. McNutt, assistant; J. Ritchie, clerk; D. Russell, draughtsman; R. Quinn, messenger.

Montreal.—C. E. Belle, agent; J. C. Coursolles, clerk.

Belleville.—J. F. Way, agent; J. A. Macinnes, clerk.

Three Rivers.—L. A. Dubord, agent; W. Lamb, clerk.

Toronto.—J. R. Nash, agent; F. W. Stayner, clerk; W. F. Elliott, sub-agent, Windsor.

St. Hyacinthe.—G. J. Nagle, agent.

Chicoutimi.—G. Duberger, agent.

River du Loup en bas.—C. Dawson, agent.

Trois Pistoles.—C. T. Dubé, agent.

Carleton, Bonaventure.—J. N. Verge, agent.

Quebec.—McLean Stewart, collector; W. O'Kane, assistant; John Mackay, clerk.

INDIAN DEPARTMENT. — Commissioner of Crown Lands, superintendent-general of Indian affairs; W. Spragge, deputy superintendent; T. C. Walcot, accountant; Lawrence Vankoughnet, senior clerk; W. R. Bartlett, visiting superintendent; J. P. M. Lecourt, S. G. M. Murray, Jaspar T. Gilkison, R. Mackenzie, A. Deacon, H. Andrews, C. T. Dupont, McG. Ironside, clerks.

GEOLOGICAL SURVEY.—Sir Wm. E. Logan, F.R.S., F.G.S., provincial geologist; T. S. Hunt, M.A., F.R.S., LL.D., chemist and mineralogist; E. Billings, F.G.S., palæontologist.

POST OFFICE DEPARTMENT.

Hon. W. P. Howland, postmaster-general.

W. H. Griffin, deputy postmaster-general; H. A. Wicksteed, accountant; William White, secretary; John Ashworth, cashier.

Money Order Branch.—P. LeSueur, superintendent.

Inspectors.—John Dewe, Toronto division; Gilbert E. Griffin, London; Matthew Sweetnam, Kingston; Edwin F. King, Montreal; W. G. Sheppard, Quebec.

POSTAL DIVISIONS.

The following are the Counties in the several Postal Divisions:

QUEBEC DIVISION.—Arthabaska, Beauce, Bellechasse, Bonaventure, Champlain, Charlevoix, Chicoutimi, Dorchester, Gaspé, Kamouraska, Lévis, L'Islet, Lotbinière, Megantic, Montmagny, Montmorency, Nicolet, Portneuf, Quebec, Richmond (Townships of Kingsey and Shipton only), Rimouski, Saguenay, Temiscouata, Wolf.

MONTREAL DIVISION.— Argenteuil, Bagot, Beauharnois, Berthier, Brome, Chambly, Chateauguay, Compton, Drummond, Hochelaga, Huntingdon, Iberville, Jacques Cartier, Joliette, Laprairie, L'Assomption, Laval, Maskinongé, Missisquoi, Montcalm, Montreal (City), Napierville, Ottawa, Pontiac, Richelieu, Richmond (except Townships of Kingsey and Shipton,) Rouville, St. Hyacinthe, St. Johns, St. Maurice, Shefford, Sherbrooke, Sherbrooke (Town and two Townships), Soulanges, Stanstead, Terrebonne, Two Mountains, Vaudreuil, Verchères, Yamaska.

KINGSTON DIVISION.—Addington, Carleton, Dundas, Frontenac, Glengarry, Grenville, Hastings, Lanark, Leeds, Lenox, Northumberland, Peterboro, Prescott, Prince Edward, Renfrew, Russell, Stormont.

TORONTO DIVISION.—Bruce, Durham, Grey, Halton, Ontario, Peel, Simcoe, Victoria, Waterloo, Wellington, York.

LONDON DIVISION.—Brant, Elgin, Essex, Haldimand, Huron, Kent, Lambton, Lincoln, Middlesex, Norfolk, Oxford, Perth, Welland, Wentworth.

Mails.—Mails are conveyed twice each way every day, except Sunday, over the principal lines of railway in Canada. Over the less important lines of railway they are carried only once each way every day, except Sunday.

Mails are also conveyed once each way every day, except Sunday, over the principal lines of common road; and once, twice, or three times per week over the less important lines of common road.

The postal communication between Canada and the Lower Provinces is three times per week each way *via* Quebec, and once per fortnight each way by Cunard Steamers *via* Boston and Halifax. Also three times per week each way in summer by steamers between Portland and St. John, N. B.

The most speedy and direct postal route from Canada to almost every portion of the globe (with the exception of the Continent of North America, the Isthmus of Panama, and a portion of the West India Islands,) is by way of England, whence mails for the several British Colonies and Foreign Countries are regularly dispatched.

The most speedy and direct postal route from Canada to all parts of the Continent of North America, the Isthmus of Panama, and the island of Cuba, is *via* New York.

Mails for England are despatched twice in each week from Canada, viz.: once by Canadian Steamer sailing every Saturday from Quebec in Summer, and from Portland in Winter; and once by Cunard Steamer sailing every Wednesday, either from New York or Boston.

The following post offices in Canada make up mails direct for certain post offices in the United Kingdom, viz.:

Hamilton,	Ottawa.
Toronto,	Montreal.
Kingston,	Quebec.

Mails are exchanged daily with the United States post offices at all the principal frontier points, and closed mails are exchanged daily between the principal cities of Canada and New York and Boston.

Montreal Exchanges Mails direct with the following American Offices:—Boston, Buffalo,

Burlington, New York, Plattsburg, Portland, Rouse's Point, Rutland and Whitehall.

Mails are also made up at Quebec, Montreal, Toronto, and Hamilton, for Halifax, Nova Scotia, and for St. Johns, Newfoundland, and despatched to destination by Cunard Steamer sailing from Boston, every alternate Wednesday. The mails for Halifax include matter for Bermuda, and a portion of the West Indies.

Rates of Postage on Letters.—The rate of postage on *pre-paid* Letters between any place in Canada and any other place in Canada, and on *pre-paid* or *unpaid* letters between any place in Canada and any place in British North America (except the places hereinafter mentioned), including Nova Scotia, New Brunswick, Prince Edward Island, and Cape Breton, is regulated by weight, irrespective of distance, and is as follows:

On a letter not more than ½ an oz. 5 cents.
" more than ½ oz. but not ex. 1 oz., 10 cts.
" " 1 oz. " 1½ " 15 cts.
" " 1½ oz. " 2 " 20 cts.
" " 2 oz. " 2½ " 25 cts.

And so on, 5 cents being charged for every additional ½ oz., or fraction of half ounce.

If the weight be exceeded to the smallest extent, even though the balance be merely turned, the letter becomes liable to an additional rate.

Letters posted in and addressed to any place within the Province of Canada, if sent unpaid, are liable to a charge of 7 cents per ½ oz.

The charge on local or drop letters, viz., letters posted at an office in Canada for delivery from that office, is one cent for each letter.

The charge on letters delivered by letter-carrier in Canada, is two cents for each letter in addition to the ordinary postage.

Letters for Nova Scotia and Newfoundland specially adressed by "Cunard Steamer," sailing from Boston to Liverpool *via* Halifax, every alternate Wednesday, are liable to a rate of 12½ cents per ½ oz.

The rate of postage on letters to British Columbia and Vancouver Island is 10 cents per ½ oz., which must be pre-paid. This rate covers the letter to San Francisco only; there will be an additional charge on delivery.

The rate of postage on letters to Red River *via* the United States, is 10 cents per ½ oz., which must be pre-paid.

The rate of postage on letters between any place in Canada and any place in the United States, is 10 cents per ½ oz., which may either be pre-paid or not, at the option of the sender.

Upon a letter or packet, of any weight, addressed to the *United States*, the *whole* postage or *none at all* should be pre-paid. If anything less than the whole is pre-paid, no account is taken of it, and *it is entirely lost to the sender.*

The scale of weight under which the above letters are charged is the same as the scale under which letters passing between places in Canada are rated.

The single rate of postage on letters between any place in Canada and any place in the United Kingdom, is as follows:

By Canadian Steamer, sailing every Saturday from Quebec in Summer, and from Portland in Winter, 12½ cents.

By Cunard Steamer, sailing from New York or Boston every Wednesday, 17 cents.

Letters addressed to the United Kingdom, and forwarded by either the above routes, will be charged according to the following scale:

Letters not over ½ an oz., 1 rate.
" more than ½ oz., and not ex. 1 oz. 2 rates.
" " 1 oz., " 1½ oz. 3 rates.

And so on, adding one rate for every additional half ounce or *fraction of a half ounce.*

The postage on all letters posted in Canada for the United Kingdom, and in the United Kingdom for Canada, should be prepaid.

If sent unpaid, 6d. sterling will be charged on each letter, on delivery, in addition to the ordinary postage rate.

Letters posted in Canada for the United Kingdom, and in the United Kingdom for Canada, unless specially addressed "By Canadian Steam Packet," or "By Cunard Steam Packet," are despatched in the first mail that is made up—whether for Canadian or Cunard line—after the letter is posted, so that letters intended for the Canadian Packets must either be posted on the proper days for the Canadian Packet Mails, or bear the words "By Canadian Mail Packet" on the address.

Two pence sterling, equal to 5 cents, will be charged on the delivery of letters which have been forwarded as above by Cunard Steamer, but on which 6d. sterling or 12½ cents, only per ½ oz. have been prepaid.

The charge on dead letters, returned to the writers, is three cents on each letter in addition to the postage.

Soldiers' and Seamen's Letters.—Non-commissioned officers, embodied pensioners, seamen and soldiers, and army schoolmasters of all but first class, while they are employed in Her Majesty's Service, can send and receive letters at the rate of 2 cents each, under the following regulations:

1. The two cents must be paid by postage stamp at the time the letter is posted.

2. The name of the soldier or sailor, his class or description, and the name of his ship, corps, or detachment to which he belongs, must be specified in the direction of the letter; and in the case of letters *sent* by soldiers or seamen, the officer in command must sign his name and specify his rank, and the name of the ship or regiment, corps or detachment, which he commands.

3. The letter must not exceed half an ounce in weight.

4. The letter must refer solely to the private affairs of the soldier or seaman.

All the foregoing descriptions must be *fully written* in the address in the following form,

the initials of the name of any ships or regiments being insufficient:

SEAMAN.	SOLDIER.
From A. B.—Seaman of H.M.S._____	From A. B.—Sergeant. _____ Regt._____
(*Insert direction of Letter.*)	(*Insert direction of Letter,*)
C.D., Captain *or other commanding officer.* H.M.S._____	C. D.—Colonel, *or other commanding officer,* _____ Regt._____
To A. B.—Seaman, H.M.S._____	To A. B.—Private, *Sergt, or Corp'l.* _____ Regt._____
(*Direction to be finished.*)	(*Direction to be finished.*)

Letters for soldiers or seamen may be forwarded at the above rate to or through any country requiring the payment of any foreign or transit rate, but subject to the payment of such foreign or transit rate as may be chargeable thereon.

Soldiers' and seamen's letters are not liable to any additional rate on re-direction.

All soldiers' and seamen's letters are conveyed between Canada and the United Kingdom by the Canadian line of steamers.

Letters sent by commissioned or warrant officers, midshipmen or masters' mates, engineers, gunners, boatswains or carpenters in the navy, captains' clerks, or first class schoolmasters, or commissioned or warrant officers in the army, are not included in the privilege attached to letters of soldiers and seamen, but are chargeable with the same rates as ordinary letters.

Soldiers' and seamen's letters posted in Canada without a compliance with the above regulations are liable to full postage. If posted in accordance with the above regulations, but without prepayment of 2 cents, they are liable to a charge of 2d. sterling on delivery in the United Kingdom.

Soldiers' letters posted, and addressed to places in Canada pass, under the above regulations, at the reduced rate of 2 cents.

Rates of Postage on Newspapers—The law declares that for post office purposes a newspaper shall be held to mean a periodical published not less frequently than once in each week, and containing notices of passing events, that is to say, general news.

Although provision is made for forwarding newspapers through the post, it is not compulsory on any one to employ this mode of transmission; everything except letters may be sent in any other way.

A newspaper to pass at the undermentioned rates is subject to the following restrictions:

1. It must have no cover, or a cover open at both ends.
2. It must not contain any enclosure.
3. It must have no writing or mark thereon but the name and address of the person to whom it is sent, nor anything on the cover except such name and address.

Newspapers which are not posted in accordance with these regulations, are not forwarded, but are sent to the Dead Letter office and destroyed.

An extra newspaper, or a supplement to a newspaper, is deemed a distinct newspaper, and charged accordingly.

Newspapers published in Canada may be sent by post from the office of publication to any place in Canada at the following rates, if paid quarterly in advance, either by the publisher at the post office where the papers are posted, or by the subscriber at the post office where the papers are delivered.

A paper pub.	6 times	per week,	40 cts.	per quar.
"	3	"	20	"
"	2	"	13	"
"	1	"	6½	"

When the above rates are not paid in advance by either the publisher or subscriber, the papers are charged 1 cent each on delivery.

It is not necessary that the commuted rate on newspapers should be paid absolutely on the first day of each quarter. The regulation is intended to be carried out with all possible consideration for the convenience of the public, and it will be sufficient if the person desiring to pay the commuted rate declares his intention and offers the payment when *first calling at the office* within a reasonable time after the commencement of the quarter; but after having made his option to prepay the commuted charge, or to pay for his papers as received at one cent each, as the case may be, postmasters are not expected to alter their newspaper accounts to allow of a change until the commencement of the next quarter.

The commuted rate of payment can be accepted from new subscribers during a quarter for any unexpired period of the quarter not less than a month.

Newspapers published in Canada, which are not posted from the office of publication, must be pre-paid one cent each by postage stamps, otherwise they will not be forwarded, but be sent to the Dead Letter office and destroyed. Papers of this class are termed "Transient Newspapers."

Publishers of newspapers in Canada are allowed to enclose in copies of their papers sent to subscribers, subscription accounts, and receipts for the same, without rendering them liable to any additional postage.

Packets of unbound newspapers published in Canada may be returned by a subscriber to the office of publication at the rate of 2 cents per 8 oz. or fraction of 8 oz., which must be pre-paid.

Transient newspapers addressed to the United States must be pre-paid one cent each newspaper by postage stamp, otherwise they will not be forwarded, but be sent to the Dead Letter office and destroyed.

Newspapers posted in the United States and addressed to Canada, are liable to one cent each on delivery. The stamp *paid* on these papers indicates that the United States postage only has been pre-paid, the Canadian rate of one cent remaining to be collected.

American newspapers posted or re-posted in Canada must be pre-paid one cent each, by stamp, otherwise they will not be forwarded.

The option of paying the commuted rate on newspapers does not apply to papers published in the United States; they must be paid for at the full rate of one cent each.

Canadian news agents and booksellers may post American newspapers unpaid, when addressed to regular subscribers in the Province; but such newspapers are chargeable, on delivery, with one cent each.

Newspapers posted in Canada and addressed to the United Kingdom must be pre-paid by stamp, one cent each newspaper.

When two or more newspapers are enclosed under one cover, postage must be prepaid by stamp at the rate of one cent for each newspaper, or the package will be detained and sent to the Dead Letter office.

Newspapers forwarded by Canadian Steamer are delivered in the United Kingdom without additional charge.

Newspapers forwarded by Cunard Steamer are liable, on delivery, to one penny each, being the American transit rate.

Newspapers posted in the United Kingdom for Canada should be prepaid one penny each, by stamp.

If forwarded by Canadian Steamer they are subject, on delivery, to no additional charge.

If forwarded by Cunard Steamer they are subject, on delivery, to two cents each, being the American transit rate.

British newspapers re-posted in Canada must be pre-paid one cent each by stamp.

British newspapers distributed to regular subscribers by Canadian booksellers or agents, pass free in the same way as if received by the Canadian Steamers.

Canadian newspapers addressed from the office of publication to subscribers in the United States, the United Kingdom, Lower Provinces, &c., may be forwarded on pre-payment of the commuted rate applicable to subscribers within the Province; but they cannot be forwarded if unpaid.

Exchange papers passing between publishers in Canada, and between publishers in Canada and publishers in the United States, are carried *free* through the post.

No newspaper, properly so called (except exchanges), whether devoted to education, temperance, agriculture, or to any branch of science, is entitled to exemption from charge. The law exempts only periodicals, other than newspapers printed in Canada, and devoted exclusively to the above objects.

Newspapers addressed to Newfoundland must be prepaid three cents each, by stamp.

No United States newspapers of any kind or description (with the exception of exchange papers) are on any ground entitled to pass through the Canadian mails free of postage.

In cities and towns where newspapers are published, the printers and publishers should send them to the post office put up in a manner to admit of their being readily counted, and, if necessary, withdrawn from their covers for examination. The newspapers for each office also should be made up in strong paper in a separate parcel which should be plainly addressed.

When the numbers of a newspaper published in Canada, or in either of the other British North American Provinces, or in the United States, and issued daily, have remained in a post office in Canada uncalled for during two weeks; of a newspaper issued semi-weekly, or tri-weekly, during three weeks; of a newspaper issued weekly, during one month; and of a monthly periodical during two months, or when such newspapers and periodicals have been refused to be taken by the party to whom addressed, the postmaster is instructed to notify the respective publishers in the proper form, which is to pass free of postage. If the newspaper or periodical continues to arrive after the notice has been sent, the postmaster is instructed to notify the publisher in the same way a second time, specially calling his attention to the first notice.

To enclose a letter, or any writing, or to make any written marks to serve the purposes of a letter, or to enclose any other thing (except publishers' accounts and receipts, as before mentioned) in a newspaper posted to pass as a newspaper, is a misdemeanor. Postmasters are requested at once to transmit all newspapers containing such writing, marks and enclosures, to the Postmaster General.

Periodical Publications.—Periodical publications are publications issued at regular intervals, but less frequently than once per week.

Periodical publications can be transmitted by post to any part of Canada and the United States at the following rates:

Periodicals passing by Mail in Canada.—The rate on all periodicals, other than newspapers, passing by mail in Canada, save such as may be addressed to or received from the United Kingdom, and such as are exempted from postage by statute, is *one cent per* 4 oz. weight of package containing periodical matter, whether the package contain one or more numbers.

Any fraction of 4 oz. to be charged as a full rate.

On Periodicals posted from the office of publication or by news agents or booksellers, to regular subscribers *within the Province*, this rate may remain to be collected on delivery, and must in such cases be marked upon the packages and charged in the letter bills; but when mailed to go out of the Province, such periodical matter must be pre-paid by postage stamp. British and United States periodicals

may be posted in Canada by news agents and booksellers to regular subscribers in the Province under this regulation.

Transient periodical matter posted in Canada must in all cases be prepaid by postage stamp.

The above rate is payable *on delivery* on all periodical matter received from the United States, except that Canadian editors may receive exchange periodicals from the United States free of Canadian postage.

Canadian Periodicals posted for United Kingdom by Canadian Packets.—Periodicals, printed and published in Canada, may be posted addressed to any place in the United Kingdom *by Canadian Packet*, on pre-payment by postage stamp of two cents each number.

This rate is applicable to all classes of Canadian periodicals posted as above for the United Kingdom, the exemption to which certain classes of Canadian periodicals are entitled, extending to such numbers only as are addressed from the office of publication to places within the Province.

Periodicals printed in Canada other than newspapers, when specially devoted to education, meaning the instruction of youth (both religious and general), to agriculture, to temperance, or to any branch of science, and addressed directly from the office of publication, to be transmitted to any post office in Canada, are conveyed by mail free of charge. Such periodicals must not contain general news or general advertisements, or they forfeit their claim to exemption.

A periodical devoted to education to pass free must be either strictly scholastic in its subject matter, or manifestly adapted and intended for juvenile as distinguished from adult instruction. It is in this primary sense that the word education, whether religious or secular, is understood to be used. Religious publications are not as a class entitled to exemption from charge. The law exempts only those which come within the foregoing definitions. It must, however, be borne in mind that when such periodicals are addressed to the United Kingdom or to foreign countries, they become liable to ordinary periodical (as above) postage.

No United States periodical of any kind or description can, upon any ground, claim exemption from Canadian postage.

Periodicals to pass at the above rates must be put up in covers open at the ends or sides; and if these regulations are not complied with, or if such periodicals are found to contain any writing other than the address, they are liable to full letter rates of postage.

No packet of periodicals can be forwarded through the post if exceeding the weight of 48 oz.

Bound volumes of any periodical published in Canada may be forwarded at the rates and under the conditions described under the article *Book Post*.

Book Post.—Books bound or unbound posted in Canada, and addressed to any office in Canada, British North America and the United States, are chargeable with a rate of one cent per oz., which must be pre-paid by postage stamps.

Book packets are forwarded by post from Canada to the United Kingdom, and *vice versa*, by Canadian steamers only, at the following rates:—For each packet

Not more than 4 oz.....			7	cts.
Exceed. 4 oz. and not exceed.	¼ lb.,		12½	"
"	¼ lb.	"	12 oz. 19	"
"	12 oz.	"	1 lb. 25	"
"	1 lb.	"	1¼ " 32	"

And so on, the scale progressing throughout by a single rate for every four ounces.

Book Packets addressed to the United Kingdom may in future be registered upon payment of a registration fee of 8 cents, in addition to the ordinary rate of postage.

Book packets, printed matter, or single newspapers can be forwarded from Canada to France, or *vice versa*, *by Candian Steamers only*, at the following rates:—

If not exceeding 2 oz. in weight...			5	cts.
If exceed. 2 oz. and not exceed.			4 oz. 10	"
"	4 "	"	8 " 20	"
"	8 "	"	1 lb. 40	"

And so on, adding 20 cents for each additional ½ lb. or fraction of ½ lb.

The following conditions must be carefully observed:

1. Every book packet must be either without a cover or in a cover open at both ends or both sides.

2. It must not contain any letter open or sealed, or writing to serve the purpose of a letter, or any sealed enclosure whatever.

3. It must not exceed two feet in length, breath, or width.

4. The postage must be pre-paid by stamps.

A book packet may contain any number of separate books, publications, works of literature or art, almanacs, maps or prints, photographs, daguerreotypes, when not on glass or in frames containing glass, and any quantity of paper, vellum, or parchment (to the exclusion of letters); and the books, maps, paper, &c., may be either written, printed or plain, or any mixture of the three, and may be either British, Colonial, or Foreign.

All legitimate binding, mounting, or covering of the same, or a portion thereof, will be allowed as part of the packet, whether such binding, &c., be loose or attached, as also rollers in the case of prints and maps, and whatever may be necessary for the safe transmission of literary or artistic matter, or whatever generally appertains thereto, and the postage is rated upon the gross weight of the packet.

The name and address of the sender may also be written or printed on the envelope or cover of the packet, in addition to the name

and address of the person to whom it may be forwarded.

Books addressed to places in Canada can be sent through the mails in closed packets at the rate of postage applicable to parcels sent by parcel post.

Books cannot be forwarded except at letter rates of postage by the mail made up for the Cunard Steamers sailing from New-York and Boston.

Bound volumes of any periodical or news paper published in Canada, if bound in a form to come within mailable dimensions, that is to say, not exceeding two feet in length, breadth or thickness, nor exceeding 4 lbs. in weight may be sent from the office of publication to any place in Canada at a charge of two cents per 8 oz. or fraction of 8 oz.

Letters, whether sealed or unsealed, or any enclosure found in a book parcel, are liable to rates as unpaid letters, and the packet in which it is enclosed to an additional rate of 12½ cents as a penalty for a breach of the regulations.

PRINTED PAPERS, CIRCULARS, PRICES CURRENT, HAND BILLS, &c.—Printed circulars, prices current, hand bills, and other printed matter of a like character, posted in Canada, and addressed to any place in Canada, British North America, or the United States, are chargeable with a rate of one cent per oz. (one cent *each* when sent singly), which must be pre-paid by postage stamp.

The half-yearly School Returns made by School Trustees to the Local Superintendents of Schools, may, though the printed form be partly filled up in writing with the names of the pupils and days of attendance, be transmitted by post in Canada at the rate of one cent each, to be pre-paid by stamp.

When not filled up the above forms are printed matter, and liable as such to one cent per oz. postage.

Military returns, states, and rolls, containing written figures and signatures, may be forwarded as printed matter on pre-payment of one cent per oz.

Printed circulars are transmitted by post to the United Kingdom under the regulations and charges of the Book Post. They must be forwarded, however, open at the ends or sides. If sent in envelopes, sealed or unsealed, they are liable to letter rates of postage.

Prices current, posted in Canada and addressed to any place in the United Kingdom, are liable to a rate of 2 cents each, which must be pre-paid by stamp, when sent singly; when, however, sent in packages to one address, they pass at book rates.

Prices current enclosed in envelopes *sealed* or *unsealed* are by the regulations of the Imperial post office liable to letter postage.

Lithographed letters and circulars are allowed to pass through the Post at the same rate as printed circulars.

Printed Votes and proceedings of the Imperial Parliament and Colonial Legislatures pass to and from the United Kingdom at the ordinary book post charge.

Parcel Post.—Parcels closed at the ends and sides, and not exceeding 3 lbs. in weight, may be posted at any post-office in Canada, addressed to any other post-office in Canada, Nova Scotia or New Brunswick at the following rates:

For each parcel weighing not more than 1 lb ..... 25 cents.
Exceeding 1 lb. and not exceeding 2 lbs ..... 50 "
Exceeding 2 lbs. and not exceeding 3 lbs ..... 75 "

The following conditions must be carefully observed:

1. No letter or letters shall be enclosed.

2. The parcel shall not contain any explosive substance, glass, liquids, or other matter likely to injure the ordinary contents of the mail.

3. The weight of the parcel shall not exceed 3 lbs., nor the size exceed one foot in length or breadth, or six inches in thickness.

4. The postage must be pre-paid by stamps.

5. The parcel should have the words "By Parcel Post" plainly written on the address. It should be well and strongly put up, and be legibly addressed to the post office address of the intended receiver, the name of the County in which the said office is situated being added.

If the name and address of the sender be written on the parcel, it will, if delivery should fail from any cause, be returned from the Dead Letter office unopened to the sender, on payment of an additional rate for the return conveyance.

If the number of stamps affixed to a parcel be insufficient to pre-pay the proper rate, the amount deficient will be rated unpaid, with a fine of 10 cents in addition.

Parcels may be registered on pre-payment, by stamp of five cents in addition to the postage. When registered, the postmaster should give a receipt to the party posting the parcel.

Parcels sent by post may contain books, daguerreotypes, photographs, printers' proofs and copy, military returns, statements and rolls, containing written figures and signatures; returns, deeds, legal papers, and all transmissions of a like character not being strictly letters.

To enclose a letter or letters, or any writing intended to serve the purpose of a letter, in a parcel intended for the Parcel Post, is a misdemeanor.

Should it be ascertained that a packet posted for the Parcel Post contains a letter or letters, the stamps it may bear will be cancelled and the parcel rated as a letter with full unpaid rates.

Parcels cannot be transmitted by post at the above rates to any place beyond the limits of the Provinces of Canada, New Brunswick and Nova Scotia.

The following is an example of the address recommended:

By Parcel Post.
Mr. Thomas Jones,
Paisley,
County of Bruce.
Sent by William Smith, Toronto.

Franking and Free Letters.—The following matter is exempt from Provincial Postage:

All letters and other mailable matter addressed to or sent by the Governor-General of Canada, or addressed to or sent by any Public Department at the seat of Government.

All letters and other mailable matter addressed to or sent by the Speaker or Chief Clerk of the Legislative Council, or of the Legislative Assembly, or to or by any member of the Legislature at the seat of Government during any Session of the Legislature, or addressed to any of the members or officers in this section mentioned at the seat of Government as aforesaid, during the ten days next before the meeting of Parliament.

All public documents and printed papers sent by the Speaker or Chief Clerk of the Legislative Council or the Legislative Assembly, to any member of either of the said branches of the Legislature of Canada, during the recess of Parliament.

All papers printed by order of either branch of the Legislature of Canada, sent by members of either branch of the said Legislature either during the session or recess.

Public documents and printed papers sent under the two foregoing clauses, should bear, as part of the address, the *bonâ fide* superscription of the Speaker, Chief Clerk, or officer specially deputed for this purpose, to act for those functionaries, or of the member sending the same.

All letters to and from the Postmaster General and the Deputy Postmaster General; and all official communications to and from the post office department, and to and from the post office inspectors, are to pass free of any provincial postage.

Letters on Her Majesty's service passing between the United Kingdom and Canada, to or from the following Imperial Military Departments, are exempt from Canadian postage:

Military Secretary.
Adjutant General.
Quarter-Master General.
Commissariat Department.
Barrack Department.
Medical Department (including Purveyor's).
Comptroller of Army Expenditure.
Military Accountant.
Royal Engineer Department.
Regimental Paymaster and Officers Commanding.

Abating and Refunding Postage.—Postmasters in Canada are allowed to refund postage in the following cases only:

Letters originating and for delivery in Canada, charged as weighing more than the actual weight.

Postage incorrectly charged on editor's notices addressed to publishers and editors, and exchange papers, which should legally pass without charge.

All other claims for the return and abatement of postage must be specially referred to the Postmaster General for his decision, with the letter or packet on which the return is claimed.

Undelivered and Dead Letters.—All letters remaining undelivered in a post office on the first of each month, excepting drop letters and such letters as are daily called for, are advertised in a list posted at the office door for the information of the public.

If a newspaper is published in the neighborhood, the Postmaster is, at the discretion of the Postmaster General, directed to insert this list therein, provided the proprietor will give it insertion at the authorized rate.

Parties applying at an office for advertised letters should always ask for them as such.

Letters and papers after remaining undelivered in an office for three months are sent to the Dead Letter office, as also are all letters refused by the person to whom they are addressed, or letters addressed to persons deceased.

Letters are opened in the Dead Letter office in order that they may, when necessary, be returned to the writers.

Registration.—By the pre-payment of the following fee, in addition to the ordinary postage, letters and parcels can be registered at the office at which posted:

On letters addressed to any place in Canada or the other British North American Provinces.....	2 cents.
On letters addressed to any place in the United States.....	5 "
On letters addressed to any place in the United Kingdom.....	8 "
On books addressed to any place in the United Kingdom.....	8 "
On parcels to any part of Canada, New Brunswick, or Nova Scotia....	5 "

The registration fees on letters to British colonies and foreign countries will be found in the tables.

Every letter or parcel containing value should be marked for registration and presented to the Postmaster or his clerk, and a receipt obtained therefor. On no account should it be dropped into a letter box.

When letters are registered, both the postage and the registration fee must in all cases be pre-paid.

Books, periodicals, newspapers, circulars, and other printed matter cannot be registered (except books addressed to the United Kingdom) unless pre-paid the full letter rates, in addition to the ordinary registration fee.

Registered letters and packets can only be delivered to the parties to whom they are

addressed or to their order; and a receipt must be given on the delivery of each registered letter in a book kept by every Postmaster for that purpose.

It should be clearly understood that the post office is not responsible for the safe delivery of a registered letter or parcel. The registration simply makes its transmission more secure, by rendering it practicable to trace it, when passing from one place to another in Canada, from its receipt to its delivery; and when addressed from any place in Canada to any place in the United States, the United Kingdom, or parts abroad, if not to its delivery, at least to the frontier or port of despatch.

Postage Stamps.—Every Postmaster is required to have on hand a sufficient stock of postage stamps, and to sell them to the public at 1 cent, 2 cents, 5 cents, 10 cents, 12½ cents, and 17 cents, each.

Letter envelopes are also provided with medallion stamps equivalent to 5 cents and 10 cents postage, each. The five cent envelopes are sold singly at 6 cents each; 66 cents per dozen; $5.30 per hundred. The 10 cent envelopes are sold singly at 11 cents each; $1.26 per dozen, $10.30 per hundred.

Under the authority of the Postmaster General, postage stamps are sold to certain dealers in the principal cities to retail again to the public.

Pre-payment of letters should, in all cases where practicable, be made by postage stamps.

A mutilated stamp, or a stamp cut in half, is not recognized in pre-payment of postage.

A medallion stamp cannot be accepted in pre-payment of postage separate from the envelope of which it may have formed a part.

No British stamps, or stamps of a foreign country, can be received in pre-payment of postage in Canada.

In affixing the stamp to the letter, wet slightly the corner of the envelope and the gummed side of the stamp, and gently press the stamp till it is firmly fixed. Stamps should be placed on the front or address side of the letter, and on the right hand upper corner.

Letters cannot be pre-paid partly in stamps and partly in money: the postage must be prepaid either wholly in stamps or wholly in money.

If the stamps affixed to a letter addressed to any place in British North America be not adequate to the proper postage, the letter is rated with an amount equal to the deficiency; the whole postage being calculated at the *unpaid rate, e. g.* a single letter pre-paid 3 cents would be rated 4 cents additional: a double letter pre-paid 5 cents only would be rated 9 cents additional.

Letters addressed to the United States, on which stamps are affixed representing less than the amount of postage to which the letters are liable, are rated with full unpaid postage.

Postage stamps are received at all post offices in payment of postage on unpaid letters delivered therefrom.

Postage Rates on certain Miscellaneous Matter passing within the Province of Canada, or to and from the United States.

1. Packages of seeds, cuttings, bulbs, roots, and scions, or grafts, may be posted in Canada for delivery within the Province or to an address within the United States, on pre-payment by postage stamps of a rate of one cent per ounce; and when received from the United States to any place in Canada, such packages may be delivered on payment by the person addressed, of a like rate.

2. The limit of weight for such packages will be one pound. No communication, whether written or printed, must be enclosed in them; and they must be so put up as to be easy of examination, for the purpose of verifying the alleged contents. If put up in bags, the bags must be simply tied at the neck, so as to admit of inspection; and in the case of such package, mailed in Canada, the nature of the contents, such as "*seeds*," "*roots*," *&c.*, as the case may be, must be marked on the package by the sender, as a statement of the claim to pass at the reduced rate hereby made applicable to such matter.

3. Book manuscript, and printers' proofsheets (whether corrected or not), maps, prints, drawings, engravings, photographs when not on glass, or in cases containing glass, and sheet music (whether printed or written), may pass in covers open at the end or sides, and provided that no letter or other communication intended to serve the purpose of a letter, be enclosed therein, on pre-payment, when posted in Canada, by postage stamp of the ordinary printed-matter rate of one cent per ounce; or upon payment of that rate on delivery of such matter when received in the mails from the United States.

Transmission of Patterns of Merchandise and Samples between Canada and the United Kingdom, and certain other countries.

4. Patterns of merchandise and samples may be forwarded between Canada and the United Kingdom, and Denmark, France, Italy, Belgium, and the German States by the Canadian packet mails, at book-post rates, and subject to the following conditions:

A. The patterns or samples must not be of any intrinsic value; and this rule excludes all articles of a saleable nature, and whatever may have a value of its own, apart from its mere use as a pattern; nor must the quantity of any material or article sent as a pattern or sample be so great that it could have on this ground an intrinsic value.

On this point an explanation in a subsequent Departmental Order, appears as follows:

B. It has hitherto formed part of the Imperial post office regulations that "*samples or patterns*

must not be of intrinsic value," but in consequence of the difficulty that has been experienced in determining what is, and what is not, a pattern or sample of merchandise of intrinsic value, this prohibition has been removed.

The modification is a verbal one, and will not alter nor enlarge in any way, the character of the transmissions permitted to pass by pattern post.

The special prohibition as to intrinsic value has, it is understood, been withdrawn, not because the question of value will not still influence a decision as to whether an article offered for transmission by pattern post is a genuine commercial sample (or pattern) or not, but because as a general proviso it could not well be enforced; inasmuch as every article whether properly a pattern or sample or not, has necessarily more or less of an intrinsic value, and might be held to be amenable to a strict construction of this prohibitory clause in the regulation.

C. The patterns &c., must be sent in covers open at the ends, so as to be easy of examination. Samples however of seeds, drugs, and such like, which cannot be sent in open covers, may be enclosed in bags of linen or other material, simply tied at the neck; or, provided that bags be transparent, they may be entirely closed, if they are for delivery within the United Kingdom. Bags however, entirely closed, even though they be transparent, must not be used for the transmission of seeds to foreign parts.

D. The rule which prohibited the transmission through the post, as patterns, of articles of cutlery, &c., has been rescinded; and scissors, knives, razors, forks, steel pens, nails, keys, watch machinery, metal tubing, pieces of metal or ore, and such like articles, are now allowed to be forwarded by the post as samples, provided they be packed and guarded in so secure a manner as to afford complete protection to the contents of the mail bags, and to the persons of the officers of the post office. Such articles, however, must be so packed that they may be easily examined; and it is made a rule that any packet containing such articles, which may be found to be insufficiently guarded, shall not be forwarded through the post.

No packet of patterns or samples must exceed 24 oz. in weight.

A packet of patterns or samples sent to France, must not exceed 18 inches in length, width, or depth; a packet to any other place abroad must not exceed 24 inches in length or 12 inches in breadth or depth.

A packet of patterns or samples sent to Germany or Belgium must not exceed 8 ounces in weight.

None of the articles named in the rule D, may be sent as patterns or samples to any place abroad, except Germany, Belgium, and the British colonies, and not to these places when addressed "*viâ* France."

There must be no writing or printing other than the address of the person for whom the packet is intended, the manufacturer's or trade mark and number, and the price of the article.

Any infringement of the above regulations will render the packet liable to be treated and charged as a letter.

MONEY ORDERS.

Post offices in Canada at which money orders are issued and paid, are distinguished in the List of Post Offices by being printed in *italics.*

Every money order office in Canada issues money orders on every other money order office in Canada, as well as on every money order office in the United Kingdom. Every money order office in the United Kingdom also issues money orders on every money order office in Canada.

MONEY ORDERS ON CANADA.

All the money order Post Offices in Canada are authorized to draw money orders on each other for any sum up to $100, and for as many orders of $100, each as the applicant may require, upon the following terms, viz:

On Orders up to $10			.....	5 cents.
"	over $10	and up to	$20..	10 "
"	over $20	"	$40..	20 "
"	over $40	"	$60..	30 "
"	over $60	"	$80..	40 "
"	over $80	"	$100..	50 "

MONEY ORDERS ON THE UNITED KINGDOM.

The Canadian money order offices also draw upon all the money order offices in England, Ireland and Scotland, and the Channel Islands, for any sum up to £10 sterling, and grant as many orders for £10 sterling each, as may be needed to make up the amount remitted. The terms are as under:

On Orders up to £2			.....	25 cents.
"	over £2	and up to	£5..	50 "
"	over £5	"	£7..	75 "
"	over £7	"	£10..	$1.00.

MONEY ORDERS ON THE LOWER PROVINCES.

The Canadian money order offices draw also upon all money order offices in Nova Scotia, New Brunswick, Prince Edward Island, and Newfoundland. The orders, like those of the United Kingdom, are made payable in sterling money, and for sums up to £10 sterling. The terms are:

For orders up to £5, 25 cents.
" over £5 and up to £10, 50 cents.

No half cents can be introduced into orders.

No money order exceeding $100 in amount can be granted on any office in Canada; but Postmasters are at liberty to grant two or more orders for $100 or for any lesser sum.—They cannot, however, grant two or more orders for sums of or under $30 on the same day to the same applicant in favor of the same payee.

Tables showing the amount of Provincial currency required for money orders issued in Canada upon the United Kingdom, in addition to the commission, and for money orders issued in the United Kingdom upon Canada will be found subjoined.

Applicants for money orders should always use the printed application forms, in which they should fill up the particulars of the order required. These forms are supplied gratuitously at all money order offices.

The Christian and surnames in full, and residences, both of the remitter and payee, should be furnished to the issuing postmaster. When a married woman is either the remitter or payee, her own Christian name should be given, and not that of her husband, thus—

"Mrs. Mary Smith," not "Mrs. John Smith."

If the remitter or payee be a Peer or a Bishop, his ordinary title is sufficient. If a firm, the usual designation of such firm will suffice, such as "Baring Bros.," "Smith & Son," "Jones & Co."

Parties procuring money orders should examine them carefully to see that they are properly filled up and stamped. This caution will appear the more necessary when it is understood that any important defect in these respects will throw difficulties in the way of payment.

Money orders, which, in consequence of misapprehension of the name of the remitter or place of payment, have been erroneously made out, can be returned to the postmaster, and a correct order given in exchange; a new commission, however, will be charged on the corrected order.

Parties obtaining money orders on Canadian offices, can procure re-payment thereof on presentation of the orders at the office at which issued, signing the receipt at the foot. No order, however, can be re-paid without the authority of the superintendent, unless presented for re-payment on the day on which it is issued. Neither can orders on the United Kingdom be re-paid without his special authority.

When a remitter desires an order on the United Kingdom to be paid through a bank, it is left to his option to give or withhold the name of the payee, or to substitute for the name of the payee any other designation or modification, such as "the Cashier of the Bank of England," "the Chief Clerk of the Foreign Office." Such orders must, however, be crossed by the issuing postmaster with the name of the bank through which the order is to be paid.

The issue of money orders on credit, or for cheques not marked "good" by the bank drawn upon, is strictly prohibited.

If a payee is unable to write, he must sign the receipt at the foot of the order, in the presence of the paying postmaster, by making his mark, to be witnessed in writing; as for example

Witness—John Kenny, *Queen Street, Toronto.* — *Joseph* His + Mark. *Allen.*

In cases of money orders issued in Canada, postmasters are at liberty to accept the written order of the payee on the order itself in favor of a second person, if through illness or insuperable difficulty the payee is prevented from presenting the order in person.

When a Canadian money order has been lost, either by the remitter or payee, the circumstance must be made known to the superintendent, who, under certain precautions, will issue a duplicate.

Duplicates of sterling orders can only be granted by the paying country. Thus the British post office issues duplicates of orders drawn in Canada on the United Kingdom, and the Canadian Head Money Order Office grants duplicates of orders drawn in the United Kingdom on Canada.

Money orders which are not presented until one full year after their date are considered as lapsed orders, and cannot be paid without the special permission of the superintendent. In all such cases satisfactory reasons should be given explanatory of the delay in the presentation of the order.

The Deputy Postmasters General of Malta and Gibraltar are authorized to issue money orders on the several money order offices in Canada. Money order offices in Canada do not, however, grant money orders on Malta and Gibraltar.

Amount in Currency to be paid in Canada for Money Orders drawn in Canada on the United Kingdom, and for Money Orders drawn in the United Kingdom on Canada, from 1d. Sterling to 5s. Sterling.

Stg.		Cy.		Stg.		Cy.		Stg.		Cy.		Stg.		Cy.		Stg.		Cy.	
s.	d.	$	c.	s.	d.	$	c.	s.	d.	$	c.	s.	d.	$	c.	s.	d.	$	c.
0	1	0	02	1	1	0	26	2	1	0	50	3	1	0	75	4	1	0	99
0	2	0	04	1	2	0	28	2	2	0	52	3	2	0	77	4	2	1	01
0	3	0	06	1	3	0	30	2	3	0	54	3	3	0	79	4	3	1	03
0	4	0	08	1	4	0	32	2	4	0	56	3	4	0	81	4	4	1	05
0	5	0	10	1	5	0	34	2	5	0	58	3	5	0	83	4	5	1	07
0	6	0	12	1	6	0	36	2	6	0	60	3	6	0	85	4	6	1	09
0	7	0	14	1	7	0	38	2	7	0	62	3	7	0	87	4	7	1	11
0	8	0	16	1	8	0	40	2	8	0	64	3	8	0	89	4	8	1	13
0	9	0	18	1	9	0	42	2	9	0	66	3	9	0	91	4	9	1	15
0	10	0	20	1	10	0	44	2	10	0	68	3	10	0	93	4	10	1	17
0	11	0	22	1	11	0	46	2	11	0	70	3	11	0	95	4	11	1	19
1	0	0	24	2	0	0	48	3	0	0	73	4	0	0	97				

Amount in Currency to be paid for Money Orders drawn in Canada on Money Order Offices in the United Kingdom, from 5s. Sterling to £10 Sterling.

In addition to the sums in dollars and cents placed opposite the respective amounts, the following commissions must be paid:—On orders not exceeding £2 sterling, 25 cents; exceeding £2 and not exceeding £5, 50 cents;

exceeding £5 and not exceeding £7, 75 cents; exceeding £7 and not exceeding £10, $1.00.

Stg.		Cy.		Stg.		Cy.		Stg.		Cy.		Stg.		Cy.		Stg.		Cy.	
s.	d.	$	c	s.	d.	$	c.	s.	d.	$	c.	s.	d.	$	c.	s.	d.	$	c.
5	0	1	22	8	0	1	95	11	0	2	69	14	0	3	42	17	0	4	16
5	1	1	24	8	1	1	97	11	1	2	71	14	1	3	44	17	1	4	18
5	2	1	26	8	2	1	99	11	2	2	73	14	2	3	46	17	2	4	20
5	3	1	28	8	3	2	02	11	3	2	75	14	3	3	48	17	3	4	22
5	4	1	30	8	4	2	04	11	4	2	77	14	4	3	50	17	4	4	24
5	5	1	32	8	5	2	06	11	5	2	79	14	5	3	52	17	5	4	26
5	6	1	34	8	6	2	08	11	6	2	81	14	6	3	54	17	6	4	28
5	7	1	36	8	7	2	10	11	7	2	83	14	7	3	56	17	7	4	30
5	8	1	38	8	8	2	12	11	8	2	85	14	8	3	58	17	8	4	32
5	9	1	40	8	9	2	14	11	9	2	87	14	9	3	61	17	9	4	34
5	10	1	43	8	10	2	16	11	10	2	89	14	10	3	63	17	10	4	36
5	11	1	45	8	11	2	18	11	11	2	91	14	11	3	65	17	11	4	38
6	0	1	47	9	0	2	20	12	0	2	93	15	0	3	67	18	0	4	40
6	1	1	49	9	1	2	22	12	1	2	95	15	1	3	69	18	1	4	42
6	2	1	51	9	2	2	24	12	2	2	97	15	2	3	71	18	2	4	44
6	3	1	53	9	3	2	26	12	3	2	99	15	3	3	73	18	3	4	46
6	4	1	55	9	4	2	28	12	4	3	01	15	4	3	75	18	4	4	48
6	5	1	57	9	5	2	30	12	5	3	03	15	5	3	77	18	5	4	50
6	6	1	59	9	6	2	32	12	6	3	06	15	6	3	79	18	6	4	52
6	7	1	61	9	7	2	34	12	7	3	08	15	7	3	81	18	7	4	54
6	8	1	63	9	8	2	36	12	8	3	10	15	8	3	83	18	8	4	56
6	9	1	65	9	9	2	38	12	9	3	12	15	9	3	85	18	9	4	58
6	10	1	67	9	10	2	40	12	10	3	14	15	10	3	87	18	10	4	60
6	11	1	69	9	11	2	42	12	11	3	16	15	11	3	89	18	11	4	62
7	0	1	71	10	0	2	44	13	0	3	18	16	0	3	91	19	0	4	64
7	1	1	73	10	1	2	46	13	1	3	20	16	1	3	93	19	1	4	66
7	2	1	75	10	2	2	48	13	2	3	22	16	2	3	95	19	2	4	68
7	3	1	77	10	3	2	51	13	3	3	24	16	3	3	97	19	3	4	71
7	4	1	79	10	4	2	53	13	4	3	26	16	4	3	99	19	4	4	73
7	5	1	81	10	5	2	55	13	5	3	28	16	5	4	01	19	5	4	75
7	6	1	83	10	6	2	57	13	6	3	30	16	6	4	03	19	6	4	77
7	7	1	85	10	7	2	59	13	7	3	32	16	7	4	05	19	7	4	79
7	8	1	87	10	8	2	61	13	8	3	34	16	8	4	07	19	8	4	81
7	9	1	89	10	9	2	63	13	9	3	36	16	9	4	09	19	9	4	83
7	10	1	91	10	10	2	65	13	10	3	38	16	10	4	11	19	10	4	85
7	11	1	93	10	11	2	67	13	11	3	40	16	11	4	14	19	11	4	87

£1	Sterling	equal to	$4.89	£6	Sterling	equal to	$29.34
2	"	"	9.78	7	"	"	34.22
3	"	"	14.67	8	"	"	39.12
4	"	"	19.56	9	"	"	44.00
5	"	"	24.45	10	"	"	8.904

Amount in Currency paid in Canada for Money Orders drawn in the United Kingdom on Canada, from 5s. Stg. to £10 Stg.

Stg.		Cy.		Stg.		Cy.		Stg.		Cy.		Stg.		Cy.		Stg.		Cy.	
s.	d.	$	c.	s.	d.	$	c.	s.	d.	$	c.	s.	d.	$	c.	s.	d.	$	c.
5	0	1	22	6	11	1	68	8	10	2	15	10	9	2	62	12	8	3	08
5	1	1	24	7	0	1	70	8	11	2	17	10	10	2	64	12	9	3	10
5	2	1	26	7	1	1	72	9	0	2	19	10	11	2	66	12	10	3	12
5	3	1	28	7	2	1	74	9	1	2	21	11	0	2	68	12	11	3	14
5	4	1	30	7	3	1	76	9	2	2	23	11	1	2	70	13	0	3	16
5	5	1	32	7	4	1	78	9	3	2	25	11	2	2	72	13	1	3	18
5	6	1	34	7	5	1	80	9	4	2	27	11	3	2	74	13	2	3	20
5	7	1	36	7	6	1	82	9	5	2	29	11	4	2	76	13	3	3	22
5	8	1	38	7	7	1	84	9	6	2	31	11	5	2	78	13	4	3	24
5	9	1	40	7	8	1	87	9	7	2	33	11	6	2	80	13	5	3	26
5	10	1	42	7	9	1	89	9	8	2	35	11	7	2	82	13	6	3	28
5	11	1	44	7	10	1	91	9	9	2	37	11	8	2	84	13	7	3	30
6	0	1	46	7	11	1	93	9	10	2	39	11	9	2	86	13	8	3	33
6	1	1	48	8	0	1	95	9	11	2	41	11	10	2	88	13	9	3	35
6	2	1	50	8	1	1	97	10	0	2	43	11	11	2	90	13	10	3	37
6	3	1	52	8	2	1	99	10	1	2	45	12	0	2	92	13	11	3	39
6	4	1	54	8	3	2	01	10	2	2	47	12	1	2	94	14	0	3	41
6	5	1	56	8	4	2	03	10	3	2	49	12	2	2	96	14	1	3	43
6	6	1	58	8	5	2	05	10	4	2	51	12	3	2	98	14	2	3	45
6	7	1	60	8	6	2	07	10	5	2	53	12	4	3	00	14	3	3	47
6	8	1	62	8	7	2	09	10	6	2	55	12	5	3	02	14	4	3	49
6	9	1	64	8	8	2	11	10	7	2	57	12	6	3	04	14	5	3	51
6	10	1	66	8	9	2	13	10	8	2	60	12	7	3	06	14	6	3	53

Amount in Currency, &c.—*Continued.*

Stg.		Cy.		Stg.		Cy.		Stg.		Cy.		Stg.		Cy.		Stg.		Cy.	
14	7	3	55	15	8	3	81	16	9	4	08	17	10	4	34	18	11	4	60
14	8	3	57	15	9	3	83	16	10	4	10	17	11	4	36	19	0	4	62
14	9	3	59	15	10	3	85	16	11	4	11	18	0	4	38	19	1	4	64
14	10	3	61	15	11	3	87	17	0	4	14	18	1	4	40	19	2	4	66
14	11	3	63	16	0	3	89	17	1	4	16	18	2	4	42	19	3	4	68
15	0	3	65	16	1	3	91	17	2	4	18	18	3	4	44	19	4	4	70
15	1	3	67	16	2	3	93	17	3	4	20	18	4	4	46	19	5	4	72
15	2	3	69	16	3	3	95	17	4	4	22	18	5	4	48	19	6	4	74
15	3	3	71	16	4	3	97	17	5	4	24	18	6	4	50	19	7	4	76
15	4	3	73	16	5	3	99	17	6	4	26	18	7	4	52	19	8	4	79
15	5	3	75	16	6	4	01	17	7	4	28	18	8	4	54	19	9	4	81
15	6	3	77	16	7	4	03	17	8	4	30	18	9	4	56	19	10	4	83
15	7	3	79	16	8	4	06	17	9	4	32	18	10	4	58	19	11	4	85

£1	Sterling	equal to	$4.87	£6	Sterling	equal to	$29.20
2	"	"	9.73	7	"	"	34.06
3	"	"	14.60	8	"	"	38.93
4	"	"	19.47	9	"	"	43.80
5	"	"	24.33	10	"	"	48.66

N. B.—The Currency amount to be added for any broken sum between the pounds Sterling, viz., from £1 to £5, will of course be taken from the scale above. Thus for an Order of £3 18s. 11d. Sterling: £3 is $14.60; and, for 18s. 11d., $4.60, which will give the full value of the Order, viz., $19.20.

BILL STAMPS.

Bill Stamps.—Are distributed for sale very generally throughout the Post Offices in the Province: these Stamps are of various values from 1 cent upwards. Bill Stamps cannot be used in pre-payment of Postage.

Law Stamps.—Are also for sale at the principal Post Offices in Lower Canada.

General Regulations.—Postmasters and certain other officers of the department are exempt from serving on juries or inquests. This exemption applies to mail carriers, but not to assistants appointed and paid by postmasters.

The postmasters of Quebec, Montreal, Three Rivers, and Sherbrooke, and the postmasters of incorporated cities and towns in Upper Canada, divided into wards, and other officers of the Post office Department, excepting postmasters at other than the above places, cannot legally vote at the election of any member of the Legislative Council or of the Legislative Assembly.

Postmasters are not authorized to give credit for postage: if they do so it is entirely at their own risk.

A letter once posted becomes the property of the person to whom it is addressed, and must be forwarded according to its direction. On no application, however urgent, can it be delivered back to the writer, or to any other person.

A letter addressed to a firm may be delivered to any member of the firm. If addressed to several persons, it may be delivered to any one of them.

A letter delivered to the wrong person in consequence of his name being the same as

that of the person for whom the letter is really intended, should be at once returned to the postmaster from whom received, the party writing on the cover "opened by me through mistake," and signing his name thereto.

Letters posted without any direction or addressed so imperfectly that they cannot be forwarded to their intended destinations, and also unpaid or insufficiently paid letters addressed to countries to which letters cannot be sent without the postage is prepaid, are returned to the writers through the Dead Letter office.

No information can be given respecting letters which pass through a post office except to the persons to whom they are addressed.

Parties desiring their letters and papers to be re-directed should send an intimation to that effect, in writing, to the postmaster of the office from which the letters and papers are to be re-directed.

Postmasters are allowed to re-direct letters to the known places of residence of the parties to whom they are addressed, after allowing a reasonable time to elapse without their being called for.

Letters and papers are not subject to any additional charge when re-directed from one post-office in Canada to another post-office in Canada.

Postmasters are instructed not to receive any letter or packet which there is good reason to believe contains glass or anything likely to injure the contents of the mail bag or the person of any officer of the post-office.

A postmaster is not legally bound to furnish change; but may require that the exact amount of postage on any letter or packet be tendered to him in current coin, or in Canada postage stamps.

Postmasters and their assistants, in the above matter, as well as in all their official intercourse with the public, are expected to afford every accommodation, and to treat every person having business at their offices with the utmost courtesy.

Letters cannot be delivered at any intermediate office *en route*, but must be conveyed to the office to which they are addressed.

Mail couriers are bound to receive letters offered to them whilst on the road between one post office and another, provided that when a letter is so offered the distance from the nearest post office exceeds one mile. Such letters are termed Way Letters, and are subject to the ordinary rates of postage.

Suggestions for the Public.—Facility will be given to the post office in the discharge of its daily duties, and greater security afforded to the public, by careful attention to the following recommendations:

Post all letters and newspapers, &c., as early as practicable, especially when sent in large numbers.

When a number of newspapers are addressed to the same office, put them up in one parcel.

When a number of circulars are posted, tie them up in a bundle, with the addresses all in one direction.

Address letters, papers, &c., in a legible and complete manner, always giving the name of the post-office; and if there be more than one post-office of that name, the name of the county in which situated. In case of letters going abroad, the name of the country as well as of the town and city, should be given in full. Letters, for example, intended for London, England, if simply addressed "London," would be forwarded to London, Canada West, and thus be delayed.

See that every letter, newspaper, or other packet sent by post, is securely folded and sealed. Every such packet has to be several times handled; and even when in the mail bag, is exposed to pressure and friction. Unless, therefore, the article be light and pliant, it should be enclosed in strong paper, linen, parchment, or some other material which will not readily tear or break.

When dropping a letter or newspaper into a letter-box, always see that the packet falls into the box, and does not stick in its passage.

Never seal letters for the East or West Indies and other hot climates, with wax. Such a practice is attended with much inconvenience, and frequently with serious injury, in consequence of the melting of the wax, and the adhesion of the letters to each other. In all such cases use either wafers or gum, and advise your correspondents in the country referred to, to do the same.

Never send money or other articles of value through the post office, except either by means of a money order or in a registered letter. Carefully secure every letter or packet containing money or value, first with gum and afterwards with good sealing wax, on which make the clear impression of a seal.

In posting a registered letter or packet, always obtain a receipt for the same at the office where posted.

When letters or papers are delayed or missing, at once communicate the fact to the Postmaster General or to the Inspector of the division in which is situated the post-office at which the delayed or missing letters were posted. In case of a missing letter enclosing value, state the exact contents, the exact address, and the office at which posted; the name of the person by whom posted and the name of the person by whom received at the office. In the case of a delayed letter or paper, send the cover or wrapper in an entire state, in order that the place of delay may be ascertained by an examination of the post marks.

RATES FOR FOREIGN COUNTRIES AND BRITISH POSSESSIONS BEYOND SEA.

BY CANADIAN OCEAN STEAMSHIPS. [TABLE No. 1.]

TABLE showing the TOTAL AMOUNT OF POSTAGE, to be collected in CANADA, upon LETTERS, NEWSPAPERS and BOOK PACKETS forwarded through the United Kingdom, addressed to the undermentioned Colonies and Foreign Countries.

Mem.—The Postage upon Letters, Newspapers, or Book Packets for any of the destinations included in this Table must be pre-paid, or they cannot be forwarded.

COUNTRY, &c.	FOR A LETTER.						For each Newspaper.	FOR A BOOK PACKET.					
	Not exceeding ¼ oz.	Above ¼ oz. and not exceeding ½ oz.	Above ½ oz. and not exceeding ¾ oz.	Above ¾ oz. and not exceeding 1 oz.	Above 1 oz. and not exceeding 1¼ oz.	Registration Fee for Letters.		Not exceeding 2 ozs.	2 ozs. to 4 ozs.	4 ozs. to 8 ozs.	8 ozs. to 1 lb.	1 lb. to 1½ lb.	1½ lb. to 2 lbs.
	cts.	cts.	cts.	cts.	cts.	cts.		cts.	cts.	cts.	cts.	cts.	$ cts.
Aden	23	23	46	46	92	25	5 cts.	15	15	30	60	90	1 20
Africa, West Coast of	23	23	46	46	92	25	3 "			Letter rate.			
Algeria	17	34	51	68	85	17 per ¼ oz. addit.	Book rate.	5	10	20	40	60	0 80
Ascension	35	35	70	70	1 40	25	3 cts.	13	13	25	50	75	1 00
Australia, South	23	23	46	46	92	25	5 "	15	15	30	60	90	1 20
Australia, Western	23	23	46	46	92	25	5 "	15	15	30	60	90	1 20
*Austria	23	23	46	46	92	25	Book rate.	6	13	25	50	75	1 00
Azores	19	27	46	54	83	25	3 cts.	11	15	30	60	90	1 20
*Baden	23	23	46	46	92	25	Book rate.	5	10	20	40	60	0 80
*Bavaria	23	23	46	46	92	25	ditto.	5	10	20	40	60	0 80
*Belgium	19	19	38	38	76	25	ditto.	5	10	20	40	60	0 80
Borneo	35	35	70	70	1 40	25	5 cts.			Letter rate.			
Bourbon	35	35	70	70	1 40	25	ditto.			ditto.			
Brazil	35	35	70	70	1 40	25	3 cts.			ditto.			
*Bremen	23	23	46	46	92	25	Book rate.	6	13	25	50	75	1 00
*Brunswick	23	23	46	46	92	25	ditto.	6	13	25	50	75	1 00
Buenos Ayres	35	35	70	70	1 40	25	3 cts.			Letter rate.			
Cape de Verds	19	27	46	54	83	25	3 "	11	15	30	60	90	1 20
Cape of Good Hope	35	35	70	70	1 40	25	3 "	13	13	25	50	75	1 00
Canary Islands	23	35	58	70	1 05	25	Book rate.	6	13	25	38	50	0 63
Ceylon	23	23	46	46	92	25	5 cts.	15	15	30	60	90	1 20
Chili	60	60	1 20	1 20	2 40	25	7 "			Letter rate.			
China	35	35	70	70	1 40	25	5 cts.			ditto.			
Constantinople	23	46	70	93	1 16	23 per ¼ oz. addit.	Book rate.	5	10	20	40	60	0 80
Costa Rica	64	64	1 28	1 28	2 56	25	3 cts.			Letter rate.			
Dardenelles	23	46	70	93	1 16	23 ditto	Book rate.	5	10	20	40	60	0 80
*Denmark	19	19	38	38	57	25	ditto.	6	13	25	50	75	1 00
Ecuador	60	60	1 20	1 20	2 40	25	7 cts.			Letter rate.			
Egypt	23	23	46	46	92	25	3 "			ditto.			
Falkland Islands	23	23	46	46	92	25	3 "	13	13	25	50	75	1 00
Fernando Po	23	23	46	46	92	25	3 "			Letter rate.			
*France	17	34	51	68	85	17 per ¼ oz. addit.	Book rate.	5	10	20	40	60	0 80
*Frankfort	23	23	46	46	92	25	ditto.	6	13	25	50	75	1 00
Galatz	23	46	70	93	1 16	23 per ¼ oz. addit.	ditto.	5	10	20	40	60	0 80
Gallipoli	23	46	70	93	1 16	23 per ¼ oz. addt.	Book rate.	5	10	20	40	60	0 80
Gambia	23	23	46	46	92	25	3 cts.	13	13	25	50	75	1 00
Gibraltar	23	23	46	46	92	25	3 "	13	13	25	50	75	1 00
Gold Coast	23	23	46	46	92	25	3 "	13	13	25	50	75	1 00
Greece	29	58	87	1 16	1 45	29 per ¼ oz. addit.	Book rate.	5	10	20	40	60	0 80
Grey Town	36	36	72	72	1 44	25	3 cts.			Letter rate.			
Guatemala	36	36	72	72	1 44	25	3 "			ditto.			

China	30	30	70	70	1 40	25	3 cts.	.....	.....	Letter rate.		.....	.....
Constantinople	23	46	70	93	1 16	23 per ½ oz. addit.	Book rate.	5	10	20	40	60	0 80
Costa Rica	64	64	1 28	1 28	2 56	25	3 cts.	.....	.....	Letter rate.		.....	.....
Dardenelles	23	46	70	93	1 16	23 ditto	Book rate.	5	10	20	40	60	0 80
*Denmark	19	19	38	38	57	25	ditto.	6	13	25	50	75	1 00
Ecuador	60	60	1 20	1 20	2 40	25	7 cts.	.....	.....	Letter rate.		.....	.....
Egypt	23	23	46	46	92	25	3 "	.....	.....	ditto.		.....	.....
Falkland Islands	23	23	46	46	92	25	3 "	13	13	25	50	75	1 00
Fernando Po	23	23	46	46	92	25	3 "	.....	.....	Letter rate.		.....	.....
*France	17	34	51	68	85	17 per ½ oz. addit.	Book rate.	5	10	20	40	60	0 80
*Frankfort	23	23	46	46	92	25	ditto.	6	13	25	50	75	1 00
Galatz	23	46	70	93	1 16	23 per ½ oz. addit.	ditto.	5	10	20	40	60	0 80
Gallipoli	23	46	70	93	1 16	23 per ½ oz. addit.	Book rate.	5	10	20	40	60	0 80
Gambia	23	23	46	46	92	25	3 cts.	13	13	25	50	75	1 00
Gibraltar	23	23	46	46	92	25	3 "	13	13	25	50	75	1 00
Gold Coast	23	23	46	46	92	25	3 "	13	13	25	50	75	1 00
Greece	29	58	87	1 16	1 45	29 per ½ oz. addit.	Book rate.	5	10	20	40	60	0 80
Grey Town	36	36	72	72	1 44	25	3 cts.	.....	.....	Letter rate.		.....	.....
Guatemala	36	36	72	72	1 44	25	3 "	.....	.....	ditto.		.....	.....
*Hamburg	23	23	46	46	92	25	Book rate.	6	13	25	50	75	1 00
*Hanover	23	23	46	46	92	25	ditto.	6	13	25	50	75	1 00
Hayti	35	35	70	70	1 40	25	3 cts.	.....	.....	Letter rate.		.....	.....
Heligoland	27	27	54	54	1 08	25	Book rate.	6	13	25	50	75	1 00
*Hesse	23	23	46	46	92	25	ditto.	6	13	25	50	75	1 00
*Hesse Homburg	23	23	46	46	92	25	ditto.	6	13	25	50	75	1 00
Holland	17	17	34	34	68	25	3 cts.	5	10	20	40	60	0 80
Hong Kong	35	35	70	70	1 40	25	5 "	15	15	30	60	90	1 20
India	23	23	46	46	92	25	5 "	15	15	30	60	90	1 20
Ionian Islands	31	31	62	62	1 22	25	3 "	13	13	25	50	75	1 00
*Italy	23	23	46	46	92	25	Book rate.	6	13	25	38	50	0 62
Japan	35	35	70	70	1 40	25	7 cts.	.....	.....	Letter rate.		.....	.....
Jerusalem	23	46	70	93	1 16	23 per ½ oz. addit.	Book rate.	13	13	25	50	75	1 00
Labuan	35	35	70	70	1 40	25	5 cts.	13	13	25	50	75	1 00
Lauenburg	25	25	50	50	1 00	25	Book rate.	6	13	25	50	75	1 00
Liberia	23	23	46	46	92	25	3 cts.	.....	.....	Letter rate.		.....	.....
*Lippe Detmold	23	23	46	46	92	25	Book rate,	6	13	25	50	75	1 00
*Lubeck	23	23	46	46	92	25	ditto.	6	13	25	50	75	1 00
Madeira	19	27	46	54	83	25	3 cts.	11	15	30	60	90	1 20
Malta	23	23	46	46	92	25	3 "	13	13	25	50	75	1 00
Mauritius	23	23	46	46	92	25	5 "	15	15	30	60	90	1 20
*Mecklenburg	23	23	46	46	92	25	Book rate.	6	13	25	50	75	1 00
Mexico	36	36	72	72	1 44	25	3 cts.	.....	.....	Letter rate.		.....	.....
Moldavia	35	35	70	70	1 40	25	ditto.	6	13	25	50	75	1 00
Mytelene	23	46	70	93	1 16	23 per ½ oz. addit.	ditto.	5	10	20	40	60	0 80
Monte Video	23	23	46	46	92	25	3 cts.	.....	.....	Letter rate.		.....	.....
*Nassau, Duchy of	23	23	46	46	92	25	Book rate.	6	13	25	50	75	1 00
Natal	35	35	70	70	1 40	25	3 cts.	13	13	25	50	75	1 00
New Granada	36	36	72	72	1 44	25	3 "	.....	.....	Letter rate.		.....	.....
New South Wales	23	23	46	46	92	25	5 "	15	15	30	60	90	1 20
New Zealand	23	23	46	46	92	25	5 "	15	15	30	60	90	1 20
Norway	27	27	54	54	81	25	Book rate.	6	13	25	50	75	1 00
*Oldenburg	23	23	46	46	92	25	ditto.	6	13	25	50	75	1 00
Panama	36	36	72	72	1 44	25	3 cts.	.....	.....	Letter rate.		.....	.....
Papal States	29	58	87	1 16	1 45	29 per ½ oz. addit.	3 "	5	10	20	40	60	0 80
Penang	35	35	70	70	1 40	25	5 "	15	15	30	60	90	1 20
Peru	60	60	1 20	1 20	2 40	25	6 "	.....	.....	Letter rate.		.....	.....
Poland	31	31	62	62	1 22	25 & 8 cts. p. ½ oz. ad.	Book rate.	6	13	25	50	75	1 00
Portugal	19	38	57	76	95	19 per ½ oz. addit.	3 cts.	11	15	30	50	90	1 20
*Prussia	23	23	46	46	92	25	Book rate.	6	13	25	50	75	1 00
*Reuss	23	23	46	46	92	25	ditto.	6	13	25	50	75	1 00
Rhodes	23	46	70	93	1 16	23 per ½ oz. addit.	Book rate.	5	10	20	40	60	0 80
Russia	31	31	62	62	1 22	25 & 8 cts. p. ½ oz. ad.	ditto.	6	13	25	50	75	1 00
St. Helena	35	35	70	70	1 40	25	3 cts.	13	13	25	50	75	1 00
Samsoun	23	46	70	93	1 16	23 per ½ oz. addit.	Book rate.	5	10	20	40	60	0 80
Salonica	23	46	70	93	1 16	23 ditto.	ditto.	5	10	20	40	60	0 80
Saxe Altenburg	23	23	46	46	92	25	ditto.	6	13	25	50	75	1 00
*Saxe Cobourg Gotha	23	23	46	46	92	25	ditto.	6	13	25	50	75	1 00
*Saxe Meiningen	23	23	46	46	92	25	ditto.	6	13	25	50	75	1 00

RATES FOR FOREIGN COUNTRIES AND BRITISH POSSESSIONS BEYOND SEA.—*Continued.*

COUNTRY, &c.	FOR A LETTER. Not exceeding ½ oz.	Above ½ oz. and not exceeding ¾ oz.	Above ¾ oz. and not exceeding 1 oz.	Above 1 oz. and not exceeding 1½ oz.	Registration Fee for Letters.	For each Newspaper.	FOR A BOOK PACKET. Not exceeding 2 ozs.	2 ozs. to 4 ozs.	4 ozs. to 8 ozs.	8 ozs. to 1 lb.	1 lb. to 1½ lb.	1½ lb. to 2 lbs.
	cts.	cts.	cts.	cts.	cts.		cts.	cts.	cts.	cts.	cts.	$ cts.
*Saxe Weimar	23	23	46	46	92	25	6	13	25	50	75	1 00
*Saxony	23	23	46	46	92	25	6	13	25	50	75	1 00
*Schaumburg Lippe	23	23	46	46	92	25	6	13	25	50	75	1 00
*Schwartzburg Rudolstadt	23	23	46	46	92	25	6	13	25	50	75	1 00
*Schwartzburg Sonderhausen	23	23	46	46	92	25	6	13	25	50	75	1 00
Scutari	23	46	70	93	1 16	25	5	10	20	40	60	0 80
Seres	34	34	68	68	1 36	25	.....	.....	Letter	rate.	.....	.....
Singapore	35	35	70	70	1 40	25	5 cts.	15	15	30	60	90	1 80
Sierra Leone	23	23	46	46	92	25	3 "	13	13	25	50	75	1 00
Smyrna	23	46	70	93	1 16	23 per ¼ oz. addit.	Book rate.	5	10	20	40	60	0 80
Spain	23	35	58	70	1 05	25	ditto.	6	13	25	38	50	0 62
Surinam	35	35	70	70	1 40	25	3 cts.	.....	.....	Letter	rate.	.....	.....
Sweden	23	23	46	46	69	25	Book rate.	6	13	25	50	75	1 00
*Switzerland	26	26	52	52	78	26 per ¼ oz. addit.	ditto.	6	13	25	50	75	1 00
Syria	23	46	70	93	1 16	23 ditto.	ditto.	5	10	20	40	60	0 80
Tasmania	23	23	46	46	92	25	5 cts.	15	15	30	60	90	1 20
Trebizond	23	46	70	93	1 16	23 per ¼ oz. addit.	Book rate.	5	10	20	40	60	0 80
Tultcha	23	46	70	93	1 16	23 ditto.	ditto.	5	10	20	40	60	0 80
Tunis	23	46	70	93	1 16	23	ditto.	5	10	20	40	60	0 80
Turkey in Europe (except places spec'd.)	23	46	70	93	1 16	23 per ¼ oz. addit.	ditto.	5	10	20	40	60	0 80
Varna	23	46	70	93	1 16	23 ditto.	ditto.	5	10	20	40	60	0 80
Venezuela	35	35	70	70	1 40	25	3 cts.	.....	.....	Letter	rate.	.....	.....
Victoria	23	23	46	46	92	25	5 "	15	15	30	60	90	1 20
Wallachia (except places specified)	40	40	80	80	1 60	25	Book rate.	6	13	25	50	75	1 20
Places in Turkey, Moldavia, Wallachia, Servia, and the Levant, in which Austria maintains Post Offices:—												
Belgrade	23	23	46	46	92	25	6 cts. not exceeding 2 ozs 13c. 2 ozs to 4	.....	.....	Letter	rate.	.....	.....
Botuschany & Plojeshte	25	25	50	50	1 00	25	ditto.	.....	.....	dit	to.	.....	.....
Antivari, Bakau, Berlad, Bucharest, Durazzo, Fookschan Jassy, Fiatra, Roman, Tekutsch, and Valona	29	29	58	58	1 16	25	ditto.	.....	.....	dit	to.	.....	.....
Adrianople, Bourgas, Caifa, Candia, Canea, Cavalla, Chio, (Tcheseme), Kustendjie, Larnaka, Retimo, Seres, Tenedos, and Tchernavoda	34	34	68	68	1 36	25	ditto.	.....	.....	dit	to.	.....	.....
Janina	35	35	70	70	1 40	25	ditto.	.....	.....	dit	to.	.....	.....
Mostar	29	29	58	58	1 16	25	ditto.	.....	.....	dit	to.	.....	.....
Philippopel, Provesa, Rutschuk, & Sofia	31	31	62	62	1 22	25	ditto.	.....	.....	dit	to.	.....	.....

Note.—Upon Letters or Newspapers forwarded through the United States, for conveyance by the British Cunard line of Steamers, the United States Transit Rates must be collected in addition to the above Rates of Postage. These Transit Rates are:—5 cents per half-ounce for Letters, and 2 cents each for Newspapers. Book Packets are not forwarded by the Cunard line of Steamers.

Patterns of Merchandize and samples may be sent between Canada and the Countries marked * at the same rate of Postage as Books.

TABLE showing the Rates of Postage on all matter transmissible by Post—not of the character of a Letter—within Canada—to Great Britain, France, Lower Provinces, and United States.

Description of matter.	Between any place in Canada.	To Great Britain by Canadian Steamer.	Great Britain by Cunard Steamer.	To France by Canadi'n Steamer.
Books	1c. per oz., payable in advance by postage stamp	British Book Post	.....	French Book Post.
Cartes de visites	Do.	Do.	.....	Do.
Circulars—Printed	1c. each when s'nt singly	Do.	Cannot be sent by Cunard Packet.	Do.
Handbills	1c. per oz., payable in advance by postage stamp	Do.	.....	Do.
Lithographed Letters & Circulars	1c. each when s'nt singly or 1c. per oz.	Do.	Do.	Do.
Newspapers, Canadian	Once a week 6½c. a qr* Twice " 13 " Thrice " 20 " Daily " 40 "	At commuted rate if from office of Publication	As by Can. Str., (cov'g Can. post. only,) subject on delivery, to 1d. stg. each	Do.
Newspapers, transient	1 cent each	1 cent each	Do.	By Cunard Steamer, 7c. French Book Post.
Pamphlets, almanacs, & other annual publications	1 cent per ounce	British Book Post	.....	Do.
Patterns of Merchandise for sale	Do.	Do.	.....	Do.
Periodicals	1c. per 4 ozs. whether package contains 1 or more nos.	2c. each No., if published in Canada, British Book Post, if Foreign	Cannot be sent by Cunard Packet	Do.
Periodicals — Canadian, when specially devoted to Education — meaning the instruction of yo'th Agriculture, Temperance, or any branch of science	Free	Do.	.....	Do.
†Photographs in Cases	Parcel Post	British Book Post	.....	Letter rate.
Do. in Albums	Do.	Do.	.....	Do.
Prices Current	1c. per oz., payable in adv. by postage st'mp	2c. each, or in bulk at British Book Post. British Book Post	2 cents each	Do.
Printer's Proof	Do.		.....	French Book Post.
Printed Matter — of the same character as Circulars, Handbills, &c.	Do.	Do.	.....	Do.
Samples of Merchandise, (see Patterns).				
School Returns — Half-yearly	Do.	Do.	.....	Do.
School Returns—by Sch'l Trustees to Supt., even although filled up in writing	1 cent each	Do.	Cannot be sent by Cunard Packet	
Seeds, &c., — samples of, (including Cuttings, Bulbs, Roots, Scions, or Grafts)	1 cent per ounce	Do.	.....	Do.
Parliamentary Papers	Free from House of Parliament, or if sent by members dur'g recess.	Do.	.....	Do.

Note.—Upon Letters or Newspapers forwarded through the United States, for conveyance by the British Cunard line of Steamers, the United States Transit Rates must be collected in addition to the above Rates of Postage. These Transit Rates are:—5 cents per half-ounce for Letters, and 2 cents each for Newspapers. Book Packets are not forwarded by the Cunard line of Steamers.

Patterns of Merchandize and samples may be sent between Canada and the Countries marked * at the same rate of Postage as Books.

TABLE showing the Rates of postage on all matter transmissible by Post—*Continued.*

Description of matter.	To Lower Provinces.	To United States.
Books	1 cent per ounce	1 cent per ounce.
Cartes de visites	Do.	Do.
Circulars—Printed	Do.	Do.
Handbills	Do.	Do.
Lithographed Letters & Circulars	Same as between places in Canada	Same as betw'n places in Canada subject on delivery to American postage.
Newspapers, Canadian	To Newfoundland, 3c.	
Newspapers, transient	Do.	Do.
Pamphlets, almanacs, & other annual publications	1 cent per ounce	1 cent per ounce.
Patterns of Merchandise for sale	Letter rate	Letter rate.
Periodicals	Same as between places in Canada	Same as between places in Canada.
Periodicals — Canadian, when specially devoted to Education — meaning the instruction of yo'th Agriculture, Temperance, or any branch of science	Do.	Do.
†Photographs in Cases	Letter rate	1 cent per ounce.
Do. in Albums	Do.	Do.
Prices Current	Do.	Do.
Printers' Proof	1c. per oz., To Newfoundland per Canadian Steamer, 3c.	1 cent per ounce.
Printed Matter — of the same character as Circulars, Handbills, &c.	1 cent per ounce	Do.
Samples of Merchandise, (see Patterns).		
School Returns — Half-yearly	Do.	Do.
School Returns—by Sch'l Trustees to Supt., even although filled up in writing.		
Seeds, &c., — samples of, (including Cuttings, Bulbs, Roots, Scions or Grafts)	Letter rate	* Do.
Parliamentary Papers	Same as between places in Canada	Same as between places in Canada.

BRITISH BOOK POST.

Under 4 ounces.....7 cents.
Between 4 and 8 ounces 12½ "
" 8oz. and 12 oz..19 "
" 12oz. and lb.....25 "
" 1lb. and 1½lb...32 "
" 1½lb. and ½lb...37½ "

FRENCH BOOK POST.

Under 2 ounces..... 5 cents
Between 2 and 4 ounces..10 "
" 4 and 8 " ..20 "
" 8 ounces and 1lb.40 "

A Book Packet may contain any number of separate books, publications, works of literature and art, almanacs, maps or prints, photographs, daguerreotypes, when not on glass, or in frames containing glass; any quantity of paper, vellum or parchment, (to the exclusion of letters;) and the books, maps, papers, &c., may be either written, printed, or plain, or any mixture of the three; and may be either British, Colonial, or Foreign.

Book Packets must be open at both ends or both sides.

PARCEL POST.

Under 1lb.....25 cents.
Between 1lb and 2lbs.....50 "
" 2lbs. and 3lbs...75 "
Registration Fee..... 5 "

Parcels sent by Post may contain books, daguerreotypes, photographs, printers' proof and copy, military returns, states and rolls containing written figures and signatures, returns, deeds, legal papers, and all transmissions of a like character, not being strictly letters.—This rate is also applicable to transmission of Parcels to New Brunswick and Nova Scotia.

REGISTRATION.

No Letter, Book, Parcel, or Packet of any kind whatever, can in future be received for registration unless both postage and registration fee are fully prepaid.

* Commuted Rate pre-payable by Subscriber or Publisher.
† Photographs in cases containing glass cannot be sent by post.

RATES FOR OTHER FOREIGN DESTINATIONS. [TABLE No. 2.]

TABLE showing the TOTAL AMOUNT OF POSTAGE to be collected in CANADA upon LETTERS, NEWSPAPERS, and BOOK PACKETS,—NOT FORWARDED THROUGH the United Kingdom,—addressed to the undermentioned Colonies and Foreign Countries on the Continent of America.

COUNTRY, &c.	Not exceeding ½ oz.	Above ½ oz. and not exceeding 1 oz.	Registration fee for Letters.	For each Newspaper Pre-Payment required.	For Book Packet. Per Ounce. Pre-Payment required.
	cts.	cts.	cts.	cts.	cts.
a Bermuda	23	46	5	3	.....
† British Columbia	10	20	5	2	2 per 4 ozs.
California	10	20	5	*c* 1	1 per oz.
Cuba	20	40	5	3	2
New Brunswick	5	10	5	*c* 1	1
b Newfoundland	12½	25	5	3	1
b Nova Scotia	5	10	5	*c* 1	1
Oregon *	10	20	5	*c* 1	1
Porto Rico	23	46	5	7	5
Prince Edward Island *	5	10	5	*c* 1	1
Red River (Fort Garry)	10	20	5	1	2 per 4 ozs.
Sandwich Islands	10	20	5	1	do.
United States*	10	20	5	*c* 1	1 per oz.
a West Indies, British & Foreign	23	46	5	3	.....

† To San Francisco only, additional charge on delivery.

☞ The asterisk * indicates that in cases where it is affixed, pre-payment of the Letter postage is optional. In all other cases pre-payment is required to secure the forwarding of the Letter. No letter can be registered unless both postage and registration fee are fully prepaid.

a Book packets for the West Indies can only be sent via the United Kingdom, the rate being, under 4 ozs., 13 cents, over 4 ozs., 25 cents, the ½ lb. or fraction of ½ lb.

b If specially addressed "*Via Royal Mail Steamer from Boston,*" (*i. e.* the fortnightly Cunard Packet from Boston to Liverpool, *via* Halifax,) a Letter must be pre-paid as follows:

For Newfoundland, } 12½ *cents.*
For Nova-Scotia, }

Books cannot be forwarded by this route.

c If addressed from office of publication to subscribers, may be forwarded on pre-payment of the commuted rate applicable to subscribers within this Province, or, singly, at a ½ cent each, at option of the Publisher.

EDUCATIONAL DEPARTMENT OF LOWER CANADA.

Hon. Pierre J. O. Chauveau, superintendent of Public Instruction; Louis Giard, M.D., secretary; James J. Phelan, English corresponding clerk and assistant editor of the Lower Canada Journal of Education; Alex. De Lusignan, clerk of accounts and statistics; A. N. Montpetit, French corresponding clerk, librarian, and assist. editor of *Le Journal de l'Instruction Publique;* Jacques Laparre, first copying clerk and storekeeper; Jean Baptiste Lenoir, second copying clerk; Pierre Chauveau, ass. clerk of accounts and statistics; Paul Blouin, messenger.

COUNCIL OF PUBLIC INSTRUCTION.

Côme Séraphin Cherrier, LL.D., president; the right rev. Joseph Larocque, Bishop of St. Hyacinthe, hon. Louis Victor Sicotte, hon. Thomas Jean Jacques Loranger, Christopher Dunkin, M.P.P., rev. Patrick Dowd, rev. John Cook, D.D., rev. Elzéar Alexander Taschereau, D.C.L., Jacques Crémazie, LL.D., hon. A. T. Galt, Louis L. L. Desaulniers, Cyrille Delagrave, ven. archdeacon William T. Leach, D.C.L., hon. Sir Narcisse Belleau; hon. Pierre J. O. Chauveau, LL.D., member *ex-officio:* Louis Giard, recording clerk.

BOARDS FOR THE EXAMINATION OF SCHOOL TEACHERS

Catholic.—Rev. L. V. L. Villeneuve, rev. A. F. Trudeau, V.G., Pierre Garnot, William Doran' Pierre Beaubien, M.D., rev. Charles Lenoir; F' X. Valade, secretary.

Protestant.—Rev. William Bennett Bond, canon, M.A., president; rev. John Jenkins, D.D., vice-president; rev. J. Irwin, rev. professor Cornish, W. Lunn, A. N. Rennie, rev. John Munroe Gibson, B.A., Alexander Johnson, Esq., LL.D.; T. A. Gibson, secretary.

COMMISSIONERS OF SCHOOLS.

Catholic.—Rev. Antoine Giband, president; Médéric Marchand, secretary treasurer; rev. Paul Leblanc, L. Giard, P. S. Murphy, Alfred LaRocque, Henry Cavanagh, Louis Bélanger.

Protestant.—Wm. Lunn, secretary treasurer; rev. Canon Bancroft, D.D., rev. Dr. Jenkins, hon. Jas. Ferrier, Hector Munro.

EMIGRATION DEPARTMENT.

Quebec.—A. C. Buchanan, chief agent; L. Stafford, assistant agent; F. J. S. Doré, registrar; A. Jorgensen, foreign interpreter; Jas. McKenna, clerk; J. Lilly, messenger.

Montreal.—J. H. Daley, agent.

Ottawa.—W. J. Wills, agent.

Kingston.—Jas. Macpherson, agent.

Toronto.—J. A. Donaldson, agent.

Hamilton.—R. H. Rae, agent.

Port Physicians.—L. Roy, inspecting quarantine officer; A. Rowand, M. D., ins. quar. officer.

CITY OF MONTREAL.

GENERAL STATISTICS OF THE CITY.

Condensed from published Census Returns of 1861

Natives of England	4,394
" Scotland,	3,235
" Ireland,	14,469
British origin, Lower Canada	21,647
French origin, "	42,886
Other origins, "	121
Upper Canada	1,208
France	184
Germany	363
United States	1,706
Other Countries	793
Total	91,006
Population in 1852	57,715
" in 1861	91,006
Increase in 9 years	32,291
Continuation of the City Suburbs outside the City Boundary, from a Return furnished	10,433
Total	101,439

CORPORATION OF THE CITY.

HENRY STARNES, mayor.

ALDERMEN.

F. Contant, roads, markets, City hall, licenses.
D. Gorrie, finance, water, health.
Ferd. David, finance, road, water.
Geo. Bowie, road, market, City hall.
J. B. Rolland, finance, police, light.
A. A. Stevenson, road, fire, health.
W. Rodden, finance, road, police.
Thos. McCready, finance, police, market.
J. B. Goyette, water, market, licenses.

COUNCILLORS.

D. McNevin, road, fire.
T. S. Higginson, light, City hall, licenses.
J. W. McGauvran, water, City hall.
F. Donovan, fire, market, light.
Jos. Poupart, road, fire.
A. W. Ogilvie, finance, light.
David Brown, water, health.
J. H. Isaacson, police, licenses.
F. Cassidy, fire, health.
B. Bastien, fire, water, market.
J. O. Mercier, police, light, licenses.
B. Devlin, fire, water, health.
L. Labelle, licenses, health.
J. Leduc, police, market, licenses.
Med. Lanctot, light, City hall, health.
A. Bernard, police.
J. E. Mullin, light, City hall.
F. X. St. Charles, finance, City hall.

WARDS REPRESENTED.

East Ward.—Lanctot, Mercier, Rolland.
Centre Ward.—Bernard, Gorrie, Higginson.
West Ward.—Mullin, Ogilvie, Stevenson.
St. Ann's Ward.—Rodden, Donovan, McGauvran.
St. Antoine Ward.—McCready, Brown, McNevin.
St. Lawrence Ward.—Devlin, Isaacson, Bowie.
St. Louis Ward.—Leduc, Cassidy, David.
St. James Ward—St. Charles, Bastien, Contant.
St. Mary's Ward.—Labelle, Poupart, Goyette.

OFFICERS OF THE CORPORATION.

John P. Sexton, city recorder.
Chas. Glackmeyer, city clerk.
———, city treasurer.
P. MacQuisten, city surveyor.
Peter L. Macdonell, assistant city clerk.
F. W. Penton, chief of Police.
H. I. Ibbotson, clerk Recorder's court.
Louis Lesage, superintendent water works.
F. A. Lamontagne, accountant water works.
Wm. Robb, bookkeeper and accountant City Treasurer's office.
A. Bertram, chief engineer fire department.
O. Rouillard, inspector of buildings.
John Kennedy, deputy city surveyor.
A. R. Sowdon, engineer and draughtsman City Surveyor's office.
John O'Connor, G. E. Starnes, D. Claribue, and W. A. Mussen, clerks Treasurer's office.
J. V. Duverger, extra clerk Recorder's court.
C. Perrin, James O'Brien, and Chas. Lapierre, clerks water works office.
James J. Bogue, and Patrick O'Meara, clerks in the City Surveyor's office.
F. H. Badger, chief telegraph operator.
F. X. Gauthier, James Yuill, assistant telegraph operators.
J. Perrigo, clerk Bonsecours market.
F. Benoit, assistant ditto.
Henry Kollmyer, clerk of St. Anns market.
Thomas Day, assistant ditto.
Joseph Robillard, clerk of cattle market.
Wm. Gunn, assistant ditto.
A. Schwartz, clerk of hay market.
D. D. Grenier, assistant ditto.
W. Gunn, clerk of St. Lawrence market.
T. Orsali, clerk of Papineau market.
M. M. Vaughan, clerk of St. Gabriel market.
C. Lefebvre, clerk of St. Antoine market.
A. D. Joubert, Jos. Dumont, and L. C. Therien, bailiffs.
James Darcy, messenger.
Henry Stuart, and Rouer Roy, attorneys.
W. Ross, and C. F. Papineau, notaries.

FIRE DEPARTMENT—CITY HALL.

Chief engineer, A. Bertram, cor. Craig and Chenneville sts.; asst. engineer, Wm. Patton, 422 Lagauchetière st.

Fire Alarm Telegraph.—Chief Operator, F. H. Badger, City hall buildings; asst. operators, F. X. Gauthier, 18 Montcalm st., and James Yuill, 102 German st.

1. City Hall and Police Station, Jacques Cartier sq. Key in Station.
2. Engine House, Dalhousie sq. Key in Station.
3. Engine house, Court House sq. Key in Station.

4. Corner of St. Gabriel and St. Paul sts. Key corner St. Jean Baptiste and St. Paul sts.
5. Corner of St. François Xavier and St. Paul sts. Key 557 Commissioners st., Bytown Hotel.
6. Corner of St. François Xavier and Notre Dame. Key at Geo. Wilson, 342 Notre Dame st.
7. Corner of St. Sacrament and St. Peter sts. Key at Mr. Kinying's store.
8. Corner of Notre Dame and McGill sts. Key at Mrs. William Butler, 97 McGill st.
9. Corner of St. Paul and McGill sts. Key at A. Charbonneau, 129 St. Paul st.
12. Corner of Queen and Wellington sts. Key at Wm. McCrudden, 71, and W. L. Eager, 44 Wellington st.
13. Corner of Wellington and Dalhousie sts. Key in Station.
14. Corner of Colborne and Ottawa sts. Key at 114 Colborne, corner of Ottawa st.
15. Corner of Wellington, McCord and Murray sts. Key at Ludger Quintal, corner of Wellington and McCord sts.
16. Mill and Canal Works. Key at Lymans, Clare & Co., and Grant, Hall & Co., Royal Mills, Mill st.
17. Grand Trunk Works. Key at Grand Trunk Works.
18. Corner of St. Gabriel market. Key at M. Montgomery Vaughan, St. Gabriel market.
19. Corner of Seigneurs and William sts. Key at A. W. Ogilvie & Co., also T. Redman, corner of Seigneurs and William sts.
21. Corner of St. Joseph and Canning sts. Key at Wm. G. Slack, 645 St. Joseph st.
23. Corner of St. Joseph and Mountain sts. Key at Gédéon Forrest, 215 McCord.
24. Corner of St. Maurice st. and Dupré lane.
25. Police Station, Chaboillez sq. Key in Station.
26. Corner of St. Antoine and St. Geneviève sts. Key at John Martin, 25 St. Antoine st.
27. Corner of St. Antoine and Cemetery sts. Key at George McNamee, 107 St. Antoine st.
28. Corner of St. Antoine and Mountain sts. Key at Michael Burke, 203 St. Antoine, corner of Mountain st.
29. Corner of St. Antoine and Guy st. Key at Ch. S. Rodier, 291 St. Antoine st.
31. Corner of St. Catherine and Mountain sts. Key at J. B. Smith, 283 Mountain st.
32. Corner of Sherbrooke and Peel sts. Key at Thos. Morland, 9 Prince of Wales terrace, Sherbrooke st.
34. Corner of St. Catherine st. and McGill col. av. Key at George W. Warner, 1 Holyrood Place, McGill college av.
35. Corner of Sherbrooke and Durocher st. Key at T Mussen, 718 Sherbrooke st.
36. Corner of Brunswick and Dorchester sts. Key at H. Munro, 4 Beaver Hall Square.
37. Corner of Beaver Hall hill and Lagauchetière st. Key at Dr. J. L. Leprohon, 54 St. Radegonde st.
38. Engine House, St Catherine st. Key in Station.
39. Corner of Bleury and Dorchester sts. Key at W. P. McGuire, 114 Bleury st.
41. Corner of Chenneville and Craig sts. Key in Station corner of Chenneville and Craig sts.
42. Corner of St Urbain and Dorchester sts. Key at A. Favreau, 67 St Urbain st.
43. Corner of St. Urbain and Craig sts. Key at George Swinburne, 12 St. Urbain st.
45. Corner of St. Lawrence and Lagauchetière sts. Key at J. Phelan, 111 St. Lawrence corner of Lagauchetière st.
46. Corner of St. Lawrence and St Catherine sts. Key at W. McLaren, 247 St. Lawrence st.
47. Corner of Sherbrooke and St. Lawrence sts. Key at Robert Taylor, 533 St. Lawrence, corner of Sherbrooke st.
48. Guilbault's Garden and St. Lawrence st. Key at J. E. Guilbault's Garden.
49. Engine house, German st. Key in Station.
51. Corner of St. Denis and St Catherine sts. Key at L. Perrault, corner of St. Catherine and St. Denis sts.
52. Corner of Sanguinet and Lagauchetière sts. Key at J. Conway, 69 Sanguinet corner of Laugauchetière st.
53. Corner of St Denis and Craig sts. Key at Dr. E. Robillard, corner of Craig and St. Denis sts.
54. Corner of St. Mary and Wolfe sts. Key at John Burrell, 508 St. Mary st.
56. Corner of Dorchester and St. André sts. Key at James Brown, 121 Campeau st.
57. Corner of Visitation and Craig sts. Key in Station.
58. Corner of Amherst and Ontario sts. Key at Onesime Daudry
59. Corner of Panet and St. Catherine sts. Key at F. Blanchard, corner of St. Catherine and Panet sts.
61. Corner of Papineau Market. Key at Thos. Orsali, clerk, Papineau market.
62. Jail Gate, St. Mary st. Key at Jail gate keeper.
63. Corner of St Mary and Dufresne sts. Key at Olivier Morin, 69 St Mary st.
64. Redpath's Sugar Refinery, box in the yard. Key at office of Sugar Refinery.
65. Corner Fullum and Ontario sts. Key at 242 Parthenais st.

Nos. 10, 11, 20, 22, 30, 33, 40, 44, 50, 55, *and* 60 *are not used.*

A. BERTRAM, Chief Engineer,
Fire Department.

Hose Stations.—No. 1, Dalhousie sq.; No. 2, Court House sq.; No. 3 Wellington st.; No. 4, Chaboillez sq.; No. 5, Craig st.; No. 6, St. Catherine st.; No. 7, German st.; No. 8, Visitation st.

In each of the above stations there are three fire guardians permanently, in addition to whom there is a volunteer Company of three officers and thirty-six men, who are called out in three separate sections, according to the three fire District divisions of the City, but also when required act as one body. This is done by calling one section by the first alarm, two sections by a second alarm, the remaining one by a third; and if not required one single blow is given on the Church bells signifying the immediate danger is over and therefore not wanted. The same system is adopted by the Fire Stations, which are divided in a similar manner, and are called out in the same way.

MARKETS.

BONSECOURS MARKET.—St. Paul st.

John Perrigo, clerk; François Benoit, assistant clerk.

CATTLE MARKET.—Craig st., near Viger sq.

Jos. Robillard, clerk.

HAY MARKET.—Craig st., opposite Victoria sq

A. Schwartz, clerk; D. D. Grenier, assistant clerk.

PAPINEAU MARKET.—St Mary st.

Thomas Orsali, clerk.

ST. ANNS MARKET—McGill st.

Henry Kollmyer, clerk; Thomas Day, assistant clerk.

ST. ANTOINE MARKET.—Mountain st.

Casimir Lefebvre, clerk.

ST. GABRIEL MARKET.—St. Gabriel farm.

Montgomery Vaughan, clerk.

ST. LAWRENCE MARKET.—St. Lawrence street.

William Gunn, clerk.

MUNICIPAL TAXES.

Abstract of the Assessment By-Laws of the City Council.

Assessment of 1s. 6d. on the £. on the assessed yearly value of all real property within the City.

Wholesale merchants, retail merchants, traders, dealers, manufacturers, professional men, &c., at £7 10s. per £100 on the rental.

Statute labor, 5s.

Innkeepers:—

£ 6 15 0	on rental to	£40	£25 6 3	on rental	to	£200
9 0 0	"	60	28 2 6	"		250
11 5 0	"	80	30 18 9	"		300
14 1 3	"	100	33 15 0	"		400
16 17 6	"	125	39 7 6	"		500
19 18 9	"	150	43 15 0	"		600
22 10 0	"	175				

And £4 7s. 6d. on every additional £100 over £600.

Auctioneers,—an annual duty of £50 for 1st class, and £40 for 2nd class, £10 for each clerk employed to cry out.

Grocers,—£7 10s. per £100 on their rental.

Gas Works,—an annual duty of £200.

Livery Stable keepers, an annual duty of £20; on each two-wheeled carriage, 15s; on each four-wheeled ditto, 20s.

Innkeepers, having vehicles for the use and advantage of customers—for each two-wheeled carriage, 30s; for each four-wheeled ditto, 40s.

Pawnbrokers,—an annual duty of £50.

Hawkers carrying a pack,—an annual duty of £2.

Ditto using cart or vehicle, annual duty of £5

For each pleasure horse, 30s; for each working horse, 12s. 6d. Horses daily and constantly employed in the owner's work or business, by which he gains his maintenance, to be considered working horses.

Vehicles for hire,—for each two-wheeled vehicle, 20s; for each four-wheeled ditto, 30s.

Stage coach, omnibus or stage waggon—when drawn by one or two horses, 40s.; when drawn by four or more horses, 60s.

For each close carriage or corresponding winter vehicle, £5; four-wheeled half covered carriage or ditto, drawn by two horses, 60s.; four-wheeled half-covered carriage or ditto, drawn by one horse, 50s.; double dennett, &c., or ditto, 40s.; gig, caleche, spring cart or ditto, 30s.; waggon or vehicle not above specified or winter vehicle, adapted for draught of two or more horses, 20s.

Dogs, 7s. 6d. each. (Sheltering or permitting to resort is keeping a dog.)

Theatres: an annual duty of £40 (above assessment) on the proprietor.

Proprietors of caravans of wild beasts, circuses, &c., to obtain permission from His Worship the Mayor, and pay £25 therefor, and ten dollars for each subsequent day that the same is open.

Proprietor or proprietors of each Steam Ferry Boat plying from Laprairie or Longueuil, an annual duty of £50 cy.

Banks or bank agencies—Annual duty of £100.

Fire insurance companies or agencies—annual duty of £50.

Marine insurance companies—annual duty of £25.

Brokers or money changers—annual duty of £30.

Produce brokers, money lenders and commission merchants, an annual duty of £20.

Distillers or agents of distillers—20 per cent. on the whole of the rental of business premises.

Brewers or agents of brewers—15 per cent. on the whole of the rental of business premises.

Ball alleys, skittle grounds, nine-pin alleys: an annual duty of £12 10s.

Brick yards—an annual duty of £10.

Horse dealers " " £2 10s.

Tariff of Rates.—To be collected annually by the Chief of Police for licenses issued to carters and others using hackney-carriages or vehicles for the conveyance of passengers or the transport of goods, wares, merchandise, building materials, produce or other articles, in the City of Montreal.

HACKNEY CARRIAGES.

For every cab, caleche or other two-wheeled vehicle.....	$5.00
For every four-wheeled carriage, drawn by one horse.....	7.00
For every coach or four-wheeled carriage, drawn by two horses.....	9.00
For every omnibus or stage coach	16.00

CARTS, TRUCKS, WAGGONS AND OTHER VEHICLES.

The licenses for carts, trucks, and other vehicles used for the conveyance of goods, wares, merchandise, etc., shall be divided into three classes as follows:

The first class shall include all carts, trucks, waggons and other vehicles running within the city for hire or reward, not otherwise expressly provided for, and shall pay:—

For every cart, truck, or other two-wheeled vehicle—*Two dollars*.....	$2.00
For every waggon or four-wheeled vehicle, drawn by one horse—*Six dollars*	6.00
For every waggon or four wheeled vehicle drawn by two horses and made to carry a load under 4,000 lbs. weight —*Seven dollars*.....	7.00
For every heavy waggon, float or other four-wheeled vehicle, drawn by two or more horses and made to carry heavy articles or materials weighing 4,000 lbs. or upwards—*Nine dollars*....	9.00
For every diable.....	4.00

The second class shall include all carts, waggons or other vehicles used by merchants, traders, manufacturers, contractors, for the conveyance or delivery of the articles or effects dealt in, manufactured, or made use of by them, for each of which there shall be paid, in addition to the rates charged for in the first class—*Two dollars and fifty cents*.... ..... 2.50

The third class shall include all carts, waggons or other vehicles used by expressmen, bakers, brewers, distillers, farmers or gardeners, for each of which there shall be paid, in addition to the rates charged for in the first class —*Five dollars*..... 5.00

Parties obtaining licenses, as aforesaid, shall moreover pay the annual assessment on all working horses employed in drawing the above mentioned vehicles or carriages, at the rate of *two dollars and fifty cents* ($2.50) each, and also twenty-five cents for each number granted by the Chief of Police.

The same rates shall apply to all corresponding winter vehicles.

TARIFF FOR HACKNEY CARRIAGES.

PLACES.	Two or four wheeled carriages drawn by one horse. For one or two persons.		Two or four wheeled carriages drawn by one horse. For 3 or four persons.		Coaches or four wheeled carriages drawn by two horses. For one or two persons.		Coaches or four wheeled carriages drawn by two horses. For 3 or four persons.		TIME ALLOWED.
	$	cts.	$	cts.	$	cts.	$	cts.	
From any place to any other within the same Division and back.....	0	15	0	25	0	30	0	40	½ an hour
From any Division to any place in another Division and back.....	0	25	0	40	0	40	0	50	¾ of an hour. over ½ of an hour and under one hour.
(Per Hour)	0	35	0	50	0	60	0	75	
From any place to any other in the City.....	0	50	0	70	0	75	1	00	One hour. For every additional ½ hour
	0	20	0	30	0	30	0	40	

Reasonable weight of luggage allowed free of charge.
Children under twelve years of age to be charged half-price.

TARIFF OF CARTAGE.

From any place to any other in the 1st Division, or from any place (exclusive of the Harbour wharves) to any other place in the City, and vice versa, provided the distance do not exceed ¾ of a mile.

Articles not herein enumerated (of a convenient bulk), not over 1500 lbs. weight, 15 cents. Ashes, Pot or Pearl, two barrels, 15 cts. Beef, Pork or Fish, five barrels or three tierces, 15 cts. Coals or Coke, half a chaldron or half a ton, 15 cts. Crockery, one crate or one hogshead, 15 cts. Flour or Fruit, seven barrels, 15 cts. Grain, not over 1500 lbs. weight, 15 cts. Lumber, Sawn, from yard or boat, 500 feet board measure, 15 cts. Salt or Rice, six bags or six barrels, 15 cts. Firewood, dry, from yard or boat, half a cord three feet long, 15 cts. Firewood, green or from rafts, half a cord, three feet long, 20 cts. Furniture or Luggage, per load, 20 cts. Lumber, green or hard from rafts, 500 feet board measure, 20 cts. Molasses, Sugar or Oil, one puncheon, hogshead or load, 20 cts. Pig Iron, Lead, Copper or Tin, one ton, 25 cts. Bar Iron or Steel, one ton, 30 cts.

For every additional half mile for all above description of goods 10 cents,

And from any of the Harbour wharves to any place in the 2d or 3d division within ¼ mile dis-

tance from the boundry line of the 1st division and *vice versa*, or from any place (exclusive of the wharves) to any other in the City and *vice versa*, provided the distance do not exceed 1¼ mile,—instead of 15, 20, 25 and 30 cents, the rates shall be 25, 30, 35 and 40 cents.

From any place in the Western section of the First Division.

To the stores and wharves below Wellington bridge north side of Lachine Canal, 20 cents. The stores and wharves below Wellington bridge, south side of Lachine Canal, 25 cents. The Basins above Wellington bridge, north side of Lachine Canal, 25 cents. The Basins above Wellington bridge, south side of Lachine Canal, and the Stores, Stations, Factories, &c., at Point St. Charles, 35 cents. The Stores, Factories, &c., at and above St. Gabriel Locks north of Lachine Canal, 30 cents. The St. Bonaventure Street Railway Station, 20 cents. The St. Bonaventure Street from the lower wharves of the Harbour, 25 cents. And *vice versa* for one load.

And from any place in the Eastern section of the First Division—instead of 20, 25, 25, 35, 30, 20, 25 cents, the rates shall be 25, 30, 30, 40, 35, 25, 30 cents.

For any excess over the quantity or weight fixed for a load, additional *pro rata* rates shall be paid.

If delay is caused to the carter by the employer beyond the time usually required for loading, the carter shall be paid *extra* for such delay at the rate of five cents for every quarter of an hour.

If a carter is called, and there be no load ready for him, or if he be unable to load the goods or articles for want of assistance, he shall be paid as if he carried a load the distance thus unnecessarily travelled.

DIVISIONS REFERRED TO ABOVE.

First Divison.—The First Division shall comprise the East, Centre, and West Wards, (including the south-west side of McGill street, and the north-west side of Craig Street) and shall be sub-divided into two sections, Eastern and Western, the line of demarcation between them being the centre of St. Lambert and St. Jean Baptiste Streets.

Second Division.—The Second Division shall comprise the St. Anns, St. Antoine, and St. Lawrence Wards (exclusive of McGill and Craig Streets).

Third Division.—The Third Division shall comprise the St. Louis Ward (exclusive of Craig Street), the St. James and St. Mary Wards.

COURTS OF JUSTICE.

According to the Provisions of the 20th Vic., cap. 44.

COURT OF QUEEN'S BENCH.

Hon. Jean F. J. Duval, Chief Justice; Hon. Thomas C. Aylwin, Hon. W. C. Meredith, Hon. Lewis T. Drummond, puisné judges; Charles Mondelet, assistant judge.

Criminal Court at Montreal commences March and 24th September. *Court of App* at Montreal, 1st to 9th (both days inclu of the months of March, June, September December.

J. U. Beaudry, clerk of Court of Appe Louis W. Marchand and Charles Drolet, de clerks of Appeal.

SUPERIOR COURT. *Judicial District of Montre*

Honorables James Smith, William Badg J. A. Berthelot, Thomas J. J. Loranger; Samuel Cornwallis Monk, assistant judge.

Terms.—17th to 27th, both days inclu of each month, except January, July, August.

CIRCUIT COURT.

Terms.—10th to 15th of every month, exc January, July, and August.

SUPERIOR COURTS *in the District of*

Terrebonne, 13th to 19th February, May October.

Joliette, 13th to 19th March, June and vember.

Richelieu, 13th to 19th February, May October.

Bedford, 13th to 19th February, May October.

St. Hyacinthe, 22nd to 28th February, and November.

Iberville, 13th to 19th March, June and vember.

Beauharnois, 13th to 19th February, May Octobre.

COURT OF QUARTER SESSIONS.

Terms.—From 1st to 10th June, Septem December and March.

OFFICERS OF THE LAW COURTS.

Tancrède Bouthillier, sheriff; Miron H. S born, deputy sheriff; R. A. R. Hubert, L. A. Papineau, and John Sleep Honey, prot notaries, Superior Court, and clerks of Cir Court, Montreal; George Pyke, deputy prot notary, and deputy clerk Circuit Court; Cha A. Terroux, special deputy prothonotary, special deputy clerk Circuit Court; Jos Jones, coroner; hon. L. A. Dessaulles, clerk the Crown; Charles O. Ermatinger, dep clerk of the Crown; Charles Schiller, dep clerk of the peace; and hon. L. A. Dessaul clerk of the peace; Hercule Bernard, French English translator and interpreter; Ja McLaughlin, crier; Louis Payette, gaoler; B jamin Delisle and Adolphe Bissonnette, h constables.

CODIFIERS OF THE LAWS.

Honorables R. E. Caron, Charles D. D and Augustin N. Morin; J. U. Beaudry Thomas McCord, secretaries.

puisné judges;
tant judge.
ntreal commences
ber. *Court of App*
(both days inclus
h, June, September

of Court of Appe
Charles Drolet, de

cial District of Montre
nith, William Badg
s J. J. Loranger;
k, assistant judge.
, both days inclus
t January, July,

of every month, ex
gust.

e District of
9th February, May
March, June and
h February, May
h February, May
o 28th February,
March, June and
9th February, May

SSIONS.
10th June, Septem

W COURTS.
sheriff; Miron H. S
A. R. Hubert, L.
Sleep Honey, prot
and clerks of Circ
Pyke, deputy prot
Circuit Court; Cha
ty prothonotary,
ircuit Court; Jos
A. Dessaulles, clerk
. Ermatinger, dep
arles Schiller, dep
on. L. A. Dessaul
le Bernard, French
interpreter; Ja
Payette, gaoler; B
phe Bissonnette, h

VS.
ron, Charles D. D
J. U. Beaudry
ies.

JUSTICES OF THE PEACE.

For the City of Montreal.

Atcheson N. S.
Atkinson John
Atwater Edwin
Aylwin Hon. Thos. C.
Badgley Hon. William
Bagg Stanley C.
Barsalou Joseph
Beaubien Pierre, M.D.
Beaudry J. L.
Beaudry Jean B.
Beaudry Louis
Beaudry Pierre Jacq.
Belle Charles E.
Belle Joseph
Beliveau Louis J.
Berthelet Olivier
Berthelot Hon. Jos. A.
Boulanget Jos. Chas.
Bourgeau Victor
Bouthillier T.
Boxer Frederick N.
Boyer Louis
Brault C. A.
Brazeau F. X.
Bronsdon Joseph R.
Brousseau Jean B.
Browne George
Bruneau Hon. Jean C.
Bruneau O. T.
Brush George
Brydges Charles T.
Bulmer Henry
Campbell George W.
Campbell Robert
Campbell Rollo
Cantin Augustin
Carroll Patrick
Cartier Hon. Geo. E.
Cassidy John Lewis
Chapman Henry
Charlebois B. H.
Chauveau P. J. O.
Cherrier C. S., Q.C.
Clarke Francis
Clerk Alexander
Coderre Jos. Emery
Contant François
Corse N. B.
Crawford John
Cuvillier Maurice
David Ferdinand
Davies W. H. A.
Delvecchio Pierre
Demers Edouard
Derome Léon
Dickson Walter H.
Donegani John
Dorion Hon. A. A.
Dorwin Canfield
Doucet Théod
Driscoll Henry, Q.C.
Drummond Hon. L. T.
Dumas Norbert
Duverger Léon N.
Dyde John
Ermatinger William
Esdaile Robert
Ferrier Hon. James
Fitzpatrick John
Fraser William, M.D.
Fréchette Olivier
Fullum George
Galarneau P. M.
Gault M. H.
Glennon John
Globenski Benjamin
Godfrey Robt. T., M.D.
Gorrie Daniel
Gould Ira
Goyette Jean B.
Gravel Jean Adolphe
Grenier Jacques
Grenier Joseph
Griffin Frederick
Griffin John Carr
Hagar George
Hamilton John
Hamilton John R.
Hart Theodore
Hawley G. A.
Hibbard Ashley
Hingston William
Hogan Henry
Holmes Benjamin
Holton Hon. L. H.
Hudon Pierre
Hudon Victor
Hunter James Stuart
Huntingdon L. S.
Jackson Henry
Jackson Samuel
Jobin Joseph H.
Jodoin Pierre
Jordan John
Joseph J. Henry
Judah Henry, Q. C.
Kay Thomas
Kirkup Joseph
Labadie Joseph A.
Lacroix Charles J. H.
Lamothe Guillaume
LaRocque Luc Eusèbe
Law James
Leblanc Ovide
Leclerc François
Leeming John
Lemoine B. H.
Leprohon Jean L.
Leslie Hon. James
Levy Alexander
Lionais Hardoin
Lomer Girard
Lunn William
Lyman Benjamin
Macdougall D. Lorn
Maitland Edward
Major James E.
Marchand Louis
Masson Damase
Masson J. W. A. R.
Mathewson J. Lavers
Mathewson John
Mathieu Pierre
McCambridge Alex.
McCready Thomas
McDonald Robert L.
McDonald William
McFarlane Walter
McGauvran John W.
McGibbon Alexander
McKay Edward
McKenzie John G.
Meilleur J. B., M.D.
Molson J. H. R.
Molson William
Mondelet Hon. C.
Money Albert W.
Monk S. C.
Montmarquet A. E.
Moreau Laurent A.
Morland Thomas
Morley John S.
Mosley
Moss David
Moss Edward
Murphy Edward
Murphy P. S.
Mussen Thomas
Ogilvie Alex. Walker
Palmer William
Papineau Denis Emery
Paré Hubert
Peel Thomas
Penn Frederick
Penny Edward Goff
Perrault Olivier de L.
Phelan John
Phillips W. E.
Pinsoneault Alfred
Plessis dit Belair L.R.
Poupart Joseph
Pratt John
Prévost Amable
Prévost Rémi
Prudhomme Maximin
Quesnel Hon. F. A., Q.C.
Quevillon Charles
Rimmer Alfred
Rodier Charles S.
Rodier Chas. S., jun.
Rodden William
Rolland Gabriel L.
Rolland J. Bte.
Rose Hon. John
Ross William
Roy Adolphe
Routh H. L.
Ryan M. P.
Sache William
Shannon Neil
Shuter Joseph
Sims Jasper G.
Simard Joseph
Smith Charles
Smith George
Smith H. B.
Smith James
Starnes Henry
Sutherland William
Taylor Edwin T.
Taylor T. M.
Terroux Charles A.
Thomas Henry
Torrance David
Townsend William A.
Trestler J. B. C.
Trudeau Romuald
Tyler Robert S.
Vallée Joseph
Valois Narcisse
Villeneuve N.
Ward Galbraith
Weaver George W.
Whitney H. H.
Wilson Hon. Charles
Wilson Thomas
Workman Thomas
Workman William
Young Hon. John

NOTARIAL BOARD.

D. E. Papineau, président; H. Lappare, secretary; C. F. Papineau, treasurer; E. McIntosh, syndic.

Board.—N. G. Bourbonnière, J. A. Labadie, J. Bell, D. E. Papineau, C. F. Papineau, J. E. O. Labadie, M. A. Girard, J. N. A. Archambault, L. Archambault, C. Germain, J. S. Hunter, F. Geoffrion.

PUBLIC NOTARIES OF MONTREAL.

Archambault A.
Aussem J.
Bagg S. C.
Beaudry P. J.
Beaufield R.
Bedard Louis
Belle C. E.
Belle J.
Beliveau L. J.
Bourbonnière N.
Bourbonnière T. B.
Brault C. A.
Brault L. N.
Brodie Hugh
Brousseau A. O.
Content M.

Dagen G.
D'Amour A.
Devlin O. J.
D'Orsonnens E. D.
Doucet T.
Durand Damase
Durand F. T.
Easton W.
Fortier L. J.
Fréchette Edouard
Garand A.
Gauvreau Louis C. E.
Gibb I. J.
Griffin J. C.
Guy Etienne
Guy P. M.
Hall W. A.
Hétu L. C.
Houle J. B.
Hunter J. S.
Isaacson J. H.
Jobin J. H.
Labadie J. A.
Labadie J. E. O.
Labelle J.
Labranche J. O.
Lamontagne C. H.
Lappare H.
Latour L. A. H.
Levert A. C. J.
Lighthall W. F.
Lionais A.
Longtin M.
Leblanc G. B.
Martin L. S.
Mathieu P.
McIntosh E.
Mercile A.
Messier E.
Meyer C.
Myer H. J.
Montreuil A.
Moreau E.
Moreau L. A.
Normandeau P. E.
Papineau C. F.
Papineau D. E.
Pelletier A. A.
Pelletier O.
Peltier G.
Rieutard F.
Ross W.
Sanborn M. H.
Seers Arthur
Shaw Edward
Simard J.
Simard N. C.
Smith James
Spenard C. C.
Strang John
Stuart Henry H.
Terroux C. A.
Truteau Z. J.
Vallée J. D.
Valois J. M.
Varin J. B.
Weekes G.
Wright H. B.

THE BAR OF LOWER CANADA.

DISTRICT OF MONTREAL.

Council.—Rudolphe Laflamme, batonnier; T. W. Ritchie, syndic; V.P.W. Dorion, treasurer; L. W. Sicotte, secretary; A. Robertson, C. A. Leblanc, G. Ouimet, Robert MacKay, W. H. Kerr, L. Bélanger, P. R. Lafrenaye, A. Cross.

Board of Examiners.—Robert Mackay, A. Robertson, J. Doutre, F. Cassidy, J. J. Day, Louis Belanger, M. Doherty, W. Robertson, C. Archambault, D. Girouard.

MEMBERS.	Date of Commission.	
C. S. Cherrier, Q.C.,	Aug.	1822
Henry Driscoll,	May	1823
F. Griffin, Q. C.,	Dec	1824
H. Judah, Q. C.,	May	1829
N. Dumas, Q. C.,	Nov	1834
Hon. Geo. E. Cartier, Q.C,	Nov	1835
Hon. J. Rose,	Sept	1842
Hon. J. J. C. Abbott, Q.C.,	Oct	1847
Hon. L. S. Morin, Q.C.,	Feb	1853
T. S. Judah,	Dec	1824
John Bleakley,	Aug	1825
Thomas Nye,	Dec	1827
W. Vondenvelden,	Feb	1828
Hugh Taylor,	Nov	1829
H. O. Andrews,	Dec	1830
C. C. A. Turgeon,	Dec	1830
E. D. David,	July	1832
John J. Day,	June	1834

MEMBERS.	Date of Commission.
R. A. Hubert,	April
P. de Boucherville,	Jan
Henry Stuart,	Nov
Robert Mackay,	Dec
C. A. Leblanc,	Sept
Louis A. Olivier,	Dec
John Monk,	Jan
Jos. Delagrave,	April
A. Robertson,	Sept
Hon. A. A. Dorion,	Jan
J. Rouer Roy,	Feb
A. R. Cherrier,	March
Alex. Desève,	Oct
Alex. Cross,	May
S. Bethune,	May
M. Laframboise,	Dec
Mordo McIver,	Feb
Gédéon Ouimet,	Aug
Euclide Roy	Jan
P. R. Lafrenaye,	Sept
Eugène U. Piché,	March
C. Dunkin,	July
George Macrae,	Nov
J. R. Fleming,	March
Joseph Doutre,	April
M. Lanctot,	Sept
Bernard Devlin,	Oct
Charles Daoust,	Oct
H. W. Austin,	Feb
P. C. Durançeau,	May
R. Macdonnell,	June
F. W. Torrance,	June
Marcus Doherty,	July
Francis Cassidy,	Aug
Louis Bétournay,	Feb
T. R. Wragg,	April
John Campbell,	May
W. A. Bates,	May
John Bates,	July
T. A. R. Laflamme,	Oct
V. P. W. Dorion,	June
F. Pominville,	July
T. McCord,	July
M. V. Numenville,	Aug
J. Wurtele,	Aug
J. C. A. Mondelet,	Sept
John Popham,	Oct
J. J. E. Bibaud,	Nov
S. W. Dorman,	Nov
G. Laflamme,	March
L. E. C. Ricard,	April
Alex. Morris,	July
Wm. B. Lambe,	Sept
Chas. J. Dunlop,	Oct
A. A. Archambault,	Dec
W. W. Robertson,	Apr
Jean P. Mackay,	Sept
T. K. Ramsay,	Oct
Louis Belanger,	Oct
O. A. R. dit Laflèche,	Feb
Jos. R. Turcot,	Feb
D. B. Gœdike,	April
D. G. D. Bondy,	Sept
Jean O. Benoit,	Oct
Ed. Barnard,	Oct

MEMBERS.	Date of Commission.	
. Dumesnil,	Jan	1854
. H. Lunn,	Feb	1854
ge B. Cramp,	June	1854
A. Defoy,	Dec	1854
. Loranger,	April	1855
. A. Bovey,	June	1855
Bouthillier,	Oct	1855
. Fauteux,	Dec	1855
illiatreault,	March	1856
les Marcil,	Oct	1856
. Snowdon,	Jan	1857
A. Jetté,	Feb	1857
esage,	March	1857
uhamel,	April	1857
. Vallières de St. Réal,	July	1857
bar Brown,	Sept	1857
. Marchand,	Nov	1857
. Heyneman,	Jan	1858
F. Gairdner,	Feb	1858
is Beaudry,	March	1858
. Belle,	March	1858
. Elliot,	March	1858
Denis,	April	1858
es G. Day,	May	1858
. Loranger,	May	1858
H. Senécal,	May	1858
. Bourgeois,	June	1858
rd Fraser,	Sept	1858
. Decary,	Sept	1858
lphe Germain,	Sept	1858
r Ryan,	Sept	1858
Jodoin,	Nov	1858
A. Champagne,	April	1859
ime Gareau,	Feb	1859
R. Church,	March	1859
. Falkner,	March	1859
. Foisy,	May	1859
Desbarats,	June	1859
Gauthier,	June	1859
. D. Ricard	June	1859
. Rivard,	June	1859
A. Parisault,	June	1859
n L. Morris,	June	1859
est Racicot,	June	1859
E. Daly,	July	1859
G. Richard,	Aug	1859
C. Larose,	Oct	1859
Kemp,	Oct	1859
A. Leach	Oct	1859
F. B. Masson,	Nov	1859
Charpentier,	Nov	1859
Meilleur,	Nov	1859
T. DeMontigny,	Dec	1859
P. Pelletier,	Jan	1860
C. Desnoyers,	Feb	1860
H. Monk,	March	1860
A. Mousseau,	April	1860
. Lanctot,	May	1860
J. Walsh,	June	1860
Labelle,	July	1860
Carden,	July	1860
rge B. Baker,	Sept	1860
iré Girouard,	Oct	1860
P. Normandeau,	Oct	1860
W. Sicotte,	Oct	1860

MEMBERS.	Date of Commission.	
J. P. Sexton,	Dec	1860
T. C. DeLorimier,	Jan	1861
L. J. Guibord,	Jan	1861
John Dunlop,	Jan	1861
C. Deslauriers,	Feb	1861
M. F. Colovin,	June	1861
L. Armstrong,	Aug	1861
R. J. Plimsoll,	Aug	1861
B. J. A. Globensky,	Sept	1861
A. P. Ouimet,	Sept	1861
N. H. Driscoll,	Sept	1861
E. L. De Bellefeuille,	Sept	1861
D. Leach,	Oct	1861
J. A. Perkins,	Oct	1861
C. Boucher,	Dec	1861
J. A. Chapleau,	Dec	1861
F. X. A. Trudel,	Dec	1861
T. D. McGee,	Dec	1861
A. Brunet,	April	1862
L. Pominville,	May	1862
F. Gauthier,	May	1862
S. B. Nagle	May	1862
S. C. A. Desjardins,	June	1862
C. Vincent,	June	1862
Irvine Allen,	June	1862
John P. Kelly,	June	1862
Charles Dorion,	Aug	1862
A. DeBeaumont,	Aug	1862
G. Mireault,	Sept	1862
J. Royal,	Oct	1862
H. Bernard,	Oct	1862
J. G. K. Houghton,	Dec	1862
P. A. A. Dorion,	Dec	1862
Alex. Lacoste,	Feb	1863
R. A. Bethune,	March	1863
O. Perrault,	March	1863
J. J. Curran,	March	1863
F. X. Girard,	April	1863
G. D. D'Orsonnens,	May	1863
H. Hudon,	May	1863
F. X. Archambault,	June	1863
E. Sabourin,	June	1863
Chas. A. Vilbon,	June	1863
S. Lefebvre,	July	1863
J. T. Bélque,	July	1863
J. B. Brousseau,	July	1863
R. M. Hart,	July	1863
G. Doutre,	Aug	1863
N. H. Bourgoin,	Sept	1863
J. C. Lacoste,	Sept	1863
L. N. Benjamin,	Oct	1863
W. Grenier,	Oct	1863
C. A. Leblanc,	Nov	1863
G. W. Stephens,	Nov	1863
W. M. Wright,	Nov	1863
W. M. Wright,	Nov	1863
F. Lefebvre,	Dec	1863
M. Cayley,	Jan	1864
L. J. E. Deschamps	Jan	1864
A. S. Montpetit,	Feb	1864
M. Malhiot,	Feb	1864
J. A. N. Provencher,	Feb	1864
E. Thos. Day,	April	1864
L. O. David,	April	1864
A. T. Marsau,	May	1864

SEIGNIORIAL TENURE COMMISSION.

Office, 51 Little St. James st.

Henry Judah, commissioner.

COMMISSIONERS FOR RECEIVING AFFIDA- *vits for the Superior Court, Montreal, in the city of Montreal.*

Louis J. A. Papineau, J. A. Labadie, Joseph Jones, William Ross, J. Belle, Etienne Guy, L. G. Dubois, William H. Brehaut, James Smith, P. J. Beaudry, George Weekes, O. Leblanc, C. A. Terroux, A. Pelletier, Thomas McGinn, J. S. Hunter, G. H. Kernick, J. O. Labranche, Wm. F. Lighthall, Pierre Mathieu, H. Lappare, John H. Isaacson, Théod Doucet.

COMMISSIONERS TO ADMINISTER OATHS TO *Public Officers.*

Hon. T. C. Aylwin, hon. S. C. Monk, C. J. Coursol, John P. Sexton, T. Bouthillier, Edw. Carter, hon. Louis A. Dessaulles.

COMMISSIONER TO ENLIST AND ATTEST *Soldiers or Persons desirous of entering Her Majesty's service under the Imperial Act 12 V., c. 10.*

W. H. Brehaut.

COMMISSIONERS FOR TAKING AFFIDAVITS *in Lower Canada, to be issued in Upper Canada.*

Charles J. Coursol, Théod Doucet, James Court, hon. J. J. C. Abbott, M.P.P.; John H. Isaacson, W. B. Lambe, F. W. Torrance, D. Browne, and Henry Chapman.

COMMISSIONER TO GRANT PASSPORTS.

Clerk of the Peace,—Dessaulles & Ermatinger.

LAW STAMP OFFICE.

Dr. Meilleur, Norbert Dumas; David Tait, clerk.

MARRIAGE LICENSES.

Issued by A. Ross, Mount Royal terrace, 38 McGill college avenue; by J. Monk, advocate, 34 Little St. James st.; and by Thomas Sellar, Herald building, 51 Great St. James, and 481 Lagauchetière st.

REGISTRY OFFICE *for the counties of Hochelaga and Jacques Cartier*

G. H. Ryland, registrar; Warwick H. Ryland, deputy registrar, Court House.

MONTREAL POLICE.

Charles Joseph Coursol, judge of the Sessions of the Peace; Louis D. René Cotret, chief clerk; Louis Arthur des Rosiers, 2nd clerk; William Fraser, constable, under the Ordinance 2 Vic. chap. 2.

City Police Force.—Frederick W. L. Penton, chief; E. Flynn, sub-chief; C. P. Naigle, sub-chief; J. L. Tétu, secretary; Anthony Maher, T. McBride, R. Lessard, S. Niquet, Burke and Lafon, sergeants; O. Bouchard and A. Cullen, detectives. The whole strength of the force consists of 125 men.

A Station, Jacques Cartier square
B Station, Panet street
C Station, Chaboillez square.

Water Police.—Station, 21 King st., Griffintown, John McLaughlin, chief constable; G. Hunter, W. Donoghue, J. Wilson, H. Harkin, sergeants; and 25 men.

GOVERNMENT CONSTABULARY *for frontier service, 28th Vic., ch. 20.*

Head Quarters Phillipsburg. Lieut.-colonel William Ermatinger, police magistrate for the Districts of Montreal, Beauharnois, Bedford, Iberville, St. Hyacinthe, and St. Francis.

William Henry Bréhaut, police magistrate, for the same District; C. E. Schiller, paymaster, Montreal; C. E. Perry, inspector; Jean de Beaufort, sub-chief constable; and six special detectives.

CONSULATES AND VICE-CONSULATES.

Belgian, Jesse Joseph, 41 Little St. James.
Danish, A. Rimmer, J. P., 27 St. John st.
French, Théod Doucet, N. P., 63 St. François Xavier st.
French Consul General, F. Gauthier, Quebec.
Prussian, Gerhard Lomer, J. P., St. Paul st.
Spanish, Henry Chapman, J.P., St. John st.
Italian, Henry Chapman, J.P., St. John st.
Hanoverian, H. Chapman, J.P., St. John st.
Norway and Sweden, vice-consul, Henry Chapman, St. John st.
Republic of Uruguay, F. W. Henshaw, 10 St. Sacrament st.
United States consul general for the B.N. A. Provinces, hon. John F. Potter; C. G. B. Drummond, vice consul general; 293 Notre Dame st. over McIver & Co.
United States consuls, D. K. Hubart, Windsor; John L. Near, Sarnia; W.M. Jones; Clifton; F. N. Blake, Fort Erie; D. Thurston, Toronto; C. H. Powers, Coaticook; G. T. Moorehouse, St. Johns; S. B. Hance, Kingston; Jas. Weldon, Prescott; Thomas Witman, Gaspé Basin, John S. Bowen, vice consul, Gaspé Basin.
United States consular agents, John McMillin, Dundee; John E. Kirpatrick, Dunville; Geo. W. Burwick, Hemmingford; R. O. Lake, Port Burwell; James Borthwick, Port Stanley; D. C. Haynes, St. Catherine.

CUSTOMS DEPARTMENT.

John Lewis, acting collector and surveyor.

Long Room.—Francis Crispo, chief clerk; C. Selby, J. P. Purcell, Wm. Blakeley, J. E. Villeneuve, Wm. McCormick, J. Cox, F. Lavoie, F. Clerk, W. P. Weir, and F. Tétu, adj. clerks; J. Hughes, housekeeper and messenger.

Surveyor and Warehouse Keeper's Office.—T. Watkins, clerk; J. Nelson, landing waiter; J. Barry, clerk.

Water side.—J. Jordan, assistant surveyor and chief landing waiter; C. W. Maçon, first landing waiter; E. Meyer, H. Lacroix, T. Barry, C. Fitzpatrick, J. O'Meara, landing

ters; and Rollo Campbell, assisting landing ter; H. Fletcher, tide surveyor; H. B. eison, Assistant tide surveyor; T. Sieve- ght, weigher; H. Ellis and C. H. Sentenne, ers; R. Stuart, assistant locker.

Examining Warehouse Department.—A. Le- que, A. Bryson, and D. McKay appraisers; Allard, P. G. Fauteux, E. McLennan, T. ler, P. A. Mercier, assistant appraisers; J. Nider, assistant appraiser and warehouse per.

Outports.—Rouse's Point, B. Burland, sur- or and landing waiter; St. Armand, P. A. rret, landing waiter; R. Wilson, acting ling waiter; Lachine, L. Globensky, land- waiter.

GRATION.

. H. Daley, agent, office 309 Commission- st.

FF OF THE GEOLOGICAL SURVEY.

ir Wm. E. Logan, F.R.S., F.G.S., director; homas Sterry Hunt, M.A., F.R.S., LL.D. mist and mineralogist;
Billings, F.G.S., palæontologist.

RBOR COMMISSIONERS.

Office 14 Custom House sq.

Harbor of Montreal.—Hon. Thomas Ryan, Delisle, George Stephen, Henry Starnes, or of Montreal; John McLennan, president rd of Trade; H. H. Whitney, secretary; G. Nish, engineer; A. M. Rudolf, harbor ter; John Ferns, wharfinger; John Smaill, stant wharfinger.

THINE CANAL OFFICE.

Between Nos. 1 and 2 Canal Basin.

Collector's Department.—Alfred Gough, col- tor; B. Hayes, G. Wm. Ross, and S. L. chette, clerks; John White, harbor master.

Board of Works Department.—J. G. Sippell, erintendent engineer; Alex. Bissett, super- endent; W. Horsnell, clerk.

NTREAL POST OFFICE.

S. Freer, postmaster; B. McEvenue, assist- postmaster; M. Emery, H. Hudell, McD. pson, M. Murphy, clerks second class; U. oit, J. McKeon, A. Robertson, L. Malard, Pridham, J. T. Wright, S. Johnston; A. mour, V. Baillargeon, T. F. Larseneur, H. A. rret, T. Forsyth, J. L. Palmer, D. Robin- , clerks third class; W. Fitzgerald, H. A. ieux, W. Finton, W. J. Fennell, J. St. our, T. Ducharme, clerks fourth class; P. illy, J. J. Drew, A. A. Auger, O. Filia- ult, letter carriers; J. Mullin, office keeper; Mullin, messenger.

Street letter boxes in Montreal are established various points throughout the City and urbs.

They are visited 4 times daily, namely at 30 a.m., 1.30 p.m., 6 p.m. and 9 p.m.. On Sunday, at 9 p.m. The mail matter collected as above is delivered at the City Post Office an hour afterwards.

MONTREAL POSTAL DIVISIONS.

Inspectors Branch.—Edwin F. King, post-office inspector; C. W. Hayden, W. Fraser, C. A. Clarke, F. W. King, clerks; Patrick Nelligan, messenger.

Railway Mail Clerk Staff attached to Montreal Postal Division.—T. O. Butler and David A. Ross, British mail clerks to New York and Boston; A. Walmsley, charge of mails to and from Canadian steamers from Montreal to Quebec in summer, and Portland in winter; P. Norris, F. C. Dettmers, J. Bayley, A. Somerville, George Jones, A. Couillard, E. Lefebvre F. A. Lett, C. Lefebvre, J. Vallée, J. A. C., McPherson, F. X. Gallagher, J. O. Benoit, Arthur Denis, Hume Flood, W. G. Robertson, F. Briegel, clerks.

TRINITY HOUSE.—Custom House square.

Louis Marchand, master; J. L. Beaudry, Victor Hudon, Thomas Morland, wardens; E. D. David, registrar and treasurer; C. Curran, water bailiff; D. Rooney, clerk.

TARIFF OF PILOTAGE.

Between the Harbors of Quebec and Montreal, 20 *Vict., Chap.* 128, *Section* 1.

From the Harbor of Quebec to Portneuf and the opposite side of the River St. Lawrence, or below Portneuf and above the Harbor of Quebec:

For the Pilotage of any Vessel in tow or propelled by steam (except as hereinafter mentioned), for each foot of draught of water, upwards, 50c.; downwards, 50c.

For the Pilotage of any Seagoing Vessel propelled by steam, for each foot of draught of water, upwards 62½c; downwards 62½c.

For the Pilotage of any Vessel under sail, for each foot of draught of water upwards $1 05c; downwards 70c.

From the Harbor of Quebec to Three Rivers, and the opposite side of the River St. Lawrence, or any place above Portneuf and below Three Rivers:

For the Pilotage of any Vessel in tow, or propelled by steam (except as hereinafter mentioned), for each foot of draught of water, upwards $1 50c; downwards $1 50c.

For the Pilotage of any Seagoing Vessel propelled by steam, for each foot of draught of water, upwards $1 87½c; downwards $1 87½c.

For the Pilotage of any Vessel under sail, for each foot of draught of water, upwards $2 60c; downwards $1 90c.

From the Harbor of Quebec to William Henry, and the opposite side of the River St. Lawrence, or any place above Three Rivers and below William Henry:

For the Pilotage of any Vessel in tow or propelled by steam (except as hereinafter mentioned), for each foot of draught of water, upwards $1 50c: downwards $1 50c.

For the Pilotage of any Seagoing Vessel propelled by steam, for each foot of draught of water upwards $1 87½; downwards $1 87½.
For the Pilotage of any Vessel under sail, for each foot of draught of water, upwards $3 15; downwards $2 10c.
From the Harbor of Quebec to the Harbor of Montreal, or to any place above William Henry, and below the Harbor of Montreal:
For the Pilotage of any Vessel in tow or propelled by steam (except as hereinafter mentioned), for each foot of draught of water upwards $2; downwards $2.
For the Pilotage of any Seagoing Vessel propelled by steam, for each foot of draught of water, upwards $2 50c; downwards $2 50c.
For the Pilotage of any Vessel under sail, for each foot of draught of water, upwards $4 20; downwards $2 80c.

TURNPIKE TRUST.

Office, 48 Great St. James st.

Hugh Taylor, chairman; B. H. Lemoine, W. J. Knox, P. Beaubien, E. Quin, M. F. Valois, John Crawford, Eustache Prudhomme, and Etienne Alexis Dubois; John Penner, secretary.

BANKS.

BANK OF BRITISH NORTH AMERICA.

ESTABLISHED IN 1836.

Incorporated by Royal Charter, in 1840.

Paid of capital, £1,000,000 sterling.

HEAD OFFICE—LONDON, ENGLAND.

COURT OF DIRECTORS IN LONDON.

Henry Boggs.	A. H. Phillpotts.
Thomas H. Brooking.	Alex. Gillespie.
Robert Carter	W. Burnley Hume.
William R. Chapman.	John Rankin.
Sir W.M.T. Farquhar, Bt.	J. M. Robertson.
John Bloxam Elin.	Richard Farrer, jr.

Secretary in London—Charles McNab.

HEAD OFFICE IN THE COLONIES.

G. St. James st., Montreal.

General Manager—Thomas Paton.

Inspector of Branches—Arch. McKinlay.

MONTREAL BRANCH.

Local Board—Hon. James Ferrier, Wm. Dow, and Geo. Moffatt, jun.

Manager: Angus C. Hooper. *Accountant:* J. Penfold.

W. Hallowell, 1st teller; R. Napier, 2nd teller; James Burnett, 3rd teller; S. Tubby, W. Ritchie, Pat. Robertson, G. Menzies, John Robertson, R. W. Smylie, Jas. F. Kirk, C. D. Tylee, clerks; W. Wilson, messenger.

BRANCHES.

Brantford.....A. Robertson..Manager.
Halifax, N. S.....James Smith... "
Hamilton.....Geo. Taylor... "
Kingston.....Jas. Riddell...Manager.
London, C. W.....W. C. Menzies. "
Ottawa.....A. R. Keltz.... "
Quebec.....C. F. Smith... "
St. John, N. B.....R. R. Grindlay. "
Toronto.....S. Taylor..... "
Victoria, V. I.....J. G. Shepherd. "
Barkerville, B. C....Robert Burwell "

AGENCIES.

Dundas, C. W.....Jas. C. Geddes..Agent

Foreign Agencies.

New York...W. Watson, C. M. Mylrea, and Jas. Goldie, 24 Pine st.
San Francisco F. H. Grain and Thos. Menzies.
Ireland .....Provincial Bank of Ireland and Branches.
" .....National Bank of Ireland and Branches.
Scotland....National Bank of Scotland and Branches.
" .....Bank of Scotland.
" .....Royal Bank of Scotland and Branches.
Manchester..Manchester and Salford Bank.
" ..Union Bank of Manchester.
Liverpool...Royal Bank of Liverpool.
Birmingham. Birmingham Town District Bank.
" .Lloyd & Co.
West of England & South Wales District Bank.
Wolverhampton and Staffordshire Bank.
Paris.....Marcuard, André & Cie.
West Indies..Colonial Bank.
Australia....Union Bank of Australia.
Chartered Mercantile Bank of India and China.

BANK OF MONTREAL.

ESTABLISHED IN 1818.

Incorporated by Provincial Parliament.

Capital paid up £1,500,000=$6,000,000.

HEAD OFFICE—MONTREAL.

BOARD OF DIRECTORS.

President: T. B. Anderson. *Vice-President:* John Redpath.

Hon. T. Ryan, M.L.C.	Hon. J. Rose, M.P.P.
Henry Thomas.	D. Torrance.
J. G. Mackenzie.	T. E. Campbell.

E. M. Hopkins.

General Manager—E. H. King.

BRANCHES.

Montreal.....R. B. Angus....Manager
Toronto.....A. Greer..... "
Quebec.....P. P. Harris.... "
Hamilton.....G. Dyett..... "
London.....F. W. Thomas.. "
Kingston.....R. M. Moore.... "
Cobourg.....W. J. Buchanan. "
Belleville.....W. R. Dean.... "
Brantford.....S. Read..... "
Brockville.....J. N. Travers... "
Ottawa.....A. Drummond.. "
Guelph.....A. Macnider.... "

AGENCIES.

Whitby.....G. W. Tasker.....Agent.
Peterboro.....R. Richardson.... "
Goderich.....W. Richardson ... "
Stratford.....James Hogg..... "
Picton.....J. Gray..... "
Perth.....R. Richardson.... "
Simcoe.....W. P. Street..... "
Cornwall.....James Cox..... "
Waterloo.....J. P. C. Phillips... "
Lindsay.....H. Dunsford..... "
St. Mary's.....R. Hillyard..... "
St. Catherines .....A. B. Buchanan... "
Fergus.....G. D. Fergusson.. "
Elora.....W. P. Newman.... "
T. R. Christian, *Inspector of Branches and Agencies.*

Agents in the United States.

New York—Richard Bell and F. Gundry, 32 Pine st.
Chicago—W. H. Park, La Salle street.
San Francisco—Bank of British Columbia.

Bankers in Great Britain.

London.....The Union Bank of London.
Liverpool.....The Bank of Liverpool.
Scotland.....The British Linen Company and Branches.

Bankers in the United States.

New York.....National Bank of Commerce.
Boston.....Merchants National Bank.
Buffalo.....Farmers and Mechanics National Bank.

Bankers in British America.

St. Johns.....Union Bank of Newfoundland.
St. John.....Bank of New Brunswick.
Halifax.....Bank of Nova Scotia.

BANK OF TORONTO.

GREAT ST. JAMES STREET.

Incorporated by Act of Parliament.

Capital—$2,000,000.

HEAD OFFICE—TORONTO, C. W.

President :	*Vice-President :*	*Cashier :*
Wm. Gooderham.	J. G. Worts.	Geo. Hague.

AGENCIES.

Montreal.....R. J. Dallas....Manager.
Cobourg.....D. Coulson.....Agent.
Peterboro'.....Alex. Smith....Manager.
Barrie.....Angus Russell..Agent.

Foreign Agencies.

London, England, City Bank.
New York.....National Bank of Commerce.

BANK OF UPPER CANADA.

MONTREAL BRANCH—125 GREAT ST. JAMES ST.

E. T. Taylor, manager; George Durnford, accountant; E. C. Durnford, teller; John Finn, messenger.

BANQUE DU PEUPLE.

Incorporated by Act of Parliament.

Capital—$2,000,000.

HEAD OFFICE—GREAT ST. JAMES ST.

President :	*Vice-President :*
Hon. F. A. Quesnel.	H. B. Smith.

Directors—C. S. Cherrier, Nelson Davis, A. Prevost, John Pratt, François Leclaire.

Cashier : B. H. Lemoine.

Days of discount—Tuesdays and Fridays.

Agency—Quebec.....La Banque Nationale.

Foreign Agencies.

London, England.....Glyn, Mills & Co.
New York.....Bank of the Republic.

Officers—G. Peltier, 1st clerk and general accountant; E. Fournier, accountant; A. Mercile, paying teller; J. S. Morley, discount clerk; R. Terroux, accountant; A. A. Trottier, jun., receiving teller; L. Dupuis, assistant discount clerk; L. J. Lamontagne, clerk; C. F. Papineau, notary; A. Bourdeau, messenger.

BANQUE NATIONALE, QUEBEC.

MONTREAL AGENCY.—OFFICE, GREAT ST. JAMES ST.

La Banque du Peuple.—Agent.

CITY BANK.

Incorporated by Act of Parliament.

Capital—$1,200,000.

HEAD OFFICE—PLACE D'ARMES, MONTREAL.

President :	*Vice-President :*
William Workman.	Champion Brown.

Cashier : F. Macculloch.

Days of Discount.—Mondays and Thursdays.

Directors.—Wm. McDonald, C. Phillips, Jos. Tiffin.

Branch.—Toronto.....James Graham, Agent.

AGENCIES.

Quebec,.....Daniel McGie, Agent.
Sherbrooke, ...William Addie, "

Foreign Agencies:

Boston, Mass,....Nider, Peabody & Co.
Dublin, Ireland...National Bank.
London, England, Glyn, Mills, Currie & Co.
New York, U. S., National B'nk of the Republic.

Officers.—Robert Mills, accountant; Charles J. Scott, paying teller; Geo. Ruthven, receiving teller; L. Matthewson, deposit ledger keeper; David Kinnell, discount clerk; John James Macculloch, collection clerk; Benjamin H. Pring, assistant clerk. J. Maclea, messenger: Dennis Gorman, porter.

COMMERCIAL BANK OF CANADA.

Incorporated by Act of Parliament.

Capital—$4,000,000.

HEAD OFFICE—KINGSTON.

President: Michael John Cartwright. *Vice-President:* Edward Berry.

Cashier and General Manager.—C. S. Ross.

Assistant Cashier and Inspector.—Archibald Cameron.

Secretary.—James G. Macdonald.

Directors.—Hon. John A. Macdonald, Hon. James Patton, Charles F. Gildersleeve, James Harty.

Board Days—Thursdays.

BRANCHES.

Belleville	And. Thomson,	Manager.
Brockville	J. H. Roper,	"
Galt	William Cooke,	"
Hamilton	James Bancroft,	"
London	James G. Harper,	"
Montreal	Thomas Kirby,	"
Peterborough	W. F. Harper,	"
Toronto	C. J. Campbell,	"

AGENCIES.

Chatham	Wm. S. Ireland,	Agent.
Ingersoll	C. H. Sorley	"
Owen Sound	J. Pottenger,	"
Perth	James Bell,	"
Prescott	L. Gibson,	Acting Agent.
Berlin	R. N. Rogers,	"
Southampton	A Sproat,	"
Stratford	Chas. H. Ransom	"
St. Thomas	Arch. Campbell,	"
Windsor	C. D. Grasett,	"

Foreign Agencies:

Albany U. S.	New York State Bank.
Boston	Merchants Bank.
Dublin, Ireland	Boyle, Low, Murray & Co.
Edinburgh, Scotland	Com'l Bank of Scotland.
Glasgow	Clydesdale Banking Co.
London, England	London Joint Stock B'k.
New York, U. S.	Bank of Commerce.
Oswego	Lake Ontario Bank.

Montreal Branch.—Thomas Kirby, manager, 107 GREAT ST. JAMES ST.

Robert Kirby, Jr., accountant; W. Allan, teller; J. Mohun, discount clerk; Jas. Davidson, ledger keeper; A. Lockett, manager.

LA BANQUE JACQUES CARTIER.

Incorporated by Act of Parliament.

Capital—$1,000,000.

OFFICE—49 GREAT ST. JAMES ST.

President: J. L. Beaudry. *Vice-President:* Rom. Trudeau.

Directors.—Louis Boyer, Victor Hudon, C. S. Rodier, jun., J. B. Beaudry, Hubert Paré, P. M. Galarneau, L. J. Beliveau; H. Cotté, cashier.

Officers.—D. W. Brunet, teller; L. G. Lacasse, asst. teller; F. B. Lafleur, accountant; M. Bourret, deposit ledger keeper; F. X. Lanthier, discount clerk; Jos. Leblanc, messenger.

Days of Discounts.—Wednesdays and Saturdays.

Foreign Agencies:

London	Glyn, Mills, Currie & Co.
New York	National Bank of the Republic.

MECHANICS BANK.

NO. 86 GREAT ST. JAMES ST.

President, Walter Shanly, M.P.P.; *Vice President and Managing Director*, Alex. Molson.

Directors.—John Atkinson, A. W. Ogilvie, Hon. Thos. D'Arcy McGee, M.P.P.

Accountant, James Hempsted; *Teller*, C. G. Morgan.

Discount Days—Every day.

MERCHANTS BANK.

OFFICE—10 PLACE D'ARMES.

Capital—$2,000,000.

H. Allan, president; E. Atwater, vice-president; Jackson Rae, cashier; P. McEwen, accountant; J. T. Dillon, teller; E. Townsend ledgerkeeper; W. W. L. Chipman, discount, clerk; Jas. Wight, messenger.

Board of Directors.—Andrew Allan, D. Masson, Adolphe Roy, W. F. Kay, Hugh Fraser.

Days of Discount—Wednesdays and Saturdays.

MOLSONS BANK.

Incorporated by Act of Parliament.

Capital—$1,000,000,

OFFICE—100 GREAT ST. JAMES ST.

President: William Molson. *Cashier:* William Sache.

John Molson, accountant; R. L. Drake, jun., ledger keeper: J. H. Bell, receiving teller; John Breen, paying teller; P. F. H. Macfarlane, discount clerk; J. W. Ostell, clerk; Jos. Walkley and John Murray. messengers.

Days of Discount—Tuesdays and Fridays.

ONTARIO BANK.

Capital—$2,000,000.

HEAD OFFICE,—BOWMANVILLE, C. W.

President: Hon. John Simpson. *Vice-President:* James Mann. *Cashier:* David Fisher.

BOARD OF DIRECTORS.

Jas. Dryden. | Wm. McMurtry.
T. N. Gibbs. | J. P. Lovekin.
Hon. W. P. Howland.

MONTREAL BOARD.

A. Simpson, Chairman; John Brooke, and L. Beaudry.

BRANCHES.

Toronto	A. Fisher	Manager.
Guelph	E. Morris	"
Dundas	J.M. Thornton	"
Hamilton	R. Milroy	"
Lindsay	John D. Smith	"
Oshawa	Geo. E. Shaw	"
Ottawa	Wm. Wade	"
Alexandria	D. A. Macdonald	"

MONTREAL BRANCH.

Henry Starnes, manager; D. S. Eastwood, assistant manager; K. F. Lockhart, accountant; Fred. Nash, second accountant; R. A Campbell, paying teller; Hector Hebert, Recog. teller; W. P. Bulger, discount clerk; John Brown, messenger; A.T. Hartnay, and W. Beith, clerks.

Days of discount.—Mondays and Thursdays.

QUEBEC BANK.—Office Place d'Armes.

ONTARIO BANK—Agents.

MONTREAL CITY AND DISTRICT SAVINGS BANK:

6 GREAT ST. JAMES ST.

Patron: His Lordship the R. C. Bishop of Montreal.

President: Henry Mulholland. *Vice-President:* A. M. Delisle.

E. Atwater, hon. L. H. Holton, Henry Judah, A. LaRocque, Henry Starnes, hon. J. A. Berthelot, Wm. Workman, and Edward Murphy.

E. J. Barbeau, actuary; Jos. Elliott, accountant; Alfred Gariépy and D. Power, tellers; John E. Collins, clerk.

The Board meets every Monday.

The Bank is open every lawful day from 10 to 3 o'clock.

SAVINGS BANK DEPARTMENT.

BANK OF MONTREAL.

Under the immediate management of Henry Vennor. Open every lawful day from 10 to 3 o'clock, at the Office, Great St James st

SAVINGS BANK DEPARTMENT.

MOLSONS BANK.

James Elliot, manager; A. B. Glass, clerk.

CHURCHES.

AMERICAN PRESBYTERIAN CHURCH.

Rev. J. B. Bonar, pastor. Hours of service, 11 a.m. and 7 p.m.; Sabbath school, 9½ a.m.; prayer meeting every Friday at 7¾ p.m.; young men's prayer meeting every Saturday at 7¾ p.m. Corner of Drummond and Dorchester sts.

ASSEMBLY OF CHRISTIANS.

Meets every Tuesday and Thursday at 7 p.m.; and on Sunday at Nordheimer's hall, Great St. James st., at 10½ a.m. and 6¾ p.m. W. C. Baynes, M.A., principal.

BAPTIST CHURCH, (FIRST.)

Rev. John Alexander, pastor. Hours of service, 11 a.m. and 7 p.m.; Sabbath school, 9½ a.m.; Bible class, 3 p.m.; female Bible class every Thursday at 4 p.m.; young men's prayer meeting every Monday at 7¾ a.m.; weekly prayer meeting every Wednesday at 7¾ p.m. and in winter 7½ p.m. Head of Radegonde st.

BAPTIST CHURCH, (SECOND.)

Thomas McGinn. Hours of service 11 a.m. and 6½ p.m.; Mr. Becket's room, 84 Great St. James st.

BONSECOURS CHURCH, (ROMAN CATHOLIC.)

Rev. L. Pélissier. Low mass, 7½ a.m.; evening 5½ p.m. St. Paul st., east end.

CANADA PRESBYTERIAN CHURCH, ERSKINE.

Rev. William Taylor, D.D., pastor; rev. John M. Gibson, A.M., colleague. Hours of service, 11 a.m. and 7 p.m.; Sabbath school, 2½ p.m.; Bible class, 3¾ p.m.; prayer meetings, Sunday, 10 a.m.; Wednesday, 7½ p.m.; Monday, 7½ p.m. St. Catherine n Peel.

CANADA PRESBYTERIAN CHURCH.

Rev. D. H. McVicar, pastor. Hours of service 11 a.m. and 7 p.m., Monday 8 p.m., and Wednesday at 7½ p.m. in winter, and 8 p.m. in summer; Sabbath school and Bible class at 3 p.m.; prayer meeting, Sabbath 10 a.m.; young men's prayer meeting, Sabbath, 8 p.m. Cotté st.

CANADA PRESBYTERIAN CHURCH.

——— ———, minister. Hours of service, 11 a.m. and 7 p.m.; Sabbath school, 3 p.m.; Bible class, 3 p.m.; prayer meeting every Wednesday at 8 p.m. St. Joseph st. west, between Seigneurs and Kempt sts.

CATHEDRAL, (ROMAN CATHOLIC.)

Rev. E. C. Fabre. Low mass, 5½, 6½ and 7½ a.m.; high mass, 9½ a.m.; vespers, 3¼ p.m.; evening 7 p.m. 129 and 135 Cemetery st.

CHRIST CHURCH CATHEDRAL, (CHURCH OF ENGLAND.)

Most rev. Francis Fulford, Lord Bishop of Montreal and Metropolitan of Canada; the very rev. John Bethune, D.D., rector and dean of Montreal; rev. W. T. Leach, D.D., archdeacon; rev. I. P. White, senior canon; rev. P. W. Loosemore, second canon; rev. Dr. Balch, assistant minister. Hours of service, Sunday, 11 a.m., 3½ and 7 p.m.; weekly services every day at 11½ a.m. and 5 p.m, from Easter to October, and 11½ a.m. and 4 p.m. from October to Easter; Sabbath school, 2½ p.m. Between Union and University av. on St. Catherine st.

CHURCH OF GESU, (ROMAN CATHOLIC.)

Rev. P. F. Vignon, S. J., rev. F. P. Bertrand, S. J., rev. F. G. Schneider, S. J., rev. P. Beaudry, S. J., rev. F. Berthelet, S. J., and rev.

Lory, S. J. Low mass, week days, 5, 5½, 6, 6½ and 7 a.m.; Sundays, low mass, 5, 5½, 6, 6½ and 7½ and instruction; high mass, 10 a.m.; vespers, 3 p.m.; evening, 6½. Bleury street.

NOVICIATE OF THE SOCIETY OF JESUS, at Sault-au-Récollet.—Rev. F. L. Saché, S. J., rev. F. P. Cunningham, S. J., rev. F. W. Moylan, S. J.

CHURCH OF THE MESSIAH, (UNITARIAN.)

Rev. J. Cordner, minister. Hours of service, 11 a.m. and 7 p.m.; Sabbath school, 9½ a.m. Corner Beaver hall hill and Lagauchetière st.

COTEAU ST. LOUIS CHURCH, (R. C.)

Rev. Messrs. R. R. Tallet and Archambault. Low mass, 7½ a.m.; high mass, 9½ a.m.; vespers, 2½ p.m. Coteau St. Louis.

FRENCH CANADIAN PRESBYTERIAN CHURCH (CHURCH OF SCOTLAND.)

Rev. J. E. Tanner, pastor; M. Antoine Geoffroy, missionary. Hours of service, 11 a.m. and 7 p.m.; prayer meeting every Wednesday at 7½ p.m.; Sabbath school and Bible class, 3 p,m. Dorchester between St. Urbain and St. Charles Borromée sts.

FRENCH CANADIAN, (WESLEYAN.)

Rev. H. Mauny, pastor. Hours of Sunday service, 10½ a.m. at Desrivières, and 3 p.m. at Methodist church, Great St. James st.

FRENCH EVANGELICAL CHURCH.

Rev. R. P. Duclos, minister. Hours of service, (in French) 11 a.m. and 7 p.m.; weekly prayer meeting Wednesday, 7½ p.m. Corner Craig and St. Elizabeth sts.

FRENCH PROTESTANT CHURCH, BAPTIST.

Rev. Theodore Lafleur, minister. Hours of service at 3 p.m. on Sunday, at Nordheimer's Hall, Gt. St. James st, and at his house on Wednesday, at 7½ p.m.

GENERAL HOSPITAL CHURCH, (R. C.)

Rev. C. Bonnissant, P.S.S. Low mass 6 a.m. Grey Nunnery, Foundling st.

HOTEL DIEU CHURCH, (ROMAN CATHOLIC.)

Rev. A. Nercam and Rev. P. Marsolais, P.S.S. Low mass, 7½ a.m.; high mass, 9½ a.m.; vespers, 2½ p.m. Cote à Baron.

JEWISH SYNAGOGUE, (ENGLISH.)

Rev. A. DeSola, minister, Chenneville st.

JEWISH SYNAGOGUE, (GERMAN.)

Rev. Wolf Fass, minister, St. Constant near Vitré st.

KNOX CHURCH, (CANADA PRESBYTERIAN.)

Rev. Robert Irvine, D.D., minister. Services 11 a.m. and 7 p.m. every Lord's day, Sabbath school 3 p.m. Lecture each Wednesday, 7½ p.m. Dorchester street west, corner Mansfield.

NEW CONNEXION METHODIST CHURCH, East.

Rev. Charles McKelvey, minister. Hours of service, 10½ a.m. and 6½ p.m.; Sabbath school, 2½ p.m.; prayer meeting 7½ p.m. on Thursday. 18 Panet st.

NEW CONNEXION METHODIST CHURCH West.

Rev. J. B. Gundy, minister. Hours of service, 10½ a.m., and 6½ p.m. on Sunday; weekly service, Wednesday, 7½ p.m.; and prayer meeting, Friday, at 7½ p.m.; Sabbath school, 2½ p.m. Dupré lane.

NEW JERUSALEM CHURCH.

Rev. E. Gould, minister. Hours of service, 11 a.m.; doctrinal class, Sunday, 4 p.m. Evening service, during winter months, 7 p.m. Dorchester st. opposite High School.

NOTRE DAME DE PITIE CHURCH, (R. C.)

Rev. C. Palin, P.S.S., Low mass in summer, 7 a.m.; winter, 7½ p.m. Notre Dame st., facing St. Lambert st.

NOTRE DAME DE TOUTES GRACES CHURCH, (ROMAN CATHOLIC.)

Rev. B. Grangeon, Rev. J. Singer and Rev. L. Colin. High mass, 9½ a.m.; vespers, 2½ p.m. Low mass every day 6 a.m. Cote St. Luc.

NOTRE DAME DES NEIGES CHAPEL, (R. C.)

Rev. J. Singer. Low mass 7½ a.m.; evening service, 3 p.m. Cote des Neiges.

NOTRE DAME PARISH CHURCH, (R. C.)

Rev. V. Rousselot, parish priest. Summer—Low mass, 5, 6, 7, 8 a.m. Winter—Low mass, 5½, 6, 7, 8, a.m.; high mass, 9½ a.m.; vespers, 3½ p.m. Place d'Armes, Notre Dame st.

PROVIDENCE CHURCH, (ROMAN CATHOLIC.)

Rev. G. Chabot, chaplain, Rev. A. Duranceau and Rev. A. Brais. Low mass, 6½ a.m.; religious instruction and sacrament, 2 p.m. St. Catherine st., east end.

RECOLLET CHURCH, (ROMAN CATHOLIC.)

Rev. A. Giband. Meeting of the Congregationalists followed by mass. Summer, 6½ a.m., and winter, 6½ a.m. Notre Dame st.

SISTERS OF MERCY CHURCH, (R. C.)

Rev. E. Hicks. High mass, 6½ a.m.; vespers, summer, 4 p.m. and winter, 3 p.m. Dorchester st.

ST. ANDREW'S CHURCH, (CH. OF SCOTLAND.)

Rev. Alexander Mathieson, D.D., minister; Rev. Andrew Paton, assistant minister. Hours of service 11 a.m. and 7 p.m.; Sabbath school, 2 p.m. Beaver Hall hill cor Belmont

ST. ANN'S CHURCH, (ROMAN CATHOLIC.)

Rev. M. O'Farrell and Rev. W. Leclerc. Low mass every day 6 a.m.; on Sundays, low mass at 7 a.m., and 9½ a.m. with instructions in English. McCord st., Griffintown.

ST. BRIGIDE CHURCH, (ROMAN CATHOLIC.)

Rev. J. Toupin and Rev. R. Rousseau. Low mass—summer, 7 and 8½ a.m.; winter, 7½ and 9 a.m.; catechism 1½ to 3 p.m. and 3½ to 4 p.m. Dorchester st. east, near Papineau road.

ST. GABRIEL STREET CHURCH, (CH. OF SCOTLAND.)

———— ————, minister. Hours of service, 11 a.m. and 7 p.m.; Sabbath school 2½ p. m.

ST. GEORGE'S CHURCH, (CHURCH OF ENGLAND)

Rev. Canon Bond, A.M., rural dean of Hochelaga, incumbent; Rev. Edward Sullivan, B.A., assistant minister. Hours of service, 11 a.m. and 7 p.m.; Sabbath school, 3 p.m.; weekly service every Wednesday at 7½ p.m.; Monday evening service in school room, 7½ p.m. Teachers' meeting, Friday evening 7½ p.m. 37 St. Joseph near McGill st.

ST. HENRI DES TANNERIES CHURCH, (R. C.)

Rev. L. Colin and Rev. M. Maillet. Low mass, 7½ a.m. every day; on Sundays, low mass 7½ and 9½ a.m.; evening service, 3½ p.m. Tannery west.

ST. JAMES CHURCH, (ROMAN CATHOLIC.)

Revs. A. Campion, H. Lenoir, D. Tambareau, and A. Sentenne. Low mass—summer, 6, 7, and 8 a.m.; winter 6½, 7 and 8 a.m.; high mass, 9½ a.m.; vespers, 3½ p.m. St. Denis st.

ST. JAMES THE APOSTLE, (CHURCH OF ENGLAND.)

Rev. Jacob Ellegood, M.A., incumbent; Rev. W. Wright, M.D., assistant. Hours of service, 11 a.m., and 7 p.m.; Sunday school, 3 p.m., Communion service, 3rd Sunday in month. St. Catherine st. west

ST. JOHN THE EVANGELIST (FREE SEAT) CHURCH, (CHURCH OF ENGLAND.)

Rev. Edmund Wood, M. A., curate. Hours of service—Sunday, holy communion 8 a.m., morning prayer and sermon 11 a.m., Litany 4½ p.m.; evening prayer 7 p.m. Sunday school and Bible class, 3 p.m.; daily morning prayer 7 a.m.; daily evening prayer 5 p. m. except on Wednesdays. Wednesday evening service, 7½, with sermon. Holy Communion on all holy days at 7½ a.m. Corner St. Urbain and Dorchester sts.

ST. JOHN'S CHURCH, (GERMAN PROTESTANT).

Rev. H. C. Kaler, minister. Hours of service, 10½ a.m.; Sabbath school, 3 p.m. 129 St. Dominique st.

ST. JOSEPH'S ASYLUM CHURCH, (R. C.)

Revs. Ed. Moreau and M. Maillet. Low mass every day 6 a.m. Cemetery st.

ST. JOSEPH'S CHURCH, (ROMAN CATHOLIC.)

Revs. Barbarin and Martineau. Low mass every day, 7½ a.m.; on Sundays, low mass 7½ a.m.; high mass, 9½ a.m.; vespers 3½ p.m. Richmond st.

ST. LUKE'S CHURCH, (CHURCH OF ENGLAND.)

Rev. Maurice S. Baldwin, M.A., incumbent. Hours of service, 11 a.m. and 7 p.m.; Sabbath school, 3 p.m.; weekly service, Thursday, 7½ p.m. Corner of Seaton and Dorchester sts.

ST. MATTHEW'S CHURCH, (CH. OF SCOTLAND.)

Rev. Joshua Fraser, minister. Hours of service, 11 a.m. and 6½ p.m.; Sabbath school, 3 p.m.; prayer meeting, Thursday, 7½ p.m. Near Railway crossing, Point St. Charles.

ST. MARY'S CHURCH (CHURCH OF ENGLAND.)

Rev. J. Douglas Borthwick, officiating clergyman. Hour of service, 11 a.m. Hochelaga.

ST. MARY'S CURRENT CHURCH, (R. C.)

Rev. A. Valois. Summer—high mass and sermon, 8 a.m.; vespers, 3 p.m. Winter—benediction and sermon, 7 a.m.; vespers and benediction, 1½ p.m. Hochelaga.

ST. PATRICK'S CHURCH, (ROMAN CATHOLIC.)

ATTENDED BY THE SULPITIANS.

Revs. P. Dowd, Jos. Toupin, M. O'Brien, J. Hogan, F. Bakewell, J. Brown. Low mass, 6, 7 and 8 a.m.; high mass, 9½ a.m.; vespers, 3½ a.m., on Sundays. Low mass, 5½, 6 and 7 a.m. on week days summer, and 6, 7, 7½ a.m. winter, corner Lagauchetière and St. Alexander sts.

ST. PAUL'S CHURCH, (CHURCH OF SCOTLAND.)

Rev. John Jenkins, D.D., minister. Hours of service, 11 a.m., and 7 p.m.; Sabbath school, 3 p.m.: Wednesday evening service, 7½ p.m.; bible class on Sunday at 3 p.m. Corner of St. Helen and Recollet sts.

ST. PETER'S CHURCH, (ROMAN CATHOLIC.)

ATTENDED BY THE OBLATE FATHERS.

Very rev. F. Tabanet O.M.J., provincial; rev. Father Antoine, O.M.J., superior; revs. F. F. H. Charpenay, O.M.J., Brunet, O.M.J., A. Trudeau, O.M.J., Royer, O.M.J., Médevielle, O.M.J., Mauroy, O,M.J., Bournigal, O.M.J., and Dédebant, O.M.J. Winter—low mass, 6, 7, and 8 a.m., high mass, 10 a.m.; vespers 2½ p.m. Summer—low mass, 5½, 6½, and 7½ a.m.; high mass, 9½ a.m.; vespers, 3 p.m., corner Visitation and Dorchester sts.

ST. STEPHEN'S CHURCH, (CH. OF ENGLAND.)

Rev. W. B. Curran, B.A., incumbent. Hours of service, 11 a.m., and 7 p.m.; Sabbath school, 3 p.m. 63 Dalhousie st., Griffintown.

ST. THOMAS CHURCH (CHURCH OF ENGLAND.)

Rev. J. McLeod, incumbent. Hours of service, Sunday 11 a.m. and 7 p.m. Corner of Voltigeurs and St. Mary sts.

ST. VINCENT DE PAUL CHURCH, (R. C.)

Revs. J. Palatin and rev. Bertin, priests, S.S. Low mass, 7½ a.m.; high mass, 9½ a.m.; vespers, 3½ p.m. Fullum st

TRINITY CHURCH, (CHURCH OF ENGLAND.)

Rev. Charles Bancroft, D.D., honorary canon of Christ Church Cathedral, incumbent. Hours of service, 11 a.m. and 7 p m.; Sabbath school, 3 p.m.; weekly services, Wednesday, 7½ p.m. Corner of St. Denis st. and Viger sq.

UNION CHURCH, (COTE DES NEIGES.)

The services in this church are as follows:—Morning at 11, Presbyterian, Rev. John Jones; afternoon at 4, Episcopalian, Rev. G. Heaton.

WESLEYAN CHURCH (EAST.)

Rev. H. F. Bland, minister. Hours of service, 10½ a.m. and 6½ p.m.; weekly services, Wednesday, 7½ p.m.; prayer meetings, Monday and Saturday, 7½ p.m.; Sabbath school, 9 a.m. and 2 p.m. Lagauchetière st., Quebec suburbs.

WESLEYAN CHURCH (CENTRE.)

Rev. James Elliott, minister. Hours of service—Summer, 10½ a.m. and 6½ p.m.; weekly services, Wednesday, 7½ p.m.; prayer meeting, Monday, 7½ p.m.; Sabbath school, 9 a.m. and 2½ p.m. Great St. James st.

WESLEYAN CHURCH (WEST.)

Rev. George Douglas, minister. Hours of service, 10½ a.m. and 6½ p.m.; weekly services, Wednesday, 7½ p.m.; prayer meeting, Monday, 7½ p.m.; Sabbath school 9 a.m. and 2 p.m. Cor. Ottawa and Ann sts., Griffintown.

WESLEYAN METHODIST CHURCH,
(Dorchester st. West.)

Rev. James Elliott and Rev. Wm. Briggs, ministers. Services, Sabbath, 10.30 a.m. and 6.30 p.m.; Monday, prayer meeting; Wednesday, lecture; in summer at 8 p.m.; in winter at 7.30 p.m.; Sabbath school, 2.30 p.m.

WESLEYAN METHODIST CHURCH,
(Point St. Charles.)

Rev. James A. Gordon, minister. Services on Sundays, 10½ a.m. and 6½ p.m. Weekly services—Tuesday, prayer meeting, 7½ p.m.; lecture, Friday, 7½ p.m.

WESLEYAN METHODIST CHURCH,
(Cor. St. Charles Borromée and Sherbrooke sts.)

Rev. Thomas Derrick, minister. Service on Sundays, 10½ a.m. and 6½ p.m. Weekly services, Wednesday, 7½ p.m.; prayer meeting, Monday, 7½ p.m.; Sabbath school, 2 p.m.

ZION CHURCH, (CONGREGATIONAL.)

Rev. H. Wilkes, D.D., pastor. Hours of service, 11 a.m. and 7 p.m.; Sabbath school, 3 p.m.; weekly prayer meeting every Wednesday 7½ p.m.; mothers' prayer meeting once a month, 3 p.m.; young men's prayer meeting every Saturday, 8 p.m.; bible class on Sunday, 3 p.m. Radegonde st.

COMPANIES.

EXPRESS.

BANCROFT'S CITY EXPRESS.

93 Great St. James street, for the carriage of furniture, parcels, &c.

CANADIAN EXPRESS COMPANY.

Throughout Canada, Europe, and connecting with expresses for all parts of the United States. D. T. Irish, agent, Place d'Armes.

CHENEY, FISKE & CO'S UNITED STATES and CANADA EXPRESS.

Boston, Ogdensburgh, and all intermediate places. D. T. Irish, agent. For the collection of notes, drafts, accounts, transport of bank bills, specie, jewellery, and all kinds of merchandise, and the execution of commissions of every description.

DUMAINE'S CITY EXPRESS.

1 Campeau street, for the carriage of furniture, parcels, &c.

LARIN'S CITY EXPRESS.

70 Great St. James street, for the carriage of furniture, parcels, &c.

NATIONAL EXPRESS COMPANY.

Montreal, New York, and all intermediate places; D. T. Irish, agent. Place d'Armes.

CEMETERY.

MOUNT ROYAL CEMETERY COMPANY.

TRUSTEES.

United Church of England and Ireland.—M. H. Gault, J. J. Day, C. Dorwin, J. H. Springle, William Molson, E. Idler, S. C. Bagg, and John Glennon.

Presbyterian Church.—William Murray, Wm. Dow, Wm. Spier, Benjamin Lyman, George Hagar, John Redpath, Johnston Thomson, Walter Benny, and Joseph M. Ross.

Wesleyan Church.—Hon. James Ferrier, and John Torrance.

Congregationalist.—Wm. Learmont.

Baptist.—G. B. Muir.

Unitarian.—G. H. Frothingham.

GAS.

NEW CITY GAS COMPANY.

Office, 70 St. Gabriel st.

Board of Directors.—Hon. John Rose, president; Henry Thomas, vice president; L. Beaudry, managing director; Andrew Wilson, A. M. Delisle, J. G. Mackenzie, William Dow, Henry Mulholland, hon. Edouard Masson, Alex. Urquhart, John Ostell, Wm. McDonald, Jesse Joseph, directors; George Robson, secretary; V. H. Lebfebvre, Guillaume Monsel, clerks; Chas. Cott, collector; John McElroy, superintendent; David Cunningham, metre inspector.

MINING.

MONTREAL MINING COMPANY.

Office, 309 Commissioners.

Capital, £300,000 currency; limited liability.

Directors.—Hon. Thomas Ryan, M.L.C., president; Wm. Murray, vice-president; Hon. G. E. Cartier, M.P.P.; Robert Anderson, Wm. Cunningham, Henry Mulholland, M. H. Gault, James Hutton; Adam Handyside, secretary.

HURON COPPER BAY CO.

Office, No. 18 St. Sacrament street.

D. Lorn Macdougall, president; John Glennon, vice-president.

Directors.—G. W. Campbell, M.D., Michael Babcock, E. M. Hopkins, Alexander Clerk; John G. Burrows, secretary.

KENNEBEC GOLD MINING CO.

Hon. Thomas Ryan, M.L.C., president; Walter Shanly, M.P.P., vice-president; Thos. Reynolds, E. M. Hopkins, H. Abbott, Alex. Clerk, directors; Andrew Wilson, treasurer; D. Lorn Macdougall, secretary; Macdougall and Davidson, St. Sacrament street, brokers.

TELEGRAPH.

MONTREAL TELEGRAPH COMPANY.

Connects with all the principal cities and towns in Canada and the United States.

Office, opposite the Merchants Exchange, St. Sacrament st.

Hugh Allan, president; John Redpath, Jas. Logan, Hon. John Rose, G. W. Campbell, M.D., directors; Chas. Bourne, treasurer; James Dakers, secretary.

See Advertisement, pages 241 *and* 242.

VERMONT AND BOSTON TELEGRAPH CO.

Office, 55 St. François Xavier st.

G. W. Gates, superintendent, White River Junction, Vermont; H. H. Pattee, agent, Montreal.

TRUST AND LOAN.

TRUST AND LOAN COMPANY OF U. C.

Office, corner of St. François Xavier and Great St. James sts.

R. S. Atcheson, commissioner; S. W. Woodward, assistant commissioner; Eugène Hébert, clerk; Henry Judah, solicitor, Théod Doucet, notary.

CLUBS.

ART ASSOCIATION OF MONTREAL.

Incorporated 23rd Vict., cap. 13, 1860.

Council.

The most Reverend the Lord Bishop of Montreal and Metropolitan, president; Peter Redpath, vice-president; Thomas Rimmer, G. H. Frothingham, F. Lawford, Geo. A. Drummond, B. Chamberlin, Dr. T. Sterry Hunt, Jas. Ferrier, jr., C. J. Brydges, W. H. A. Davies, Andrew Wilson, B. Gibb, S. E. Dawson; F. B. Matthews, treasurer; B. Chamberlin, S. E. Dawson, secretaries.

AURORA SNOW SHOE CLUB.

Frank Edgar, president; E. Irwin, 1st vice president; Henry W. Alloway, 2nd do.; Jas. Taylor, secretary; William Millar, treasurer; J. McIntyre, James Pridham, T. Parsons, J. P. Cox, J. M. Beckett, committee.

CALEDONIA CURLING CLUB.

Matthew Hutchison, president; Thomas McWilliams, vice president; James Muir, secretary; A. Murray, treasurer; D. McNivin and Alexander A. Stevenson, representative members.

GRAND TRUNK CRICKET CLUB.

W. Mason, president; F. R. Clark, treasurer; T. Tandy, secretary; C. McLellan, F. Walton, J. Fenwick, committee.

JACQUES CARTIER CLUB.

104 Notre Dame st.

Henry Starnes, president; Charles Pratt, vice-president; George Leclerc, secretary; M. Cuvillier, treasurer.

LACHINE CRICKET CLUB.

Augustus Heward, president; T. A. Dawes, vice-president; H. Mackay, 2nd vice-president. F. Brady, A. Arthurs, N. Benjamin, W. Donald, T. J. Joy, committee. H. Pangman, secretary and treasurer.

MONTREAL CLUB.

Fred. Mackenzie, secretary, 125 Great St James Street.

MONTREAL CHESS CLUB.

H. A. Howe, president; Chas. Glackmeyer, Thos. Workman, and John Popham, vice presidents; William Hicks, secretary and treasurer. Club room, Mercantile Library Association, 10 St. Bonaventure street.

MONTREAL CURLING CLUB.

Henry McKay, president; A. T. Patterson, vice president; James Tyre, treasurer; W. W. Stuart, secretary.

MONTREAL FISH AND GAME PROTECTION CLUB.

A. Murray, president; George Horne, vice president; M. Marchand, secretary and treasurer; Henry McKay, D. A. P. Watt, L. N. Duverney, D. Mair, L. Bétournay, committee.

MONTREAL GYMNASTIC CLUB.

J. L. Morris, president; A. A. Murphy, 1st vice president; A. A. McCulloch, 2nd vice president; F. S. Barnjum, secretary treasurer; J. J. Redpath, J. Cradock Simpson, J. S. Fergu- J. R. Middlemiss, and J. R. McLaurin, committee.

MONTREAL PEDESTRIAN CLUB.

Alfred Rimmer, P. P., president; Nicholas Hughes, 1st vice-president; F. B. Matthews, 2nd vice-president; W. L. Maltby, treasurer; W. Geo. Beers, secretary; R. Tate, J. Foster, James Pridham, J. Thornton, and J. P. Cox, committee. Total members, 155.

MONTREAL SKATING CLUB.

Henry McKay, president; Thomas Gordon, vice-president; Hartland S. Macdougall, secy. treasurer; W. O. Smith, James G. Johnson, col. Dunlop, R.A., A. M. Cohen, committee of management.

MONTREAL SNOW SHOE CLUB.

R. H. Stephens, president; N. H. Hughes, 1st vice-president; W. H. Rintoul, 2nd vice-president; C. P. Davidson, secretary and treasurer; F. Matthews; J. Gordon, S. Stephens, A. Russ, J. Foster, committee of management.

ROYAL CALEDONIAN CURLING CLUB OF SCOTLAND.

Canada Branch.

Andrew Allan, president; David Mair, secretary and treasurer.

ST. JAMES CLUB.

Jas. Hempsted, secretary, cor Dorchester and University.

THISTLE CURLING CLUB.

G. E. Brush, president; W. M. Freer, vice-president; J. A. Glassford, treasurer; J. B. Walkem, secretary; James McDougall, David Mair, D. Shaw, J. Scott, committee of management; James Benning and Andrew Allan, representative members.

VICTORIA SKATING CLUB OF MONTREAL.

His Excellency Viscount Monck, Governor General; His Excellency Lieut. Gen. Sir W. F. Williams, Bart., K.C.B., &c., &c., honorary members.

Thos. Morland, president; Stephen H. Thompson, vice-president; James Torrance, T. W. Ritchie, E. M. Hopkins, P. R. Lafrenaye, John L. Morris, directors; W. F. Gairdner, secretary and treasurer, 39 Little St. James st.

YOUNG CANADA CRICKET CLUB.

F. H. Fisher, president; W. J. M. Jones, vice-president; C. A. Fisher, secretary and treasurer; Prof. Murray, C. H. Tuggey, A. P. Vennor, committee.

EDUCATION.

BISHOP'S SCHOOL.

Under the direction of the R. C. Bishop of Montreal, St. Margaret st., founded 1862.

Rev. Edmond Moreau, director; rev. Magloire Légaré, Adolphe Buteau, and Napoleon Latrimouille, professors.

CHRISTIAN BROTHERS SCHOOLS.

Près de Ville, Cotté st.

Rev. brother Liguori, provincial visitor; rev. brother Anthimian, director; English school, rev. brother Rhodian Patrick, principal; rev. brother Flamian, principal of the French class, Vitré st.

Christian Brothers School, rev. brother Owen, principal, Kempt st.

Christian Brothers School, rev. brother Bertulian, Recollet st.

Christian Brothers School, rev. brother Hieronymus, principal, St. Denis st.

Christian Brothers School, rev. brother Tertullian, director; rev. brother Valérian, principal of the French class; rev. brother Servillian, principal of the English school, Dorchester st.

Christian Brothers School, rev. brother Conall, director, principal, St. Joseph's church.

COLLEGE OF PHYSICIANS AND SURGEONS, LOWER CANADA.

FOR THE CITY OF MONTREAL.

Drs. Howard, Robillard, Charles Smallwood, H. T. Peltier, G. E. Fenwick, W. E. Scott, Louis Boyer, J. Rottot.

FOR THE DISTRICT OF MONTREAL.

Drs. Gibson, Tassé, Joseph, Chamberlin, R. C. Weilbrenner, Jos. S. Brigham, Dufresne, Charbonneau.

FOR THE CITY OF QUEBEC.

Drs. Robitaille, J. E. J. Landry, J. A. Sewell, Tessier, W. Marsden, Blanchet, R. H. Russell, A. Jackson.

FOR THE DISTRICT OF QUEBEC.

Drs. Boudreau, A. T. Michaud, Joseph Marmette, A. Von Iffland, Ludger, Tétu, Tib. Lavoie, Dubé.

FOR THE DISTRICT OF THREE RIVERS.

Drs. G. E. Fenwick, Badeau, Ross.

FOR THE DISTRICT OF ST. FRANCIS.

Drs. Hamilton, M. Worthington, H. Gilbert.

President—Dr. Chamberlin, Frelighsburgh.

Vice-presidents—Dr. Landry and Dr. Scott.

Registrar and treasurer—Louis Boyer, M.D., Montreal.

Secretary—For Montreal: Hector T. Peltier, M.D., Edin. For Quebec: R. H. Russell, M.D., Edin.

CONVENT OF THE CONGREGATION OF NOTRE DAME.

Founded 1657.

Rev. mother St. Ursula, superioress; professed sisters, 383; novices, 81; 56 establishments; pupils in Canada and abroad, 12,417.

EDUCATIONAL ESTABLISHMENTS.

1st. Villa Maria (Monklands), opened 1854, rev. sister the Nativity, superioress; 19 sisters, 130 pupils.

2nd. Mount St. Mary (Guy and Dorchester streets), opened 1860, rev. sister Ste. Justine, superioress; 16 sisters, 132 pupils.

ACADEMIES AND SELECT DAY SCHOOLS.

1st. Mother House (Notre Dame st.), opened 1657, rev. sister St. Patrick, superioress; 5 sisters, 70 pupils.

2nd. St. Denis Academy (Nos. 33, 35, 37 and 39 St. Denis st.), opened 1861, rev. sister St. Gabriel, superioress; 9 sisters, 160 pupils.

3rd. St. Anns Select School (No. 106 McCord st.), opened 1865, rev. sister The Annunciation, directress; 5 sisters, 120 pupils.

4th. Visitation Select School (Craig and Visitation streets), opened 1860, rev. sister St. John the Baptist, directress; 6 sisters, 269 pupils.

PAROCHIAL SCHOOLS.

General directress, sister St. George.

1st. (Notre Dame street), opened 1657; 5 sisters, 292 pupils.

2nd. (Craig and Visitation streets), opened 1833; 7 sisters, 891 pupils.

3rd. (No. 672 St. Catherine street), opened 1833; 5 sisters, 2 assistant teachers, 361 pupils.

4th. (St. Bonaventure and St. Margaret streets), opened 1836; 3 sisters, 1 assistant teacher, 267 pupils.

5th. (No. 5 St. Felix street), opened 1836; 3 sisters, 315 pupils.

6th. (No. 25 St. Helen street), opened 1844; 3 sisters, 1 assistant teacher, 225 pupils.

7th. (No. 106 McCord street), opened 1857; 5 sisters, 1 assistant teacher, 622 pupils.

8th. (Hochelaga, St. Mary street), opened 1861; 3 sisters, 250 pupils.

GREAT SEMINARY, ROMAN CATHOLIC.

Under the direction of the Sulpitians, Sherbrooke st. near Guy.

Rev. J. B. Larue, director; De la Vigne, H. Russell, R. Vacher, A. Tranchemontagne; 120 seminarians.

JACQUES CARTIER NORMAL SCHOOL

Rear of 100 Notre Dame st.

M. L'Abbé H. Verreau, principal, professor and director of students' boarding school; Georges Tancrède Dostaler, ordinary professor; L'Abbé François Xavier Chagnon; Dominique Boudrias, associate professor and teacher of boys' model school; Patrick De Lany, associate professor and teacher of boys' model school; J. Brauneis, associate professor; François J. V. Regnaud, associate professor; Joseph Octave Cassegrain, associate professor; L. Giard, M.D., physician; rev. J. J. Perrault, chaplain.

LADIES OF THE SACRED HEART COMMUNITY.

Sault au Recollet, Established in Canada, 1842.

Right Rev. Ig. Bourget, Bishop of Montreal, superior; Mad. Thérèse Trincano, superioress; Madame Fortunée Decloux, asst.; Madame Léocadie David, bursar; J. N. Chopin, M.D., physician.

The following institutions are under the direction of the Ladies of the Sacred Heart:

Academy for Young Ladies, Sault au Recollet.—R. Father Marechal, S. J., chaplain; Madame Trincano, superioress and *maitresse du pensionat*.

Free Day School at Sault au Recollet.—Madame Trincano, superioress. There are every day three classes; three French and two English courses of study; five teachers, and ninety-five pupils.

External (day school) of Montreal, established 1861, No. 347 Lagauchetière st.—Rev. G. Lamarche, chaplain; Mad. Adine Guinand, superioress; Madame Hermine Baudry, bursar. It contains eight teachers and ninety pupils. There are every day, 16 classes; 12 French and English courses of study.

McGILL UNIVERSITY, MONTREAL.

Visitor.—His Excellency the Right Hon. Viscount Monck, Governor General of British North America, &c.

Governors.—The hon. Charles Dewey Day, LL.D., president and chancellor; hon. James Ferrier, M.L.C., Thomas Brown Anderson, Andrew Robertson, M.A., Christopher Dunkin, M.A., M.P.P., William Molson, Alex. Morris, M.A., M.P.P., hon. John Rose, M.P.P., Peter Redpath, John Frothingham, David Torrance, George Moffatt.

Principal and Vice Chancellor.—John William Dawson, LL.D., F.R.S., F.G.S.

Fellows.—Rev. Canon Leach, D.C.L., vice principal and dean of the Faculty of Arts; Henry Aspinwall Howe, M.A., rector of the High School; hon. J. J. C. Abbott, B.C.L., M.P.P., dean of the Faculty of Law; G. W. Campbell, M.A., M.D., dean of the Faculty of Medicine; Brown Chamberlin, M.A., B.C.L.; W. B. Lambe, B.C.L.; Sir W. E. Logan, Kt., LL.D., F.R.S., F.G.S.; John Graham, M.A., principal of St. Francis Col., Richmond; Rev. Dr. Cook, principal of Morrin College, Quebec; Alexander Johnson, LL.D.; Rev. George Cornish, M.A.; Wm. Fraser, M.D.; Rev. Edwin Hatch, B.A.; Rev. Adam Lillie, D.D.; T. K. Ramsay, Robert Leach, M.A.; William Sutherland, M.D.; R. Godfrey, M.D.; Frederick Torrance, B.C.L.; P. R. Lafrenaye, B.C.L.

Secretary, Registrar, and Bursar.—William Craig Baynes, B.A.

The classes in the Faculty of Arts will open on the 6th of September; those in the Law Faculty, and those in the Medical Faculty, on the 5th of November; those in the High School Department on the 3rd of September; and those in the McGill Normal School on the 3rd of September.

The regulations of the University have been framed on the most liberal principles, with the view of affording to all classes of persons the greatest possible facilities for the attainment of mental culture and professional training.

In its general character the University is Protestant, but not denominational; and while all possible attention will be given to the character and conduct of students, no interference with their peculiar religious views will be sanctioned.

FACULTY OF ARTS.

Rev. Canon Leach, LL.D., dean of the Faculty, professor of Logic and Moral Philosophy, and Molson professor of English Literature; Rev. A. DeSola, LL.D., professor of Hebrew and Oriental Literature; John William Dawson, LL.D., F.R.S., F.G.S., professor of Natural History; Charles F. A. Markgraf, M.A., professor of German Language and Literature; Charles Smallwood, M.D., LL.D., professor of Meteorology; Alexander Johnson, LL.D., professor of Mathematics and Natural Philosophy; Rev. George Cornish, M.A., professor of Classical Literature; Pierre J. Darey, M.A., professor of French Language and Literature; T. Sterry Hunt, LL.D., F.R.S., professor of Practical Chemistry.

Courses of Study.

FOR THE DEGREE OF B. A.

First Year—Classics, English Literature, Mathematics, History, Elementary Chemistry. *Second Year*—Classics, French or German, Logic, Mathematics, Botany, History. *Third Year*—Classics, French or German, Rhetoric, Moral Philosophy, Mathematical and Experimental Physics and Astronomy, and Zoology. *Fourth Year*—Classics, Mental Science, Natural Philosophy and Astronomy, Mineralogy and Geology.

Students may enter in the second year on passing a special examination, and students of other Universities may be admitted in any year by certificate and on examination.

PARTIAL COURSES.

Students not desirous of taking a regular course of study, may enter as partial or occasional students, and will be required merely to have a sufficient amount of knowledge to profit by the lectures in the classes which they desire to attend.

Detailed information respecting courses of Lectures, Scholarships, Bursaries, Prizes, Honors, and Degrees, will be found in the Calendar, which may be obtained on application to the Principal, Dean of Faculty, or Secretary.

FACULTY OF MEDICINE.

George W. Campbell, M.A., M.D., dean of the Faculty and professor of Surgery; Archibald Hall, M.D., professor of Midwifery and Diseases of Women and Children; William Fraser, M.D., professor of the Institutes of Medicine; William Sutherland, M.D., professor of Chemistry; William E. Scott, M.D., professor of Anatomy; William Wright, M.D., professor of Materia Medica and Pharmacy; Robert P. Howard, M.D., professor of the Theory and Practice of Medicine; D. C. McCallum, M.D., professor of Clinical Medicine and Medical Jurisprudence; Robert Craik, M.D., professor of Clinical Surgery; G. E. Fenwick, M.D., demonstrator of Anatomy.

The regular course of study in this Faculty, leading to the degree of M.D., extends over four years, or in the case of those who have studied one year with a medical practitioner, three years.

The session extends from November 5th to May 1st, with a vacation of two weeks at Christmas. For further details see the Calendar and announcement of the Faculty, which may be obtained of the Dean of the Faculty or of the Secretary of the University.

FACULTY OF LAW.

Hon. Wm. Badgley, D.C.L., professor of Public and Criminal law; hon. J. J. C. Abbott, B.C.L., M.P.P., dean of Faculty and professor of Commercial Law; Frederick W. Torrance, M.A., B.C.L., professor of Civil Law; P. R. Lafrenaye, B.C.L., professor of Jurisprudence and Legal Bibliography; R. G. Laflamme, B.C.L., professor of Customary Law and Law of Real Estate; Edward Carter, Q.C., B.C.L., associate professor of Criminal Law.

The regular course of study in this Faculty, leading to the degree of B.C.L., extends over three years; or in the case of students matriculating in the third year of their indentures, two years.

For details, see the Calendar of the University.

HIGH SCHOOL OF M'GILL COLLEGE.

Prof. H. Aspinwall Howe, M.A., rector; T. A. Gibson, M.A., D. Rodger, M.A., J. Kemp, G. Murray, B.A., rector's assistant; J. Andrew, preparatory; Prof. P. J. Darey, M.A., French; Prof. C. F. A. Markgraf, German; J. M. Reid, writing; F. S. Barnjum, drilling and gymnastics.

The session commences on the 1st September, and terminates in the first week in July, when a public examination is held, and prizes and honors awarded to the deserving. The session is divided into four equal terms. At the end of each term, class examinations are held, and a full report of the progress and conduct of the pupil is sent to the parent.

The school is divided into six forms, with a preparatory form. In the three higher forms pupils have the option of pursuing classical and mathematical studies preparatory to entering the University, or of devoting themselves to a commercial course.

The pupils of the three lower forms continue under the same master for three successive years, and come under the Rector in their fourth year.

M'GILL NORMAL SCHOOL.

J. W. Dawson, LL.D., principal and associate professor of Natural History; William Henry Hicks, ordinary professor; Sampson

Paul Robins, B.A., ordinary professor; P. J. Darey, M.A., associate professor of French; James Duncan, instructor in drawing; R. S. Fowler, instructor in music; J. Andrew, instructor in elocution.

Teachers of the Model Schools, James McGregor and Miss Mary Coady.

This institution is intended to give a thorough training to teachers, especially for the Protestant population of Lower Canada. This end is attained by instruction and training in the Normal School itself, and by practice in the Model Schools; and the arrangements are of such a character as to afford the greatest possible facilities to students from all parts of the Province.

The next session will commence on the 3rd September, 1866.

MAITRISE ST. PIERRE SCHOOL.

Under the direction of the Oblate Fathers, founded 1859.

Rev. Father A. Trudeau, O.M.J., director; Alphonse Villeneuve, Henri Jourdan, and Adolphe Prévost, professors.

MODEL SCHOOL OF THE COLONIAL CHURCH AND SCHOOL SOCIETY.

Rev. Canon Bond, superintendent; Professor Hicks; O. Warren, master; Monsieur Duvall, French master; Mrs. Hicks, mistress; Miss Middlemiss, mistress; Miss Robertson, mistress of infant school; Miss Mattinson, assistant.

MONTREAL COLLEGE.

Directed by the Sulpitians, Sherbrooke st. near Guy, founded 1767.

Rev. C. Lenoir, director; revs. P. Rousseau, J. Moyen, P. Deguire, T. Parent, D. J. Lefebvre, professors. The classes are opened beginning of September, and closed beginning of July. 255 students.

SCHOOL OF MEDICINE AND SURGERY.

Eugène H. Trudel, M.D., president, professor Midwifery and Diseases of Women and Children; L. G. Bibaud, M.D., professor of Anatomy; Pierre Munro, M.D., professor of Surgery; J. Emery Coderre, M.D., professor of Materia Medica and Therapeutics; P. Beaubien, M.D., professor of the Theory and practice of Medicine; Thomas D. D'Orsonnens, M.D., professor of Chemistry and Pharmacy; H. Peltier, M.D., professor of the Institutes of Medicine; Dr. J. P. Rottot, professor of Legal Medicine and Botany; Dr. A. Brosseau, demonstrator of Anatomy; Dr. Munro, Clinical Surgery; Dr. Beaubien, Clinical Medicine, Dr. H. Peltier, Secretary and Treasurer.

ST. MARY'S COLLEGE AND FACULTY OF LAW.

(Bleury Street.)

Opened on the 20th of September, 1848, and chartered on the 10th of November, 1852.

Rev. F. Vignon, S.J., president of the College; Rev. T. Fleck, S.J., vice-president prefect of studies, chief disciplinarian and director of music; Rev. F. Berthelet, S.J., treasurer.

Professors.—Rev. T. de Masini, S.J., rev. A. Larcher, S.J., W. Doherty, S.J., P. O. Racicot, S.J., P. O'Reilly, S.J., F. X. Renaud, S. J., R. Chartier, S.J., E. Désy, S.J., P. Halpin, S.J., M. Desjardins, S.J.

Assistant Professors and Disciplinarians.—Rev. H. Lory, A. Pelletier, S.J., C. Desjardins, S.J., L. Arpin, S.J., T. O. Smith, T. Freeman, J. Salmon, E. Bénac, W. Mulheron, T. Fox, &c.

Professors of Music.—Follenus P. Lotandal, Torrington and Baricelli.

Professor of Drawing.—N. Bourassa.

Attending Physician.—B. H. Charlebois, M.D.

Faculty of Law.—M. Bibaud, L.L.D.; associate professors, T. A. A. Belle, L. O. Hétu, N.P.

Number of students during the classical year 1865–66, 180 boarders and half-boarders, 130 day scholars.

The course of studies is divided into two distinct departments—the Classical and the Commercial.

The Classical Course embraces the Greek, Latin, English and French languages, Rhetoric, Poetry, Elocution, History, Geography, Mythology, a complete course of Mathematics, Chemistry, Natural, Intellectual, and Moral Philosophy.

The Commercial Course, which is completed in three years, comprises the English and French Languages, English Literature, Elocution, History, Geography, Mythology, the use of Globes, Book-keeping, Arithmetic, Mathematics, and Natural Philosophy.

Besides the Classical and Commercial Courses, there are four classes for younger students, in which they are taught Spelling, Reading, Writing, Grammar, Geography, History, and Arithmetic.

The collegiate year commences on the 1st Tuesday of September, and ends on the 2nd Tuesday of July.

ST. MARY'S COLLEGE, SCHOOL OF LAW.

Founded 1851.

Maximilian Bibaud, LL.D., professor of Roman Public, Customary and Criminal Law; J. A. A. Belle, professor of Civil Law; L. O. Hétu, N.P., professor of Instrumentation; Nazaire Bourgouin, appariteur.

MERCANTILE.

BOARD OF STOCK BROKERS.

Charles Geddes, chairman; E. Ford, secretary.

Firms comprising the Board,—C. & C. G. Geddes, E. Ford, G. W. Simpson, McCulloch Bros., J. Bethune, Joseph Wenham, Holmes Bros., R. Mitchell. Meets daily at 12 noon.

President, John McLennan; vice-president, Thomas Rimmer; treasurer, W. H. A. Davies.

Council. — Andrew Allan, James Hutton, William Darling, G. Stephen, Damase Masson, N. S. Whitney, J. H. Winn, Hugh Fraser.

Board of Arbitration.—Peter Redpath, Hon. Thomas Ryan, John Greenshields, H. L. Routh, F. Leclaire, George Moffatt, David Torrance, John M. Young, Charles J. Cusack, J. H. Joseph, James McDougall, H. Fraser.

Representative to Board of Arts. — James Torrance.

Secretary.—William J. Patterson.

BUREAU VERITAS OF PARIS.

Henry Chapman, agent. St. John st.

CORN EXCHANGE ASSOCIATION.

Committee of Management.—Robert Esdaile, president; Henry A. Budden, treasurer; C. J. Cusack, George Denholm, John Grant, A. T. Paterson, John M. Young, H. Labelle, John Mackay.

Board of Review.—David Torrance, chairman; Ira Gould, James Macdougall, John McLennan, A. T. Paterson, Robert Sims; Wm. J. Paterson, secretary; Thomas M'Nab, assistant secretary.

GLASGOW ASSOCIATION OF UNDERWRITERS.

Henry Chapman, agent, St. John st.

INSPECTORS OF POT AND PEARL ASHES.

Dyde and Major. Fees, 6c. per hundred lbs. for inspection and branding; cooperge, the actual cost disbursed by the inspectors, but not to exceed 15c. per barrel; 8c. per barrel for storage, if stored more than 10 days, and 5c. per barrel for each subsequent month.

INSPECTORS OF WEIGHTS AND MEASURES.

R. Bellemare of 1st Division; P. Casey, deputy.

1st Division comprises the Centre ward west, St. Ann, St. Antoine, and St. James wards, City of Montreal, and that part of the island of Montreal south of the road leading to the Sault au Recollet, with the counties on the north side of the river St. Lawrence.

P. Durnford, of 2nd Division; J. Horn, deputy.

2nd Division comprises the St. Lawrence, St. Louis, East and St. Mary wards, City of Montreal, and that part of the Island of Montreal north of the road leading to the Sault au Recollet, with the counties on the south side of the River St. Lawrence.

LLOYDS.

Henry Chapman, agent, St. John st.

MERCHANTS EXCHANGE.

Donald A. Macdougall, chairman; Thomas Workman, David Torrance, Theodore Hart, James Law, J. H. Winn, and John G. Mackenzie, directors; John G. Dinning, secretary.

THE MERCANTILE AGENCY,

Established in New York nearly twenty-five years ago, on June 21st, 1841, for the promotion and protection of trade; Union buildings, St. François Xavier st., Montreal, C.E.

Our object, and that of our eighteen branch and associate offices in the large cities of the United States of America, Canada, and in London, England, is to give information to subscribers of the standing of those who purchase goods on time, or otherwise require credit.

We are supported by fully three-fourths of the merchants, bankers, and manufacturers of every community where our advantages are known.

"This institution, established in the city of New York over twenty-four years ago, for the promotion and protection of trade, was the first organized effort ever made to relieve the merchants and manufacturers of the Union from the insecurity of credit operations, and to substitute for the tardy, expensive, and unsatisfactory results of individual investigation, a *system* that should be alike prompt, economical, and reliable—whose purpose it should be to supply (to subscribers only) all necessary information as to the standing and responsibility of merchants, traders, manufacturers, public companies, &c., throughout the United States, their Territories, and British North America."

Collections of past due debts particularly attended to for all, whether subscribers to the Agency or otherwise.

Terms of subscription will be made known at the office, where we shall be much pleased to afford information as to the system pursued, and to give (free of expense) to those who contemplate joining the institution, a reasonable *test* of the correctness of our reports.

DUN, WIMAN & CO.
Late R. G. Dun & Co.

MILITARY DEPARTMENT.

HEADQUARTERS, MONTREAL. The Right Hon. Charles Stanley Viscount Monck, Baron Monck of Ballytrammon, in the county of Wexford, Governor General of British North America, and Captain General and Governor-in-Chief in and over the Provinces of Canada, Nova Scotia, New Brunswick, and the Island of Prince Edward, and Vice Admiral of the same, &c., &c., &c., Commander-in-chief.

Military Secretary.—Lieut. col. the hon. R. Monck, Coldstream Guards; col. J. Irvine, provincial aide-de-camp.

Lieut. General Sir J. Michel, Bart., K.C.B., commanding the forces in British North America; lieut. col. W. Earle, military secretary; capt. the hon. R. H. de Montmorency, 32nd foot, and lieut. Harris, 86th regt., aides-de-camp.

Military Secretary's Department. — J. R. Spong, chief clerk; R. G. Greig, civil clerk; sergeant major M. Riordan, military clerk first class; Robert Dalgleish, office keeper; J. McFarlan, messenger.

Major General and Staff.—Major General the hon. J. Lindsay, M.P., commanding 2nd military district; lieut. Lindsay, 30th regt. acting A.D.C.; capt. R. C. Healy, 16th foot, brigade major; W. Prince, messenger.

Adjutant General's Department.—Brevet col. T. E. Thackwell, deputy adjutant general; lieut. col. W. Lyons, 5th W. I. regt., assistant adjutant general; capt. J. Pope, h. p., 6th foot, town major; P. Walsh, clerk; sergeant major Snasdell, military clerk first class; sergeant R. Malbon, military clerk third class; color sergeant, J. Dillon, town major's clerk; William Rowan, town sergeant; Andrew Elliott, messenger.

Inspector of Musketry for North America.—Capt. Grant, 6th foot.

Quartermaster General's Department. — Col. Lysons, C.B., unattached, deputy quartermaster general; lieut. colonel G. J. Wolsely, h. p., 90th foot, assistant quartermaster general; N. H. Hughes, chief clerk; sergeant major A. Mitchell, first class military clerk; sergeant M. Moran, military clerk second class; John Reid, messenger.

Head Quarters Royal Artillery in Canada.—Colonel F. Dunlop, C.B., R.A., colonel on staff, commanding in Canada; capt. G. A. Wilkinson, R.A., major of brigade; sergt. major J. Smith, first class clerk. Commanding officers R. A. districts: 1. Montreal, lieut. col. Pipon, commanding 4th brigade; lieut. col. Boothby, commanding 10th brigade; 2. Quebec, lieut. col. McCrea; 3. Kingston, col. Gibbon, C.B.; 4. Toronto, col. Mountain.

Head Quarters Royal Engineer Office.—Col. Charles E. Ford, commanding Royal Engineer in Canada; capt. Acres, acting assistant commanding Royal Engineer; lieut. col. Gallwey, R.E., specially employed; T. F. Hanlon, first class clerk of works; C. Walkem, surveyor and draughtsman; James Kerr, senior and first class clerk; James Robertson, office keeper.

District Branch.—Capt. H. Noble, district commanding Royal Engineer; lieut. Price, R.E., lieut. Grover, lieut. Sitwell, specially employed; W. Wheeler, second class clerk of works; G. H. Peake, second class clerk; Alfred Bailey, L. McLean, temporary clerk of works; A. Ross, messenger.

Quebec. — Lieut. col. Fairfax C. Hassard, commanding R.E.; capt. Maitland, R.E.; lieutenants Robinson, Harris and Glancy, R.E.; W. W. Head, second class clerk of works; R. T. Harms, clerk; J. H. Oakes and C. P. Oakes, clerks second class; E. Lennon, office keeper.

Kingston. — Lieut. Hardinge; A. Kemp, third class clerk of works; R. Goodfellow, office keeper.

Toronto.—Lieut. col. Synge, commanding R. E.; capt. Maquay, detached; lieut. F. H. Turner, R.E.; T. B. Turner, first class clerk; John Grand, temporary clerk of works.

Hamilton.—Lieut. R. Y. Armstrong, R.E.; John Grist, temporary clerk of works.

London.—George H. Stuckes, second class clerk of works.

Commissariat Department—F. B. Archer, commissary general and comptroller of army expenditure; E. Mills, assistant commissary general and military accountant; H. J. Brownrigg, assistant commissary general and store accountant; T. B. Prissick, W. R. Snow, W. Bridgman, deputy asst. commissaries general; W. B. Davis, quartermaster; and S. Smith, acting D. A. C. G.; lieut. Money, R. C. Rifles, in charge of look-out party attached to commissariat; Wm. Palmer, J. Ballard, and J. R. Ballard, commissariat clerks; R. Moor, J. Reid, and T. B. Tracey, assistant storekeepers; G. Norris, office keeper; E. Connor, messenger; Michael Tessier, laborer.

Quebec. — Assistant commissary general Lundy; deputy assistant commissary general LeMesurier; deputy assistant commissary general Porter; clerk, T. Dickinson; storekeeper, J. Devlin; assistant store keepers, J. Colston, T. Trumble.

Kingston. — Deputy assistant commissary general Festing and Dacy Roger Marston; acting deputy assistant commissary general, ensign Moore, R.C.K.; storekeeper, P. Lenea; assistant storekeeper, J. F. R. Comer.

Toronto.—Assistant com. gen. Swan; dep. assistant com. gen. Rattle; storekeeper, J. Christie; assistant storekeeper, P. Schonten.

Hamilton.—Acting dep. ass't com. general, ensign Dunlop, 47th regt.

London.—Assistant com. gen., Rogers.

St. Johns.—Dep. ass't com. gen. Ravenscroft.

Commissariat Staff Corps.—D.A.C.G. W. R. Snow, commanding.

Medical Department.—W. M. Muir, C.B., inspector general of hospitals; S. McVitty Lloyd, surgeon major; staff asst. surgeon Hinde and lieut. John Killeny, staff assistant surgeons; J. Spenceley, purveyor's clerk; William Hickey, messenger.

Staff asst. surgeon, W. Taylor, Royal Canadian Rifles, Chambly.

V. Wearne, Isle aux Noix.

Quebec.—Staff surgeon, J. E. Moffatt; apothecary; H. L. Harvey. Point Levis staff ass't surgeon, J. Martin.

Kingston.

Toronto.—Staff surgeon major Vere Webb.

London.

St. Johns.—Staff ass't surgeon, J. C. Ferguson

Chatham.—Staff ass't surgeon, T. B. P. O. Brien.

Purveyor's Department.—Edw. Morris, principal purveyor to H. M. forces; R. H. Stewart, deputy purveyor.

Quebec.—Joseph Muskett, deputy purveyor.

Toronto.—C. Hammond, deputy purveyor; army hospital corps, E. Morris, paymaster and commanding officer.

Chaplain's Department.—Rev. T. H. M. Bartlett, M.A., chaplain to H. M. forces; rev. Joshua Fraser, Presbyterian officiating clergyman; rev. P. Dowd, Roman Catholic officiating clergyman.

Quebec.—Rev. D. Robertson, second class.

Kingston.—Rev. S. B. Windsor, third class.

Toronto.—Rev. G. S. Williams, fourth class.

Clergymen of different denominations, acting as officiating chaplains throughout the Province.

Major King, superintendent of military prisons in Canada.

Headquarters, Montreal.

Military Storekeeper's Department.—F. A. Galletley, deputy superintendent of stores; Ewd. Wilgress, G. S. Hoseason, deputy assistant superintendents of stores; J. Dawson, second class military clerk.

Quebec.—W. H. Tapp, ass't superintendent of stores; Alex. Walker, military store clerk, third class.

Kingston.—Ass't superintendent of stores, —Moore; deputy ass't superintendent of stores, P. O. Rogers.

Barrack Department.—S. Hall, barrack master in Canada, 1st class; major Park, late 26th regt., barrack master, Montreal; barrack sergeants, Duncan, Toghill, Thorne, Donohue, and O'Brian; B. Hanlon, barrack laborer.

Quebec.—Capt. Shrapnell, barrack master.

Kingston.—A.T.West, acting barrack master.

Toronto.—J. Holmes, acting barrack master.

Hamilton.—W. B. Elliot, acting barrack master.

London.—Capt. Hawtayne, acting barrack master.

REGIMENTS IN CANADA.

25th regiment, col. Fane, commanding.
30th regiment, col. T. H. Pakenham, M.P.
4th batt. P. C. O. rifle brigade, col. Elrington
7th Fusiliers, lieut. col. Cooper
17th regiment, Lieut. col. Gordon.
1st batt. P. C. O. rifle brigade, Lord Alex. Russell.

No. 1 Co. Royal Engineers, capt. Maitland, commanding.

No. 15 Co. Royal Engineers, capt. Maquay commanding.

Lord Alex. Russell, commandant; captain Wholley, 1st batt. rifle brigade, acting town major.

Kingston.—Headquarters R. C. rifles, lieut.-col-Moffatt.

Col. Gibbon, C. B., commandant; capt. P. Geraghty, town major.

Toronto.—Major General G. T. Napier, C.B., commanding Upper Canada district.

Aide-de-camp, lieut. J. T. Bell, 47th foot.
Brigade major, capt. Nangle, 15th regt
47th regiment, lieut. col. R. W. Lowry.

Hamilton.—Headquarters 16th regt., lieut col. Peacocke.

St. Johns.—Detachment R. C. rifles, lieut. col. Hibbert.

London.—4th batt. 60th rifles, lieut. col. Hawley.

Left wing 16th regt., Major Ross.

Stratford.—Detachment 16th regiment.

Ottawa.—Detachment 4th P.C.O.B. Rifle brigade.

Detachment.—Nos. 2 and 7 Batteries 10th Brigade.

Montreal District.—Lieut. R. B. Harvey.

Toronto, 4th Brigade R. A.—Colonel R. F. Mountain, commanding; "D" Battery, captain T. C. Crowe; "G" Battery, lieut. col. D. E. Hoste, C.B.

10th Brigade Royal Artillery, Quebec.—Lieut. col. R. B. McCrea, commanding.

No. 4 Battery, captain R. P. Gabbett; No. 5 Battery, major G. Leslie; No. 6 Battery, capt. H. S. Elliot.

Kingston.—Colonel J. R. Gibbon, C. B., commanding R. A.

No. 1 Battery, Major R. Burt; No. 3 Battery, Major T. S. P. Field.

London, C. W.—Detachment No. 1 Battery, 10th Brigade, captain R. Chalmers.

H Battery, 4th Brigade Royal Artillery, Capt. R. Gore, commanding.

STAFF ROYAL ARTILLERY—*Montreal*—Colonel F. Dunlop, C. B., commanding R. A. in Canada. Capt. G. A. Wilkinson, Brigade Major, R. A.; John Smith, serjt. major, 1st class mil. staff clerk.

4th Brigade.—Lieut. Col. P. G. Pipon, commanding; E Battery, Major W. H. R. Simpson; F Battery, Capt. H. L. Balfour.

10th Brigade.—Lieut. Colonel J. G. Boothby, commanding; Capt. C. J. Johnson, Adjutant.

No. 2 Battery—St. Helens Island; Lieut. Col Boothby.

No. 7 Battery.—Isle Aux Noix; Captain Heberden.

MILITARY PRISON.

Major Geo. King, superintendent of military prisons in Canada; J. Northam, chief warden; Hamilton Scott, clerk; John Williams, school master; warders: Wm. Ferguson, Bryan Ward, John Conner, Walter G. Jones, John Bramley, John M. Lane, Wm. Cave, John Bell; Patrick Ford, messenger; Edmund Denis, night watchman.

CITY DRILL ASSOCIATION.

Hon. J. Ferrier, M.P.P., president; H. Chapman, vice president.

Committee.—B. Chamberlin, W. S. Macfarlane, Hugh Fraser, R. H. Stephens, G. M. Millar, W. M. Molson, G. F. C. Smith, H. A. Budden, Jas. D. Crawford, Jas. Wardlow, A. Perry, J. L. Morris, R. J. Dallas.

Secretaries.—R. A. Leach, S. E. Dawson.

MILITARY DIVISION OF MONTREAL AND HOCHELAGA.

LIST OF OFFICERS OF THE ACTIVE VOLUNTEER FORCE OF THE CITY OF MONTREAL UP TO 1ST MAY, 1866.

Staff.—Commandant, colonel John Dyde; asst. adjt. general, lieut. col. George Smith;

asst. quartermaster general, lieut. col. Theodore Lyman; aide-de-camp to commandant, lieut. John S. Dyde; brigade major lieut. col. John Macpherson, brigade major of Military Division of Montreal and Hochelaga; brigade paymaster lieut. col. C. E. Belle; brigade surgeon Alfred Nelson, M.D.; brigade major of Artillery, S. R. Evans; major W. H. Bréhaut, paymaster general to Volunteer Militia.

Cavalry.—Lieut. col. E. D. David, asst. adjt. general of Cavalry, Canada; Royal Guides or Governor General's Body Guard, capt. D. Lorn Macdougall; lieut. John Penner; cornet W. J. Cunningham; 1st troop, major John Smith, commanding Volunteer Cavalry, Montreal; lieut. James Muir; 2nd troop, capt. Geo. L. Perry; lieut. Charles Lapierre; adjt. major Robert Lovelace; paymaster, capt. J. Drummond Fulford; quartermaster, J. Sutherland; veterinary surgeon, Geo. Swinburne.

Artillery.—Lieut. col. Henry Hogan, commanding field battery, and foot company of artillery; field battery, major A. A. Stevenson; capt., Wm. McGibbon; 1st lieut., Joseph Bauden; 2nd lieut., T. W. Boyd; battery of garrison artillery, capt. Dunbar Browne; 1st lieut., James Mavor; 2nd lieut., Robert Reid.

Brigade of Garrison Artillery.—Lieut. col. S. J. Lyman; major Henry McKay; major James Ferrier; 1st capts., William Hobbs, George Dowker, Fred. R. Cole, James A. Browne; 2nd capts., Angus C. Hooper, William F. Kay, Fred. Kingston, Geo. S. Brush; 1st lieuts., Walter Phillips, Thos. A. Crane, adjutant, David T. Fraser, Chas. D. Rose, H. H. Stuart; 2nd lieuts., Robert Crane, —— Tylee, Reid Taylor, W. W. Stuart, E. A. Baynes, G. A. Baynes, R. C. Montgomerie, Reid Taylor, Robt. Ramsay; 2nd capt. G. Lulham, paymaster; W. Sutherland, M.D., surgeon; J. Reddy, M.D., asst. surgeon.

Uniform blue, facings red, gold lace.

1st Company Engineers.—Capt. Wm. Rutherford; 1st lieut., A. C. Hutchison; 2nd lieut., Peter Nicholson.

2nd Company Engineers.—Capt., Wm. Kennedy; 1st lieut., J. C. McLarren; 2nd lieut., Thos. W. Peel.

Uniform scarlet, facings blue, silver lace.

1st or Prince of Wales Regt.—Lieut. colonel B. Devlin; majors C. F. Hill, Edwyn Evans; captains, G. B. Pearson, Wm. Middleton, Edward Burns, H. J. Clarke, Frank Bond, Chas. E. Brush, Wm. Burland, T. Coristine (acting); lieuts. Tucker David, John Rogers, William Townsend, D. A. Hart, J. W. McFarlane, H. Vass, E. Lomer (acting); ensigns, Jas. Garven, E. D. Thompson, Henry Wall, Patrick Matthews, E. L. Bond, D. P. McMillan, F. Quigley, Edward Holton, A. Elliott. Capt. W. Robinson, adjt.; lieut. G. Wilson, quarter-master; lieut. Alex. Milloy, paymaster; W. E. Scott, surgeon; F. W. Campbell, asst. surgeon.

Uniform rifle green, scarlet facings.

Montreal Light Infantry.—Lieut. col. J. M. Ross; majors E. T. Taylor, W. B. Lambe; captains, J. W. Taylor, T. B. Ross, T. R. Whitehead, R. A. Brooke; 1st lieuts., J. Wardlaw, adjt., J. Fairie, J. Hervey; 2nd lieuts., T. Ostell, C. E. Whitney, J. Mullholland. 1st lieut. A. Robertson, quartermaster; R. Godfrey, M.D., surgeon. Uniform scarlet, blue facings, silver lace.

Victoria Volunteer Rifles.—Lieut. col. W. Osborne Smith, A.A.G.; majors A. Heward, J. G. Johnson; captains H. S. Macdougall, Thos. Bacon, W. H. Hutton, A. R. Bethune, N. J. Handyside; lieuts. G. H. Bacon, W. R. Tait, E. A. Whitehead, J. M. Crawford, C. P. Davidson, B. Dawson; ensigns H. Pangman, J. C. Yates, G. W. Beers, G. B. Beaumont, Peter Clarke. Capt. W. H. Stanley, adjt.; Dr. G. P. Girdwood, surgeon.

Uniform rifle green, scarlet facings.

Chasseurs Canadiens.—Lieut. col. Chas. J. Coursol; majors P. J. M. Cinq Mars, Jean L. Tetu; capts. Ludger Labelle, J. Beaudry, J. O. Bourret, E. Barsalou, P. E. Normandeau, M. T. Deguise, J. O. Labranche, H. C. B. Parent, C. L. N. Beaudry; lieuts. J. B. Vallée, Z. Perrault, E. D. D'Orsonnens, A. Labrecque, A. Vilbon, F. Payette, G. D'Orsonnens, J. O. Valade, O. Prevost; ensigns, A. T. Couillard, A. Labelle, A. Brazeau, A. Ouimet, A. Hudon, E. Fournier, W. Delisle. Capt. J. B. Emond, quartermaster; A. Audet, adjt.; L. Boyer, M.D., surgeon; E. Lemire, M.D., asst. surgeon; rev. J. J. Perrault, chaplain.

Uniform rifle green, scarlet facings.

Royal Light Infantry.—Lieut. col. H. L. Routh; majors, hon. J. Rose, M.P.P., John Grant; captains, Walter Scott, H. Lyman, brevet major; Thomas Kirby, Alex. Campbell, Fred. MacKenzie, A. F. Macpherson, Kenneth Campbell; lieuts. J. G. Savage, Hector MacKenzie, Fred. Lyman, Wm. V. Dawson, David Leach, James Esdaile, M. B. Mathewson; ensigns E. J. Major, T. Howard, G. Macdougall, J. R. Kirkwood, J. Hamilton, J. Whitney. *Staff*—Capt. H. Routh, adjt.; J. L. Mathewson, paymaster; George Winks, quartermaster; J. M. Drake, surgeon.

Uniform scarlet, facings blue, silver lace.

Hochelaga Light Infantry.—Lieut. col. R. P. Hawkes; major, J. H. Isaacson; captain B. Ibbotson, G. Reinhardt, Robert Wall, John Martin, George Horne, H. Geddes, J. Porter; lieuts. F. Detmers, J. Thompson, Andrew Crawford, H. Millen, R. Eaves, J. M. Beckett; ensigns G. Reinhardt, J. M. H. Dixon, A. Simpson, J. C. Kirkpatrick, R. Gardener, — Baird. *Staff*—Capt. W. W. O'Brien, adjt.; W. A. Bates, paymaster; H. Ellis, quartermaster; O. Raymond, M.D., surgeon; J. O'Donnell, asst. surgeon.

Uniform scarlet, facings blue, silver lace.

Military School, Montreal.—Commandt. col. Pakenham, 30th Regts.; adjt. capt. Campbell, 30th regt. Board of Examiners for admission

of Candidates to Military school, lieut. col. Macpherson, bridgade major; lieut. col. George Browne, D.A.G. militia; lieut. col. C. E. Belle, volunteer militia, assemble every Tuesday, at 10 a.m. Board of Examiners Volunteer officers for Montreal Division, lieut. col. W. O. Smith, A.A.G. militia; lieut. col. Macpherson, brigade major; Capt. Carter, H.M., 16th Regt. Asemble quarterly at Montrea.l

---

NEWSPAPERS AND PERIODICALS.

Canadian Mail, Montreal weekly Gazette: annual subscription $2; Lowe & Chamberlin, editors, publishers, proprietors and printers, 67 Gt. St. James st.

Canadian Messenger, fortnightly: annual subscription 25 cents; John Dougall & Son, proprietors, publishers, and printers, 128 Gt. St. James st.

Church of Old England, (under the patronage of the Bishops and Clergy of Canada), reports all Schools, Sunday Schools, and Church news; published monthly; thirty-two pages royal 8vo., at $1 per annum. To be published weekly, (same size and price), when the subscription list is able to bear the additional expense; editor and proprietor, J. P. McMillin; printed by Longmore & Co., 67 Gt. St. James st.

Echo and Protestant Episcopal Recorder, weekly: annual subscription $2; Thomas Sellar, proprietor and publisher; Penny, Wilson & Co., printers, Herald building, 53 Gt. St. James st.

Evangeliser The, monthly: annual subscription 25 cts; rev. Robert Kennedy, editor; Montreal Publishing Co., publishers, 184 McGill st.

Evening Telegraph and Commercial Advertiser, daily: annual subscription $5; delivered by mail $4.00; E. H. Parsons, editor; E. H. Parsons & Co., proprietors, publishers and printers, 67 Gt. St. James st.

Gazette, Montreal: annual subscription to daily $8 (if paid in advance $7 to city subscribers, and $6 to country), to tri-weekly $4 (if paid in advance $3½ to city subscribers, and $3 to country), to weekly $1.25 (in clubs of five $1 a year); Lowe & Chamberlin, editors, proprietors, printers, and publishers, 67 Gt. St. James st.

Good News, monthly: annual subscription $1.00; rev. Robert Kennedy, editor; Montreal Publishing Co., publishers, 184 McGill

Herald, Montreal: annual subscription to daily $8, semi-weekly $3, weekly $1. Edward G. Penny, editor; E. G. Penny & Andrew Wilson proprietors, publishers, and printers, 53 Gt. St. James st.

Irish Express, weekly: annual subscription $3 for city, and $2.50 for country subscribers; soon to be daily; Lanctot and Thompson, proprietors and printers; Matthew Ryan, editor; 22 St. Gabriel st.

Journal de l'Instruction Publique, monthly: annual subscription $1; hon. P. J. O. Chauveau, assisted by A. Montpetit, editor; Educational Department, proprietor and publisher; E. Senécal, printer, 10 St. Vincent st.

Journal of Education, monthly; annual subscription $1; hon. P. J. O. Chauveau, assisted by Jas. Phelan, editor; Educational Department, proprietor and publisher; E. Senécal, printer, 10 St. Vincent st.

Journal of Temperance, monthly: annual subscription 50 cts; Montreal Publishing Co., printers and publishers, 184 McGill st.

Juvenile Presbyterian, monthly: annual subscription 25 cents; Lay Association, proprietor; John Lovell, publisher and printer, St. Nicholas st.

La Minerve, annual subscription daily $6, tri-weekly $4, weekly $2; Duvernay Frères, proprietors, publishers and printers, 16 St. Vincent st.

La Revue Canadienne, monthly: annual subscription $2; E. Senécal, proprietor, publisher and printer, 10 St. Vincent st.

L'Echo du Cabinet de Lecture Paroissial, fortnightly: annual subscription $2; E. Senécal, printer; A. T. Marsan, advocate, manager, 27 St. Vincent st.

Le Feuilleton, semi-monthly; annual subscription $1; J. B. Beaudry, editor; Z. Chapeleau, 174 Notre Dame st.

Le Moniteur, weekly: annual subscription $1; rev. J. N. Williams, publisher; Starke & Co. printers, 13 Place D'Armes.

Le Pays: annual subscription to tri-weekly $4, weekly $2; Papineau & Dorion, proprietors, publishers and printers; Alphonse Lusignan, editor; A. Senécal, manager, 7 St. Thérèse st.

L'Ordre, tri-weekly and weekly: annual subscription tri-weekly $4, weekly $2; Plinguet & Laplante, proprietors, publishers, and printers, 30 St. Gabriel st.

Lower Canada Agriculturist, monthly: annual subscription $1; J. Perrault, M.P.P., editor and proprietor; John Lovell, printer, 23 St. Nicholas st.

Lower Canada Jurist, monthly; annual subscription $4; John Lovell, proprietor, publisher, and printer, 23 St. Nicholas st.

Lower Canada Law Journal, published quarterly: annual subscription $2; Jas. Kirby, advocate, editor & conductor; J. Lovell, printer; editorial office, 30 Little St. James st.

L'Union Nationale, daily, bi-weekly, and weekly; annual subscription to daily $5, bi-weekly $3, weekly $2; Lanctot & Thompson, proprietors, editors, and printers, 22 St. Gabriel st.

Montreal Transcript: annual subscription to daily $5, weekly $1; Gibson & McGrath, proprietors and publishers; John Lovell, printer, 23 St. Nicholas st.

Montreal Witness: annual subscription to daily $3, semi-weekly $2, weekly $1; John Dougall & Son, proprietors, publishers, and printers, 128 Gt. St. James st.

Presbyterian (The), monthly: annual subscription $1; Lay Association, proprietor; John Lovell, printer, St. Nicholas st.

Review, Daily; annual subscription, $5 to city subscribers; weekly edition $1.25; rev. Robert Kennedy, editor; Montreal publishing Co., proprietors and printers, 184 McGill st.

Revue Agricole, monthly: annual subscription $1; J. Perrault, M.P.P., editor and proprietor; John Lovell, printer, St. Nicholas st.

Saturday Reader, weekly: annual subscription $2; W. B. Cordier & Co., proprietors; John Lovell, printer, St. Nicholas st.; publishers' office, Molson's Bank, corner Great St. James and St. Peter sts.

Seed Sower, monthly: annual subscription 25 cts; Montreal Publishing Co, publishers, 184 McGill st.

Trade Review, weekly: annual subscription in town $2, in country $1; M. Longmoore & Co. proprietors, printers and publishers, 67 Great St James Street.

True Witness, weekly; annual subscription in town $3 (if paid in advance $2.50), in country $2.50 (if paid in advance $2); George E. Clerk, editor and proprietor; John Gillies, publisher and printer, 696 Craig st.

RAILWAYS.

CITY PASSENGERS RAILWAY COMPANY.

Office, 594 Craig.

Charles Geddes, president; Robert Anderson, vice-president; T. Caverhill, Adolphe Roy, Hon. Thos. Ryan, directors; John Glass, secretary; T. Simpson, auditor.

GRAND TRUNK RAILWAY OF CANADA.

Directors in London.—Edward W. Watkin, M.P., president; Thomas Baring, M.P., H. Wollaston Blake, George Carr Glynn, M.P., Kirkman D. Hodgson, M.P., A. W. Young, R. Potter.

Secretary in London.—John Miller Grant.

Directors in Canada.—Charles J. Brydges, managing director; hon. James Ferrier, Wm. Molson, Robert Cassels.

Secretary and Treasurer in Canada.—Joseph Hickson.

E. P. Hannaford, Montreal to Detroit; J. T. Bernard, Montreal to Portland, engineers; Richard Eaton, locomotive superintendent; Henry Shackell, auditor.

Local Superintendents.—Henry Bailey, Portland and Montreal, Montreal; W. J. Spicer, Montreal to Detroit, Buffalo and Goderich, Montreal to Province Line, Montreal; A. S. Macbean, Richmond and Rivière du Loup, Point Levi.

General Freight Agents.—Eastern section (from Kingston east), F. C. Stratton, Montreal; Western section (from Kingston west), P. S. Stevenson, Toronto.

General Offices.—Point St. Charles; City Ticket Office, Bonaventure Station; town freight enquiry office, 40 Foundling st.

LACHINE RAILROAD.

Amalgamated with and under the same management as the Montreal and Champlain Railroad. Trains carrying passengers and freight run to and from Bonaventure street station and Lachine several times daily.

LAKE CHAMPLAIN STEAMERS AND RUTLAND AND BOSTON RAILROAD.

For New York, Boston, Worcester, Saratoga, Troy, Schenectady, Albany, and all intermediate places; by Grand Trunk Railroad from Bonaventure st. Station to Rouse's point.

MONTREAL AND CHAMPLAIN RAILROAD.

Hon. J. Ferrier, president; William Molson, vice-president; Wm. Dow, W. E. Phillips, E. M. Hopkins, Johnston Thompson, C. J. Brydges, E. H. King, directors; Joseph Dickson, secretary and treasurer.

To Rouse's Point and all intermediate places; connects at St. John's with the Stanstead, Shefford and Montreal R.R.; also with Vermont Central for St. Albans, Burlington, New York, and Boston; and at Rouse's Point with Ogdensburgh R.R. and Lake Champlain Steamers.

VERMONT, CENTRAL AND CONNECTICUT RIVER RAILWAY.

Direct and reliable Route between Montreal and Boston, New York, and all intermediate places

Company's Office, No. 15 Place d'Armes,
Picard & Cardinal, agents, Montreal.

SOCIETIES AND INSTITUTIONS.

AGRICULTURAL AND HORTICULTURAL.

AGRICULTURAL SOCIETY, COUNTY OF HOCHELAGA.

James Smith, president; François X. Beaudry, vice president; Hugh Brodie, secretary and treasurer; Thomas Irvine, Hugh Allan, Flavien Girard, Léon Laporte, committee.

BOARD OF AGRICULTURE FOR L. C.

Col. T. E. Campbell, president; Hon. U. J. Tessier, vice-president; Georges Leclere, M.D., secretary; hon. L. V. Sicotte, hon. P. J. O. Chauveau, hon. U. Archambault, B. Pomroy, J. C. Taché, hon. U. J. Tessier, Dr. J. J. Ross, rev. J. Langevin, rev. F. Pilote; office, 615 Craig st..

L. C. AGRICULTURAL ASSOCIATION.

W. Boa, president; Dr. O. C. Fortier, 1st vice-president; F. G. Marchand, 2nd vice-president; Georges Leclere, M.D., secretary and treasurer; his worship the Mayor of Quebec, President of Board of Agriculture, President of Board of Arts and Manufactures; Messrs Anderson and Bélodeau, local committee. Office, 615 Craig st.

MONTREAL AGRICULTURAL AND HORTICULTURAL SOCIETY, DISTRICT OF VICTORIA.

S. J. Lyman, Esq., president; W. Evans, Esq., vice-president; J. E. Pell, Esq., secretary and treasurer; Messrs. R. Brodie, R. Spriggins, J. Archbold, T. Irving, J. H. Springle, J. Middleton, J. Nairn, directors.

BENEVOLENT.

ASILE DE LA PROVIDENCE.

St. Catherine st., cor. Labelle. Founded 1828. Under the direction of the Sisters of Charity of the Provident Convent; for the reception of aged and infirm women, orphans, &c. Rev. canon H. Moreau, superior; Rev. G. Chabot, chaplain.

Sister Philomène, superioress; Sister Amable, assistant.

It contains 79 nuns and 35 novices or postulants; 109 aged and infirm persons. Over 14,000 visits are made annually to the sick and poor in the city; 850 are nursed (*veillées*); and food given at the Nunnery to over 6000; 230 servant girls out of place are received.

The following institutions are also under the direction of the Sisters of Providence:—

Externat St. Jacques.—St. Denis st. Founded 1827. It contains 5 nuns and 260 pupils.

Hospice St. Alexis.—St. Denis st. Founded 1843. Sister Vincent, directress. It contains seven nuns and 76 orphans.

Hospice St. Joseph de la Providence—Mignonne st. Founded 1843. For the reception of infirm and sick priests.

Institution des Sourdès-Muettes—Coteau Barron, St. Denis st. Founded 1851. For the reception and instruction of the deaf and dumb girls. It contains five nuns and 62 pupils. Sister Marie de Bonsecours, first directress.

St. Vincent de Paul's Infant School—Visitation st. Founded 1860. It contains five nuns and 270 pupils. Sister Thomas, first directress.

Dispensary of the Sisters of the Providence.—Founded 1863. Sister Marie Josephine, first directress.

ASSOCIATION DE BIENVEILLANCE DES BOUCHERS CANADIENS FRANCAIS.

Founded 1863.

J. B. Bourassa, president; Joseph Richard and David Corriveau, vice presidents; Antoine Goyette, fils, secretary; J. B. Villeneuve, assistant secretary; C. Galaize, treasurer; Louis Deslorier, collecting treasurer; Damase Provençal, assistant collecting treasurer; Ed. Rousseau, marshal; André Ethier, 2nd marshal; Rev. Father A. Trudeau, O. M. J., chaplain. Meets every Tuesday, at 7 p. m.

ASSOCIATION DES DAMES DE CHARITE DE L'ASILE DE LA PROVIDENCE.

Founded 1844.

Under the direction of the Sisters of Charity of Providence. Miss Luce Cuvillier, president; Mrs. J. Perrault, treasurer; Mrs. Belliveau, secretary.

Meets first Thursday of every month, at two o'clock p. m.

ASSOCIATION DES ENFANTS DE MARIE, COUVENT DE LA CONGREGATION.

Founded 1852.

Under the direction of the Sisters of the congregation of Our Lady.

Sister Ste. Justine, directress; Miss Ann P. Coffin, president; Miss Anna Morrogh, vice-president; Miss Elmire Drummond, secretary; Miss Blanche de Beaujeu, treasurer.

ASSOCIATION DES ENFANTS DE MARIE, EXTERNAT DE DAMES DE SACRE-CŒUR.

Under the direction of the Ladies of the Sacred Heart. Lagauchetière st. Established in Canada, 1842.

Mde. T. Trincano, religieuse de Sacré-Cœur, superioress; Miss Hermine de St. Ours, president; Mrs. Galarneau, vice-president, Miss L. Pinsonnault, secretary; Miss Virginie de St. Ours, assistant; Mrs. Merrill, treasurer; Mrs. Bourassa, Mrs. Dorion, Mrs. de St. Ours, Miss V. Peltier, council.

ASSOCIATION DES PETITES SERVANTES DES PAUVRES DU ST. NOM DE MARIE.

Founded 1859.

Miss L. Larivière, president; Miss S. Pratt, treasurer; Miss Josephine Cassan, secretary.

Meets every Monday between one and six p.m., in nine different rooms, for sewing works.

ASSOCIATION ST. ANTOINE.

[Founded 1856.]

Alfred Narbonne, president; J. B. Brault and Simon Hudon, vice-presidents; F. X. Duquet, recording secretary; Antoine Ledoux, assistant secretary; Eloi Perrault, treasurer; Napoléon Laviolette, collecting treasurer; H. Pichette, assistant collecting treasurer; Olivier Lefebvre, cor. secretary; Pascal Leclerc, 1st marshal; Napoléon Houlé, 2nd marshal; rev. Mr. Picard, chaplain. Meets every Wednesday, at 7½ p.m.

BOARD OF PUBLIC VACCINATORS FOR THE CITY OF MONTREAL.

Dr. Leprohon for St. Ann's Ward, every Saturday in Miss Brady's School Room, corner of Duke and Ottawa streets, from 2 to 3 o'clock in the afternoon; for St. Antoine Ward, at his Office, corner of Ste. Radegonde and Lagauchetière streets, every Monday at the same hour.

Dr. Francis W. Campbell, for the East, West, Centre, and St. Lawrence Wards, every Saturday from 2 to 3 o'clock at his office, 617 Craig street, opposite Craig st., St. Lawrence hall.

Dr. Ricard, for St. Lewis Ward, the first Tuesday of each month at No. 577 St. Catherine street (corner of German and St. Catherine streets). For the St. Mary Ward, in rear

Church of St. Vincent de Paul, Fullum street, the first Monday of every month. At each place from 2 to 4 o'clock in the afternoon. Dr. Ricard will vaccinate children of St. James, St. Lewis, and St. Mary's Wards, from 8 to 9 o'clock, a.m., from noon to 1 o'clock, p.m., and afternoon from 5 to 6 o'clock, at his Office, Nos. 608 and 610 St. Mary street (building of Jos. Belle, near Dalhousie square).

The Poor vaccinated *free;* others, 25 cts.

CAISSE DE BIENVEILLANCE DE TEMPERANCE, SECTION ST. JACQUES.

Founded 1864.

Léon Hurteau, president; Charles Meloche and Michel Lanoraie, vice-presidents; Alphonse Desjardins, secretary; Joseph Latour, assistant secretary; M. Pauzé, treasurer; Louis St. Jean, collecting treasurer; Felix Boismenu, assistant collecting treasurer; François Boismenu, 1st marshal; Joseph Prudhomme, 2nd marshal; Dr. Trudel and Dr Dagenais, physicians.

CAISSE D'ECONOMIE DE LA CONGREGATION DE ST. MICHEL.

Founded 1859.

Brother Perthius, director, Vital Grenier, collector.

CAISSE D'ECONOMIE DES INSTITUTEURS.

Founded 1856.

Under the direction of the Department of Public Instruction.

277 associate members; 165 pensionnaires.

CAISSE D'EPARGNE DE ST. ROCH.

Founded 1865.

F. X. Lamarche, president; D. Munro and E. Hudon, vice-presidents; C. Perrin, secretary; J. A. Lapierre, assistant secretary; L. Carle, treasurer; T. Germain, collecting treasurer; Charles F. Penn, assistant collector treasurer; Roch Desjardins, corresponding secretary.

CAISSE D'EPARGNES DES PETITES SERVANTES DES PAUVRES.

Founded 1862.

Miss Louise Larivière, president; Miss Josephine Cassan, secretary; Miss S. Pratt, treasurer.

CAISSE DE LA SECTION ST. JOSEPH DE LA SOCIETE DE TEMPERANCE.

Founded 1863.

André Lapierre, president; Joachim Dubrule and Théophile Robert, vice-presidents; Adolphe Leroux, secretary; Damase Bériau, assistant; F. Fresne, treasurer; Louis Fortin, collecting treasurer; Joseph Hamelin, assistant collecting treasurer; Dr. O'Leary, physician.

CENTRAL BOARD OF HEALTH.

Under provisions of Consolidated Statutes of Canada, c. 38.

Robert Lea Macdonnell, M.D., Montreal; Geo. S. Bedeau, M.D., Three Rivers; Edw. Vancortlandt, M.D., Ottawa; Hamnett Hill, M.D., Ottawa; Joseph C. Taché, M.D., Ottawa; Jas. A. Grant, M.D., Ottawa; John R. Dickson, M.D., Kingston; J. C. Beaubien, M.D., Ottawa; Wm. T. Aikins, M.D., Toronto; John D. McDonald, M.D., Hamilton; and Chas. G. Moore, M.D., London.

CHURCH HOME.

28 Aylmer st.

The very rev. Dean of Montreal, president; rev. canon White, vice-president.

General Managers.—Mrs. Fulford, Mrs. Pilkington, Mrs. Simpson, Mrs. T. B. Anderson, Mrs. Macdonnell, Mrs. Adams, Mrs. Freer, Mrs. Ross, Mrs. Macdonell, treasurer; Miss Ross, secretary; Miss Houston, matron superintendent.

ENGLISH WORKING MEN'S BENEFIT SOCIETY

The most rev. the Lord Bishop of Montreal and Metropolitan, patron; president, John Wilson; 1st vice-president, Geo. Deacon; 2nd vice president, Thos. Sommerville; recording secretary, Thomas Hutchings; financial secy., Samuel Greay; treasurer, Robert Hendery; auditors: Geo, Perry, jun., R. W. Boyd, Rich. Smith; executive committee, W. McRobie, J. Gillespie; J. W. Wheeler, F. McCulloch, D. Grant; stewards, Thomas Fessenden, J. Burns, W. Clendinning, M. C. Cushler, John Evard, jun., Wm. Perry, Stewart McConnell, C. Stevens, Chas. Roberts; honorary members: W. Robinson, Horace Smith, John Houghton, T. D. King; physician, Dr. Smallwood, M.D., LL.D., D.C.L.; chaplains: rev. canon White, canon Loosemore, and rev. E. Wood.

FEMALE INSTITUTION FOR DEAF AND DUMB

Upper St. Denis st. Under the direction of the Sisters of Providence. Sister Mary Bonsecours, directress. Number of pupils 75; taught French or English, according to the desire of the parents or guardians; age of admission, ten years and upwards. There is an industrial school connected with the institution.

FIREMEN'S BENEVOLENT ASSOCIATION.

Alex. Bertram, president; Thomas Imrie, first vice president; Francis McCulloch, second vice president; William H. Hall, secretary; William McRobie, assistant secretary; William Patton, treasurer.

Visiting Committee.—Joshua Riddell, Joseph Beaubien, F. Turner, A. Lariviere, D. Bickerstaff, J. Smith, J. Morin.

GERMAN WORKING MEN'S BENEVOLENT SOCIETY.

St. Lawrence st.

President, F. Dettmers; vice-president, S. Sax; treasurer, G. Reinhardt; secretary, J. Held.

HOME AND SCHOOL OF INDUSTRY.

111 St. Antoine st.

1st directress, Miss Harvey; 2nd directress, Mrs. Stirling; secretary, Mrs. Thompson; matron, Mrs. Clunie.

Mrs. Alexander, Mrs. Archibald, Mrs. Bisset, Mrs. T. M. Bryson, Mrs. C. Brown, Mrs. Buntin, Mrs. Claxton, Mrs. Collard, Mrs. C. Childs, Mrs. C. Campbell, Mrs. Dickson, Mrs. Gardner, Mrs. Hall, Mrs. Hedge, Mrs. Ibbotson, Mrs. Johnston, Mrs. Lonsdale, Mrs. Lovell, Mrs. H. Lyman, Mrs. McDougall, Mrs. Douglas, Mrs. McNaughton, Mrs. McVicar, Mrs. Morris, Mrs. Perkins, Mrs. Popham, Mrs. Stirling, Mrs. J. M. Thompson, Mrs. Watkins, Mrs. Wenham, Mrs. Wilkes, Mrs. Forsyth, Miss Cowie, Miss Rae.

Young Ladies' Committee.—Misses Burns, Childs, Court, Cranwell, Fleming, Fraser, Gardiner, Hall, Hedge, Lamplough, Leeming, Rintoul, Sanderson, Pollock, Todd, Smith, Sexton, Vanbuskirk, Watkins.

HOSPICE DU SAINT ENFANT JESUS, OU INSTITUT DES SOURDS-MUETS, MILE-END.

Founded 1848, for the reception and instruction of the deaf and dumb boys, under the direction of the clercs of St. Viateur.

Rev. J. C. Valade, chaplain; rev. Alfred Bélanger, director; brother Prospère Thériault, bursar; rev. A. Belanger, brother Wm. Young (deaf and dumb), brother Theriault and brother Damien, professors; M. John Foley, assistant professor. It contains 5 professors, 6 classes, and 32 students.

HOPITAL GENERAL, OR GREY NUNNERY.

Foundling st.

[Founded 1747.]

Under the direction of the Sisters of Charity or Grey Nuns. Rev. L. Bonnissant, director. Sister Jane Mary Slocombe, superioress; Sister McMullen and Sister Edwidge Robin, assistants. This establishment is for the reception of aged and infirm men and women, orphans, and foundlings. It contains 126 nuns, 37 novices and postulants, and 500 inmates; over 5,000 visits are made annually to the sick and poor in the city.

The following institutions are also under the direction of the Sisters of Charity:

St. Joseph's Asylum.—Cemetery st.

For orphan boys and girls, 240 inmates. Sister M. Eléonore Frigon, superioress; Dr. Peltier, physician.

St. Patrick's Asylum.—Near St. Patrick's Church. [Founded 1849.]

For Irish orphan boys and girls, and aged persons; 230 inmates. Sister Forbes, superioress.

St. Joseph's Infant School.—St. Bonaventure st. [Founded 1858.] Over 425 pupils.

Nazareth Infant School and Asylum for the Blind.—St. Catherine st. [Founded 1861.]

Over 420 pupils. Sister Christin, superioress.

HOTEL DIEU DE VILLE-MARIE.

Upper St. Urbain st.

[Founded 1642.]

Under the direction of the Hospital Nuns of St. Joseph. Rev. P. Billaudèle, V. G., superior; Rev. A. Nercam, director; Rev. P. Marsolais, chaplain. Sister Céré dite Mance, superioress; the Professors of the French School of Medicine, physicians; 67 nuns, 12 novices, 34 old men, 75 patients, 68 orphan boys, 13 orphan girls.

INDUSTRIAL ROOMS.

547 Dorchester st.

Mrs. Wenham, lady superintendent; Mrs. Reille, treasurer; Miss Rimmer, secretary; Mrs. J. A. Churton, matron.

IRISH PROTESTANT BENEVOLENT SOCIETY.

Thomas Workman, president; Rich. Thomas, 1st vice-president; Robt. Miller, 2nd vice-president; W. Henderson, 3rd vice-president; G. B. Burland, treasurer; J. Shinnick, recording secretary; W. Henderson, jr., assist. recording secretary; Howard Ransom, corresponding secretary.

Council.—James R. Mathewson, Hugh Mathewson, Wm. Clendinning, M. H. Gault, W. A. Murray, W. Middleton, James McMillan, C. Healy, R. Acres, R. Thomas, W. R. Brady, J. R. James, W. McWatters, J. T. M. Bryson and J. J. Arnton.

Charitable Committee.—Wm. Middleton, chairman.

Immigration.—W. A. Merry, chairman.

Finance.—M. H. Gault, chairman.

LA MATERNITE LYING-IN HOSPITAL.

Dorchester st.

[Founded 1848.]

Rev. H. Hicks, canon, superior; Rev. Huberdeau, chaplain; Sister St. Joseph, superioress; Dr. Trudel, physician; The Professors of the School of Medicine and Surgery, consulting physicians; 35 nuns, 7 novices, 24 Magdalens, 42 orphan girls, 60 girls, 78 penitents.

MAISON DES PETITES SERVANTES DES PAUVRES.

St. Urbain st. Founded 1860.

For the reception of aged women and orphan girls, and servant girls out of place.

Miss S. Pratt, superioress.

During the year 825 servant girls were received, and places obtained for them.

MONASTERY OF THE GOOD SHEPHERD.

Sherbrooke st.

[Founded 1844.]

Under the direction and charge of the Sisters of Charity of Good Shepherd. Rev. Ed. Fabre, canon, superior; Rev. L. E. Valade, chaplain. Sister St. Gabriel, superioress; Alf. Nelson, M. D., physician; 30 nuns, 3 novices, 3 postulants, 60 penitents, 30 children.

Academy of young ladies, established 1844, under the direction of the Sisters of Charity of Good Shepherd. Four teachers and 40 pupils.

MONTREAL DISPENSARY.

70 St. Antoine street.

William Workman, president; G. E. Fenwick, M.D., vice-president.

Committee of Management.—George H. Frothingham, rev. E. Wood, M.A., P. D. Browne, L. Duvernay, C. W. Phillips, Stanley C. Bagg, W. Hobbs, J. Leprohon, M.D., H. Peltier, M.D., Francis W. Campbell, M.D.

Medical Faculty.—G. P. Girdwood, M.D., G. E. Fenwick, M.D., H. Pelletier, M.D., L. Boyer, M.D., Francis W. Campbell, M.D., W. Wood Squire, M.D., T. A. Evans, treasurer; G. P. Girdwood, M.D., secretary.

MONTREAL GENERAL HOSPITAL.

104 Dorchester st. corner St. Dominique.

President, John Redpath; vice-president, Very rev. Dean Bethune; treasurer, Archibald Ferguson; secretary, R. P. Howard, M.D.

Committee of Management.—Thomas Morland, F. W. Torrance, Archibald Ferguson, William Lunn, John Redpath.

Attending Physicians.—William Frazer, M.D., W. E. Scott, M.D., R. P. Howard, M.D., rev. William Wright, M.D., D. C. McCallum, M.D., John Reddy, M.D., R. Craik, M.D., G. E. Fenwick, M.D.

J. M. Drake, M.D., house surgeon; H. S. Tew, M.D., assistant house surgeon; Edward Russell, house steward; Mrs. Mary Auld, matron.

MONTREAL HOMŒOPATHIC MEDICAL DISPENSARY.

121 Gt. St. James st.

Hon. James Ferrier, James Baylis, James Muir, Thomas McGinn, G. A. Holland, J. A. Mathewson, directors; F. E. Grafton, secretary treasurer; John Wanless, M.D., L. F. P. S. Glas., physician and surgeon.

The physician is in attendance daily (Sundays excepted) from 12 to 1 o'clock.

MONTREAL LADIES' BENEVOLENT SOCIETY.

Berthelet St.

Mrs. Geddes, 1st directress; Mrs. Mackenzie, 2nd directress; Mrs. Ogden, secretary for children; Mrs. Gordon, treasurer; Miss Evans, secretary to society.

Managers.—Mrs. Aylwin, Miss Armour, Miss Auldjo, Mrs. Bancroft, Mrs. Bagg, Miss Badgley, Miss Boston, Mrs. Collis, Mrs. Davies, Mrs. Dorwin, Mrs. Dawson, Mrs. Dickson, Mrs. Esdaile, Mrs. Fulford, Mrs. Ferrier, Mrs. E. S. Freer, Mrs. Fraser, Mrs. Gould, Mrs. J. B. Greenshields, Mrs. C. G. Geddes, Mrs. Hutchins, Mrs. King, Mrs. John Leeming, Mrs. H. Lyman, Miss Lunn Mrs. May, Mrs. McKay, Mrs. McIntosh, Mrs. Molson, Mrs. D. L. McDougall, Mrs. Parker, Mrs. Price, Mrs. Patton, Mrs. H. Phillips, Mrs. Ross, Mrs. Rintoul, Mrs. Redpath, Miss Ray, Mrs. D. Ross, Honble. Mrs. Rollo, Mrs. Savage, Mrs. A. Savage, Mrs. F. C. Smith, Mrs. J. Savage, jun., Miss Schilling, Mrs. D. Torrance, Mrs. Taylor, Mrs. H. Thomas, Mrs. Vennor, Mrs. Vanneck, Mrs. Whitehead, Mrs. Winn, Mrs. Wilson, Mrs. Woodward, Mrs. Wheeler, Mrs. T. Patton.

Visiting School Committee.—Miss Rose Froste, president; Miss Badgley, secretary and treasurer; Mrs. Watson, matron; Miss Timmis, teacher

MONTREAL SANITARY ASSOCIATION.

Established 17th April, 1866.

Patrons—The Most Reverend the Metropolitan; Monsigneur Bourget.

President—William Workman, Esq.

Vice-Presidents—T. S. Browne, Esq.; Ch. Seraphin Rodier, jun., (St. Joseph st.)

Treasurer—M. P. Ryan, Esq.,

Hon. Secretaries—Dr. J. G. Bibaud; Dr. P. P. Carpenter.

Members of Council—The clergy and home missionaries of all denominations; medical men; editors of newspapers; and the chairmen and secretaries of district committees, are *ex officio* members; besides several gentlemen specially appointed, with power to add to their numbers.

The objects of the Association are generally to collect and diffuse information, and take action, on all matters relating to the public health; and, especially, to assist in improving the abodes of the poorer classes.

All communications should be addressed to the secretaries, at their residences; or at the Mechanics' Institution; or (*prepaid*) at box 193½ P.O. They must, in all cases, be accompanied by the name and address of the writer.

ŒUVRE DE LA MISERICORDE.

Composed of 15,000 members.

Rev. Mr. Picard, director.

Meets every Sunday, at one o'clock p.m.

PROTESTANT HOUSE OF INDUSTRY AND REFUGE.

544 Dorchester near Bleury st.

John Redpath, president; Wm. Murray, 1st vice-president; Wm. Workman, 2nd vice-president; Wm. Molson, treasurer; Wm. Lunn, honorary secretary; Rose and Ritchie, honorary solicitors; Gibb and Hunter, honorary notaries; Wm. Brown, secretary and superintendent; Mrs. Macdonald, matron.

Board of Management, 1866-67—Wm. Murray, Wm. Molson, John Redpath, Wm. Workman, Chas. Alexander, J. G. Mackenzie, Jas. P. Clark, T. M. Thomson, John Caverhill, John Greenshields; term of office of above expires third Wednesday of April, 1869. T. M. Bryson, George Hagar, Henry Lyman, Jas. L. Mathewson, W. H. A. Davies, John Sinclair, W. F. Kay, M. H. Gault, Andrew Robertson, George Moffatt; term of office of above expires third Wednesday of April, 1868. H. L. Routh, David Brown, J. C. Becket, Andw. Wilson, H. A. Nelson, Hugh Mathewson, Jas. Ferrier, jun. Henry Bulmer, N. B. Corse, G. H. Frothingham; term of office of above expires third Wednesday of April, 1867. The Board meets every month.

PROTESTANT MAGDALEN ASYLUM.
697 St. Catherine st.

H. Vennor, president; T. D. Browne, treasurer; W. Lunn, secretary.

Committee—John Redpath, John Greenshields, H. Lyman, Dr. Scott, W. C. Baynes, Dr. Reddy, J. A. Mathewson, C. F. Smithers, A. D. Parker Hodson, E. G. Penny, Alex. Mitchell, D. Morrice, T. M. Bryson, R. Taylor, and a Ladies' Committee of Management.

PROTESTANT ORPHAN ASYLUM.
Corner St. Catherine and Stanley sts.

1st directress; Mrs. Moffatt, 2nd directress; Mrs. Tylee, treasurer; Mrs. McCord, secretary; Mrs. Cribb, superintendent and matron; Miss L. Tracey, teacher.

ROMAN CATHOLIC ORPHAN ASYLUM.
Near Recollet church, founded 1832.

Mrs. T. Bouthillier, president; Mrs. John Ostell, vice-president; Mrs. Jules Quesnel, treasurer; Mrs. Maurice Laframboise, secretary; Miss Eulalie Petit, matron.

SOCIETE BIENVEILLANTE DE NOTRE DAME DE BONSECOURS.

P. J. Beaudry, president; J. B. Sénécal and J. A. Leclerc, vice-presidents; Hubert Paré, treasurer; Pierre Mathieu, secretary; Rev. M. Picard, chaplain.

SOCIETE CANADIENNE DES CHARPENTIERS ET MENUISIERS.
[Founded 1853 Incorporated July 24, 1858.]

Louis Archambault, president; Damase Cyr and Antoine Lawrence, vice-presidents; Moïse Martin, recording secretary, Henry Rice, assistant secretary; Joseph Beaudoin, treasurer; Pierre Désautels, collector treasurer; Alfred Roy, assistant collector treasurer; Jean Bte. Alary, marshal; Jean Bte. Gallipeau, 2nd marshal. Meets every Tuesday at 7 p.m. winter, and 8 p.m. in summer.

SOCIETE DE COLONISATION.
[Founded 1861.]

Narc. Valois, president; E. Hudon and J. C. Robillard, vice-presidents; Alphonse Desjardins, secretary; A. T. Marsan, assistant secretary; R. Bellemare, treasurer; A. Dubord, assistant treasurer.

SOCIETY OF LADIES OF CHARITY OF THE ST. PATRICK'S CONGREGATION.
Founded 1847.

Mrs. Vallières de St. Real, president; Mrs. Campion, Miss Murphy, Miss Austin, and Miss Brock, vice-presidents; Rev. Mr. M. O'Brien, treasurer; Mrs. Sadlier, secretary. Meets every Wednesday, at one o'clock.

SOCIETE ST. FRANCOIS XAVIER.
[Founded 1853.]

Joseph Gauthier, president; Siméon Boutlée and Léon Hurteau, vice-presidents;——— ———treasurer; F. X. Gauthier, secretary; Adolphe Chagnon, assistant secretary; J. C. Coursolles, collecting treasurer; Elie Blondin, assistant collecting treasurer; J. N. Duhamel, 1st marshal; Adolphe Mercille, 2nd marshal; rev. Mr. Picard, chaplain. Meets every Friday at the French Canadian Institute, at 8 p.m. summer, and 7 p.m. winter.

SOCIETE ST. IGNACE.
[Founded 1864.]

L. Hurteau, president; J. F. Pigeon and Théophile Turgeon, vice-presidents; Candide Henez, recording secretary; Philippe Bourgeois, recording secretary; Daniel Munro, treasurer; Charles Payette, collecting treasurer; Marcel Lemieux, assistant collecting treasurer; Martial Lemieux, 1st marshal; C. Lapiérre, 2nd marshal; P. O'Leary and R. Garlépy, physicians.

SOCIETE ST. VINCENT DE PAUL.
[Founded 1848.]

Council.—R. Bellemare, president; C. S. Cherrier, Q.C., vice-president; L. A. H. Latour, secretary; F. X. Lanthier, assistant secretary; A. Larocque, treasurer; J. B. Larue, assistant treasurer; rev. Mr. Villeneuve, almoner; together with the presidents and vice-presidents of all the Conferences of the city. Meets second Monday of every month at 7½ p.m.

Conference St. Jacques (1848)—H. Paré, president; A. Lévêque and D. Pelletier, vice-presidents. *Conference Notre Dame* (1848)—F. Glackmeyer, president; B. Delisle and Alexis Dubord, vice-presidents. *Conference Ste. Marie* (1848)—P. J. Beaudry, president; Rémi Lambert, A. C. Larivière, vice-presidents. *Conference St. Joseph* (1848)—J. Versailles, president; E. L. Languedoc and J. Dubrule, vice-presidents. *Conference St. Laurent* (1850)—Albert Lupien, president; M. T. Deguise, L. Beaudry, and Ls. Lamontagne, vice-presidents. *Conference St. Pierre* (1852)—G. Fullum, president; Louis Carle and L. Monastesse, vice-presidents. *Conference St. Antoine* (1853)—N. Valois, president, E. Ouimet and Charles Charland, vice-presidents. *Conference St. Michel*—H. Gauthier, president; Elie Perrin and Louis Demers, vice-presidents. *Conference St. Henri* (1859)—C. Falardeau, president; L. Ducharme and L. Lapointe, vice-presidents. *Conference St. Jean Baptiste* (1863)—J. M. Grothé, president; Arcade Léveillé, and André Roy, vice-presidents. The conferences meet every Sunday at 1 o'clock.

ST. ANDREW'S HOME, DORCHESTER.

Under the management of a committee named by the St. Andrew's Society, assisted by a committee of ladies.

ST. ANTOINE'S ASYLUM.
Dorchester street, East.

Under the direction of the Brothers of Charity of St. Vincent de Paul, for the reception of men and boys abandoned. Rev. E. Fabre, Canon, director; rev. Brother Eusèbe, superior; brother Séverin, brother Edmond, brother Télesphore, and brother Lin.

ST. PATRICK'S BENEVOLENT SOCIETY.

[Founded 1862. Incorporated 1863.]

President, Myles Murphy; 1st vice-president, William Salmon; second vice-president, Louis Hughes; secretary, Daniel Harvey; assistant secretary, Patrick Sewall; treasurer, Thomas Jones; collecting treasurer, Samuel Cross; assistant collecting treasurer, James Murphy; grand marshal, John Lawlor; assistant grand marshals, Michael Clune and Samuel Gorman. Rev. J. Hogan, director; W. H. Hingston, M.D., physician. Committee of enquiry—St. Ann's ward, Arthur Jones, John Rodgers, John Ryan, John Rourke; St. Antoine, James Tolland, Jas. Moore, Ross McCabe; St. Lawrence, Daniel Carroll, Thomas Norton; St. Louis, F. Fitzgerald, Andrew Purcell; St Mary's, John Tisdale; West, John Norris; Centre, Thomas Bowes.

Meets every Thursday in St. Patrick's Hall, Nordheimer's Building, Great St. James street.

ST. PATRICK'S HOME,

In rear of St. Patrick's Church.

Founded 1860.

Rev. Michael O'Brien, director.—For servant girls out of place, and destitute old women.

Number of servants received during the year 558.

ST. PATRICK'S ORPHAN ASYLUM.

Dorchester Street.

Rev. Michael O'Brien, treasurer and secretary; C. E. Palsgrave, Hon. Thomas Ryan, Thomas O'Brien, Lynch, J. Phelan, C. Curran, P. Blennan, J. E. Mullin, Moor.

Under the management of the Sisters of the Grey Nunnery, rev. Sister Forbes, superioress.

THE DISPENSARY OF THE GREY NUN.

Founded 1864.

Under the management of the Sisters of the Grey Nunnery.

UNION OF PRAYERS AND GOOD WORKS.

[Founded 1851.]

Composed of 15,225 members.

R. Trudeau, president; Rev. Mr. Toupin, treasurer; L. A. H. Latour, secretary; Rev. Mr. Picard, director.

UNION ST. ANN.

[Founded 1863.]

Rev. M. O'Farrell, director; Mrs. Thomas McGrath, president; Mrs. William Matthews, vice-president; Mrs. John Bailey, secretary; Miss Slowey, treasurer.

Meets in St. Ann's church fourth Sunday of every month at 2½ p.m.

UNION ST. JACQUES.

[Founded 1863.]

Cléophas Daunais, president; Charles Roch, 1st vice-president; André Desautels, 2nd vice-president; A. J. Pigeon, recording secretary; A. H. Desautels, assistant recording secretary; Samuel Charest, corresponding secretary; Louis Chabot, treasurer; Rémi Lambert, 2nd treasurer; Oswald Coursolles, 1st collecting treasurer; Alexandre Sigoin, 2nd collecting treasurer; Louis Choquet, 1st assistant collecting treasurer; Regis Charland, 2nd assistant collecting treasurer; L. V. Blanchard, 1st marshal; Olivier Laurence, 2nd marshal; rev. H. Lenoir, chaplain.

Meets every Thursday at 7½ p.m.

UNION ST. JEAN BAPTISTE.

Dominateur Colin, president; Frederic Tessier and Charles Bourque, vice-presidents; Moïse Richard, recording secretary; Alfred Coursol, assistant recording secretary; Oswald Cerat, corresponding secretary; Paul Lemay dit Delorme, treasurer; Adolphe Normandin, 1st collecting treasurer; Pierre Hogue, 2nd collecting treasurer; Adolphe Despati, assistant collecting treasurer; André Roy, 1st marshal; Louis Meunier, 2nd marshal.

UNION ST. JOSEPH.

[Founded 1852.]

J. B. Allard, president; Paschal Leclerc and Onésime Labrèque, vice-presidents; P. S. Beaudouin, recording secretary; Mathias Jannard, assistant secretary; Dominique Boudrias, corresponding secretary; Cléophas Daunais, 1st treasurer; Joseph Paquet, 2nd treasurer; Oswall Coursolles, 1st collecting treasurer; J. B. Emond, 2nd collecting treasurer; Louis Bélanger, 1st assistant collecting treasurer; O. Villemaire, 2nd assistant collecting treasurer; Adolphe Martin, librarian; Joseph Plamondon, assistant librarian; Pierre Lamoureux, marshal; Charles Racicot, assistant marshal.

Meets every Monday at 7½ p.m.

UNION ST. LOUIS.

[Founded 1862.]

Charles Pruneveau, president; J. B. Bastien and Auguste Martineau, vice-presidents; Pierre David, recording secretary; A. Marsolais, assistant recording secretary; Dominique Dupré, treasurer; Adolphe Dagenais, collecting treasurer; Joseph Bastien, assistant collecting treasurer; C. Martineau, fils, corresponding secretary; François Barbeau, 1st marshal; George Vermette, 2nd marshal; Rev. M. T. Perrault, director.

Meets every Tuesday at 7½ p.m.

UNION ST. MICHEL DES SAINTS.

[Founded 1864.]

J. B. Pontbriand, president; Magloire Allard and Jules Pilon, vice-presidents; Joseph Pontbriand, recording secretary; L. N. Réel, assistant recording secretary; François Lorrain, corresponding secretary; Narcisse Valois, treasurer; Pierre Demers, collecting treasurer; F. X. Demers, assistant collecting treasurer; Napoléon Larivée, 1st marshal; Stanislas Sénez, 2d marshal.

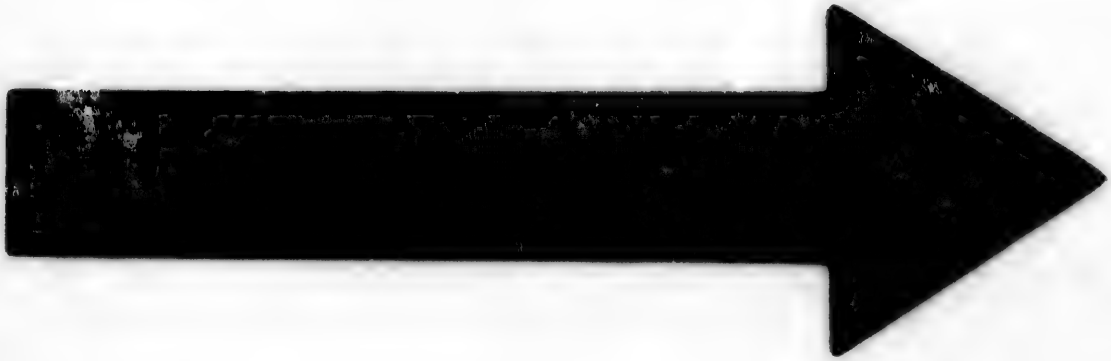

IMAGE EVALUATION
TEST TARGET (MT-3)

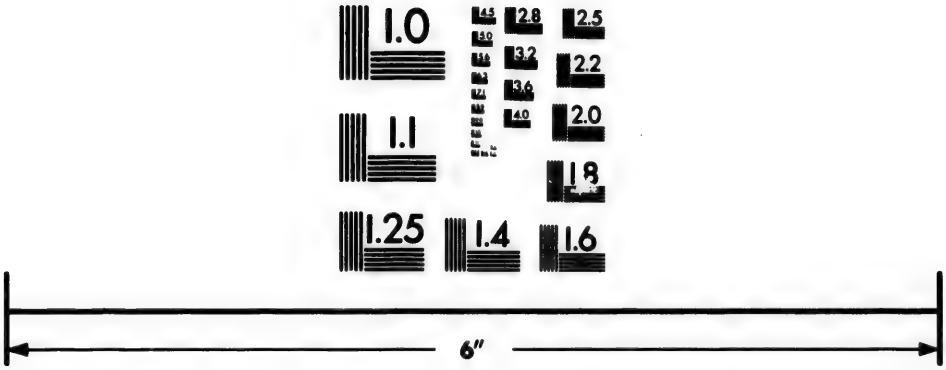

Photographic
Sciences
Corporation

23 WEST MAIN STREET
WEBSTER, N.Y. 14580
(716) 872-4503

2.8
3.2
3.6
4.0
2.5
2.2
2.0
1.8
1.6
1.1
1.0

UNION ST. PIERRE.

[Founded 1859.]

D. Boudrias, president; Moïse Renaud, 1st vice-president; Onésime Gadoua, 2nd vice-president; C. D. Theriault, recording secretary; Evariste Gelinas, assistant recording secretary; Ad. Martin, corresponding secretary; André Désautels, treasurer; Pierre Gosselin, collecting treasurer; J. B. Dépaty, 1st assistant collecting treasurer; Urgèle Beauchamp, 2nd assistant collecting treasurer; Simon Leduc, marshal; Firmin Hétu, assistant marshal.

Meets every Tuesday at 7½ p.m.

UNION ST. ROCH.

F. X. Lamarche, president; Henri Louis and L. P. Moussette, vice-presidents; L. P. Blanchard, recording secretary; Joseph Gagnon, assistant recording secretary; F. X. Gauthier, corresponding secretary; Louis Carles, treasurer; J. N. Duhamel, collecting treasurer; C. Gervais, assistant collecting treasurer; Joseph Gauthier, 1st marshal; Olivier Loranger, 2nd marshal.

UNIVERSITY LYING-IN HOSPITAL.

93 St. Urbain.

Mrs. Molson, first directress; Mrs. Ostell, second directress; Mrs. Dr. Reddy secretary; Mrs. Dr. Macdonnell, treasurer; Mrs. McBride, matron and midwife; A. Hall, M.D., professor midwifery, McGill college, physician accoucheur; the Medical Faculty of McGill college, consulting physicians.

BUILDING.

PERMANENT BUILDING SOCIETY OF THE DISTRICT OF MONTREAL.

12 Place d'Arme.

D. E. Papineau, president; Naz. Villeneuve, vice-president; B. McEvenue, L. N. Duverger, A. Dubord, directors; P. A Fauteaux, secretary and treasurer; P. A. Fauteaux, advocate; C. F. Papineau, notary.

MONTREAL CANADIAN BUILDING SOCIETY.

Joseph Barsalou, president; Romuald Trudeau, vice-president; J. Leduc, Thomas Wilson, C. Lecaille, C. Melançon, Charles Quevillon, directors; L. A. Jetté, advocate, secretary and treasurer; N. G. Bourbonnière, notary; M. Rivet, bookkeeper. La Banque du Peuple, bankers; M. Laurent and Jos. Guillet, inspectors. Office, 42 St. Vincent st.

MONTREAL CITY AND DISTRICT BUILDING SOCIETY.

Office 39 Little St. James st.

Thomas Mussen, president; Strachan Bethune, vice-president; hon. J. J. C. Abbott, Dr. W. P. Smith and W. Maxwell, directors; W. F. Gairdner, secretary and treasurer.

MONTREAL PERMANENT BUILDING SOCIETY.

Henry Thomas, president; G. H. Frothingham, vice president; Robert Esdaile, C. Alexander, Thomas Caverhill, Theodore Hart, T. Penn, A. W. Ogilvie, directors; M. H. Gault, secretary and treasurer. Office, 77 Great St. James st.

LITERARY AND SCIENTIFIC.

ADVOCATES LIBRARY AND LIBRARY OF THE BAR.

Joint Committee.—Robert Mackay, F. W. Torrance, Strachan Bethune, Alexander Cross, P. R. Lafrenaye, W. F. Gairdner, R. Roy.

BOARD OF ARTS AND MANUFACTURES FOR LOWER CANADA.

H. Bulmer, president; G. A. Drummond, vice-president; Dunbar Brown, secretary; N. B. Corse, treasurer.

Sub-Committee.—B. Chamberlin, D. Brown, G. W. Weaver, Alex. Murray, F. B. Matthews, W. H. A. Davies, G. Frothingham, A.A. Stevenson, H. Lyman.

CABINET DE LECTURE PAROISSIAL.

Founded 1857.

Rev. Charles Desmazures, director; Charles Bazinet, guardian; L. A. Moreau, J. U. Baudry, R. Bellemare, E. H. Trudel, M.D., committee.

CANADIAN INSTITUTE.

Notre Dame, No. 111.

Opposite Jacques Cartier Club.

Hon. L. A. Dessaulles, president; Wilfred Laurier, 1st vice-president; Joseph Bouchard, 2nd vice-president; Alphonse Lusignan, secretary of the archives; Zotique Labrecque, assistant do.; Gonzalve Doutre, corresponding secretary; L. E. Morin, treasurer; Alphonse Geoffrion, librarian; Joseph O. Turgeon, assistant librarian; P. M. Duplessis, superintendent.

Meets every Thursday evening at 8 p.m.

CANADIAN MECHANICS INSTITUTE.

Founded 1865.

J. A. Plinguet, president; David Perrault and Ant. Bazinet, vice-presidents; Dominique Boudrias, cor. sec.; Oswald Coursolles, rec. sec.; P. S. Beaudoin, asst. rec. sec.; Narcisse Valois, treasurer; J. B. Allard, asst. treas.; Jean Casimir Coursolles, librarian; Joseph Bélanger, cabinet-keeper.

CATHOLIC YOUNG MEN'S SOCIETY.

(Founded in 1864.)

Nordheimers' Building, Great St. James street.

Rev. P. Dowd, spiritual director; P. McLaughlin, president; M. O'Brien, vice president; A. Shannon, treasurer; P. J. Coyle, secretary; Thomas McGauly, librarian.

Council.—P. Jones, M. McElroy, W. P. McGuire, D. P. McKean, P. Lynch, J. Fields, P. Fagan, John O'Brien. Meets every Tuesday evening, at 8 o'clock, for the transaction of business. Library opens every evening from half-past 7 till 9 o'clock.

CERCLE LEGAL.

Founded 1865.

A. Lusignan, president; J. E. Robidoux, vice-president; L. O. Taillon, secretary; C. A. Géoffrion, asst. secretary; P. P. Daunais, treasurer; J. O. Turgeon, asst. treasurer.

CERCLE LITTERAIRE—Founded 1857.

J. O. Joseph, president; A. Choquet, vice-president; F. X. Thibault, recording secretary; E. Prudhomme, treasurer.

FRENCH CANADIAN INSTITUTE.

14 Little St. James st. Founded 1858.

Siméon Lesage, president; H. Rainville, 1st vice-president; M. L. J. Lamontagne, 2nd vice-president; J. A. David, corresponding secretary; A. McMahon, recording secretary; A. A. Seers, asst. recording secretary; L. A. Jetté, treasurer; L. N. Duverger, asst. treasurer; L. O. David, librarian; L. W. Sicotte, asst. librarian; C. O. Beauchemin, P. Garnot, J. Belle, C. A. Leblanc, and A. Dumouchel, library committee; F. J. V. Regnaud, J. C. Robillard, S. Labelle, J. A. Chapleau, E. U. Piché, debating committee.

Meets every Thursday, at 8 p.m.

GRAND TRUNK RAILWAY LITERARY AND SCIENTIFIC INSTITUTE.

C. J. Brydges, Esq., president; R. Eaton, and J. Jones, vice-presidents; J. Curtis Clark, secretary.

Committee.—R. Thorpe, chairman: L. Heywood, S. Collinson, D. Christie, E. May, A. Stewart J. M. McAllen, J. Tandy, Patterson, Powles, Black, Rolls, Carroll.

INSTITUT CANADIEN.

Notre Dame st. opposite Jacques Cartier club.

Dr. Emery Coderre, president; Wilfrid Laurier, 1st vice-president; Alphonse Geoffrion, 2nd vice-president; Alphonse Lusignan, recording secretary; Zotique Labrecque, assistant recording secretary; Gonzalve Doutre, corresponding secretary; P. Henry, treasurer; N. Durand, librarian; Godefroi Papineau, assistant librarian; E. Charette, caretaker; F. B. Singer superintendent.

INSTITUT CANADIEN-FRANCAIS.

16 Little St. James st.

S. Lesage, president; H. F. Rainville, 1st vice-president; L. J. Lamontagne, 2nd vice-president; J. A. David, corresponding secretary; Arthur McMahon, recording secretary; A. A. Seers, assistant recording secretary; L. A. Jetté, treasurer; L. N. Duverger, assistant treasurer; L. O. David, librarian; L. W. Sicotte, assistant librarian. P. Garnot, J. Belle, C. A. Leblanc, C. O. Beauchemin and A. Dumouchel, library committee. F. J. V. Regnaud, J. C. Robillard, Ludger Labelle, J. A. Chapleau, and E. U. Piché, debating committee.

INSTITUT MEDICALE.

(Founded 1857.)

Georges Grenier, president; H. Ladouceur and A. Archambault, vice presidents; G. Leroux, corresponding secretary; A. Thibeault, A. Primeau, A. Laporte, assistant secretaries; J. Ducharme, treasurer; A. Laramée, librarian; E. St. Jacques, assistant librarian.

Managing Committee.—G. Grenier, A. Primeau, H. Ladouceur, A. Archambault, I. A. Thibeault.

Annual election first Saturday in November. Meets every Saturday at 8 p. m., in the rooms of the school of medicine.

McGILL UNIVERSITY SOCIETY.

B. Chamberlin, M.A., B.C.L., president; W. H. Hingston, M.D., 1st vice-president; E. H. Trenholme, M.D.C.M., 2nd vice-president; C. P. Davidson, B.A., B.C.L., secretary-treasurer.

Council.—W. Squire, M.A., M.D.; D. E. Leach, B.C.L.; J. Bothwell, B.A.; D. R. McCord, B.A.

MECHANICS INSTITUTE.

A. A. Stevenson, president; Wm. Rutherford, vice-president; James Muir, recording secretary; D. Mcfarlane, corresponding secretary; D. Brown, treasurer: Jonathan Findley, librarian; A. C. Hutchison, cabinet keeper.

General Committee.—Geo. W. Weaver, sen., Wm. Reed, Wm. Montgomery, A. Bertram, R. Irwin and Thos. Davidson.

Standing Committee.—Library and reading room—Findley, Weaver, Irwin and Davidson; lecture and classes—Read, Rutherford, Macfarlane and Hutchinson; house and building—Bertram, Rutherford, Hutchinson and Montgomery; membership—Muir, Irwin, Findley, Davidson and Montgomery; finance—Weaver Brown, Muir and Macfarlane; S. M. Sansum, superintendent.

MEDICO-CHIRURGICAL SOCIETY.

Wm. H. Hingston, M.D., L.R.C.S.E., president; R. P. Howard, M.D., L.R.C.S.E., and J. Q. Leprohon, M.D., vice presidents; H. Peltier, M.D., Edin., treasurer; W. Wood Squire, A.M., M.D., and E. Lemire, M.D., secretaries.

Council.—Drs. Fenwick, Craik, Dagenais, Ricard, F. W. Campbell.

MERCANTILE LIBRARY ASSOCIATION,

10 Bonaventure st.

Board of Directors.—Hon. John Young, president; James C. Sinton, vice-president; N. W. Trenholme, secretary; James Hardman, treasurer.

Directors.—John McLennan, Daniel Rees, Thomas Rimmer, G. E. Jaques, jun., Richard Thomas, Thomas Sellar, Thomas Cramp, James Stewart, Theodore Lyman, A. A. Murphy; J. W. Fetherston, assistant secretary and cashier.

MERCANTILE LITERARY SOCIETY.

A. A. Murphy, president; D. S. Eastwood, vice-president; Richard Thomas, 2nd vice-president; P. H. Burton, secretary; Allan Brown, assist. secretary; Walter Roach, treasurer.

The above, with the president, vice-president, and secretary of the Mercantile Library Association, who are ex-officio members, form the board of management.

MONTREAL LITERARY CLUB.

Established 1864.

Corner of Cathcart and University sts.

Its object is to aid in the culture and fostering of Letters amongst its own members, and in the community at large.

It is furnished with reading rooms, and has a library at present of about 600 volumes. It has about 180 members, who pay an annual subscription of ten dollars.

Fellows.—Sir W. E. Logan, Knt., LL.D., F.R.S.; Hon. T. D. McGee, B.C.L., M.P.P.; Hon. P. J. O. Chauveau, LL.D.; J.W. Dawson, LL.D., F.R.S.; Rev. Canon Leach, D.C.L., LL.D.; H. A. Howe, M.A.; Charles Heavysege.

W. Workman, president; Rev. Dr. Jenkins, 1st vice-president; Rev. Dr. DeSola, 2nd vice-president; Dr. Smallwood, 3rd vice-president; W. Murray, secretary; John McDonald, treasurer. W. Cunningham, B. Chamberlin, A. D. Parker, C. P. Davidson, E. Billings, J. Johnson, G. Eadie, W. K. Tait, Henry Bailey, J. Handyside, C. E. Colson, and J. K. Ramsay, Council.

NATURAL HISTORY SOCIETY.

Founded 1827.

President, Dr. T. Sterry Hunt, M.A., L.L.D., F.R.S.; vice-presidents, Sir W. E. Logan, LL.D., F.R.S.; The Most Rev. Lord Bishop of Montreal and Metropolitan; Rev. A. De Sola, LL.D.; E. Billings, F.G.S.; W. H. A. Davies, C. Smallwood, M.D., LL.D., D.C.L.; John Leeming and G. Barnston; Treasurer, James Ferrier, jun.; corresponding secretary, professor, P. J. Darey, M.A.; recording secretary and scientific curator, J. F. Whiteaves, F.G.S.; librarian, Stanley C. Bagg; council, John Molson, L. A. H. Latour, A. S. Ritchie, C. Robb, D. A. P. Watt, E. Murphy, A. Rimmer, Dr. P. P. Carpenter, and R. J. Fowler; library committee, David Mackay, rev. Dr. Wilkes, P. Redpath, G. H. Frothingham and Thomas Rimmer; editing committee of the Canadian Naturalist, D. A. P. Watt, acting editor; principal, Dawson, LL.D., F.R.S., Dr. T. Sterry Hunt, M.A., F.R.S, E. Billings, F.G.S., J. F. Whiteaves, F.G.S., and professor P. J. Darey, M.A.

ŒUVRE DES BONS LIVRES.

Founded 1844.

Rev. C. Palin, director, Jean Thibaudeau, guardian. The library consists of 7250 volumes.

Open every day between 9 and 11 a.m., and 2 and 4 p.m.

SAILORS INSTITUTE.

Reading and coffee rooms., Young's building No. 84 McGill st.—President, T. P. Clark.—David Linten, resident superintendent.

S. L. S. LITERARY SOCIETY, VISITATION S

Quis separabit.

F. Pelletier, president; Gédéon Bourdea secretary-treasurer; and Henri Hébert, libr rian.

SOCIETE HISTORIQUE.

Founded 1857.

Rev. H. A. Verreau, principal of the Jacqu Cartier Normal School, president; J. U. Ba dry, vice-president; R. Bellemare, secretar L. W. Marchand, treasurer; L. A. Hugu Latour, librarian.

Meets last Wednesday of every month.

SOCIETE NUMISMATIQUE ET ARCHEOL GIQUE.

Founded 1863.

Stanley C. Bagg, J. P., president; L. A. Latour, vice-president; T. L. Bronsdon, tre surer; Daniel Rose, secretary; R. McLachla librarian and cabinet-keeper.

ST. PATRICK'S LITERARY SOCIETY.

Founded 1864.

Martin Burke, president; Michael O'Brie vice-president; M. O'Loughlin, treasurer; Jo O'Brien, secretary; rev. Fred. Bakeweel, ch lain.

UNION CATHOLIQUE.

Founded 1858.

Joseph Royal, president; Camille Charbo neau and Hyacinthe Hudon, vice-president A. O. Brousseau, secretary; Oscar Dunn, sistant secretary; Edouard Fournier, treasur Pierre Laurent, assistant treasurer; J. A. J dan, librarian; Ambroise Choquet, assist librarian; rev. Father P. Bertrand, S.J., direct Louis J. Lamontagne, E. J. Barbeau, P Letondal, Charles de Lorimier, Wilfred D marteau and Alphonse Leclaire, Council.

Comité du cercle: P. Laurent, presiden Oscar Dunn, secretary; J. A. Jordan, librari Ed. Fournier, treasurer; A. Comte, and Leclaire, Council.

MASONIC.

GRAND LODGE OF CANADA.

W. B. Simpson, M.W.G.M.; A. A. Stevens R.W.D.G.M.; T. B. Harris, R.W.G., secret

CARNARVON CHAPTER, No. 21 Montreal, C

R. E. C. A. A. Stevenson, Z.; E. C. L. Levey, P.Z.; R. E. C. I. H. Stearns, H.; E. A. R. Sowdon, J.; C. F. M. Sowdon, S.E.; Storer, S.N.; N. C. E. M. Copeland, P.S.; T. Holliwell, janitor.

ELGIN LODGE.

James Smith, R.W.M.; J. C. Furnival, R.W. P.M.; R. French, W.D.M.; C. D. Hanson, W. S.M.; C. Corner, W.S.W.; W. McWood, W.J.W.; W. S. Walker, treasurer; J. Russell, secretary; E. Davis, assistant secretary, C. W. Bolton, S.D.; G. J. Grierson, J.D.; W. Comer, chaplain; John Muir, G.S.; J. Featherstine, asst. G.S.; P. Farrell, asst. G.S.; T. Allan, inner guard; W. B. Allan, tyler; W. Gay, asst. tyler; W. S. Walker, representative to the M.C.B. of relief.

Meets first Monday of every month at 8 p.m., at 467 Notre Dame st.

KILWINNING LODGE, No. 124 C. R.

V. W. bro. I. H. Stearns, W.M.; W. bro. John S. Clarke, I.P.M.; R. W. bro. John Renshaw, P.M.; W. bro. John Boyd, P.M.; bros. John P. Peavey, S.W.; John Wilson, J.W.; N. R. Allen, treasurer; W. H. Hall, secretary; rev. Alfred Stone, chaplain; Chas. Storer, S.D.; Geo. March, J.D.; Alex. Watson, I.G.; John S. Barrie, D.C.; Casimir Lefebvre, 1st steward; Alex. Mitchell, 2nd do.; Danl. Boyd, 3rd do. and Wilson Black Allan, tyler.

Regular communications, 2d Monday of every month at the Lodge Room, Place d'Armes.

LODGE OF ANTIQUITY, C. R.

R. W. Bro. J. C. Franck, P.D.D.G.M., worshipful master; A. Brunet, P.M.; W. Dalton, S.W.; J. Sax, J.W.; L. Mandel, treasurer; L. Cohen, secretary; J. Rheaume, S.D.; A. W. Jacobs, J.D.; A. C. Amary and J. Palmer, stewards; H. Grant, master of ceremonies; S. R. Nagle, J.G.; bro. Holliwell, tyler. Meets first Thursday every month in Masonic Hall, Place d'Armes.

MOUNT HOREB CHAPTER.

E. C. T. Milton, Z.; W. G. Slack, H.; W. Johnson, J.; comp. G. Wilson, scribe E.; comp. S. Holmes, N.; comp. Bolton, P.S.; W. B. Allan, janitor.

Meets 2nd Wednesday of each month, at the Masonic Hall, Place d'Armes.

ROYAL ALBERT LODGE, No. 169 C. R.

Wm. Reed, V.W.M.; bros. Frank Edgar, SW., John, H. Bell, J.W., John Sharpe, treas; Henry M. Alexander, secy.; Wm. Millar, J.D.; Wm. McNevin, J.D.; Thomas Parsons, J.G.: W. T. Holliwell, tyler.

Meets 1st Wednesday of each month, in Masonic Hall, Place d'Armes.

ST. GEORGE'S LODGE, No. 19 C. R.

M.W. Aldis Bernard, W.M.; R.W. Robert Irwin, P.M.; Wm. Angus, S.W.; X. M. Copeland, J.W.; R. T. Routh, treas.; F. M. Sowdon, secy.; A. R. Sowdon, S.D.; A. G. Nish, J.D.; J. H. McNider, J.G.; W. T. Holliwell, tyler.

Meets third Monday of every month.

ST. GEORGE'S LODGE, No. 440 R. E.

Worshipful bros. John Rowan Spong, W.M., Wm. George Slack, P.M.; Bros. Fred. Sandham, S.W.; Joseph Mattey, J.W.; John Harold, treas.; R. E. Carmichael, sec.; E. Starke, S.D.; W. V. B. Hall, J.D.; Joseph Tees, I.G.; J. D. Westgate, D. of C.; and Thomas Mitchell, tyler.

Meets at 304 Notre Dame, the third Tuesday in each month.

ST. LAWRENCE LODGE, No. 640, E. R.

W. Bros. Wm. Johnson, W.M.; Thos. Milton, W.P.M.; F. R. Clarke, S.W.; Robt. Edminson, J.W.; John Forester, treas.; Richard Handsley, secry.; Geo. Acton, S.D.; A. Carson, J.D.; D. George Wilson, D.S.; D. Harper and R. Elliott, stewards; Robt. Balfour, J.G. and W. B. Allan, tylers.

Meets first Tuesday of every month at St. Lawrence hall.

ST. PAUL'S LODGE, No. 373 E. N., O. F. and A.M.

W. bros. W. Osborne Smith, W.M.; W. Walter Scott, P.M.; bros. J. G. Johnson, S.W.; W. H. Hutton, J.W.; Jos. Walker, treasurer; G. P. Girdwood, M.D., secretary; H. MacDougall, S.D.; W. Phillips, J.D.; W. E. Scott, M.D.; D.C. Jas. Brady, I.G.; R. Colquhoun, tyler, and W. B. Allan, asst. tyler.

Regular communications the 2nd Tuesday in each month, from November to May inclusive at 7½ p.m..

ST. PAUL'S ROYAL ARCH CHAPTER.

Attached to St. Paul's Lodge, No. 374, R. E.

M. E. C. past Z. Moffatt, Z.; M. E. C. R. A. Brooke, H.; M. E. C. W. Scott, J.; E. C. B. Chamberlin, scribe, E.; E. C. J. V. Morgan, scribe, N.; E. C. Joseph Walker, treasurer; E. C. Jas. G. Johnson, P. S.; W. Osborne Smith, A. S.; and Angus C. Hooper, A.S.; Robert Colquhon, janitor; W. B. Allan, assist. janitor.

Regular convocations held in Chapter Room, St. Lawrence hall, third Thursday in January, March, June and October.

VICTORIA LODGE, No. 173, A. F. and A. M.

W. Bros. Alex. Murray, W.N.; Henry John Gear, P.M.; Wm. Bailey, S.W.; Geo. Beament, J.W.; J. A. Harte, treasurer; S. H. Wallis, secretary; John Manson, S.D.; Harry McLaren, J.D.; S. H. Hearle, D.C.; Jas. Phymister, and Charles. H. Walters, stewards; Anthony Force, I.G.; and W. T. Holliwell, tyler.

Meets on the first Monday of each month, in the new Masonic Hall, Place d'Armes.

ZETLAND LODGE. No. 21 C. R.

G. Monk, W.M.; Wm. Armstrong, J.W.; J. W. Saunderson, secretary; Edward Moss, treasurer,

---

MUSICAL.

GERMANIA GLEE CLUB.

G. Brandt, president; G. Strohmeyer, vice-president; F. Ludewig, treasurer; J. Bucher, secretary. Meets at 198 St. George st. every Wednesday evening, at 8 o'clock.

LES ORPHEONISTES DE MONTREAL.

(Founded 1864.)

François Benoit, director. 30 members.

SOCIETE DES MONTAGNARDS CANADIENS.

(Founded 1863.)

Jules Hone, director; P. N. Lamothe, president; and 26 members.

NATIONAL.

CALEDONIA SOCIETY.

A. A. Stevenson, president; David Cunningham, 1st vice president; Alex. Bertram, 2nd vice president; Daniel Rose, secretary; James Knox, asst. secretary; Alex. Murray, treasurer.

Committee.—Messrs. Thos. Sellar, Wm. Brown, John Muir, Alex. Murdoch, Wm. Kent, A. Lawson, A. Boyd, A. Robertson, W. McKenzie, W. McRobie, and Geo. Duff.

GERMAN SOCIETY.

E. Haeusgen, president; W. Wanger and W. C. Munderloh, vice-presidents; L. Gnaedinger, treasurer; T. Gabler and F. Fischer, secretaries.

Charitable Committee.—Rev. G. Kahler, H. Drescher, and W. C. Munderloh.

Stewards.—J. Plamp and H. Bolte.

Meets first Tuesday in each month, at No. 121 St Dominique st.

NEW ENGLAND SOCIETY.

Champion Browne, president; Clark Fitts, 1st vice president; D. T. Irish, 2nd vice-president; E. F. Ames, 3rd vice president; Dr. J. A. Bazin, 4th vice-president; E. I. Bancroft, corresponding secretary; Jacob DeWitt, recording secretary.

ST. ANDREW'S SOCIETY.

Hon. Jno. Young, president; J. C. Beckett, 1st vice president; Edw. McKay, 2nd vice-president; Peter M. Christie, secretary; James Fairie, assistant secretary; W. McFarlan, treasurer; Revds. Mr. Patton and J. M. Gibson, chaplains; Drs. W. H. Taylor and Fraser, physicians; Wm. Burnet, (chairman), E. M. Lennan, H. Munro, J. B. Hutchison, Wm. Angus, R. Gardner, managers.

Committee of Accounts.—D. McKay, A. McGibbon, J. Rhynas, A. A. Stevenson.

Committee of Instalments.—Wm. Hutchison and Andrew Ogilvie.

ST. GEORGE'S SOCIETY.

J. J. Day, Esq. Q. C., president; W. H. Clare, 1st vice president; Wm Turner, 2nd vice president; W. S. Walker, treasurer; ——— ——— secretary; W. D. Straid, assistant secretary; Rev. Canon White and Rev. H. Wilkes, D. D. chaplains; Chas. J. Smallwood, M. D., L.L.D., D.C.L., G. E. Fenwick, M. D., Jas. M. Drake, M. D., physicians.

Directors.—J. E. Pell, Jno. Gardner, W. R. Tabb, P. Henry, Hy. Grant, E. Wright, J. H. Isaacson, Hy. Bulmer.

Auditors.—Jas. Parkin and John Lewis.

ST. JEAN BAPTISTE SOCIETY.

City section.—Hon. P. J. O. Chauveau, LL.D president; V. Hudon, N. B. Desmarteau, Pelletier and Jos. Belle, vice presidents; Lou Beaudry, treasurer; L. Beaubien, marshal; L. deBellefeuille, F. X. St. Charles, P. P. Mart and K. Hudon, deputy marshals; R. Bellemar recording secretary; M. S. Lesage, correspon ing secretary; L. A. Jetté, L. D. Duvernay, Desjardins and A. Mousseau, secretaries; L. Belliveau, Chs. Lacaille, Moïse Brassard a Claude Melançon, collectors; Dr. Trudel, ph sician; rev. M. J. J. Perrault, chaplain.

St. Antoine section.—H. Paré, C. S. Rodier, j and H. Cotté, vice presidents; J. L. Brau treasurer; Dr. Desrosiers, physician; rev. Can Leblanc, chaplain; J. B. Houle, Dr. Desjardi and O. Deguise, secretaries; Ol. Fauch Michel Lefebvre, M. Moses and J. B. St. Lou collectors.

St. Lawrence section.—F. David, P. Cotté a François Guenette, vice-presidents; L. Ricar treasurer; Dr. Robillard, physician; rev. M Sentenne, chaplain; E. U. Piché, Michel La rent and Ed. Fournier, secretaries; F. Tessier, Augustin Laberge, Jos. Leblanc a F. X. Trudel, collectors.

St. Mary section.—J. Robillard, J. Gren and N. Villeneuve, vice-presidents; Ben Bastien, treasurer; Dr. L. Giard, physicia N. Bourgouin, Dr. Ricard, S. Rivard and D. Senécal, secretaries; rev. M. H. Lenoir, cha lain; L. Betournay, A. C. Larivière, A. Dumo chel and S. Gélinas, collectors.

Committee of Management.—Hon. A. Dorion, C. S. Cherrier, R. A. R. Hubert, Pominville, D. Masson, J. Beaudry, hon. F. Quesnel, hon. G. E. Cartier, hon. C. Wils hon. L. Renaud, J. B. Meilleur, M.D., LL. O. Berthelet, P. Garnot, P. Beaubien, Hudon, jun., C. A. Leblanc, R. Trudeau, L. Duvernay, A. M. Delisle, J. U. Beaudry, A LaRocque, L. W. Marchand, and J. B. Rolla

ST. PATRICK'S SOCIETY.

B. Devlin, president; Richard McShane, vice president; Daniel Shannon, 2nd vice p sident; W. P. Maguire, treasurer; Felix Cassidy, corresponding secretary; P. O'Mea recording secretary; John McElroy, assist recording; rev. P. Dowd and the Irish cle of St. Patrick's church, chaplains.

Committee.—Thomas McKenna, A. J. Cla P. Jordan, John Cutter, W. O'Brien, J. Daley, F. H. McKenna, Thos. Sexton, J. Curran, James McShane, John McElroy, Tansey, Patrick Donnelly, E. Woods, T. Walsh, W. Harrington, M. Cuddy, jr., W. H Jos. Cloran, grand marshall; Wm. Gooley, W Fennell, M. Steward, Dennis Ready, assist marshals.

THISTLE SOCIETY.

Instituted A. D. 1857.

Robert Gardner, jun., president; Will Brown, vice president; D. Seath, treasur

R. McLachlan, secretary; T. R. Marshall, R. Gillespie, R. M. Becket, A. J. McIntosh, Richd. Hide, J. Martin, committee of management; E. Murray, R. Reid, J. Fyfe, executive committee.

ODD FELLOWS.

MONTREAL DISTRICT.

G.M. George Cooke; D.G.M. Robert Briggs; corresponding secretary, Jonathan Findlay; treasurer, Alex. Cunningham.

Montreal. 3115, G.M. Joseph Arbon; N.G. Charles Gasson; V.G. Henry J. Rainsford; minute secretary, Alfred Phillips; financial secretary, John Reed.

Lodge meets every alternate Wednesday in the Bonaventure hall; 130 members.

RELIGIOUS.

ASSOCIATION DES MERES DE FAMILLES.

Cemetery st. Founded 1857.

Rev. M. R. Rousseau, director; Mrs. J. Versailles, president; Mrs. Lamouche, treasurer; Mrs. Larammée, secretary.

Meets: Sunday, at 3 p. m.

BOARD OF CITY MISSIONS OF THE CANADA PRESBYTERIAN CHURCH.

John Redpath, president; Rev. D. H. MacVicar, Rev. Dr. Taylor, Rev. Dr. Irvine, Rev. J. M. Gibson, vice-presidents; Thos. Davidson, secretary; Alex. Walker, treasurer.

CANADA FOREIGN MISSIONARY SOCIETY.

John Redpath, president; rev. Dr. Wilkes, principal Dawson, W. C. Baynes, B. Lyman, J. Wenham, J. Dougall, vice-presidents; rev. Dr. Spalding, of Newburyport, Mass., corresponding member; H. Vennor, treasurer; Thos. M. Taylor, foreign secretary; W. O. Buchanan, recording secretary. Committee: Alfred Savage, John Greenshields, J. W. Howes, Joseph Mackay, Peter Redpath, John Plimsoll, Alexander Morris, J. M. Smith, Wm. C. Meneses, W. Ross, rev. professor Cornish.

This society exists as an organization, but is not active. Its Labrador Mission is committed to the charge of the following committee: John Redpath, principal Dawson, H. Vennor, B. Lyman, J. W. Howes, W. C. Baynes, W. Ross, and T. M. Taylor.

CANADA SUNDAY SCHOOL UNION.

J. W. Dawson, LL.D., principal of McGill University, president; hon. J. Ferrier, rev. Canon Bancroft, rev. J. B. Bonar, John Redpath, H. A. Nelson, J. C. Becket, J. A. Mathewson, B. Lyman, vice-presidents; James Court, treasurer; rev. John Alexander, corresponding secretary; S. B. Scott, recording secretary; Thomas Muir, depositary.

Committee.—Resident Ministers of the Gospel, and Superintendents of Sabbath Schools, Geo. Hagar, Alexander Milloy, E. K. Greene, Geo. Rogers, A. Robertson, J. W. Howes, S. J. Lyman, James Thompson, William Rowane, John Gardner, John McLennan, P. D. Browne, T. M. Bryson, H. Lyman, James Walker, J. H. Henderson, D. Morrice, C. A. Stark, G. B. Muir, E. V. Moseley.

CHURCH SOCIETY OF THE DIOCESE OF MONTREAL.

Patron.—His Excellency the most honorable Lord Viscount Monck, Governor General of British North America, &c., &c., &c.

President.—The most reverend the Lord Bishop of Montreal, Metropolitan.

Vice-Presidents.—Hon. Justice Aylwin, hon. Justice Badgley, hon. J. Pangman, C. Phillips, Major Campbell, C.B., Colonel Stephens Baker, the very reverend the Dean of Montreal, venerable Archdeacon Leach, principal of Lennoxville College, rev. Canon Townsend, rev. Canon Bancroft, rev. Canon White, rev. Canon Anderson, the rural deans.

Honorary Counsel.—Strachan Bethune.

Treasurer.—James Hutton.

Secretary.—F. D. Fulford.

COLONIAL CHURCH AND SCHOOL SOCIETY.

Incorporated by Act of Parliament.

Patron.—Her most Gracious Majesty the Queen.

Vice-Patrons.—His Grace the Archbishop of Canterbury; His Grace the Archbishop of York.

Corresponding Committee for the Diocese of Montreal:

President.—The Right rev. the Lord Bishop of Montreal, Metropolitan.

Committee.—Rev. Canon Leach, D.C.L.; rev. Canon Bancroft, D.D.; rev. R. Lonsdell, M.A., rural dean; rev. Canon Anderson; rev. Canon White; rev. Canon Bond, M.A., rural dean; rev. J. McLeod, M.A.; rev. E. Duvernet, M.A., rural dean; rev. J. Ellegoood, M.A., rev. H. F. Darnell; rev. R. Lindsay, M.A.; rev. E. Sullivan, B.A.; rev. W. B. Curran; Wm. H. A. Davies; W. McGinnis; Geo. Moffatt, jun.; Capt. Noble, R. E.; Isaac Coote; Robert Mackay; W. C. Evans; I. J. Gibb; Chas. Walkem; C. J. Brydges.

Treasurer.—A. H. Campbell, Commercial Bank of Canada.

Secretary.—Rev. Canon Bond, M.A.

Place of meeting 46 St. Bonaventure st., second Thursday of every month, half past two o'clock.

CHURCHMAN'S ASSOCIATION.

Chief Patron.—The most rev. Francis, Metropolitan of Canada, Lord Bishop of Montreal.

Patrons.—The very rev. the Dean of Montreal; the rev. J. H. Thompson, M.A.; the rev. P. W. Loosemore.

Master.—The rev. Philip Wood Loosemore, canon Christ Church cathedral.

Chaplain.—The rev. W. M. Ogden, M.A., St. John the Evangelist chapel.

Secretary.—J. J. R. Spong.
Asst. Secretary.—H. Harman.
Bursar.— —— Tylee.
Librarian.—Wm. Tait.
Meets weekly, on Friday, at 8 p.m., in the cathedral chapter house, upper room.

CONGREGATION DES DEMOISELLES DE NOTRE DAME DE LA VICTOIRE, EGLISE DE N. D. PITIE.

[Founded 1658.]

Rev. Mr. N. Sorin, director; Miss M. Lefebvre, superioress; Misses S. Desrochers and H. Bélanger, assistants; Miss D. Champoux, treasurer.

CONGREGATION DES FILLES DE L'IMMACULEE CONCEPTION, EGLISE ST PIERRE.

[Founded 1849.]

Philomène Guérin, 1st vice-president; Virginie Malouin, 2nd vice-president; Philomène Pariseau, treasurer; Hélène Lemai, secretary.

CONGREGATION DE MARIE IMMACULEE, EGLISE ST. JACQUES.

[Founded 1862.]

Rev. Mr. Campion, director; Dr. L. Giard, prefect; Olivier Berthelet, assistant prefect; Mr. Leprohon, 2nd assistant prefect; Mr. Giroux, secretary; A. Larocque, treasurer.

CONGREGATION DE LA TRES SAINTE VIERGE (MARIE IMMACULEE), ST. JOSEPH'S CHURCH, CEMETERY STREET.

[Founded 1859.]

Rev. M. R. Rousseau, director; Miss A. Duchesnau, president; Miss Lamoureux, treasurer.
Meets every Sunday at three o'clock p.m.

CONGREGATION DE STE. ANNE, ST. PETER'S CHURCH.

[Founded 1850.]

Rev. father Charpeney, director; Mrs. J. L. Coursolles, superioress; Mrs. L. Hurteau, 1st assistant; Mrs. Jos. Beaudoin, 2nd assistant; Mrs. Bourgouin, treasurer; Mrs. Gosselin, secretary.
Meets Sunday at 1½ o'clock p.m.

CONGREGATION DE ST. MICHEL, AT THE CHAPEL OF THE CHRISTIAN BROTHERS COTTE STREET.

[Founded 1849.]

Rev. V. Rousselot, superior; brother Perthius, director; Michel Lefebvre, prefect; Joseph Labbé, 1st assistant prefect; Norbert Provencher, 2nd assistant prefect; Joseph Trudel, secretary; Charles Aubry, treasurer; Arsène Bertrand, lay clerk; Ls. Blanchet, librarian; Prosper Versailles, maître de cérémonies; Augustin Labelle, sexton.

CONGREGATION DES HOMMES DE VILL MARIE.

[Founded 1692.]

Rev. Mr. Gilband, director; Jean Bérub prefect; Ur gèle Piché and Pierre Garnot, sistant prefects; Edmond Gravel, treasure L. S. L'amontagne, secretary.

CONGREGATION DU SAINT CŒUR DE MAR EGLISE ST. PIERRE.

[Founded 1862.]

Rev. father Trudeau, director; Pierre thieu, prefect; Cléophas Galaise and Benoit, assistant prefects; F. X. Lamarc treasurer; Omer Allard, secretary.

FRENCH CANADIAN MISSIONARY SOCIETY

John Redpath, rev. Wm. Taylor, D.D., John Dougall, vice-presidents; James Co treasurer; rev. Henry Wilkes, D.D., rev. J. Bonar, and rev. D. H. MacVicar, honorary sec taries.

L'EVECHE DE MONTREAL.

Established 1836.

Right rev. Ignace Bourget, D.D., consecra July 25th, 1837, Bishop of Telmessa, *in partib* translated to this See April, 23, 1840.
Very rev. A. F. Truteau, Very rev. P. laudèle, vicars-general; J. O. Paré, secret primicier; rev. L. T. Plamondon, rev. H. More rev. E. C. Fabre, rev. E. H. Hicks; rev. P. blanc, procurator; canons; rev. J. E. Val and rev. E. Moreau, chaplains, (chapelains Chapitre), rev. G. Lamarche, chaplain, (cha lain de la Cathédrale), rev. R. O. Bruneau, gauchetière between Cemetery and St Marg streets.

MONTREAL AUXILIARY BIBLE SOCIETY.

Bible House, cor Craig and St Alexander
Hon. James Ferrier, president; princ Dawson, LL.D., John Mathewson, John Sm rev. Dr. Taylor, rev. Dr. Wilkes, rev. W. B vice-presidents; H. Vennor, treasurer; A ander Johnson, LL.D., recording secret rev. Professor Cornish, corresponding secret
Committee.—Rev. P. Wolfe, Rev. D. H. Vicar, Rev. Dr. Irwin, rev. J. B. Bonar, rev. Bancroft, rev. W. Briggs, rev. H. F. Bl rev. J. Irwin, rev. H. C. Keeler, rev. W. B. ran, rev. E. Sullivan, rev. J. Donaldson, J. P. White, rev. J. E. Tanner, rev. R. Duclos, rev. A. Paton, rev. T. Derrick, P. D. Muir, rev. John M. Gibson, rev. Douglas, rev. Thomas Fraser, rev. John A ander, rev. Joshua Fraser, rev. George We rev. Dr. Lillie, rev. J. Elliott, rev. A. McDo rev. Dr. Jenkins, W. Lunn, B. Lyman, T Thomson, T. Paton, rev. S. P. Gundy, T. Ly J. Sinclair, R. Campell, J. Greenshields, G Jaques, H. Munro, W. H. A. Davies, J. Hi S. B. Scott, G. Rogers, John Torrance, J. A. Mathewson, rev. M. S. Baldwin, H. Gray, rev. T Lafleur, Sackville Brown, Clark, Dr. Reddy, capt. Noble, R. E., T

rson, M. H. Seymour, G. Moffatt, W. O. Buchanan, J. Ferrier, jun., Dr. Squire, Capt. Shepherd, 25th Regt., Lieut. Thorn, 30th Regt., Assign Stoney, 25th Regt., rev. James Green, travelling agent; Thomas Muir, general agent.

MONTREAL CITY MISSION.

Rev. William Taylor, D.D., chairman; Jas. Clark, treasurer; rev. Philippe Wolff, secretary; revds. Henry Wilkes, D.D., James B. Bonar, D. H. MacVicar, John M. Gibson, John Alexander. Thos. Fraser, and Wm. Darrach, committee.

MONTREAL LADIES' BIBLE ASSOCIATION.

Bible House, cor Craig and St. Alexander sts.

Mrs. J. W. Dawson, president; Mrs. John Fleming, vice-president; Mrs. David Torrance, treasurer; Miss Lunn, secretary.

Committee.—Mrs. S. Hedge, Mrs. N. B. Corse, Mrs. P. Redpath, Mrs. May, Mrs. Ferrier, Mrs. Bowes, Mrs. John Torrance, Mrs. P. D. Browne, Mrs. Trenholme, Mrs. Walkem, Mrs. Drumm, Mrs. Dr. Reddy, Mrs. Lafleur, Mrs. Jeffrey, Mrs. Lambar Brown, Mrs. Lomer, Mrs. C. Campbell, Miss Evans, Miss Lunn, Miss Latham, Miss Court, Miss E. Bellhouse, Miss Graham, Miss Corse, Miss Smith, Miss Foster, Miss Green, Miss Louisa Corse, Miss Campbell, Miss Fleming, Miss King, Miss E. Mathewson, Miss Cochrane, Miss Fraser, Miss Browne.

MONTREAL RELIGIOUS BOOK AND TRACT SOCIETY.

Bible House, cor. Craig and St. Alexander sts.

T. M. Taylor, president; Principal Dawson, J. A. Mathewson, and Henry Vennor, vice-presidents; W. O. Buchanan, secretary and treasurer.

Committee.—Rev. Joshua Fraser, Rev. C. P. Watson, rev. Professor Cornish, Thos. J. Telfer, John Murphy, J. H. Henderson, John Popham, Capt. Noble, R. E., J. Murray Smith, H. G. Vennor, capt. Shepherd, 25th Regt., Mr. Thorn, 30th Regt., Mr. Stoney, 25th Regt., H. Budden, George Moffatt, T. I. Claxton, Sergeant Major Davis, C. McDougall, Charles Walkem. Dr. Reddy, Dr. Squire, James Ross. *Life Governors* Jos. Wenham, John Smith. *Life Directors* Hon. James Ferrier, D. Davidson, T. M. Taylor, J. A. Mathewson, T. M. Thomson, John Fleming, Wm. Nivin, F. W. Torrance.

ŒUVRE DE LA FABRIQUE.

Rev. Mr. J. Baile, president; Hon. Thomas Ryan, M. L. C., Victor Hudon, and Benjamin Lante, churchwardens; rev. Jacques Arraud, treasurer; rev. V. Rousselot, secretary; E. A. Dubois, bookkeeper; A. Dubord, assistant bookkeeper; J. B. Homier, collector.

ŒUVRE DE LA PROPAGATION DE LA FOI.

Established 1838.

Council.—R. Trudeau, president; L. Beaudry, treasurer; R. Bellemare, secretary.

Bureau.—J. Dufaux, president; A. Lorocque, treasurer; F. X. Lanthier, secretary; rev. Mr. Daniel, director.

ŒUVRE DE LA SAINTE ENFANCE, ESTABLISHED 1848.

Council.—, president; C.S. Cherrier, vice president; F. Glackmeyer, secretary; N. Letourneux, assistant secretary; A. Larocque, treasurer; F. X. Lanthier, assistant treasurer.

Bureau.—A. Larocque, president; F. X. Lanthier, treasurer; Joseph Dufaux, secretary; rev. Mr. Daniel, director.

SABBATH SCHOOL ASSOCIATION IN CONNECTION WITH THE CANADA PRESBYTERIAN CHURCH.

F. W. Torrance, president; Laird Paton and Wm. Rowan, vice-presidents; James Walker, treasurer; Wm. Greig, corresponding secretary; Thomas Robin, recording secretary.

Committee.—The office-bearers, the superintendents of the schools of the association, a representative from the teachers of each school.

Committee meets on the last Tuesday evening of every month, at 8. p. m.

SEMINARY OF ST SULPICE, 1657.

Notre Dame street.

Very rev. Joseph Baile, superior; very rev. Victor Rousselot, parish priest; rev. P. Billaudèle, V.G.; rev. J. Arraud, procurator; rev. L. Regourd, bursar; rev. L. V. L. Villeneuve, rev. E. Picard, rev. M. Bonnissant, bursar; rev. A. Barbarin, rev. J. Austin, rev. L. Pelissier, rev. L. Billion, rev. F. Daniel, rev J. J. Perrault, rev. C. Desmazures, rev. A. Giband, parish priests; rev. J. Bardey, rev. R. Rousseau, rev. G. Leclair, rev. J Palatin, rev. J. F. Lecan, rev. M. Jos. O'Farrell, rev. R. P. Marsolais, rev. C. Palin, rev. C. Maillet, rev. M. Martineau, rev. V. Sorin, rev. Bertin.

ST. GEORGE'S YOUNG MEN'S CHRISTIAN ASSOCIATION.

80 members.

President, rev. E. Sullivan, A.B.; vice-president, rev. Canon Bond, M.A.; 2nd vice-president, Thos. Aubin; secretary, R. Horsfall; treasurer, F. Bond.

Committee.—Wm. Hill, John McFarlane, R. Kidner, J. O. Borne, C. H. Brown.

Meets at St. George's Church Sunday School Room, every alternate Thursday, at eight o'clock, P.M.

WESLEYAN METHODIST MISSIONARY SOCIETY.

Rev. James Elliott, chairman; James Ferrier, jun., treasurer; J. A. Mathewson, secretary.

WESLEYAN METHODIST SUNDAY SCHOOL UNION.

Rev. James Elliott, president; John W. Gatehouse, secretary.

YOUNG MEN'S CHRISTIAN ASSOCIATION

730 Craig street. (Bible House.)

President, David Bentley; vice-presidents, John Murphy, L. Cushing, jun., Thos. Patton; James Ross, treasurer; P. H. Burton, secretary.

Committee of Management.—Thos. Leeming, J. J. McLaren, J. R. Middlemiss, T. Hobson, J. Turnbull, Geo. Filer, A. H. Cameron, J. Macdougall, E. S. Lyman, J. M. Barnard, Professor Darey, Dr. Bazin, Thos. Robertson, R. Kerr.

Recording secretary and librarian, Alfred Sandham; city missionary, John Millen.

TEMPERANCE.

CONSEIL CENTRAL DE TEMPERANCE DE VILLE MARIE.

[Founded 1852.]

N. Valois, president; F. X. Lanthier and Guil. Laurencelle, vice-presidents; L. A. H. Latour, secretary; Hubert Paré, treasurer; C. Galaize, Frs. Fresne, C. S. Rodier, junior, Dom. Contant, J. B. M. Décarrie, and R. Bellemare, members.

The council meets second Friday of every month.

Section St. Jacques, founded 1841.—André Monarque, president; T. Labelle and — Marion, vice-presidents; Joseph Galaize, fils, secretary; Dom. Contant, treasurer; Cléophas Galaize, marshal; Rev. M. Campion, chaplain.

Section St. Joseph, founded 1848.—André Lapierre, president; Joachim Dubrule and Théophile Robert, vice-presidents; Adolphe Leroux, secretary; Damase Berian, assistant secretary; F. Fresne, treasurer; Louis Fortin, collecting treasurer; Joseph Hamelin, assistant collecting treasurer; Edouard Dabin and Pierre Sauvé, marshals; Dr. O'Leary, physician; Rev. M. Martineau, chaplain.

GRAND LODGE B. A. O. OF GOOD TEMPLARS, CANADA EAST.

G. W. C. T., Rev. C. P. Mallory, Huntingville, E. T.; G. W. V. T., John Phillips, Montreal, C. E.; G. W. S., Thomas Hutchings, Montreal, C. E.; G. W. T., Samuel Hoyt, Magog, E. T.; G. W. Chap., Rev. C. McKelvey, Montreal, C. E.; G. W. M., L. W. Wyman, Waterville, E. T.; G. W. D. M., E. D. L. Turner, Mansonville, E. T.; G. W. I. G., H. C. Wilson, Compton, E. T.; G. W. O. G., S. A. Hyatt, Waterville, E. T.; P. G. W. C. T., E. L. Chandler, Brome, E. T.

PRINCE ALFRED LODGE, No. 2.

Meets in basement of Panet street church every Wednesday evening, at 8 o'clock.

ST. LAWRENCE LODGE, No. 1.

Meets in hall No. 6 Bleury street, every Monday evening, at 8 o'clock.

VICTORIA LODGE, No. 5.

Meets every Thursday evening in the Good Templars' hall, 419 Notre Dame street at 8 o'clock.

INDEPENDENT ORDER OF GOOD TEMPLAR

MOUNT ROYAL TEMPLE.

Meets every Monday evening in the Goo Templars' hall, 419 Notre Dame street, at o'clock.

PRINCE CONSORT'S TEMPLE.

Meets every Tuesday evening in the bas ment of the Canada Presbyterian church, S Joseph street west, at 7½ o'clock.

ROYAL VICTORIA TEMPLE.

Meets every Friday evening, at 8 o'clock, the Good Templars' hall, 419 Notre Dam street.

City Deputy for the I. O. of G. T., Jo Wilson, 58 St. François Xavier street.

INDEPENDENT ORDER OF RECHABITES.

Meets every Tuesday evening at No 6, Bleu street, at 8 o'clock.

MONTREAL TEMPERANCE SOCIETY.

John Dougall, president; J. S. Hall, reco ing secretary; J. C. Becket, correspondi secretary; R. Campbell, treasuer. Holds public meeting every Sunday afternoon, Bonaventure hall, from 4 to 5 o'clock.

SOCIETE DE TEMPERANCE DU DIOCESE MONTREAL.

Founded in 1841.

Mgr. Ignace Bourget, evêque de Montre honorary president; rev. M. H. Morre canon, office president.

SONS OF TEMPERANCE.

GRAND DIVISION.

G. W. P., Wm. Stevenson, Cowansville; W. A., John Sears, sen., Quebec; G. Scr John S. Hall, Montreal, office No. 6 Bleury G.T., John F. Thompson, Adamsville; G. Ch rev. A. Duff, Sherbrooke; G. Crus., J. Stamfo Lachute; G. Sent., N. C. Martin, Bedford; G. W. P., George Martin, Montreal.

HOWARD DIVISION No. 1.

Meets every Thursday evening, at No. 6 Ble street, at 8 o'clock.

ST. CHARLES DIVISION No. 6.

Meets every Monday evening, at the Sc school house, Point St. Charles.

ST. ANN'S TEMPERANCE SOCIETY.

Meets on the 2nd Sunday in each month, o'clock P.M.

President, rev. M. O'Farrel; 1st vice-p ident, Michael Farmer; 2nd vice-presid James Sheridan; secretary, Thos. Mathe Grand Marshal, Mr. Conway.

ST. PATRICK'S TOTAL ABSTINENCE SOCI

Rev. James Hogan, president and direc Edward Murphy, 1st vice-president, ex-of and the Irish clergy of St. Patrick's Chu

Edwd. Skiddy, 2nd vice-president; Edward O. Connor, treasurer; Michael Scanlan, secretary.

Executive Committee.

Christopher McCormack, Owen McGarvey, James Howley, Daniel McIntyre, Peter Harkin, Patrick Donnelly, James Conaughton, Edward Burns, Arthur Hamell, Henry Gallagher, Richard O'Connell, James McDermott.

Vigilance Committee.

Centre ward, Thos. Mackey; West ward, John Flynn; East ward, William Donnelly; St. Anns ward, James Nary and Charles Moffatt; St. Antoine ward, Timothy O'Connor; St. Lawrence ward, Thomas Uniack; St. Lewis ward, Barthol. Howley; St. James ward, Andrew Emerson; St. Mary's ward, Michael Cuddy; grand marshal, Michael Kennedy; assisant secretary to St. Bridget's Branch, T. J. Donovan; delegates, P. Riley and A. Emerson.

UNITED CANADIAN ALLIANCE.

For the suppression of the liquor traffic.

President, hon. Malcolm Cameron; vice-presidents, rev. Dr. Taylor, hon. James Ferrier, and several other gentlemen; treasurer, Mr. J. C. Becket; hon. secretary, Dr. P. P. Carpenter.

Communications should be sent to Mr. Becket's office, Great St. James st; or (*prepaid*) to Box 193½ P. O.

STEAMERS—OCEAN.

BRITISH COLONIAL STEAMSHIP CO. (Limited.)

Between London and Quebec and Montreal.

S. S. "Ottawa"..... 1831 tons.
"St. Lawrence"..... 1398 "
"Thames"..... 1376 "

Ross & Co., agents at Quebec. Gillespie, Moffat & Co., agents at Montreal.

GENERAL TRANSATLANTIC COMPANY'S STEAMSHIPS

Between New York and Havre, calling at Brest. Only direct line to France.

The splendid new vessels on this route to the continent are Perière, Lafayette, Napoléon III, Ville de Paris. Agent for Montreal, T. W. Griffith, corner St. François Xavier and St. Sacrament sts.

MONTREAL OCEAN STEAMSHIP COMPANY.

Hugh & Andrew Allan, agents, corner of Youville and Common sts.

Carrying passengers and mails to and from Montreal, Quebec and Liverpool, during the season of open navigation, and to and from Portland and Liverpool during the winter season, by the following steamers:

	Tons.		Tons.
Acadian	2,700	Belgian	2,400
Austrian	2,700	North American	1,784
Peruvian	2,600	Damascus	1,300
Hibernian	2,434	Moravian	2,655
Nova Scotian	2,300		

GLASGOW LINE.

Hugh & Andrew Allan, agents, corner of Youville and Common sts.

Carrying passengers and freight to and from Montreal, Quebec, and Glasgow, during the season of navigation, by the following steamers:

	Tons.		Tons.
St. George	1,468	St. Patrick	1,207
St. Andrew	1,432	St. David	1,600

LIVERPOOL, NEW YORK, AND PHILADELPHIA STEAMSHIP COMPANY.

Weekly between Montreal and Liverpool, via New York.

Agent for Montreal, Walter Phillips, corner St Johns and Hospital sts.

STEAMERS—RIVER.

AMERICAN DAILY EXPRESS LINE OF STEAMERS TO OGDENSBURG.

Connecting with Lake steamers and railroads to all points West. Steamers Empress and Lord Elgin. C. C. McFall, Common st.

BAY OF QUINTE AND RIVER ST. LAWRENCE STEAMBOAT COMPANY.

Steamer St. Helen, John F. McCuaig, agent, Nos. 81 and 82 Canal Wharf.

DICKINSON'S OTTAWA & RIDEAU FREIGHT LINE.

Tug steamers Prescott, England, Erie, and Champion. Passenger and freight steamers, City of Ottawa and Bytown. Freight steamers, Lily, Leeds, Breeze, and John Stewart, and forty-eight barges; affording, daily departure for transport of freight between Montreal, Ottawa, and Rideau Canal, and *vice versa*.

IRELAND'S THROUGH FREIGHT LINE.

Steamers Magnet, America, Perseverance, Enterprise, City of London, Osprey, Her Majesty, Whitby, Colonist. H. W. Ireland, Nos. 81 and 83 Canal Wharf. City office, 409 St. Paul street.

JAMES H. HENDERSON'S FREIGHT LINE.

99 Canal Wharf.

Steamers Brantford and Ranger, and barges.

JAQUES, TRACY & CO.'S THROUGH FREIGHT LINE.

103, 105, 108 Canal Wharf.

Steamers Huron, Avon, Ottawa, St. Lawrence and Indian, carrying freight between Montreal and ports on River St. Lawrence, Lake Ontario and Lake Erie.

LAPRAIRIE STEAMER.

Bonsecours Wharf, opposite Jacques Cartier sq.

The Beaver leaves Laprairie and Montreal every day.

LONGUEUIL FERRY BOATS.

Captain Lespérance, Longueuil; Captain Bourdon, commander.

The Hochelaga of Ste. Marie leaves every hour from 5 a.m. to ½ past 7 p.m., to and from Hochelaga ferry and Longueuil.

MONTREAL & CHICAGO LINE OF STEAMERS.

East, North, Bruno, and Bristol. John McLennan, agent, 5 Custom house sq.

MONTREAL & KINGSTON FORWARDING CO.

Geo. Chaffey and Bro.

24 First Class Barges for transport of grain, produce, etc., from ports on lake Ontario and River St. Lawrence, to Montreal and Quebec. F. D. Black, office 335 Commissioners st.

MONTREAL AND OTTAWA FORWARDING CO.

Steamers Arctic and Alice, and barges. Isaac Bonner, agent; office, 85 Canal Wharf.

MONTREAL SALABERRY STEAM NAVIGATION COMPANY.

Office Common st.

Steamer L. Renaud, McMartin, agent.

Carries passengers and freight to and from Montreal and Dundee, and intermediate ports.

OTTAWA RIVER NAVIGATION COMPANY.

Office, Mercantile Library building, Bonaventure st., near Victoria square.

R. W. Shepherd, president; Edwd. Scott, secretary.

Between Montreal and Ottawa and intermediate places, via Lachine Railway, by steamers Prince of Wales, Queen Victoria, and Consort

RICHELIEU COMPANY.

Office, 203 Commissioners st.

J. B. Lamère, general manager.

Daily Royal Mail line of steamers between Montreal and Quebec, and the regular side lines between Montreal and Three Rivers, Sorel, Chambly, Terrebonne, L'Assomption, Yamaska, and other intermediate ports, by steamers Montreal, Quebec, Napoleon, Columbia, Chambly, Mouche-à-feu, Terrebonne and L'Etoile, from Richelieu Pier, opposite Jacques Cartier sq.

ROYAL MAIL THROUGH LINE.

Office, 73 Great St. James st.

Alex. Milloy, agent.

Forming a direct line between Montreal, Kingston, Toronto, Hamilton, Niagara and Lewiston.

Consisting of the first-class steamers:

Grecian (iron).....Capt. Hamilton.
Spartan.....Capt. Howard.
Kingston (iron).....Capt. Dunlop.
Passport (iron).....Capt. Kelley.
Magnet (iron).....Capt. Fairgrieve.
Champion.....Capt. Sinclair.
Banshee.....Capt. ——

See Advertisement, page 278.

SINCENNES & McNAUGHTON.

Office, 203 Commissioners st.

Forwarders between Ottawa and Montreal to Lake Champlain, Troy and Albany, N. Y.

The line consists of steamers Star, Whitehall, Rose, Sorel, Lincoln, Montreal, Rover, Cygne, and of thirty first class Barges.

Managers—W. McNaughton, Montreal, C. E.; M. McNaughton, Ottawa, C. W.; Geo. H. Bramley, Sorel.

ST. LAWRENCE TOW BOAT COMPANY.

Office, 315 Commissioners st.

Agent, Captain W. T. Davie.

LOWER CANADA

AGRICULTURAL WAREHOUSE,

AND SEED STORE,

St. Anns Hall, over the St. Anns Market, Montreal.

WHOLESALE AND RETAIL

Dealer in Mowing and Reaping Machines, Plough Cultivators, Harrows, Churns, Grain Cradles, Seed Sowers, Corn Planters, Corn Shellers, Hoes, Shovels, Spades, Transplanting Trowels, Straw Cutters, Ladies' Weeding Trowels, Fanning Mills, Hay and Manure Forks, Hay and Garden Rakes, Hay Knives, Sickles, Scythes, Snaths, Bush and Bill Hooks, and everything necessary on a Farm.

Also, **GRAIN, FIELD, GRASS, GARDEN, HERB, and FLOWER SEEDS. Genuine Peruvian Guano, Super-Phosphate, and other Fertilizers.**

WILLIAM EVANS.

MRS. CATHERINE WALTON'S

Berlin Wool and Fancy Work Depot,

127 GREAT ST. JAMES STREET,

MONTREAL,

IMPORTER AND DEALER IN

ENGLISH, FRENCH, AND GERMAN FANCY GOODS.

ESTABLISHED 1844.

ROBERT FORSYTH,

CIVIL AND MINING ENGINEER

AND

IMPORTER AND MANUFACTURER

OF ALL KINDS OF

MARBLE AND GRANITE,

552 WILLIAM STREET, MONTREAL.

THOMAS A. HAINES,

GENERAL COMMISSION MERCHANT,

466 SAINT PAUL STREET, MONTREAL,

AGENT IN CANADA FOR

JOHN F. BRIGG & CO., HUDDERSFIELD, ENGLAND.

PORT HOPE WOOLLEN MILLS,

AND FOR THOMAS DURHAM, BOSTON, MASSACHUSETTS, BATTS AND WADDING.

DALTON'S NEWS DEPOT.

Newspapers, Periodicals, Fashion Books, Novels,

SCHOOL BOOKS, POSTAGE STAMPS,

And everything in the Periodical and Stationery Trade,

FOR SALE BY

W. DALTON,

Cor. Craig and St. Lawrence Main Sts.,

AND 64 GREAT ST. JAMES STREET,

MONTREAL.

HILL'S

NEW CIRCULATING LIBRARY,

(All the New Books added as soon as out. Terms from $4 per annum upwards.)

AND

CHEAP BOOK AND STATIONERY STORE.

New Books, Magazines, and Newspapers supplied on the day of publication. Picture Framed, Bookbinding, Map Mounting, etc. Libraries and small Parcels of Books Bought, Exchanged, or Sold on Commission. An Elegant Assortment of Bibles and Common Prayers, Church Services, etc., (Oxford edition.) Also, a Great Variety of Books suitable for Presents, etc.

SECOND HAND BOOKS AND DUPLICATES FROM THE LIBRARY, CHEAP.

Maps, Guide Books, Views of Cities in United States and Canada, several Works relatin to the History of the United States and Canada.

134 Great St. James St, near Ottawa Hotel,

MONTREAL.

ADAM MILLER, Jr.,

BOOKSELLER AND STATIONER

DEALER IN

Wall Papers, Window Shades, Berlin Wools, Fancy Goods, &c.,

No. 33 BLEURY ST., Montreal

D. & J. SADLIER & CO.,

PUBLISHERS,

WHOLESALE AND RETAIL

BOOKSELLERS AND STATIONERS,

CORNER OF NOTRE DAME AND ST. FRANCOIS XAVIER STREETS,

MONTREAL,

Keep constantly on hand the Largest and Best Assorted Stock of Books to be found in Canada,

Comprising, in part, 10,000 Volumes of CATHOLIC Books, 10,000 Volumes of Books on BIOGRAPHY, HISTORY, POETRY, TRAVELS, &c., and 7000 Works of FICTION; 25,000 Volumes of School Books (most of them their own publications), embracing an Assortment of the Principal Books used in Canadian Schools. Also, on hand, 500 Reams Foolscap, Letter, and Note Paper, 10,000 Prints, 50,000 Envelopes, 200 gross Steel Pens, &c.

D. & J. S. & Co. having an extensive Publishing House at New York, have facilities for Exchanging and Purchasing Books, so as to afford them very low.

BROWN & CHILDS,

MANUFACTURERS OF BOOTS, SHOES, AND LEATHER,

MONTREAL.

Office and Warehouse—Corner St. Peter and Lemoine Streets.
Manufactory—Corner Queen and Ottawa Streets.
Tannery—Corner St. Bonaventure and Canning Streets.

The articles manufactured by us are under one general superintendence during the whole process of manufacture, beginning with the raw hide, and ending with the finished boot and shoe. By this arrangement we secure uniform quality throughout.

As evidence of the real merit of our Manufactures a Medal was allotted us at the Dublin Exhibition or World's fair.

To occupy the extensive facilities which we have at our command for the manufacture of Boots and Shoes it is necessary that we should send Goods to all sections of the Province, however remote; every inducement allowable in commerce will be granted to this end.

PATRONIZED BY

H. R. H. the Prince of Wales, His Grace the Duke of Newcastle,

AND SUITE.

WILLIAM DANGERFIELD'S

CANADA FIRST PRIZE

FASHIONABLE BOOT AND SHOE STORE,

Wholesale and Retail,

CATHEDRAL BLOCK, 275 NOTRE DAME STREET.

☞ Orders respectfully solicited, and executed with promptness. ☜

Cracker, Soda Biscuit, Ship & Cabin Bread Bakery

C. FITTS & CO.,

(LATE CLARK FITTS,)

57 St. Joseph Street, Montreal,

HAVE CONSTANTLY ON HAND, OF THE BEST QUALITY,

PLAIN, SWEET, AND BOSTON CRACKERS,

PLAIN AND SWEET JENNY LIND CRACKERS

Soda, Wine and Butter Biscuits,

ALSO,

SHIP BREAD OF ALL KINDS AND QUALITIES

N. B.—Orders executed with despatch, and on the most Reasonable Terms.

ROBERT NICHOLSON,

Butcher **& Packer**

17 AND 18 ST. ANNS MARKET

MONTREAL.

CHARLES HEARN,

MANUFACTURING OPTICIAN,

242 NOTRE DAME STREET.

The largest assortment in Canada of Mathematical, Optical & Philosophical Instrumen

Particular attention given to the adjustment of Spectacles, and a perfect fit guaranteed.

REPAIRS OF ALL KINDS PROMPTLY EXECUTED.

C. K. ADAMS,

MANUFACTURER OF

CORN BROOMS AND TELEGRAPH MATCHES,

IMPORTER AND WHOLESALE DEALER IN

WOODEN WARE,

BASKETS, BLACKING, PAINTED TUBS, PAILS,
WASH-BOARDS, CLOTHES PINS, CORDAGE, SMALL WARES, ETC.,

No. 447 St. Paul Street, Montreal.

NELSON, WOOD & CO.,

IMPORTERS AND WHOLESALE DEALERS IN

EUROPEAN & AMERICAN FANCY GOODS;

PAPER HANGINGS, CLOCKS, CHILDREN'S CARRIAGES, LOOKING GLASSES, AND LOOKING GLASS PLATES,

Manufacturers of Brooms, Wooden Ware, and Matches,

29 St. PETER STREET, MONTREAL.

GILL & GEEN,

CARPENTERS AND JOINERS,

AND

PACKING BOX MANUFACTURERS,

ST. MICHAEL LANE, REAR OF ST. GEORGE'S CHURCH,

And 26 St. Bonaventure Street.

FRANCIS THOMSON,

CARPENTER AND JOINER,

No. 37 ST. ANTOINE STREET,

MONTREAL.

PACKING CASES made, and JOBBING particularly attended to.

ESTABLISHED 1836.

DAVIDSON & CO.,

(LATE A. G. DAVIDSON,)

Chemists, Druggists, and Apothecaries,

133 GREAT ST. JAMES STREET, nearly opposite Ottawa Hotel,

And NOTRE DAME ST., 3rd door from French Cathedral,

Importers and Dealers in PURE DRUGS and CHEMICALS,

FRENCH AND ENGLISH PERFUMERY,

SOAPS, BRUSHES, FANCY ARTICLES, &c.,

Patent Medicines, Surgical Instruments, &c.,

FRESH GARDEN, FIELD, AND FLOWER SEEDS, BULBS, VINES, &c.

Attendance on Sunday from 9 to 10 a.m., and from 5 to 6 p.m., for Prescriptions and Medicines only.

APOTHECARIES HALL.

LAMPLOUGH & CAMPBELL,

IMPORTERS OF

Drugs, Chemicals, Patent Medicines, British and Foreign Perfumery, Surgical Instruments,

AND

DRUGGISTS' SUNDRIES,

CATHEDRAL BLOCK, 265 NOTRE DAME STREET, MONTREAL.

DR. PICAULT'S MEDICAL HALL,

NOS. 76, 78, 80, NOTRE DAME STREET, MONTREAL.

DRUGS, CHEMICALS,

Perfumery, French, English, and American—Patent Medicines, Burning Fluid, &c.

PRESCRIPTIONS ACCURATELY PREPARED.

MEDICAL ADVICE GIVEN.

☞ PRIVATE DISEASES PARTICULARLY ATTENDED TO. ☜

P. E. PICAULT, M. D. ALFRED PICAULT, Chemist. CHAS. PICAULT, M. D.

DUFRESNE, GRAY & CO.,

IMPORTERS OF

FANCY AND STAPLE

DRY GOODS,

WHOLESALE AND RETAIL,

454 NOTRE DAME, NEAR McGILL STREET,

MONTREAL.

W. R. CLARKE,

STAPLE AND FANCY DRY GOODS,

DRESS GOODS, SHAWLS, HATS, BONNETS, &c., &c.,

IN THE NEWEST STYLES,

186 AND 188 M'GILL STREET, MONTREAL.

Gentlemen's Shirts, Collars, Scarfs, Gloves, Underclothing, Tweeds, &c., &c.

A. LAURIE & CO.,

IMPORTERS OF DRY GOODS,

Shoemakers' and Saddlers' Furnishings,

WHOLESALE,

380 ST. PAUL STREET, MONTREAL.

THE GREAT CANADIAN, AMERICAN, AND EUROPEAN

PATENT AGENCY OFFICES

OF

CHARLES LEGGE & CO.,

CIVIL ENGINEERS AND PATENT SOLICITORS,

48 Great St. James Street, Montreal,

WITH BRANCH OFFICES IN

WASHINGTON, LONDON, PARIS, BRUSSELS, VIENNA, AND ST. PETERSBURG

CHARLES LEGGE & CO. have much pleasure in drawing the attention of Inventors to the unrivalled facilities they possess for obtaining Letters Patent in Canada and in other countries, as well as to the opportunity thus offered of Inventions being secured in the most perfect manner and on the most favorable terms.

Inventors visiting Montreal should not fail to call at this Office, where they will be cordially received, and furnished with all the information they may require; or, if not convenient to visit Montreal, their business can be transacted equally well by correspondence. ALL COMMUNICATIONS EITHER VERBAL OR BY LETTER, ARE, IN THE STRICTEST SENSE OF THE WORD, CONFIDENTIAL. A large proportion of the Patents granted in Canada are obtained through this Office, and nearly all the Foreign ones.

Designs and Trade Marks enregistered. All letters to be post-paid.

☞ You will confer a favor by drawing the attention of Inventors to this Card. ☜

ST. LAWRENCE ENGINE WORKS,

MILL STREET,

MONTREAL.

W. P. BARTLEY & CO.,

ENGINEERS.

STEAM ENGINES AND BOILERS

For Land and Marine Purposes.

IRON BOAT BUILDERS:

Iron Steamers, Iron Propellers, Iron Barges.

Coal Oil Machinery:

Coal Oil Stills, Coal Oil Agitators, Coal Oil Tanks.

Tobacco Machinery:

Hydraulic Presses, Retaining and Screw Presses, Compress Boxes.

Iron and Brass Castings:

Heavy Loam and Green Sand Castings; Steamboat and Mill Shafts cast on end, which adds materially to their strength and durability.

Mill and Elevating Machinery:

Water Wheels, Gearing, Shafting, Circular Saw Frames, and everything required in Milling; Steam Force, and Lifting Pumps; Cranes; Winches and Screw Jacks; Purchase Blocks; Punching and Shearing Machines; Saw Gummers, &c.

Steamboat and Mill Repairs

PUNCTUALLY ATTENDED TO.

W. P. BARTLEY. PASCAL AMESSE.

W. A. MERRY,

CUSTOM HOUSE AND FORWARDING AGENT

TO GRAND TRUNK RAILWAY,

AND

GENERAL COMMISSION AGENT,

307 Commissioners Street, Montreal.

PROMPT ATTENTION GIVEN TO CUSTOM HOUSE BUSINESS.

ADVANCES MADE ON CONSIGNMENTS.

PLUNKETT & BRADY,

ENGINEERS,

SURVEYORS for UPPER and LOWER CANADA,

Patent Right Solicitors and Land Agents,

Office, 67 Great St. James Street,

MONTREAL.

PRINTING HOUSE, NEARLY OPPOSITE ST. JOHN STREET.

WOOD ENGRAVER AND DESIGNER,

Room No. 1 Place d'Armes Chambers, 13 Place d'Armes, Montreal.

Illustrations for Books and Papers drawn and engraved in the best style of the art. Also, Views of Buildings, Machinery, &c., done at short notice. Labels, Bill Heads, Seals, Diagrams, Plans, Vignettes, &c., Engraved on Wood and Electrotyped.

PLEASE SEND ORDERS DIRECT TO J. H. WALKER, ROOM NO. 1 PLACE D'ARMES CHAMBERS, 13 PLACE D'ARMES.

RUSSELL JONES,

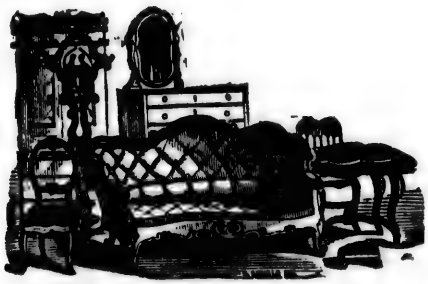

FURNITURE WAREHOUSE,

603 CRAIG STREET,

MONTREAL,

Begs respectfully to call the attention of his numerous friends to the unrivalled stock of

FURNITURE,

In great part of his own manufacture, together with some from the best makers in Upper Canada.

THE STOCK CONSISTS OF

Solid Mahogany, Walnut, Oak, Chestnut, and Ornamental Chamber Sets—Sideboards, Wardrobes, Mattresses, Looking Glasses, &c., &c.

The whole of the above is offered to the public on the most favorable terms.

—:o:—

All goods DELIVERED FREE to any point within the Toll Gates—to the Steamboats and Railway Stations.

—:o:—

THE TERMS OF SALE ARE EASY: Under one hundred dollars, cash; from one hundred dollars upwards, three months with approved endorsed notes.

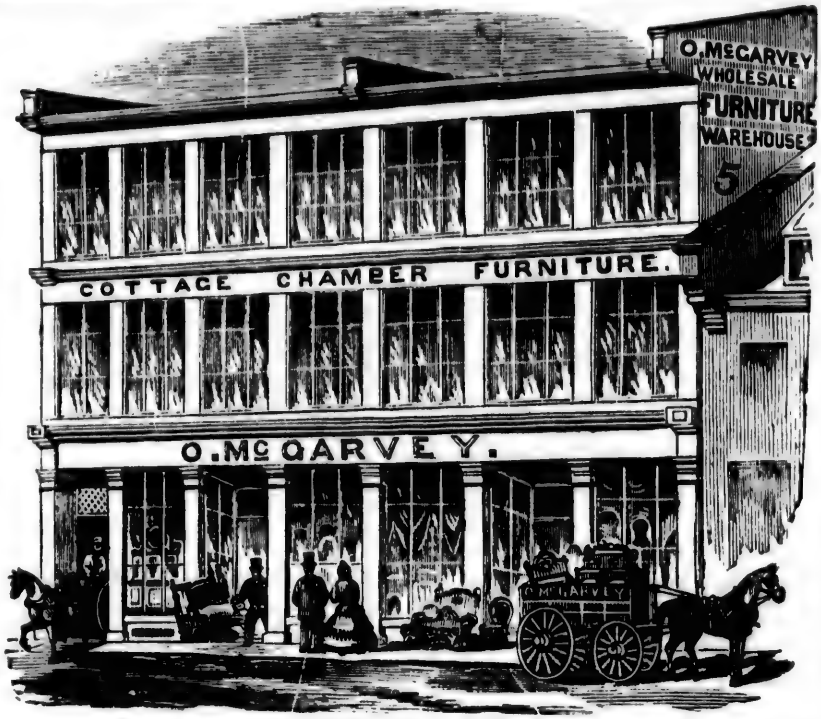

Nos. 7, 9 and 11 St. Joseph Street,
SECOND DOOR FROM McGILL STREET.

ATMOSPHERIC OXYGENATION,

(PATENTED IN THE UNITED STATES),

PATENT APPLIED FOR IN CANADA.

LOUIS FOUILLOUX,

No. 487 CRAIG STREET, MONTREAL,

WILL RELIEVE PAINS OF ALL KINDS,

Rheumatic, Articular, Sciatic, Gouty, &c., &c. Prostration, Chilliness, Hoarseness, Coughs and Colds;
Suppressed Perspiration, which is the cause of so many Complaints, instantly cured.

Intermittent Fevers cured in 35 minutes, without any remedy, nor the slightest pain.

Admission every Day from 9 A. M. to 6 P. M.
No. 487 CRAIG STREET, MONTREAL.

L. J. BELIVEAU & CO.,

Importers and General Hardware Merchants,

SIGN OF THE PADLOCK,

Nos. 297 & 299 (Old Nos. 153 & 155) St. Paul Street,

Next to R. Trudeau, Apothecary,

MONTREAL.

L. J. BELIVEAU & CO. take this opportunity of offering to their friends and the public a complete assortment of Hardware of all kinds; Tools for Joiners and Carpenters, Bar Iron, Steel, Bellows, Anvils, Vices, Smiths Coals, &c. A good assortment of Paints of all kinds and colors, Boiled Oil, Turpentine, Varnish, Glass of all sizes, Putty, &c. Also, Cooking and Fancy Stoves, Agricultural Implements, Paint Mills, Carriage and Saddlers' Goods, &c. The whole to be disposed of at reduced prices.

GEORGE HAGAR & CO.,

520 & 522 ST. PAUL STREET,

HOUSE FURNISHING AND BUILDERS HARDWARE.

COOKING STOVES, HALL AND PARLOR STOVES,

OF EVERY DESCRIPTION.

AMERICAN
GRATES AND FENDERS
PLAIN AND PLATED,
ALL PRICES.

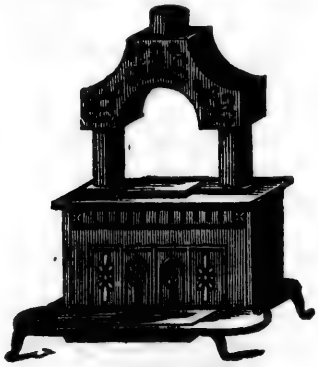

REGISTERS,
Ventilators, Refrigerators
AND
WATER COOLERS.

AGENTS FOR

P. P. Stewart's celebrated Cooking Stoves—Sanford's Challenge Range—Stanley's Patent Hoisting Machines—Herring's Patent Safes with Powder-Proof Locks, &c., &c.

CITY FOUNDRY.

118 TO 122 QUEEN STREET, MONTREAL.

IVES & ALLEN,

HARDWARE MANUFACTURERS,

IRON RAILING

Of every description, put up in any part of Canada. Particular attention paid to

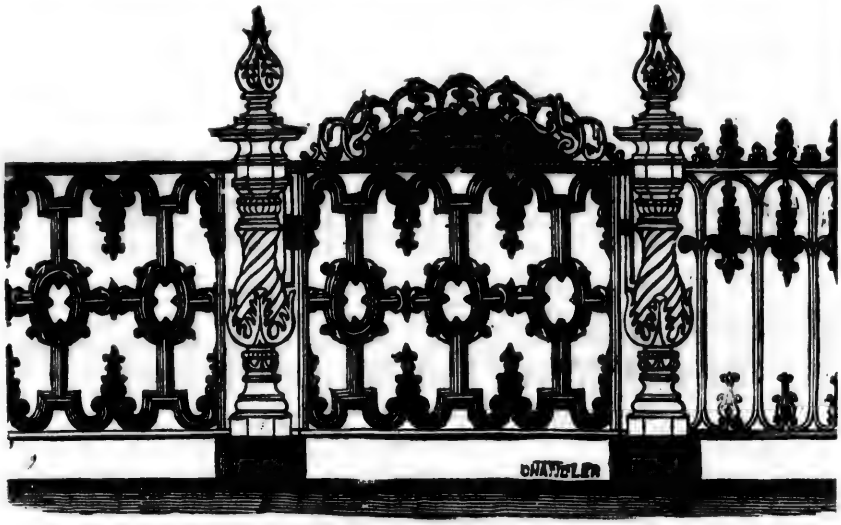

CEMETERY RAILING,

IN A LARGE VARIETY OF NEW AND ELEGANT PATTERNS.

STOVES, COOKING & BOX STOVES, COAL HEATERS,

&c., &c., &c.

AT WHOLESALE ONLY.

Hollow Ware, Albany Patterns and Finish. Smoothing Irons, Planed and Polished. Scales, Fairbanks' Patterns, Platform and Counter.
Castings of all kinds, Plain and Ornamental,
made to order.

CHARLES NELSON,

(Successor to Thomas Davidson,)

Importer and General Hardware Merchant,

CATHEDRAL BLOCK,

267 NOTRE DAME STREET, 267

MONTREAL.

JAPANNED, PLANISHED AND STAMPED TIN GOODS.

House Furnishing and Builders' Hardware, Cutlery, Silver Plated and Britannia Wares, Japanned, Tinned and Enamelled Hollow Ware, Bathing Apparatus, Garden Tools, Iron Bedsteads, CORNICES, WATER COOLERS, WATER FILTERS, &c., &c., &c.

All kinds of Tin Ware made to order by First Class Workmen; also, Pipes put up, &c.

SANCER & FRERE

KEEP CONSTANTLY ON HAND A GENERAL ASSORTMENT OF

HEAVY AND SHELF HARDWARE,

PAINTS OF ALL COLORS,

DRY OR IN OIL.

PUTTY, VARNISH, BOILED OIL, TURPENTINE,

Benzole, Coal Oil,

GLASS OF ALL SIZES, AND CUT TO ORDER,

ALSO, A LARGE ASSORTMENT OF

Cooking and Fancy Parlor Stoves

OF THE LATEST AND MOST APPROVED PATTERNS, THE WHOLE TO BE SOLD AT THE LOWEST PRICES.

They also call the attention of Contractors and Builders to their stock of English and American LOCKS, which they can sell at moderate prices.

Corner St. Gabriel and 283 & 285 St. Paul Streets,

MONTREAL.

LADIES' AND GENTLEMEN'S MANUFACTURED FURS.

A. B. was awarded Four Medals at the Provincial Industrial Exhibition, at Montreal, during the visit of His Royal Highness the Prince of Wales, on the 25th August, 1860.

Patronised by H. R. H. the Prince of Wales and Prince Alfred.

MC IVER & CO.,

MILITARY

Hat and Cap Manufacturers,

Ladies' and Gents' Furs OF EVERY DESCRIPTION.

Always on Hand, A large assortment of INDIAN BARK WORK.

First Prize Furriers,

NO. 291 NOTRE DAME STREET,

MONTREAL.

DONALD McLEAN & CO.

DEALERS IN

HIDES, WOOL,

AND

SHEEP PELTS,

No. 82 McGill and 97 Grey Nun Sts.,

MONTREAL.

POST OFFICE, BOX 10.

Eagle Hotel,

23, 25 & 31 College St., Montreal.

THE OLDEST ESTABLISHED HOTEL IN THE CITY,

HIRAM EDSON,

(Late of the American House, St. Henry Street,)

PROPRIETOR.

Omnibuses convey Guests to and from the Cars and Steamboats.

☞ A large covered Yard and extensive Stabling attached to the Premises.

MONTREAL LAST FACTORY.

REED & CHILDS,

No. 112 Queen Street, Griffintown,

CONDUCTED BY S. S. HALL,

MANUFACTURERS OF EVERY STYLE OF

Lasts, Boot Trees, Crimps, Stretchers, and Cleaners.

A full supply of the above constantly on hand. Orders will meet with prompt attention.

SPOKES AND HUBS ON HAND, AND MANUFACTURED TO ORDER.

W. A. LITTLE,

LITHOGRAPHER, ENGRAVER,

AND

PRINTER,

NO. 431 NOTRE DAME STREET,

Opposite Recollet Church. Entrance by No. 7 Dollard Street,

MONTREAL.

Maps, Plans, Ornamental Insurance Cards, Circulars, Invoice Headings, Cards, Cheques, Notes, Drafts, Bills of Exchange, Labels, Music, Views, and every description of the above executed at short notice.

S. TUCKER & SON,

LUMBER MERCHANTS,

PAPINEAUVILLE, COUNTY OF OTTAWA,

PROPRIETORS OF

ST. GABRIEL SAW AND PLANING MILLS AND PACKING CASE FACTORY,

ST. GABRIEL LOCKS, MONTREAL.

Orders for Sawn Timber & Dressed Lumber promptly executed

REPRESENTED IN MONTREAL BY WILLIAM DICKSON.

WILLIAM HENDERSON,

LUMBER MERCHANT,

Lumber Yard and Saw Pit, St. Constant Street,

(IN REAR OF ST. LAWRENCE MARKET,)

CANAL BANK NEXT ABOVE GILMOUR'S YARD,

AND

LONG WHARF,

(OPPOSITE LOWER END OF BONSECOURS MARKET,)

MONTREAL.

BUILDING TIMBER, PINE, OAK, ELM, TAMARAC, CEDAR, &C., FOR SALE AND SAWED TO ORDER.

DRY PINE AND SPRUCE DEALS.

Plank and Scantling for Dunnage, good Dry Boards for Lining, Deck Plank, Spars, always on hand.

J. W. McGAUVRAN & Co.,

LUMBER MERCHANTS,

ST. GABRIEL ISLAND SAW AND PLANING MILLS,

DOOR AND SASH FACTORY,

ST. GABRIEL LOCKS, MONTREAL.

Building Timber cut to order. A large assortment of Boards and Planks,

DRESSED AND UNDRESSED.

SHIP LINING BOARDS,

Three Inch Deals, Studdings, Battens, Architraves Mouldings, Skirtings, &c., &c.

ORDERS LEFT AT THE MILLS PROMPTLY EXECUTED.

ELOI PERRAULT,

LEATHER MERCHANT,

No. 305 ST. PAUL STREET,

Corner of ST. JEAN BAPTISTE STREET,

Has constantly on hand a complete assortment of Leather, Shoe Pegs, Lasts, and everything required in the Shoemaking line, which he offers at very low prices.

No. 305 ST. PAUL, CORNER ST. JEAN BAPTISTE STREET.

GEORGE COO,

MACHINIST,

AND MANUFACTURER OF

IRON BEDSTEADS, SELF-ROLLING MANGLES,

LOCKS, KEYS, &c., &c.,

CORNER OF WORKMAN AND FULFORD STREETS,

OFF ST. JOSEPH STREET,

MONTREAL.

THOMAS PRINGLE,

MILLWRIGHT & MACHINIST,

No. 527 St. Joseph Street,

MONTREAL, C. E.,

Will undertake the erection of Grist and Merchant Flouring Mills; Gang, Circular, and other Saw Mills, and all other kinds of Machinery to be driven by Steam or Water Power, upon the most approved plans. He will also furnish all kinds of Machinery, Mill Irons, Burr Stones, Water Wheels of the best kinds, Smut Mills, Wheat Separators, Bran Dusters, Barley Mills, Circular Sawing Machines, Saws, &c.

Plans and Specifications prepared; Mill Sites located; and the building of Mills and the erection of all kinds of Machinery superintended.

Communications may be addressed to the care of JOHN MCDOUGALL, Esq., Caledonia Works, or Drawer 94, Post Office, Montreal.

REFERENCES:

Messrs. GRANT, HALL & Co., Montreal.
J. H. R. MOLSON, Esq. "
G. W. WEAVER, Esq. "
Messrs. A. W. OGILVIE & Co., "
J. MCDOUGALL, Esq., Caledonia Works, "
W. PARKYN, Esq., Côte St. Paul, "
JAMES MCDOUGALL, Esq. "

G. BAPTIST, Esq., Three Rivers, C. E.
G. ROBERTSON, Esq., Milroches, C. W.
D. A. MCDONALD, Esq., Alexandria, C. W.
Messrs. G. & J. MCDONNELL, Athol, C. W.
A. MCBEAN, Esq., Athol M., Hawkesbury, C. W.
J. G. LAVIOLETTE, Esq., Napierville, C. E.

MRS. DENNIE,

Millinery and Dressmaking Establishment,

No. 19 St. Bonaventure Street, Montreal,

IMPORTER OF

FRENCH SILKS, RIBBONS & FLOWERS, REAL LACES,

AND LATEST PARIS AND ENGLISH FASHIONS.

J. C. PARK,

MILLINERY AND FANCY GOODS,

214 McGILL STREET, 214

MONTREAL.

ALL ORDERS PUNCTUALLY ATTENDED TO.

ANGUS & LOGAN,

WHOLESALE IMPORTERS OF

ENGLISH, FRENCH, AND AMERICAN

PAPER AND STATIONERY,

Printing and Wrapping Paper Manufacturers,

(WORKS ON THE MAGOG RIVER,)

NO. 354 ST. PAUL STREET, MONTREAL.

WILLIAM ANGUS. THOMAS LOGAN

PRESENTATION PLATE.

Centre Pieces,

EPERGNES,

SIDE DISHES,

CUPS,

AND GOBLETS,

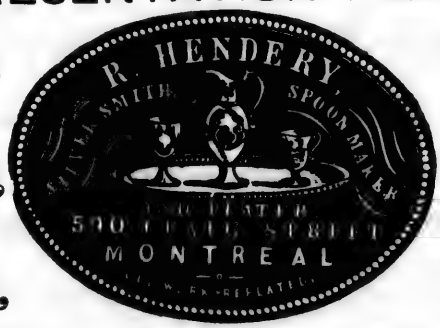

TEA SETS,

TRAYS,

SPOONS, FORKS,

&c.,

MADE TO ORDER.

590 Craig Street, and 53 Great St. James, next to Dawson Bros.

JOHN McARTHUR & SON,

IMPORTERS AND DEALERS IN

Genuine English Ground White Leads,

AND ZINC WHITES,

DRY COLOURS, GROUND PAINTS, OILS, VARNISHES,

GLUES, BRUSHES, &c., &c.,

GLAZIERS' DIAMONDS, GOLD AND SILVER LEAF BRONZES, &c.,

GERMAN SHEET WINDOW GLASS,

SMETHWICK, ROUGH AND POLISHED PLATE,

STAINED AND ORNAMENTAL GLASS, &c.,

MANUFACTURERS AND DEALERS IN

LUBRICATING OILS, &c.,

240, 242 and 244 McGILL STREET,

(CORNER OF VICTORIA SQUARE),

MONTREAL.

J. O'KEANE & CO.,

PLAIN AND ORNAMENTAL JAPANNERS,

No. 52 Great St. James Street, Montreal.

HOUSE, SIGN, AND ORNAMENTAL

PAINTING

OF EVERY DESCRIPTION DONE AT THE SHORTEST NOTICE.

JOSEPH USHERWOOD.

HOUSE AND SIGN PAINTER,

GRAINER, PLAIN AND DECORATIVE PAPER HANGER, GLAZIER, &c.,

NO. 59 ST. URBAIN STREET,

MONTREAL.

WHITEWASHING AND COLORING PUNCTUALLY ATTENDED TO.

R. CUTHBERT & SON,

BRASS FOUNDERS AND FINISHERS,

MANUFACTURERS OF

PLUMBERS, GAS & STEAM FITTERS GOODS,

ALL SORTS OF

HEAVY AND LIGHT BRASS CASTINGS

MADE TO ORDER.

Orders for Patent Anti-Friction Metal promptly executed.

145 PRINCE STREET, MONTREAL.

NOVELTY IRON WORKS,

54 Nazareth Street, Montreal.

ROBERT GARDNER,

MANUFACTURER OF

Steam Engines, Machinery, Mill Work, Shafting, Gearing, Hangers, Pulleys,

BLACKSMITHS' WORK,

CRACKER MACHINES; CONFECTIONERS' TOOLS; TURNING LATHES; BOOKBINDERS' PRESSES; SHOEMAKERS' DIES; ROLLING, SPLITTING, AND SKIVING MACHINES.

Iron and Brass Castings, Patterns, Settings, &c., always on hand and made to order.

AGENCIES—Wadman's Patent Coal Sifter; Galpey's Patent Self-feeding Saw; Moody's Flax Machines.

W. & F. P. CURRIE & CO.,

IMPORTERS OF

PIG AND BAR IRON,

PAINTS, PUTTY, &c.,

IRON TUBES FOR GAS, WATER OR STEAM,

Lap-Welded Boiler Tubes,

Drain Pipes, Vent Linings, Chimney Tops,

ROMAN CEMENT, WATER LIME,

Fire Bricks, Fire Clay, &c., &c.,

YOUNG'S BUILDINGS,

McGILL AND GREY NUN STREETS, MONTREAL.

EVANS & EVANS.

WHOLESALE HARDWARE MERCHANTS,

AGENTS FOR THE PROVINCIAL HARDWARE MANUFACTURING COMPANY;

AGENTS FOR HARE'S CELEBRATED PAINTS AND COLORS;

AGENTS FOR CURTISS & HARVEY'S POWDER

7 CUSTOM HOUSE SQUARE, MONTREAL.

JOHN ROSS,

PRACTICAL PLUMBER, COPPERSMITH, GAS AND STEAM FITTER

No. 85 FORTIFICATION LANE,

IN REAR OF THE CITY BANK,

Begs leave to inform the public in general that he has resumed business in the above lin
trusting from former punctuality and attention to business, he will receive
a fair share of public patronage.

No. 85 FORTIFICATION LANE, IN REAR OF CITY BANK.

ALEX. GORDON & CO.,

FIRST PRIZE

PATENT SCALE MANUFACTURERS,

NO. 73 COLLEGE STREET,

MONTREAL.

PLATFORM AND COUNTER SCALES CONSTANTLY ON HAND.

HAY AND FORWARDING SCALES MADE TO ORDER.

REPAIRING DONE ON THE SHORTEST NOTICE.

ALEXANDER GORDON. JOSEPH KILGOUR.

MONTREAL LEAD, COPPER & BRASS WORKS.

CHARLES GARTH,

Plumber, Steam Fitter, Copper Smith,

Brass Finisher, Gas Fitter, Silver Plater, &c., &c.,

Manufactures all descriptions of Lead, Brass, Copper and Iron Work for Water and Gas Works, Breweries, Distilleries, Sugar Refineries, Engineers, Plumbers, Gas Fitters, &c., &c.

Undertakes the Warming of Public and Private Buildings, Manufactories, Green Houses, &c., &c., by GARTH'S Improved Hot Water Apparatus, GOLD'S Low Pressure Steam Apparatus with the latest improvements, and also by High Pressure Steam in Coils or Pipes.

On Hand and for Sale all kinds of Gasaliers, Brackets, Pendants, Glass Shades, &c., &c. Wrought Iron Pipe and Fittings for Steam or Gas.

OFFICE AND MANUFACTORY:

Nos. 536 & 542 CRAIG ST., MONTREAL.

KEARNEY & BROTHER,

Practical Plumbers and Gasfitters, Tinsmiths, &c.,

AGENTS FOR

LEFFINGWELL'S PATENT PREMIUM GAS-SAVING GOVERNOR.

NOS. 4 & 6 DOLLARD STREET, MONTREAL.

ALL ORDERS PUNCTUALLY ATTENDED TO.

THOMAS M'KENNA,

PRACTICAL

PLUMBER, GASFITTER AND STEAM FITTER,

NOS. 58 & 60 ST. HENRY STREET,

BETWEEN ST. JOSEPH AND ST. MAURICE STREETS,

MONTREAL.

ISAAC A. RICHARDSON,

PLUMBER AND COPPER SMITH

BRASS FOUNDER,

GAS FITTER AND GENERAL FINISHER,

NO. 34 ST. LAMBERT HILL, NEAR CRAIG STREET

MONTREAL.

Montreal Collegiate School,

51 McGILL COLLEGE AVENUE.

HEAD MASTER,..... CHARLES NICHOLS, L.R.C.P.
VICE PRINCIPAL,..... W. NICHOLS, ESQ., C.M.
MATHEMATICAL MASTER,..... JAMES SLATTERY, ESQ., P.L.S.
FRENCH MASTER,..... PROFESSOR JOURDAN.

FEES FOR DAY PUPILS, - - - - $10 PER TERM.
FEES FOR BOARDERS, - - - - $80 PER TERM.

SIX ONLY WILL BE RECEIVED.

The Pupils are accurately prepared for Commercial as well as Professional Life.
Students for the Public Schools and Universities of England will be well grounded and advanced.
The School is conducted on the English system, with particular attention to the morals and habits of the Pupils.

P. S. ROSS & BRO.,

SHIP CHANDLERS,

8, 10, 12 GREY NUN STREET, MONTREAL,

OAKUM, PITCH, TAR, ROSIN, CORDAGE, CANVAS, PAINTS, OILS,

&c., &c., &c.

WILLIAM CHRISTIE,

SOAP & CANDLE MANUFACTURER,

516 CRAIG STREET,

MONTREAL,

Also, THE OFFICE OF CHRISTIE & BELLIS' BRITISH SOAP WORKS,

HOCHELAGA.

DARLING & BRADY,

Soap and Candle Manufacturers,

No. 96 ST. CHARLES BORROMEE STREET,

MONTREAL.

JOHN MATHEWSON & SON,

SOAP, CANDLE, AND OIL MANUFACTURERS,

COR. OF INSPECTOR AND COLLEGE STREETS,

MONTREAL.

THE TRADE SUPPLIED AT THE LOWEST RATES.

J. CAMPBELL & CO.,

MERCHANT TAILORS,

142 GREAT ST. JAMES STREET, MONTREAL,

Would respectfully intimate to the public and citizens of Montreal, that they are prepared to make up, to order,

Gentlemen's Garments,

at the following rates:—

	For Cash.		Very Superior.		For Cash.		Very Superior.
Black Dress Suit.....	$20 00	to	$40 00	Shrunk Tweed Suit....	$12 00	to	$20 00
Black do Pants.....	6 00	to	8 00	Shrunk do Pants...	4 00	to	8 00
Black do Vest.....	3 00	to	5 00	Shrunk do Vest....	2 50	to	4 00

All Goods warranted to give satisfaction, as regards wear and stylish fit.

To Ministers of the Gospel, a liberal discount.

McMILLAN & CARSON,

IMPORTERS AND MANUFACTURERS OF

CLOTHING,

WHOLESALE,

Nos. 148 and 150 McGill Street, Montreal.

JAQUES, TRACY & CO'S.

THROUGH FREIGHT LINE OF

First Class Steamers,

'HURON,' 'AVON,' 'OTTAWA,' ST. LAWRENCE,' and 'INDIAN,'

COMMANDED BY ABLE AND EXPERIENCED OFFICERS.

Goods forwarded with dispatch and care, to Ports on River St. Lawrence, Lake Ontario, and all places in the interior.

COMMISSION MERCHANTS FOR THE SALE OR SHIPMENT OF PRODUCE.

JAQUES, TRACY & CO.,

103 TO 108 COMMON STREET, (CANAL WHARF,) MONTREAL.

MONTREAL AND OTTAWA

FORWARDING COMPANY,

(LIMITED,)

Goods forwarded with despatch and care from Montreal to Ottawa, the Rideau Canal, and intermediate Ports, and *vice versa*. The Stock consists of two first-class Steamers, and a number of first-class Barges.

ISAAC BONNER, *Agent*,

85 COMMON STREET,

CANAL BASIN, MONTREAL.

THE OTTAWA RIVER NAVIGATION COMPANY'S

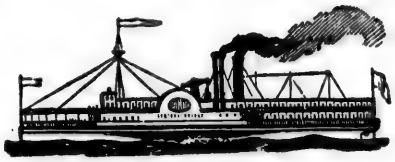

MAIL STEAMERS

"PRINCE OF WALES," - - Capt. H. W. SHEPHERD.
"QUEEN VICTORIA," - - - Capt. A. BOWIE.

OFFICE, ON THE GROUND FLOOR OF

THE MERCANTILE LIBRARY ASSOCIATION BUILDINGS,

St. Bonaventure Street, near Victoria Square.

Train leaves St. Bonaventure Street Depot every morning (Sundays excepted) at Seven o'clock, connecting at Lachine with Steamer PRINCE OF WALES for Carillon; then by Railway to Grenville, connecting with Steamer QUEEN VICTORIA for Ottawa City at 6 P.M.

Tourists will find this a delightful Trip. Parcel Express daily.

Further information and tickets can be had at the Railway Depot; at the Office, on the Ground Floor of the Mercantile Library Buildings, or on board the Steamers.

R. W. SHEPHERD, President.

RICHELIEU COMPANY'S

DAILY ROYAL MAIL LINE OF STEAMERS
RUNNING BETWEEN

MONTREAL & QUEBEC.

The Iron Steamers MONTREAL, Capt. Robert Nelson, and QUEBEC, Capt. J. B. Lebelle, leave Richelieu Pier, opposite Jacques Cartier Square, Montreal, alternately, every evening at seven o'clock during the season, for Quebec, calling at intermediate ports.

FARES:

FIRST CLASS - - - - - - - - - **$2.50**
(Meals and Open Berth included).
SECOND CLASS - - - - - - - - **$1.00**

For further information, apply at the

OFFICE, 203 COMMISSIONERS STREET,

J. B. LAMERE, *General Manager.*

1866. **1866.**

SINCENNES & McNAUGHTON,

FORWARDERS

Between Ottawa and Vicinity to Montreal, Quebec, Lake Champlain, Troy and Albany, N. Y.

THEIR LINE IS COMPOSED OF THE STEAMERS

WHITEHALL, LINCOLN, ROSE, SOREL,

AND THIRTY FIRST CLASS BARGES.

Steamer "Star" Tug on Lake of Two Mountains.

OFFICE—203 COMMISSIONERS STREET, MONTREAL.

J. R. McNAUGHTON, WHITEHALL, N. Y. **WM. McNAUGHTON,** MONTREAL. **M. McNAUGHTON** OTTAWA, C. W.

1866. 1866.

SINCENNES & McNAUGHTON'S LINE

OF

TUG STEAMERS

Between Montreal and Chambly, and Vice-Versa.

STEAMERS

Montreal, Rover, and Cyne,

WILL RUN EXPRESSLY FOR TOWING CANAL BOATS, BARGES, AND OTHER CRAFTS AND TIMBER.

OFFICE—203 COMMISSIONERS STREET,

J. DUPRE, Montreal, C. E.
GEO. H. BRAMLEY, Sorel, C. E.
J. H. BISSETT, St Johns, C. E.
} AGENTS.

MONTREAL, C. E.

N.B.—Canal Boats and Barges towed through from Chambly to Ottawa and back.

J. G. TRANCHEMONTAGNE,

DEALER in GRAIN & LUMBER,

AND FORWARDER

Between Quebec, Berthier, and Montreal,

AND

TO ANY PORT ON LAKE CHAMPLAIN.

This Line is composed of the Steamers "CANADA," "CHAMPLAIN," "HOPE," and "ECHO."

Also, Twelve first-class BARGES, expressly for the transportation of Grain and Lumber.

OFFICE: No. 229 COMMISSIONERS STREET, MONTREAL.

☞ House, 103 St. Hubert Street.

JOHN ANDERSON & CO.,

Shipping and Commission Merchants,

Importing, Forwarding, Ship and Insurance Agents and Brokers,

DEALERS IN COAL AND SALT CARGOES,

QUEBEC AND MONTREAL.

OFFICES—OPPOSITE QUEBEC BANK, QUEBEC,

AND

411 St. PAUL STREET, MONTREAL.

GEORGE W. REED & CO.,

SLATE AND METAL ROOFERS,

AND DEALERS IN

SLATE, MANTELS, TABLE TOPS,

Sawed Slate Slabs for Shelves, Fire Walls, Refrigerators, &c., &c.,

No. 541 CRAIG STREET, MONTREAL,

Keep constantly on hand a large assortment of Canadian and American Slate of the first quality. Also, Slate Nails, Lead, Zinc, Mantels, Table Tops, Sinks, &c. Slating in all its branches faithfully and promptly executed.

Old Roofs Repaired.

Orders from abroad respectfully solicited.

H. B. WARREN,

MANUFACTURER OF

WARREN'S PATENT PLATFORM SCALES,

Also Counter Scales of Different Sizes,

CORNER ST. PATRICK AND ST. COLUMBAN STREETS,

POINT ST. CHARLES, MONTREAL.

St. Patrick Street is the first cross street after you cross Wellington Bridge.

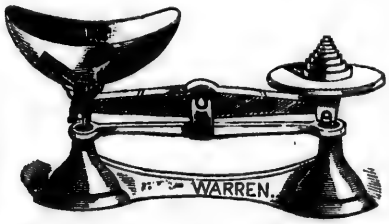

A Stock constantly on hand to suit the trade.

WHOLESALE AND RETAIL.

Terms easy, and a liberal discount to the trade.

HAY AND FORWARDING SCALES

Made to order on the shortest notice.

After having an experience of ten years in the business, the advertiser feels confident that he can put before the public a Scale which will equal any manufactured in America. Every Scale Warranted. Repairing done on the shortest notice, and on the most reasonable terms. Price lists may be had on application. All communications to be addressed to Point St. Charles, Montreal. Persons wishing to purchase, can take the Wellington Street Cars, and come to within three minutes' walk of the Factory.

WILLIAM RODDEN & CO.,

MANUFACTURERS OF THE BEST DESCRIPTION OF

COOKING AND OTHER STOVES,

IRON FURNITURE, BEDSTEADS, AND RAILINGS,

BUILDERS, MACHINISTS, AND ORNAMENTAL CASTINGS,

ALL IN GREAT VARIETY AT THE

WORKS, 165 to 179 William Street,

SAMPLE AND SALE ROOMS, 118 GREAT ST. JAMES STREET,

WM. RODDEN. MONTREAL, C. E. WM. CLENDENNING.

C. RYAN,

DEALER IN ALL KINDS OF

COOKING AND HEATING STOVES,

FOR COAL AND WOOD,

MANUFACTURERS OF REFRIGERATORS, MEAT SAFES,

IRON BEDSTEADS, TINWARE, &C.,

NO. 38 VICTORIA SQUARE,

MONTREAL.

JOHN STREET,

WATCH CASE MAKER

AND

MANUFACTURING JEWELLER,

No. 33 LITTLE ST. JAMES STREET,

MONTREAL.

ROBERT WILKES,

WHOLESALE DEALER IN

WATCHES, CLOCKS, JEWELLERY,

Watch Materials, Druggists' Sundries, Cutlery, Combs, Toys, General Fancy Goods, &c.

441 ST. PAUL STREET,

MONTREAL.

50 YONGE STREET, TORONTO.

GEORGE SWINBURNE,

VETERINARY SURGEON,

AND

HORSE SHOER.

Good Accommodation for Sick and Lame Horses.

All diseases and lameness treated on the most improved principles.

CATTLE AND DOGS TREATED FOR THEIR DIFFERENT DISEASES.

N.B.—HORSES CASTRATED AT ALL AGES.

12 Saint Urbain Street, Montreal.

EVANS BROTHERS,

Firewood & Coal Merchants,

CORNER OF CRAIG STREET & VICTORIA OR HAY MARKET SQUARE,

Keep constantly on hand a large supply of the best

UPPER CANADA FIREWOOD;

ALSO,

A very superior quality of

AMERICAN LEHIGH AND ENGLISH COAL,

For Stoves and Grates,

ALL OF WHICH THEY OFFER FOR SALE AT LOW PRICES.

ORDERS PROMPTLY ATTENDED TO.

ROBERT GRAHAM,

WOOD & COAL MERCHANT,

Yards Corner of St. Hubert and Craig Streets,

ALSO OPPOSITE MOLSONS BREWERY, ST. MARY STREET,

AND ON WHARF FOOT OF JACQUES CARTIER SQUARE, DURING SUMMER SEASON.

Always on hand Best Upper Canada Wood and American Coal.

BRITISH AMERICAN VARNISH COMPANY.

R. C. JAMIESON & CO.,

Manufacturers of every description of

VARNISHES, JAPANS, &C.,

ST. JOHN STREET, CORN EXCHANGE BUILDINGS,

MONTREAL.

THE COLONIAL HOUSE.

HENRY MORGAN & CO.,

WHOLESALE AND RETAIL

Dry Goods Establishment.

The Subscribers take leave to inform the GENTLEMEN of Montreal that they have added a

MERCHANT TAILORING DEPARTMENT

To their general trade in the

COLONIAL HOUSE,

Great St. James Street,

CORNER VICTORIA SQUARE, MONTREAL.

As they have made such arrangements as will at once establish a character for

First Class Work in their Ordering Department,

They hope to receive a fair share of the patronage of this city and other districts of Canada.

Orders for Military and Full Dress Suits shall receive their most careful attention.

HENRY MORGAN & CO.,

IMPORTERS.

THE STANDARD LIFE ASSURANCE COMPANY

WITH WHICH IS NOW UNITED

THE COLONIAL LIFE ASSURANCE COMPANY.

ESTABLISHED 1825.

HEAD OFFICES:

EDINBURGH; and MONTREAL, Colonial Company's Building, 47 Great St. James Street.

ACCUMULATED FUND, £3,651,683 Stg. | REVENUE, £661,195 Sterling.

BOARD OF DIRECTORS.

B. H. LEMOINE, Esq., Cashier La Banque du Peuple. | ANDREW ROBERTSON, Esq., Advocate.
JOHN GREENSHIELDS, Esq., Merchant.

Medical Adviser: GEO. W. CAMPBELL, M.D. | *Manager:* W. M. RAMSAY.

Inspector of Agencies: RICHARD BULL.

Proposals decided on by the Board at any time.
A Bonus declared every five years, which can be taken for a present payment in cash, or applied in reduction of premium, or it may be added to the amount of the Policy.
Claims settled in three months, or *immediately*, if required, under discount.
Policies with profits purchased after one year's premium has been paid.
Loans advanced on Policies to the amount of their office value.
Thirty days of grace allowed for payment of the premium; and should the assured die within that period, the claim is binding on the Company.
A Policy for £1000, opened in 1847, has been increased in 1864 by application of the Bonus to £1310.
Every information on the subject of Life Assurance will be given here, or at any of the Agencies.

W. M. RAMSAY, *Manager for Canada.*

AGENCIES IN EVERY TOWN IN CANADA.

THE EUROPEAN

ASSURANCE SOCIETY

OF LONDON AND EDINBURGH,

Empowered by British and Canadian Parliaments

FOR

LIFE ASSURANCE, ANNUITIES,

ENDOWMENTS, AND FIDELITY GUARANTEE.

CAPITAL—£1,000,000 Sterling.
ANNUAL INCOME OVER £300,000 Sterling.

HEAD OFFICE IN CANADA:

71 GREAT ST. JAMES STREET, MONTREAL.

EDWARD RAWLINGS,
Secretary.